

Half Hollow Hills CSD
Six Month AHERA Surveillance
Candlewood Middle School & Portable
May 2023



2150 Smithtown Avenue
Ronkonkoma, NY 11779
(631) 580-3191
www.envirohealth.org

Project #23546

Six Month AHERA Surveillance

Performed at

Candlewood Middle School & Portable
1200 Carll's Straight Path
Dix Hills, NY 11746

for

Half Hollow Hills CSD
Administration Building
525 Half Hollow Road
Dix Hills, NY 11746

May 2023

Prepared by:

Enviroscience Consultants, LLC
2150 Smithtown Avenue
Ronkonkoma, NY 11779
(631) 580-3191

Project #23546

Inspector & Management
Planner:

Bartley Gallagher

NYSDOL #92-13892

Inspectors:

Pamela Chadderton

NYSDOL #15-10408

Six Month AHERA Surveillance

Table of Contents

- I. Summary**
- II. Inspection and Recommendations**
- III. Bulk Sampling Protocol**
- IV. Hazard Rank Determination**
- V. AHERA Reassessment Category**

Appendix A - Inventory of Damaged Asbestos Containing Materials

Appendix B - Inventory of Asbestos Containing Materials

Appendix C - Drawings - Functional Space Number Floor Plans

Appendix D - Certifications

Appendix E - Notice to Short Term Workers

Appendix F – Bulk Sample Results

I. Summary

A six month AHERA surveillance for the Candlewood Middle School and Portable of the Half Hollow Hills CSD was performed by Mrs. Pamela Chadderton of Enviroscience Consultants, LLC on June 5, 2023.

The six month surveillance was performed in full accordance with the Asbestos Hazard Emergency Response Act (AHERA) regulations. Mrs. Chadderton is a certified AHERA Inspector.

Mrs. Chadderton performed the on-site investigation, which included examining existing ACBM, evaluating the condition of the ACBM, and determining if originally non-friable materials have become friable. The physical condition of most of the ACBM found in this building did not change.

After studying the inspection reports, Mr. Bartley M. Gallagher, a certified EPA/AHERA Inspector and Management Planner, developed the recommendations for response actions depending on his evaluation of the hazard that each material may cause.

An Inventory of Asbestos Containing Materials by location, including the AHERA Functional Space identification number is in Appendix B. This inventory includes the material, quantity, amount damaged, the hazard level, the AHERA Reassessment category, and recommended response actions. A remarks column includes sampling and abatement action and other pertinent information.

Floor plans correlating the AHERA Functional Space ID number with the current common location names are in Appendix C.

II. Inspection and Recommendations

The inspector entered all accessible spaces to inspect and physically assess the condition and friability of all previously known or assumed ACBM. The inspector noted any change in condition of remaining materials, materials that have been abated since the last reinspection, and any materials that were either not identified, or may have been improperly classified.

Unless otherwise stated, a recommendation for removal is a suggestion that the materials be removed as soon as the school's budget will allow.

During this inspection there was damage noted, repairs should be made. Please reference your Summary of Damaged Asbestos Containing Materials found in Appendix A.

Since the last surveillance, the following asbestos abatement activities were performed:

In June 2023, bulk samples were collected of terrazzo floor at various locations throughout the Building Interior. Results confirmed the materials sampled to be non-asbestos containing. Please reference Enviroscience Consultants, LLC chain of custody #35279 for detailed sample location information and results.

In December 2022, bulk samples were collected of ceiling plaster, interior window glazing, ceramic wall tile grout, ceramic wall tile mortar, ceramic floor tile grout, and ceramic floor tile mortar in the Girl's Bathroom by Library (AHERA space #1009), and Boy's Bathroom by Room 101 (AHERA space #1007). Results confirmed the materials sampled to be non-asbestos containing. Please reference Enviroscience Consultants, LLC chain of custody #34423 for detailed sample location information and results.

In December 2022, Asbestos containing materials (ACM) were removed or repaired from the following areas:

- Approximately 100 linear feet of thermal pipe fittings from the Boiler Room (AHERA #001)
- Approximately 10 linear feet of thermal pipe fittings from the Basement Custodial Storage Room (AHERA #0003)
- Approximately 5 linear feet of thermal pipe fittings from the Basement Custodial Supplies Room (AHERA #0003A)
- Approximately 26 linear feet of thermal pipe fittings from the Custodial Room/Receiving (AHERA #1058)
- Approximately 12 linear feet of thermal pipe fittings from Room 303 (AHERA #1054)
- Approximately 4 linear feet of thermal pipe fittings from the Wrestling Room Mechanical Room 1 (AHERA #1051C1)
- Approximately 8 linear feet of thermal pipe fittings from the Wrestling Room Storage (AHERA #1051C2)
- Approximately 4 linear feet of thermal pipe fittings from the Wrestling Room Mechanical Room 2 (AHERA #1051C3)
- Approximately 1 square foot of textured ceiling plaster finish coat from the Girls Locker Room Shower Area (AHERA #1050B) was repaired
- Approximately 1 square foot of textured ceiling plaster finish coat from the Boys Locker Room Shower Area (AHERA #1053C) was repaired
- Approximately 60 linear feet of thermal pipe fittings from the Upstairs Fitness Center Mechanical Fan Room 3 (AHERA #2036A)

Please reference Enviroscience Consultants, LLC job #22985.

In December 2022, bulk samples were collected of the duct seam insulation and interior vapor barrier in the Fitness Center Mechanical Fan Room 3. Results confirmed the materials sampled to be non-asbestos containing. Please reference Enviroscience Consultants, LLC chain of custody #34346 for detailed sample location information and results.

History:

In August 2022, bulk samples were collected of the ceiling plaster in the Cafeteria North and South Stairs. Results confirmed the materials sampled to be non-asbestos containing. Please reference Enviroscience Consultants chain of custody #33935 for detailed sample location information and results.

In August 2022, approximately 4800 square feet of asbestos containing floor tile and floor tile mastic were removed from the Cafeteria (AHERA space #1060). Please reference Enviroscience Consultants job #22578 for detailed project information.

In August 2022, approximately 300 square feet of asbestos containing floor tile and floor tile mastic were removed from the Gymnasium Vestibules and Storerooms (AHERA space #1051B, #1051B1, #1051D, and #1051D1). Please reference Enviroscience Consultants job #22548 for detailed project information.

In June 2022, bulk samples were collected of the interior window glazing in Room 201 (AHERA space #2005). Results confirmed the materials sampled to be non-asbestos containing. Please reference Enviroscience Consultants chain of custody #32895 for detailed sample location information and results.

In May 2022, bulk samples were collected of the 9"x9" floor tile and 9"x9" floor tile mastic in the Gym Athletic Storage 1 Vestibule (AHERA space #1051B). Bulk samples were collected of the 12"x12" floor tile and floor tile mastic (AHERA space #1051D). Results confirmed the 9"x9" floor tile and 9"x9" floor tile mastic in the Gym Athletic Storage 1 Vestibule to be asbestos containing materials; all the other materials sampled were

confirmed to be non-asbestos containing. Please reference Enviroscience Consultants chain of custody #32706 for detailed sample location information and results.

In April 2022, bulk samples were collected of concrete block and concrete block mortar at various locations throughout the School Building. Results confirmed the materials sampled to be non-asbestos containing. Please reference Enviroscience Consultants chain of custody #32604 for detailed sample location information and results.

In February 2022, asbestos containing pipe insulation and pipe fitting insulation was removed from the Basement Boiler Room (AHERA space #0001). Asbestos containing floor tile and floor tile mastic were removed from the Kitchen Storage Room (AHERA space #1059A). Please reference Enviroscience Consultants job #21958 for detailed project information.

In November 2021, Enviroscience Consultants was retained by the Half Hollow Hills Central School District to perform the surveillance inspections and three year reinspections in full accordance with the Asbestos Hazard Emergency Response Act (AHERA) regulations. Any information pertaining to the assessment and changes in condition of ACM prior to November 2021 must be obtained from the records maintained by the Half Hollow Hills Central School District.

Any damaged material that is assumed to be asbestos containing should be sampled to confirm that it is identified as ACM before initiating repair procedures.

The inspector did not access any flooring materials located under carpeting or new tiles because obtaining access would damage the carpet or new tiles. Prior to disturbing any carpets or removing new floor tiles, the school should ascertain whether floor tiles are located beneath them. Repair or replace damaged floor tiles as noted. We have prepared an inventory of asbestos containing materials for the building. These pages list the current damage category, changes in physical condition, current priority levels, changes in response actions, and bulk sampling and abatement information (see Appendix B).

All materials are currently classified as non-friable in their present condition, except for damaged thermal insulation materials, gypsum board, joint compound, plaster, fire door insulation, and the contaminated sand in the crawlspace.

III. Bulk Sampling Protocol

Thermal System Insulation - Three (3) samples are randomly collected for each homogeneous material of Thermal System Insulation (TSI). AHERA states that for each area of patched TSI at least one (1) sample be collected.

Surfacing Materials - a minimum of three (3), five (5) or seven (7) samples based upon the amount of suspect material present.

Miscellaneous Materials - require a minimum of two (2) samples.

New York State Revisions to Analytical Methods

Over the years, the New York State Department of Health has made several revisions to testing requirements that affect suspect asbestos materials in school buildings. These changes have resulted in the requirement to re-sample and analyze certain materials to comply with the revised analytical methods:

Surfacing Materials - In May 2016, the New York State Department of Health (NYSDOH) finalized testing requirements and approved a new analytical method for analysis of surfacing materials that contain vermiculite. Surfacing materials that could contain vermiculite include spray-on fireproofing, wall plaster, and ceiling plaster. Unfortunately, the previous analysis method for fireproofing and plasters did not specifically require that the vermiculite percentage be reported. The District must now consider any spray or troweled fireproofing or plaster materials to be presumed asbestos containing materials (PACM) until they are re-tested to conform to the new requirements. As a result, we have added any plaster previously classified as non-asbestos to the Inventory of Asbestos Containing Materials. Re-testing of any fireproofing or plaster materials will be noted in the narrative and will be shown in the Inventory.

Ceiling Tile - In August 2012, the New York State Department of Health stated that Transmission Electron Microscopy (TEM) is the only reliable method for identifying asbestos fibers in ceiling tiles that contain cellulose. Any ceiling tiles that have not been analyzed and found negative using TEM methods must be classified as ACM unless the District has documentation that they are non-ACM. Any re-testing of ceiling tiles will be noted in the narrative and will be shown in the Inventory. The District should keep records for any new non-asbestos ceiling tiles that are installed, including the location, brand, model number, date of manufacture, and date of installation.

Floor Tile and Other NOB Materials - In 1992, the New York State Department of Health stated that Transmission Electron Microscopy (TEM) is the only reliable method for identifying asbestos fibers in non-friable organically bound (NOB) materials such as floor tiles and roofing materials. As such, any floor tiles and mastic which have not been analyzed and found negative using TEM methods must be classified as ACM unless the District has documentation that they are non-ACM. Re-testing of any floor tile, mastic or other NOB materials will be noted in the narrative and will be shown in the Inventory.

During this surveillance, bulk samples were collected of terrazzo floor at various locations throughout the Building Interior. Results confirmed the materials sampled to be non-asbestos containing. Please reference Enviroscience Consultants, LLC chain of custody #35279 in Appendix F for detailed sample location information and results.

IV. Hazard Rank Determination

For each homogeneous material, a response action priority level is determined depending on its physical condition, location, and potential for future damage. Materials were classified into seven categories, based upon the type, condition, and potential for damage of the ACBM. The categories are as follows:

Hazard Rank	ACBM Condition	ACBM Disturbance Potential
1	Significantly Damaged	Any Potential for Damage
2	Damaged	Potential for Significant Damage
3	Damaged	Potential for Damage
4	Damaged	Low Potential for Damage
5	Good	Potential for Significant Damage
6	Good	Potential for Damage
7	Good	Low Potential for Damage

The district shall select and implement in a timely manner the appropriate response actions consistent with the assessment category. The response actions selected shall be sufficient to protect human health and the environment. The district may then select, from the response actions which protect human health and the environment, that action which is the least burdensome method. Nothing in this section shall be construed to prohibit removal of ACBM from a school building at any time, should removal be the preferred response action of the district.

If damaged or significantly damaged thermal system insulation ACM is present in a building, the district shall:

- (1) At least repair the damaged area.
- (2) Remove the damaged material if it is not feasible, due to technological factors, to repair the damage.
- (3) Maintain all thermal system insulation ACM and its covering in an intact state and undamaged condition.

If damaged friable surfacing ACM or damaged friable miscellaneous ACM is present in a building, the district shall select from among the following response actions: encapsulation, enclosure, removal, or repair of the damaged material.

In selecting the response action from among those which meet the definitional standards in §763.83, the district shall determine which of these response actions protects human health and the environment. For purposes of determining which of these response actions are the least burdensome, the district may then consider local circumstances, including occupancy and use patterns within the school building, and its economic concerns, including short and long-term costs.

V. AHERA Reassessment Category

The Management Planner is also required to classify each friable and thermal system insulation (TSI) ACBM and suspected ACBM assumed to be ACM in the school building into one of the following AHERA 1 through 7 reassessment categories based on damage, potential for damage, and material category:

- (1) Damaged or significantly damaged thermal system insulation ACM.
- (2) Damaged friable surfacing ACM.

- (3) Significantly damaged friable surfacing ACM.
 - (4) Damaged or significantly damaged friable miscellaneous ACM.
 - (5) ACBM with potential for damage.
 - (6) ACBM with potential for significant damage.
 - (7) Any remaining friable ACBM or friable suspected ACBM.
- N/A Not Applicable

Appendix A

INVENTORY OF DAMAGED ASBESTOS CONTAINING MATERIALS

Summary of Damaged Asbestos Containing Materials

SPACE NO.	LOCATION	MATERIAL DESCRIPTION	HA/USA	QUANTITY	AMOUNT DAMAGED	HAZARD RANK	AHERA REASSESSMENT CATEGORY	RESPONSE ACTION	REMARKS
0002	BASEMENT LAUNDRY ROOM	9X9 TAN FLOOR TILE & MASTIC		176 SF	50 TILES	4	N/A NON FRIABLE	REPAIR	LOOSE & MISSING W/ MASTIC EXPOSED
		COVE BASE & MASTIC BROWN		49 LF	6 LF	4	N/A NON FRIABLE	REPAIR	MISSING & MASTIC EXPOSED-LIMITED VISIBILITY
0003	BASEMENT CUSTODIAL STORAGE ROOM	GYPSUM BOARD & COMPOUND		558 SF	< 1 SF	3	4	REPAIR	HOLES
0003A	BASEMENT CUSTODIAL SUPPLIES ROOM	GYPSUM BOARD		557 SF	5 SF	3	4	REPAIR	CHIPPED-LIMITED VISIBILITY
0006	CRAWLSPACE	CONTAMINATED SAND		NOT QUANTIFIED	NOT QUANTIFIED	3	4	REPAIR	PRESUMED CONTAMINATED (NOT HOMOGENOUS AND CANNOT BE TESTED)
		MUD JOINT PACKING		NOT QUANTIFIED	NOT QUANTIFIED	3	1	REPAIR	DAMAGED PARTIAL ABATEMENT (JCB #11-21120)
1001 C2CP	AV STORAGE ROOM 124 CEILING PLENUM	MUD JOINT PACKING		11 EA	NOT QUANTIFIED	3	1	REPAIR	DAMAGED W/ DEBRIS
1003	ROOM 103	12X12 GOLD FLOOR TILE & MASTIC		812 SF	12 TILES	4	N/A NON FRIABLE	REPAIR	CRACKED
		12X12 GOLD FLOOR TILE & MASTIC		750 SF	3 TILES	4	N/A NON FRIABLE	REPAIR	CRACKED & CHIPPED
1004	ROOM 121	COVE BASE & MASTIC YELLOW		104 LF	6 LF	4	N/A NON FRIABLE	REPAIR	MISSING W/ MASTIC EXPOSED
		CERAMIC FLOOR TILE GROUT & GLUE GREY		104 SF	< 1 SF	3	N/A NON FRIABLE	REPAIR	NO ACCESS-OUT OF ORDER; PREVIOUSLY CRACKED
1011	WOMEN'S FACULTY BATHROOM	CERAMIC WALL TILE GROUT & GLUE WHITE		336 SF	< 1 SF	3	N/A NON FRIABLE	REPAIR	NO ACCESS-OUT OF ORDER; CRACKED
		COVE BASE & MASTIC YELLOW		63 LF	4 LF	4	N/A NON FRIABLE	REPAIR	MISSING
1012	ROOM 114	CERAMIC FLOOR TILE GROUT & GLUE GREEN		91 SF	< 1 SF	3	N/A NON FRIABLE	REPAIR	NO ACCESS-OUT OF ORDER; PREVIOUSLY CRACKED
1013	MEN'S FACULTY BATHROOM	CERAMIC WALL TILE GROUT & GLUE GREEN		252 SF	< 1 SF	3	N/A NON FRIABLE	REPAIR	NO ACCESS-OUT OF ORDER; PREVIOUSLY CRACKED
		COVE BASE & MASTIC BLUE		33 LF	2 LF	4	N/A NON FRIABLE	REPAIR	MISSING

Half Hollow Hills CSD
Candlewood Middle School and Portable

Summary of Damaged Asbestos Containing Materials

AHERA Six Month Surveillance
May 2023

SPACE No.	LOCATION	MATERIAL DESCRIPTION	HA/USA	QUANTITY	AMOUNT DAMAGED	HAZARD RANK	AHERA REASSESSMENT CATEGORY	RESPONSE ACTION	REMARKS
1016	ROOM 100	12X12 WHITE WITH BLUE FLOOR TILE & MASTIC		168 SF	1 TILE	4	N/A NON FRIABLE	REPAIR	CHIPPED
1017	ROOM 113	COVE BASE & MASTIC YELLOW		110 LF	2 LF	4	N/A NON FRIABLE	REPAIR	MISSING W/ MASTIC EXPOSED
1018	ROOM 112	12X12 GOLD FLOOR TILE & MASTIC		812 SF	1 TILE	4	N/A NON FRIABLE	REPAIR	CHIPPED
		COVE BASE & MASTIC YELLOW		110 LF	<1 LF	4	N/A NON FRIABLE	REPAIR	DELAMINATING
1021	ROOM 110	COVE BASE & MASTIC YELLOW		110 LF	<1 LF	4	N/A NON FRIABLE	REPAIR	DELAMINATED
		GYPSUM BOARD & COMPOUND		110 SF	2 LF	3	4	REPAIR	JOINT COMPOUND CHIPPED & SCRAPPED
1022	ROOM 109	COVE BASE & MASTIC YELLOW		110 LF	3 LF	4	N/A NON FRIABLE	REPAIR	DENTED & DELAMINATED
		GYPSUM BOARD & COMPOUND		435 SF	6 LF	3	4	REPAIR	SCRAPPED, CRACKED, & MISSING
1022CP	ROOM 109 CEILING PLENUM	MUD JOINT PACKING		10 EA	NOT QUANTIFIED	3	1	REPAIR	DAMAGED
1023	ROOM 108	COVE BASE & MASTIC YELLOW		110 LF	3 LF	4	N/A NON FRIABLE	REPAIR	MISSING
1035	ROOM 105	COVE BASE & MASTIC YELLOW		110 LF	2 LF	4	N/A NON FRIABLE	REPAIR	DELAMINATING
1036CP	ROOM 104 CEILING PLENUM	MUD JOINT PACKING		10 EA	NOT QUANTIFIED	3	1	REPAIR	MINOR DAMAGE
1037	ROOM 104A	GYPSUM BOARD & COMPOUND		270 SF	<1 SF	3	4	REPAIR	CHIPPED
1037CP	ROOM 104A CEILING PLENUM	MUD JOINT PACKING		4 EA	NOT QUANTIFIED	3	1	REPAIR	MINOR DAMAGE
1039CP	100 WING CORRIDOR CEILING PLENUM	MUD JOINT PACKING		2 EA	NOT QUANTIFIED	3	1	REPAIR	MINOR DAMAGE 3 LF ABATED (JCB #12-24485)
1043	PAPER STORAGE/METER ROOM 140	9X9 BEIGE FLOOR TILE & MASTIC		90 SF	2 TILES	4	N/A NON FRIABLE	REPAIR	CHIPPED & CRACKED- LIMITED VISIBILITY
1045	GIRL'S BATHROOM NEAR GYM	CERAMIC FLOOR TILE GROUT & GLUE PINK		100 SF	3 SF	3	N/A NON FRIABLE	REPAIR	CHIPPED & CRACKED W/ MISSING GROUT
		CERAMIC WALL TILE GROUT & GLUE PINK		300 SF	4 SF	3	N/A NON FRIABLE	REPAIR	CRACKED & MISSING
1046	FACULTY DINING ROOM	12X12 WHITE WITH BLUE FLOOR TILE & MASTIC		1080 SF	2 TILES	4	N/A NON FRIABLE	REPAIR	LIFTING & CRACKED W/ 9X9S VISIBLE

Summary of Damaged Asbestos Containing Materials

Space No.	Location	Material Description	HA/USA	Quantity	Amount Damaged	Hazard Rank	AHERA Reassessment Category	Response Action	Remarks
1047	WOMEN'S FACULTY BATHROOM NEAR GYM	CERAMIC FLOOR TILE GROUT & GLUE TAN CERAMIC WALL TILE GROUT & GLUE BEIGE		96 SF 270 SF	1 SF <1 SF	3 3	N/A NON FRIABLE N/A NON FRIABLE	REPAIR REPAIR	CHIPPED CRACKED w/ MISSING GROUT
1048	MEN'S FACULTY BATHROOM NEAR GYM	CERAMIC WALL TILE GROUT & GLUE GREEN		270 SF	5 LF	3	N/A NON FRIABLE	REPAIR	MISSING GROUT
1050	GIRL'S LOCKER ROOM	CERAMIC FLOOR TILE GROUT & GLUE ORANGE CERAMIC WALL BASE GROUT & GLUE PINK		2725 SF 620 SF	2 SF 35 TILES	3 3	N/A NON FRIABLE N/A NON FRIABLE	REPAIR REPAIR	CHIPPED CRACKED & CHIPPED
1050A	GIRL'S LOCKER ROOM COACH OFFICE	9X9 TAN FLOOR TILE & MASTIC		150 SF	5 TILES	4	N/A NON FRIABLE	REPAIR	CRACKED, LIFTING & MISSING w/ MASTIC EXPOSED
1050A1	GIRL'S LOCKER ROOM COACH OFFICE CLOSET	9X9 TAN FLOOR TILE & MASTIC		9 SF	4 TILES	4	N/A NON FRIABLE	REPAIR	LIFTING, CRACKED, CHIPPED & MISSING w/ MASTIC EXPOSED
1050A2	GIRL'S LOCKER ROOM COACH OFFICE BATHROOM	CERAMIC FLOOR TILE GROUT & GLUE TAN CERAMIC WALL BASE GROUT & GLUE PINK CERAMIC WALL TILE GROUT & GLUE PINK		60 SF 29 LF 70 SF	<1 SF 1 TILE 2 TILES	3 3 3	N/A NON FRIABLE N/A NON FRIABLE N/A NON FRIABLE	REPAIR REPAIR REPAIR	CHIPPED CHIPPED CHIPPED
1050B	GIRL'S LOCKER ROOM SHOWER AREA	CERAMIC FLOOR TILE GROUT & GLUE ORANGE CERAMIC WALL TILE GROUT & GLUE PINK		525 SF 1060 SF	<1 SF 38 TILES	3 3	N/A NON FRIABLE N/A NON FRIABLE	REPAIR REPAIR	CHIPPED EXPOSED
1050C	GIRL'S LOCKER ROOM BATHROOM	CERAMIC FLOOR TILE GROUT & GLUE PINK		90 SF	<1 SF	3	N/A NON FRIABLE	REPAIR	CHIPPED
1051C	AUXILIARY GYM	GYPNUM BOARD & COMPOUND		114 SF	10 LF	3	4	REPAIR	CRACKED
1051D	GYM ATHLETIC STORAGE VESTIBULE	GYPNUM BOARD & COMPOUND		24 SF	5 LF	3	4	REPAIR	CRACKED
1053	BOY'S LOCKER ROOM	CERAMIC FLOOR TILE GROUT & GLUE BLUE CERAMIC WALL BASE GROUT & GLUE BLUE CERAMIC WALL TILE GROUT & GLUE BLUE		2362 SF 505 SF 351 SF	3 SF 80 TILES 6 TILES	3 3 3	N/A NON FRIABLE N/A NON FRIABLE N/A NON FRIABLE	REPAIR REPAIR REPAIR	CHIPPED & CRACKED DAMAGED CHIPPED & CRACKED

Summary of Damaged Asbestos Containing Materials

Space No.	Location	Material Description	HA/USA	Quantity	Amount Damaged	Hazard Rank	AHERA Reassessment Category	Response Action	Remarks
1053CP	BOY'S LOCKER ROOM CEILING PLENUM	MUD JOINT PACKING		1 EA	NOT QUANTIFIED	3	1	REPAIR	DAMAGED
1053A1	BOY'S LOCKER SUPERVISOR CLOSET	9X9 BEIGE FLOOR TILE & MASTIC		8 SF	1 TILE	4	N/A NON FRIABLE	REPAIR	MISSING
		COVE BASE & MASTIC BROWN		9 LF	< 1 LF	4	N/A NON FRIABLE	REPAIR	DENTED-LIMITED VISIBILITY
1053A2	BOY'S LOCKER SUPERVISOR BATHROOM	CERAMIC WALL BASE GROUT & GLUE LIGHT BLUE		25 SF	2 SF	3	N/A NON FRIABLE	REPAIR	CHIPPED & CRACKED
1053B	BOY'S LOCKER ROOM COACH ROOM	9X9 TAN FLOOR TILE & MASTIC		48 SF	1 TILE	4	N/A NON FRIABLE	REPAIR	MISSING w/ MASTIC EXPOSED
		COVE BASE & MASTIC BROWN		35 LF	20 LF	4	N/A NON FRIABLE	REPAIR	MISSING w/ MASTIC EXPOSED
1053C	BOY'S LOCKER SHOWER ROOM	CERAMIC FLOOR TILE GROUT & GLUE LIGHT BLUE		580 SF	< 1 SF	3	N/A NON FRIABLE	REPAIR	MINOR DAMAGE
1054	ROOM 303	CERAMIC WALL TILE GROUT & GLUE LIGHT BLUE		810 SF	< 1 SF	3	N/A NON FRIABLE	REPAIR	DAMAGED
		WOOD FLOOR TAR/VAPOR BARRIER		1750 SF	5 SF	4	N/A NON FRIABLE	REPAIR	WATER DAMAGED & TAR PAPER EXPOSED
1054B	ROOM 303 STORAGE	WALL/CHALKBOARD MASTIC		96 SF	2 SF	4	N/A NON FRIABLE	REPAIR	MASTIC EXPOSED
		MUD JOINT PACKING		4 EA	1 EA	3	1	REPAIR	UNWRAPPED
1055ACP	ROOM 302 STORAGE CEILING PLENUM	MUD JOINT PACKING		6 EA	NOT QUANTIFIED	3	1	REPAIR	DAMAGED
1056	ROOM 301	WOOD FLOOR TAR/VAPOR BARRIER		1750 SF	< 1 SF	4	N/A NON FRIABLE	REPAIR	HOLES
1058	CUSTODIAL ROOM/RECEIVING	9X9 FLOOR TILE & MASTIC		794 SF	4 TILES	4	N/A NON FRIABLE	REPAIR	CHIPPED; EXPOSED UNDER 12X12
		12X12 WHITE/BEIGE FLOOR TILE & MASTIC		794 SF	25 TILES	4	N/A NON FRIABLE	REPAIR	CRACKED, CHIPPED, FLOOR TILE UNDER
		VIBRATION REDUCER CLOTH WHITE		2 UNITS	< 1 LF	3	4	REPAIR	CRACKED
		DUCT INSULATION CLOTH		128 SF	3 LF	3	4	REPAIR	CRACKED

**Haft Hollow Hills CSD
Candlewood Middle School and Portable**

Summary of Damaged Asbestos Containing Materials

**AHERA Six Month Surveillance
May 2023**

SPACE NO.	LOCATION	MATERIAL DESCRIPTION	HA/USA	QUANTITY	AMOUNT DAMAGED	HAZARD RANK	AHERA REASSESSMENT CATEGORY	RESPONSE ACTION	REMARKS
1058C	CUSTODIAL ROOM BATHROOM	CERAMIC WALL BASE GROUT & GLUE LIGHT BLUE		23 LF	3 TILES	3	N/A NON FRIABLE	REPAIR	CHIPPED
1058D	CUSTODIAL ROOM HEAD CUSTODIAN'S OFFICE	12X12 WHITE/BEIGE FLOOR TILE & MASTIC		135 SF	8 TILES	4	N/A NON FRIABLE	REPAIR	CRACKED & CHIPPED w/ MASTIC EXPOSED
1059	KITCHEN	CERAMIC FLOOR TILE GROUT & GLUE TAN & RED		2100 SF	7 SF	3	N/A NON FRIABLE	REPAIR	CHIPPED & CRACKED
		CERAMIC WALL BASE GROUT & GLUE WHITE		220 SF	35 TILES	3	N/A NON FRIABLE	REPAIR	CHIPPED & CRACKED
1059C	KITCHEN CLOSET	9X9 BEIGE FLOOR TILE & MASTIC		60 SF	7 TILES	4	N/A NON FRIABLE	REPAIR	CHIPPED & MISSING w/ MASTIC EXPOSED
1060A	CAFETERIA SCHOOL STORE	FIRE DOOR INSULATION WOOD		2 DOORS	NOT QUANTIFIED	3	4	REPAIR	MINOR DAMAGE
1061	BOY'S BATHROOM NEAR GYM	CERAMIC FLOOR TILE GROUT & GLUE BLUE		180 SF	1 SF	3	N/A NON FRIABLE	REPAIR	CHIPPED
		CERAMIC WALL TILE GROUT & GLUE BLUE		385 SF	<1 SF	3	N/A NON FRIABLE	REPAIR	CHIPPED & MISSING GROUT
1066	ROOM 403	9X9 TAN FLOOR TILE & MASTIC		108 SF	1 TILE	4	N/A NON FRIABLE	REPAIR	CHIPPED w/ MASTIC EXPOSED
		12X12 GREEN FLOOR TILE & MASTIC		958 SF	2 TILES	4	N/A NON FRIABLE	REPAIR	CRACKED
1068	ROOM 405	COVE BASE & MASTIC BLACK		121 LF	2 LF	4	N/A NON FRIABLE	REPAIR	DELAMINATING
1069	ROOM 601	9X9 WHITE/TAN FLOOR TILE & MASTIC		1024 SF	7 TILES	4	N/A NON FRIABLE	REPAIR	CHIPPED, MISSING & LOOSE w/ MASTIC EXPOSED
		COVE BASE & MASTIC BROWN		117 LF	10 LF	4	N/A NON FRIABLE	REPAIR	MISSING w/ MASTIC EXPOSED
1069A	ROOM 601 STORAGE	COVE BASE & MASTIC BROWN		53 LF	2 LF	4	N/A NON FRIABLE	REPAIR	NO ACCESS; PREVIOUSLY MASTIC EXPOSED
1070	ROOM 602	9X9 WHITE/TAN FLOOR TILE & MASTIC		1024 SF	18 TILES	4	N/A NON FRIABLE	REPAIR	MISSING, LOOSE, & LIFTING TILES w/ MASTIC EXPOSED
		COVE BASE & MASTIC BROWN		117 LF	10 LF	4	N/A NON FRIABLE	REPAIR	MISSING w/ MASTIC EXPOSED

SPACE NO.	LOCATION	MATERIAL DESCRIPTION	HA/USA	QUANTITY	AMOUNT DAMAGED	HAZARD RANK	AHERA REASSESSMENT CATEGORY	RESPONSE ACTION	REMARKS
1070A	ROOM 602 STORAGE	9X9 TAN FLOOR TILE & MASTIC		160 SF	1 TILE	4	N/A NON FRIABLE	REPAIR	MISSING w/ MASTIC EXPOSED-LIMITED VISIBILITY
		COVE BASE & MASTIC BROWN		50 LF	2 LF	4	N/A NON FRIABLE	REPAIR	MASTIC EXPOSED-LIMITED VISIBILITY
1072	ROOM 604	9X9 WHITE/TAN FLOOR TILE & MASTIC		1030 SF	9 TILES	4	N/A NON FRIABLE	REPAIR	CRACKED & CHIPPED w/ MASTIC EXPOSED
1073	ROOM 605	9X9 GREY FLOOR TILE & MASTIC		934 SF	3 TILES	4	N/A NON FRIABLE	REPAIR	CHIPPED
		COVE BASE & MASTIC BROWN		98 LF	12 LF	4	N/A NON FRIABLE	REPAIR	MISSING w/ MASTIC EXPOSED
1075	ROOM 607	9X9 WHITE/TAN FLOOR TILE & MASTIC		840 SF	3 TILES	4	N/A NON FRIABLE	REPAIR	CHIPPED
		COVE BASE & MASTIC BROWN		96 LF	34 LF	4	N/A NON FRIABLE	REPAIR	MISSING w/ MASTIC EXPOSED
1077	ROOM 609	12X12 BROWN/WHITE FLOOR TILE & MASTIC		840 SF	1 TILE	4	N/A NON FRIABLE	REPAIR	CHIPPED
1077CP	ROOM 609 CEILING PLENUM	WALL/CHALKBOARD MASTIC		NOT QUANTIFIED	NOT QUANTIFIED	4	N/A NON FRIABLE	REPAIR	MASTIC EXPOSED
1078CP	ROOM 507 CEILING PLENUM	WALL/CHALKBOARD MASTIC		NOT QUANTIFIED	NOT QUANTIFIED	4	N/A NON FRIABLE	REPAIR	MASTIC EXPOSED
1079	ROOM 506	9X9 TAN FLOOR TILE & MASTIC		840 SF	1 TILE	4	N/A NON FRIABLE	REPAIR	CHIPPED w/ MASTIC EXPOSED
		COVE BASE & MASTIC BROWN		96 LF	14 LF	4	N/A NON FRIABLE	REPAIR	MISSING
1080CP	ROOM 505 CEILING PLENUM	WALL/CHALKBOARD MASTIC		NOT QUANTIFIED	NOT QUANTIFIED	4	N/A NON FRIABLE	REPAIR	MASTIC EXPOSED
1081	ROOM 504	9X9 TAN FLOOR TILE & MASTIC		840 SF	2 TILES	4	N/A NON FRIABLE	REPAIR	CRACKED
		COVE BASE & MASTIC BROWN		96 LF	22 LF	4	N/A NON FRIABLE	REPAIR	MISSING
1082	ROOM 503	COVE BASE & MASTIC BROWN		96 LF	6 LF	4	N/A NON FRIABLE	REPAIR	MISSING w/ MASTIC EXPOSED
1082CP	ROOM 503 CEILING PLENUM	WALL/CHALKBOARD MASTIC		NOT QUANTIFIED	NOT QUANTIFIED	4	N/A NON FRIABLE	REPAIR	MASTIC EXPOSED

**Haft Hollow Hills CSD
Candlewood Middle School and Portable**

Summary of Damaged Asbestos Containing Materials

**AHERA Six Month Surveillance
May 2023**

SPACE NO.	LOCATION	MATERIAL DESCRIPTION	HA/USA	QUANTITY	AMOUNT DAMAGED	HAZARD RANK	AHERA REASSESSMENT CATEGORY	RESPONSE ACTION	REMARKS
1084	CUSTODIAL CLOSET NEAR 503	CEMENTITIOUS WALL PLASTER		84 SF	6 LF	3	4	REPAIR	NO ACCESS; PREVIOUSLY CRACKED
1086	ASST. PRINCIPAL SECRETARY AREA ROOM 502	9X9 BEIGE FLOOR TILE & MASTIC		240 SF	20 TILES	4	N/A NON FRIABLE	REPAIR	CRACKED & MISSING
1086A	ASST. PRINCIPAL OFFICE	COVE BASE & MASTIC BLACK		64 LF	1 LF	4	N/A NON FRIABLE	REPAIR	DELAMINATING
1087	ROOM 501	COVE BASE & MASTIC BLACK		116 LF	< 1 LF	4	N/A NON FRIABLE	REPAIR	DELAMINATING w/ MASTIC EXPOSED
1087CP	ROOM 501 CEILING PLENUM	WALL/CHALKBOARD MASTIC		NOT QUANTIFIED	NOT QUANTIFIED	4	N/A NON FRIABLE	REPAIR	MASTIC EXPOSED
1088	MEN'S FACULTY BATHROOM NEAR 401	CERAMIC WALL TILE GROUT & GLUE GREEN		300 SF	4 LF	3	N/A NON FRIABLE	REPAIR	CRACKED w/ MISSING GROUT
1089	WOMEN'S FACULTY BATHROOM NEAR 401	CERAMIC FLOOR TILE GROUT & GLUE TAN CERAMIC WALL TILE GROUT & GLUE BEIGE		124 SF 370 SF	1 SF 1 TILES	3 3	N/A NON FRIABLE N/A NON FRIABLE	REPAIR REPAIR	CHIPPED CHIPPED & CRACKED
2005	ROOM 201	COVE BASE & MASTIC BEIGE		110 LF	< 1 LF	4	N/A NON FRIABLE	REPAIR	MISSING w/ MASTIC EXPOSED
2006	ROOM 2A BOOK STORAGE ACROSS FROM ROOM 201	GYPSUM BOARD & COMPOUND CEILING GYPSUM BOARD & COMPOUND		40 SF 60 SF	3 SF < 1 SF	3 3	4 4	REPAIR REPAIR	SCUFFED DENT
2007	BOY'S BATHROOM	CERAMIC WALL TILE GROUT & GLUE BLUE WINDOW GLAZING/CAULKING		444 SF 18 LF	6 LF 4 LF	3 4	N/A NON FRIABLE N/A NON FRIABLE	REPAIR REPAIR	CRACKED & MISSING GROUT MISSING
2009	GIRL'S BATHROOM	CERAMIC FLOOR TILE GROUT & GLUE PINK CERAMIC WALL TILE GROUT & GLUE PINK		300 SF 444 SF	5 SF 10 LF	3 3	N/A NON FRIABLE N/A NON FRIABLE	REPAIR REPAIR	CRACKED CRACKED
2013	ROOM 214	12X12 BEIGE FLOOR TILE & MASTIC INDUSTRIAL WALL PAPER		812 SF 252 SF	1 TILE 1 SF	4 3	N/A NON FRIABLE 4	REPAIR REPAIR	CHIPPED TORN
2016	ROOM 212	COVE BASE & MASTIC BEIGE		91 LF	< 1 LF	4	N/A NON FRIABLE	REPAIR	DELAMINATING

Summary of Damaged Asbestos Containing Materials

SPACE No.	LOCATION	MATERIAL DESCRIPTION	HA/USA	QUANTITY	AMOUNT DAMAGED	HAZARD RANK	AHERA REASSESSMENT CATEGORY	RESPONSE ACTION	REMARKS
2027	ROOM 207A	12X12 BEIGE FLOOR TILE & MASTIC		812 SF	2 TILES	4	N/A NON FRIABLE	REPAIR	CRACKED & LIFTING
2028	MEN'S FACULTY BATHROOM	CERAMIC WALL TILE GROUT & GLUE GREEN		372 SF	<1 LF	3	N/A NON FRIABLE	REPAIR	MISSING GROUT
2031	WOMEN'S FACULTY BATHROOM	CERAMIC FLOOR TILE GROUT & GLUE TAN CERAMIC WALL TILE GROUT & GLUE BEIGE		113 SF 372 SF	<1 SF 3 LF	3 3	N/A NON FRIABLE N/A NON FRIABLE	REPAIR REPAIR	CHIPPED CRACKED & MISSING
2033	ROOM 2C TEACHER'S ROOM	CARPET MASTIC		170 SF	<1 SF	4	N/A NON FRIABLE	REPAIR	MASTIC EXPOSED
2036	UPSTAIRS FITNESS CENTER	9X9 TAN FLOOR TILE & MASTIC COVE BASE & MASTIC BLACK GYPSUM BOARD & COMPOUND		1760 SF 60 LF 1224 SF	50 TILES 6 LF 2 SF	4 4 3	N/A NON FRIABLE N/A NON FRIABLE 4	REPAIR REPAIR REPAIR	CHIPPED, CRACKED, & MISSING - W/ MASTIC EXPOSED; ASSUMED UNDER MATS MASTIC EXPOSED HOLES & DAMAGE CREATED BY EQUIPMENT
2036A	UPSTAIRS FITNESS CENTER MECHANICAL FAN ROOM 3	DUCT INSULATION CLOTH		1147 SF	<1 LF	3	4	REPAIR	TORN

Appendix B

INVENTORY OF ASBESTOS CONTAINING MATERIALS

Summary of Asbestos Containing Materials

SPACE NO.	LOCATION	MATERIAL DESCRIPTION	HA/USA	QUANTITY	AMOUNT DAMAGED	HAZARD RANK	AHERA REASSESSMENT CATEGORY	RESPONSE ACTION	REMARKS
0001	BASEMENT BOILER ROOM	CONCRETE BLOCK & MORTAR		0					CONFIRMED NON-ACM (ECI JOB #22161)
		FIRE DOOR INSULATION METAL		4 DOORS	0	6	5	O&M	GOOD CONDITION
		INTERIOR BOILER INSULATION		0					ABATED ENVIROSCIENCE 2003
		MUD JOINT PACKING		46 UNITS	0	6	5	O&M	46 UNITS REMAINING; 100 UNITS ABATED (ECI JOB #22985) 24 UNITS ABATED (ECI JOB #21958) 65 UNITS ABATED (JCB #11-21359 22 UNIT ABATED (JCB #13-26972)
		DUCT INSULATION CLOTH		NOT QUANTIFIED	0	6	5	O&M	GOOD CONDITION
0002	BASEMENT LAUNDRY ROOM	HOT WATER TANK INSULATION		0					ABATED (JCB #11-21359)
		9X9 TAN FLOOR TILE & MASTIC		176 SF	50 TILES	4	N/A NON FRIABLE	REPAIR	LOOSE & MISSING W/ MASTIC EXPOSED
		COVE BASE & MASTIC BROWN		49 LF	6 LF	4	N/A NON FRIABLE	REPAIR	MISSING & MASTIC EXPOSED-LIMITED VISIBILITY
		CONCRETE BLOCK & MORTAR		0					CONFIRMED NON-ACM (ECI JOB #22161)
		FIRE DOOR INSULATION WOOD		1 DOOR	0	6	5	O&M	GOOD CONDITION
0003	BASEMENT CUSTODIAL STORAGE ROOM	MUD JOINT PACKING		7 EA	0	6	5	O&M	GOOD CONDITION
		CONCRETE BLOCK & MORTAR		0					CONFIRMED NON-ACM (ECI JOB #22161)
		GYPSUM BOARD & COMPOUND		558 SF	<1 SF	3	4	REPAIR	HOLES
		FIRE DOOR INSULATION METAL		1 DOOR	0	6	5	O&M	GOOD CONDITION
		VIBRATION REDUCER CLOTH WHITE		2 UNITS	0	6	5	O&M	GOOD CONDITION
		MUD JOINT PACKING		23 UNITS	0	6	5	O&M	GOOD CONDITION; 10 UNITS ABATED (ECI JOB #22985)

Summary of Asbestos Containing Materials

SPACE No.	LOCATION	MATERIAL DESCRIPTION	HA/USA	QUANTITY	AMOUNT DAMAGED	HAZARD RANK	AHERA REASSESSMENT CATEGORY	RESPONSE ACTION	REMARKS
0003A	BASEMENT CUSTODIAL SUPPLIES ROOM	CONCRETE BLOCK & MORTAR		0					CONFIRMED NON-ACM (ECI JOB #22161)
		GYPSUM BOARD		557 SF	5 SF	3	4	REPAIR	CHIPPED-LIMITED VISIBILITY
		FIRE DOOR INSULATION WOOD		0					HOLLOW, NOT SUSPECT
0004	BASEMENT TEACHER SUPPLY ROOM	MUD JOINT PACKING		20 UNITS	0	6	5	O&M	GOOD CONDITION; 5 UNITS ABATED (ECI JOB #22985)
		CONCRETE BLOCK & MORTAR		0					CONFIRMED NON-ACM (ECI JOB #22161)
		FIRE DOOR INSULATION WOOD		1 DOOR	0	6	5	O&M	GOOD CONDITION
0005	BASEMENT CORRIDOR & STAIRWELL	MUD JOINT PACKING		53 EA	0	6	5	O&M	8 LF ABATED (JCB #12-24322)
		12X12 WHITE/BEIGE FLOOR TILE & MASTIC		16 SF	0	7	N/A NON FRIABLE	O&M	GOOD CONDITION
		COVE BASE & MASTIC BROWN		9 LF	0	7	N/A NON FRIABLE	O&M	GOOD CONDITION
		CONCRETE BLOCK & MORTAR		0					CONFIRMED NON-ACM (ECI JOB #22161)
		SKYLIGHT CAULKING		16 LF	0	7	N/A NON FRIABLE	O&M	GOOD CONDITION-METAL PLATE COVERING
		FIRE DOOR INSULATION METAL		1 DOOR	0	6	5	O&M	GOOD CONDITION
0006	CRAWLSPACE	MUD JOINT PACKING		3 EA	0	6	5	O&M	GOOD CONDITION
		1X1 FISSURED CEILING TILE		0					NON ASB - TEM (JCB #14-28692)
		CONTAMINATED SAND		NOT QUANTIFIED	NOT QUANTIFIED	3	4	REPAIR	PRESUMED CONTAMINATED (NOT HOMOGENOUS AND CANNOT BE TESTED)
		MUD JOINT PACKING		NOT QUANTIFIED	NOT QUANTIFIED	3	1	REPAIR	DAMAGED PARTIAL ABATEMENT (JCB #11-21120)

Summary of Asbestos Containing Materials

SPACE NO.	LOCATION	MATERIAL DESCRIPTION	HA/USA	QUANTITY	AMOUNT DAMAGED	HAZARD RANK	AHERA REASSESSMENT CATEGORY	RESPONSE ACTION	REMARKS
1001	LIBRARY (FORMER AUDITORIUM)	CARPET MASTIC		2288 SF	0	7	N/A NON FRIABLE	O&M	GOOD CONDITION
		COVE BASE & MASTIC GREY		171 LF	0	7	N/A NON FRIABLE	O&M	GOOD CONDITION
		GYPNUM BOARD & COMPOUND		5760 SF	0	6	5	O&M	GOOD CONDITION
		FIRE DOOR INSULATION WOOD		4 DOORS	0	6	5	O&M	GOOD CONDITION
		2X2 SPECKLED CEILING TILE		0					NON ASB - TEM (JCB #14-28692)
		CEILING GYPNUM BOARD & COMPOUND		200 SF	0	6	5	O&M	GOOD CONDITION
1001A	CONFERENCE ROOM 129	ACCOUSTICAL CEILING PLASTER		0					ABATED ENVIROSCIENCE 2003
		CARPET MASTIC		300 SF	0	7	N/A NON FRIABLE	O&M	GOOD CONDITION
		COVE BASE & MASTIC GREY		0					NEW COVE BASE OBSERVED
		GYPNUM BOARD & COMPOUND		526 SF	0	6	5	O&M	GOOD CONDITION
		FIRE DOOR INSULATION WOOD		1 DOOR	0	6	5	O&M	GOOD CONDITION
		2X2 SPECKLED CEILING TILE		0					NON ASB - TEM (JCB #14-28692)
1001ACP	CONFERENCE ROOM 129 CEILING PLENUM	CONCRETE BLOCK & MORTAR		0					CONFIRMED NON-ACM (ECI JOB #22161)
1001B	READING ROOM 127	CARPET MASTIC		0					NEW PERGO FLOORING OBSERVED
		COVE BASE & MASTIC GREY		0					NEW COVE BASE OBSERVED
		GYPNUM BOARD & COMPOUND		1054 SF	0	6	5	O&M	GOOD CONDITION
		WALL/CHALKBOARD MASTIC		75 SF	0	7	N/A NON FRIABLE	O&M	PRESUMED BEHIND GYPNUM BOARD
		FIRE DOOR INSULATION WOOD		2 DOORS	0	6	5	O&M	GOOD CONDITION
		2X2 SPECKLED CEILING TILE		0					NON ASB - TEM (JCB #14-28692)
		CEILING GYPNUM BOARD & COMPOUND		175 SF	0	6	5	O&M	GOOD CONDITION

Summary of Asbestos Containing Materials

SPACE NO.	LOCATION	MATERIAL DESCRIPTION	HA/USA	QUANTITY	AMOUNT DAMAGED	HAZARD RANK	AHERA REASSESSMENT CATEGORY	RESPONSE ACTION	REMARKS
1001BCP	READING ROOM 127 CEILING PLENUM	CONCRETE BLOCK & MORTAR		0					CONFIRMED NON-ACM (ECI JOB #22161)
		GYPSON BOARD & COMPOUND		250 SF	0	6	5	O&M	GOOD CONDITION
		12X12 GOLD FLOOR TILE & MASTIC		650 SF	0	7	N/A NON FRIABLE	O&M	GOOD CONDITION
1001C	LIBRARY WORKROOM 123	COVE BASE & MASTIC YELLOW		115 LF	0	7	N/A NON FRIABLE	O&M	GOOD CONDITION
		GYPSON BOARD & COMPOUND		920 SF	0	6	5	O&M	GOOD CONDITION
		FIRE DOOR INSULATION WOOD		2 DOORS	0	6	5	O&M	GOOD CONDITION
		METAL SINK UNDERCOATING GREY		1 UNIT	0	7	N/A NON FRIABLE	O&M	GOOD CONDITION
		2X2 SPECKLED CEILING TILE		0					NON ASB - TEM (JCB #14-28692)
1001CCP	LIBRARY WORKROOM 123 CEILING PLENUM	CONCRETE BLOCK & MORTAR		0					CONFIRMED NON-ACM (ECI JOB #22161)
1001C1	NETWORK ROOM 125	12X12 GOLD FLOOR TILE & MASTIC		130 SF	0	7	N/A NON FRIABLE	O&M	GOOD CONDITION
		COVE BASE & MASTIC YELLOW		43 LF	0	7	N/A NON FRIABLE	O&M	GOOD CONDITION
		CONCRETE BLOCK & MORTAR		0					CONFIRMED NON-ACM (ECI JOB #22161)
		FIRE DOOR INSULATION WOOD		1 DOOR	0	6	5	O&M	GOOD CONDITION
		2X4 CEILING TILE		0					NON ASB - TEM (JCB #14-28692)
1001C1CP	NETWORK ROOM 125 CEILING PLENUM	MUD JOINT PACKING		2 EA	0	6	5	O&M	GOOD CONDITION

Summary of Asbestos Containing Materials

SPACE NO.	LOCATION	MATERIAL DESCRIPTION	HA/USA	QUANTITY	AMOUNT DAMAGED	HAZARD RANK	AHERA REASSESSMENT CATEGORY	RESPONSE ACTION	REMARKS
1001C2	AV STORAGE ROOM 124	12X12 GOLD FLOOR TILE & MASTIC		130 SF	0	7	N/A NON FRIABLE	O&M	GOOD CONDITION
		COVE BASE & MASTIC YELLOW		43 LF	0	7	N/A NON FRIABLE	O&M	GOOD CONDITION
		CONCRETE BLOCK & MORTAR		0					CONFIRMED NON-ACM (ECI JOB #22161)
		FIRE DOOR INSULATION WOOD		1 DOOR	0	6	5	O&M	GOOD CONDITION
		2X4 SPLASH CEILING TILE		0					NON ASB - TEM (JCB #14-28692)
1001C2CP	AV STORAGE ROOM 124 CEILING PLENUM	MUD JOINT PACKING		11 EA	NOT QUANTIFIED	3	1	REPAIR	DAMAGED W/ DEBRIS
1002	COMPUTER ROOM 122	12X12 GOLD FLOOR TILE & MASTIC		750 SF	0	7	N/A NON FRIABLE	O&M	GOOD CONDITION
		COVE BASE & MASTIC YELLOW		104 LF	0	7	N/A NON FRIABLE	O&M	GOOD CONDITION
		WALL GYPSUM BOARD		0					CONFIRMED NON-ACM (ECI JOB #17955)
		WALL JOINT COMPOUND		720 SF	0	6	5	O&M	GOOD CONDITION
		FIRE DOOR INSULATION WOOD		2 DOORS	0	6	5	O&M	GOOD CONDITION
		2X2 CEILING TILE		0					NON ASB - TEM (JCB #14-28692)
		CEILING GYPSUM BOARD		0					CONFIRMED NON-ACM (ECI JOB #17955)
1002CP	COMPUTER ROOM 122 CEILING PLENUM	CEILING JOINT COMPOUND		70 SF	0	6	5	O&M	GOOD CONDITION
		CONCRETE BLOCK & MORTAR		0					CONFIRMED NON-ACM (ECI JOB #22161)
		WALL GYPSUM BOARD		0					CONFIRMED NON-ACM (ECI JOB #17955)
		WALL JOINT COMPOUND		91 SF	0	6	5	O&M	GOOD CONDITION

SPACE NO.	LOCATION	MATERIAL DESCRIPTION	HA/USA	QUANTITY	AMOUNT DAMAGED	HAZARD RANK	AHERA REASSESSMENT CATEGORY	RESPONSE ACTION	REMARKS
1003	Room 103	12X12 GOLD FLOOR TILE & MASTIC		812 SF	12 TILES	4	N/A NON FRIABLE	REPAIR	CRACKED
		COVE BASE & MASTIC YELLOW		110 LF	0	7	N/A NON FRIABLE	O&M	GOOD CONDITION
		CONCRETE BLOCK & MORTAR		0					CONFIRMED NON-ACM (ECI JOB #22161)
		WINDOW GLAZING/CAULKING		80 LF	0	7	N/A NON FRIABLE	O&M	GOOD CONDITION
		FIRE DOOR INSULATION WOOD		1 DOOR	0	6	5	O&M	GOOD CONDITION
		2X4 SPLASH CEILING TILE		0					NON ASB - TEM (JCB #14-28692)
1003CP	Room 103 CEILING PLENUM	NONE OBSERVED							
1004	Room 121	12X12 GOLD FLOOR TILE & MASTIC		750 SF	3 TILES	4	N/A NON FRIABLE	REPAIR	CRACKED & CHIPPED
		COVE BASE & MASTIC YELLOW		104 LF	6 LF	4	N/A NON FRIABLE	REPAIR	MISSING W/ MASTIC EXPOSED
		GYPNUM BOARD & COMPOUND		720 SF	0	6	5	O&M	GOOD CONDITION
		FIRE DOOR INSULATION WOOD		2 DOORS	0	6	5	O&M	GOOD CONDITION
		2X2 SPECKLED CEILING TILE		0					NON ASB - TEM (JCB #14-28692)
		CEILING GYPNUM BOARD & COMPOUND		70 SF	0	6	5	O&M	GOOD CONDITION
1004CP	Room 121 CEILING PLENUM	CONCRETE BLOCK & MORTAR		0					CONFIRMED NON-ACM (ECI JOB #22161)
1005	Room 102	12X12 GOLD FLOOR TILE & MASTIC		812 SF	0	7	N/A NON FRIABLE	O&M	GOOD CONDITION
		COVE BASE & MASTIC YELLOW		110 LF	0	7	N/A NON FRIABLE	O&M	GOOD CONDITION
		CONCRETE BLOCK & MORTAR		0					CONFIRMED NON-ACM (ECI JOB #22161)
		WINDOW GLAZING/CAULKING		80 LF	0	7	N/A NON FRIABLE	O&M	GOOD CONDITION
		FIRE DOOR INSULATION WOOD		1 DOOR	0	6	5	O&M	GOOD CONDITION
		2X4 SPLASH CEILING TILE		0					NON ASB - TEM (JCB #14-28692)

SPACE NO.	LOCATION	MATERIAL DESCRIPTION	HA/USA	QUANTITY	AMOUNT DAMAGED	HAZARD RANK	AHERA REASSESSMENT CATEGORY	RESPONSE ACTION	REMARKS
1005CP	Room 102 CEILING PLENUM	MUD JOINT PACKING		2 EA	0	6	5	O&M	GOOD CONDITION
1006	Room 101	12X12 GOLD FLOOR TILE & MASTIC		812 SF	0	7	N/A NON FRIABLE	O&M	GOOD CONDITION
		COVE BASE & MASTIC YELLOW		110 LF	0	7	N/A NON FRIABLE	O&M	GOOD CONDITION
		CONCRETE BLOCK & MORTAR		0					CONFIRMED NON-ACM (ECI JOB #22161)
		WINDOW GLAZING/CAULKING		80 LF	0	7	N/A NON FRIABLE	O&M	GOOD CONDITION
		FIRE DOOR INSULATION WOOD		1 DOOR	0	6	5	O&M	GOOD CONDITION
		2X4 SPLASH CEILING TILE		0					NON ASB - TEM (JCB #14-28692)
1006CP	Room 101 CEILING PLENUM	MUD JOINT PACKING		14 EA	0	6	5	O&M	GOOD CONDITION
1007	BOY'S BATHROOM NEAR 101	CERAMIC FLOOR TILE GROUT & GLUE BLUE		0					CONFIRMED NON-ACM (ECI JOB #23065)
		CERAMIC WALL TILE GROUT & GLUE BLUE		0					CONFIRMED NON-ACM (ECI JOB #23065)
		CONCRETE BLOCK & MORTAR		0					CONFIRMED NON-ACM (ECI JOB #22161)
		MIRROR MASTIC		50 SF	0	7	N/A NON FRIABLE	O&M	GOOD CONDITION
		WINDOW GLAZING/CAULKING		18 LF	0	7	N/A NON FRIABLE	O&M	GOOD CONDITION
		FIRE DOOR INSULATION WOOD		1 DOOR	0	6	5	O&M	GOOD CONDITION
1008	CUSTODIAL CLOSET	CEILING PLASTER SMOOTH		0					CONFIRMED NON-ACM (ECI JOB #17955)
		CONCRETE BLOCK & MORTAR		0					CONFIRMED NON-ACM (ECI JOB #22161)
		FIRE DOOR INSULATION WOOD		1 DOOR	0	6	5	O&M	GOOD CONDITION
1008CP	CUSTODIAL CLOSET CEILING PLENUM	2X2 SPECKLED CEILING TILE		0					NON ASB - TEM (JCB #14-28692)
		NONE OBSERVED							

Summary of Asbestos Containing Materials

SPACE NO.	LOCATION	MATERIAL DESCRIPTION	HA/USA	QUANTITY	AMOUNT DAMAGED	HAZARD RANK	AHERA REASSESSMENT CATEGORY	RESPONSE ACTION	REMARKS
1009	GIRL'S BATHROOM NEAR LIBRARY	CERAMIC FLOOR TILE GROUT & GLUE PINK		0					CONFIRMED NON-ACM (ECI JOB #23065)
		CERAMIC WALL TILE GROUT & GLUE PINK		0					CONFIRMED NON-ACM (ECI JOB #23065)
		CONCRETE BLOCK & MORTAR		0					CONFIRMED NON-ACM (ECI JOB #22161)
		MIRROR MASTIC		50 SF	0	7	N/A NON FRIABLE	O&M	GOOD CONDITION
		WINDOW GLAZING/CAULKING		18 LF	0	7	N/A NON FRIABLE	O&M	GOOD CONDITION
		FIRE DOOR INSULATION WOOD		1 DOOR	0	6	5	O&M	GOOD CONDITION
1010	STAIRWELL ADJ. GIRL'S BATHROOM	CEILING PLASTER SMOOTH		0					CONFIRMED NON-ACM (ECI JOB #17955 & #23065)
		TERRAZZO FLOORING		0					CONFIRMED NON-ACM (ECL JOB #23546)
		CONCRETE BLOCK & MORTAR		0					CONFIRMED NON-ACM (ECI JOB #22161)
		FIRE DOOR INSULATION METAL		2 DOORS	0	6	5	O&M	GOOD CONDITION
		1X1 FISSURED CEILING TILE		0					NON ASB - TEM (UCB #14-28692)
1011	WOMEN'S FACULTY BATHROOM	CERAMIC FLOOR TILE GROUT & GLUE GREY		104 SF	< 1 SF	3	N/A NON FRIABLE	REPAIR	NO ACCESS-OUT OF ORDER; PREVIOUSLY CRACKED
		CERAMIC WALL TILE GROUT & GLUE WHITE		336 SF	< 1 SF	3	N/A NON FRIABLE	REPAIR	NO ACCESS-OUT OF ORDER; CRACKED
		MIRROR MASTIC		20 SF	0	7	N/A NON FRIABLE	O&M	NO ACCESS-OUT OF ORDER; GOOD CONDITION
		FIRE DOOR INSULATION WOOD		1 DOOR	0	6	5	O&M	NO ACCESS-OUT OF ORDER; GOOD CONDITION
		2X4 CEILING TILE		0					NON ASB - TEM (UCB #14-28692)

Summary of Asbestos Containing Materials

SPACE No.	LOCATION	MATERIAL DESCRIPTION	HA/USA	QUANTITY	AMOUNT DAMAGED	HAZARD RANK	AHERA REASSESSMENT CATEGORY	RESPONSE ACTION	REMARKS
1011CP	WOMEN'S FACULTY BATHROOM CEILING PLENUM	NONE OBSERVED							
1012	ROOM 114	12X12 GOLD FLOOR TILE & MASTIC		262 SF	0	7	N/A NON FRIABLE	O&M	GOOD CONDITION
		COVE BASE & MASTIC YELLOW		63 LF	4 LF	4	N/A NON FRIABLE	REPAIR	MISSING
		CONCRETE BLOCK & MORTAR		0					CONFIRMED NON-ACM (ECI JOB #22161)
		GYPSUM BOARD & COMPOUND		153 SF	0	6	5	O&M	GOOD CONDITION
		WINDOW GLAZING/CAULKING		40 LF	0	7	N/A NON FRIABLE	O&M	GOOD CONDITION
		FIRE DOOR INSULATION WOOD		1 DOOR	0	6	5	O&M	GOOD CONDITION
		2X4 CEILING TILE		0					NON ASB - TEM (JCB #14-28692)
1012CP	ROOM 114 CEILING PLENUM	MUD JOINT PACKING		5 EA	0	6	5	O&M	GOOD CONDITION
1013	MEN'S FACULTY BATHROOM	CERAMIC FLOOR TILE GROUT & GLUE GREEN		91 SF	< 1 SF	3	N/A NON FRIABLE	REPAIR	NO ACCESS-OUT OF ORDER; PREVIOUSLY CRACKED
		CERAMIC WALL TILE GROUT & GLUE GREEN		252 SF	< 1 SF	3	N/A NON FRIABLE	REPAIR	NO ACCESS-OUT OF ORDER; PREVIOUSLY CRACKED
		CONCRETE BLOCK & MORTAR		0					CONFIRMED NON-ACM (ECI JOB #22161)
		MIRROR MASTIC		15 SF	0	7	N/A NON FRIABLE	O&M	NO ACCESS-OUT OF ORDER; PREVIOUSLY GOOD CONDITION
		FIRE DOOR INSULATION WOOD		1 DOOR	0	6	5	O&M	NO ACCESS-OUT OF ORDER; PREVIOUSLY GOOD CONDITION
		CEILING PLASTER SMOOTH		0					CONFIRMED NON-ACM (ECI JOB #17955)
		CONCRETE BLOCK & MORTAR		0					CONFIRMED NON-ACM (ECI JOB #22161)
1014	STORAGE ROOM ADJ. MEN'S FACULTY BATHROOM	GYPSUM BOARD & COMPOUND		55 SF	0	6	5	O&M	GOOD CONDITION
		FIRE DOOR INSULATION WOOD		1 DOOR	0	6	5	O&M	GOOD CONDITION
		2X4 SPLASH CEILING TILE		0					NON ASB - TEM (JCB #14-28692)

SPACE NO.	LOCATION	MATERIAL DESCRIPTION	HA/USA	QUANTITY	AMOUNT DAMAGED	HAZARD RANK	AHERA REASSESSMENT CATEGORY	RESPONSE ACTION	REMARKS
1014CP	STORAGE ROOM ADJ. MEN'S FACULTY BATHROOM CEILING PLENUM	NONE OBSERVED							
1015	ELEVATOR MACHINE ROOM	12X12 WHITE WITH BLUE FLOOR TILE & MASTIC		80 SF	0	7	N/A NON FRIABLE	O&M	GOOD CONDITION
		COVE BASE & MASTIC BLUE		33 LF	2 LF	4	N/A NON FRIABLE	REPAIR	MISSING
		CONCRETE BLOCK & MORTAR		0					CONFIRMED NON-ACM (ECI JOB #22161)
		FIRE DOOR INSULATION WOOD		1 DOOR	0	6	5	O&M	GOOD CONDITION
		CEILING GYPSUM BOARD & COMPOUND		80 SF	0	6	5	O&M	GOOD CONDITION
1016	ROOM 100	12X12 WHITE WITH BLUE FLOOR TILE & MASTIC		168 SF	1 TILE	4	N/A NON FRIABLE	REPAIR	CHIPPED
		COVE BASE & MASTIC BLUE		49 LF	0	7	N/A NON FRIABLE	O&M	GOOD CONDITION
		CONCRETE BLOCK & MORTAR		0					CONFIRMED NON-ACM (ECI JOB #22161)
		FIRE DOOR INSULATION WOOD		1 DOOR	0	6	5	O&M	GOOD CONDITION
		2X2 CEILING TILE		0					NON ASB - TEM (JCB #14-28692)
1016CP	ROOM 100 CEILING PLENUM	CONCRETE BLOCK & MORTAR		0					CONFIRMED NON-ACM (ECI JOB #22161)
1017	ROOM 113	12X12 GOLD FLOOR TILE & MASTIC		812 SF	0	7	N/A NON FRIABLE	O&M	GOOD CONDITION
		COVE BASE & MASTIC YELLOW		110 LF	2 LF	4	N/A NON FRIABLE	REPAIR	MISSING W/ MASTIC EXPOSED
		CONCRETE BLOCK & MORTAR		0					CONFIRMED NON-ACM (ECI JOB #22161)
		GYPSUM BOARD & COMPOUND		310 SF	0	6	5	O&M	GOOD CONDITION
		WINDOW/ GLAZING/CAULKING		80 LF	0	7	N/A NON FRIABLE	O&M	GOOD CONDITION
		FIRE DOOR INSULATION WOOD		1 DOOR	0	6	5	O&M	GOOD CONDITION
		2X4 SPLASH CEILING TILE		0					NON ASB - TEM (JCB #14-28692)
1017CP	ROOM 113 CEILING PLENUM	MUD JOINT PACKING		2 EA	0	6	5	O&M	GOOD CONDITION

Summary of Asbestos Containing Materials

SPACE NO.	LOCATION	MATERIAL DESCRIPTION	HA/USA	QUANTITY	AMOUNT DAMAGED	HAZARD RANK	AHERA REASSESSMENT CATEGORY	RESPONSE ACTION	REMARKS
1018	Room 112	12X12 GOLD FLOOR TILE & MASTIC		812 SF	1 TILE	4	N/A NON FRIABLE	REPAIR	CHIPPED
		COVE BASE & MASTIC YELLOW		110 LF	<1 LF	4	N/A NON FRIABLE	REPAIR	DELAMINATING
		CONCRETE BLOCK & MORTAR		0					CONFIRMED NON-ACM (ECI JOB #22161)
		GYPNUM BOARD & COMPOUND		540 SF	0	6	5	O&M	GOOD CONDITION
		WINDOW GLAZING/CAULKING		80 LF	0	7	N/A NON FRIABLE	O&M	GOOD CONDITION
		FIRE DOOR INSULATION WOOD		1 DOOR	0	6	5	O&M	GOOD CONDITION
		2X4 SPLASH CEILING TILE		0					NON ASB - TEM (JCB #14-28692)
		MUD JOINT PACKING		6 EA	0	6	5	O&M	GOOD CONDITION
1018CP	Room 112 CEILING PLENUM	TERRAZZO FLOORING		0					CONFIRMED NON-ACM (ECL JOB #23546)
		CONCRETE BLOCK & MORTAR		0					CONFIRMED NON-ACM (ECI JOB #22161)
		SOFFIT PLASTER SMOOTH		0					CONFIRMED NON-ACM (ECI JOB #17955)
		FIRE DOOR INSULATION METAL		2 DOORS	0	6	5	O&M	GOOD CONDITION
		2X4 SPLASH CEILING TILE		0					NON ASB - TEM (JCB #14-28692)
1019CP	STAIRWELL NEXT TO ROOM 112 CEILING PLENUM	NONE OBSERVED							
1020	Room 111	12X12 GOLD FLOOR TILE & MASTIC		812 SF	0	7	N/A NON FRIABLE	O&M	GOOD CONDITION
		COVE BASE & MASTIC YELLOW		110 LF	0	7	N/A NON FRIABLE	O&M	GOOD CONDITION
		CONCRETE BLOCK & MORTAR		0					CONFIRMED NON-ACM (ECI JOB #22161)
		GYPNUM BOARD & COMPOUND		435 SF	0	6	5	O&M	GOOD CONDITION
		WINDOW GLAZING/CAULKING		80 LF	0	7	N/A NON FRIABLE	O&M	GOOD CONDITION
		FIRE DOOR INSULATION WOOD		1 DOOR	0	6	5	O&M	GOOD CONDITION
		2X4 SPLASH CEILING TILE		0					NON ASB - TEM (JCB #14-28692)

Summary of Asbestos Containing Materials

Space No.	Location	Material Description	HA/USA	Quantity	Amount Damaged	Hazard Rank	AHERA Reassessment Category	Response Action	Remarks
1020CP	Room 111 Ceiling Plenum	NONE OBSERVED							
1021	Room 110	12X12 GOLD FLOOR TILE & MASTIC		812 SF	0	7	N/A NON FRIABLE	O&M	GOOD CONDITION
		COVE BASE & MASTIC YELLOW		110 LF	<1 LF	4	N/A NON FRIABLE	REPAIR	DELAMINATED
		CONCRETE BLOCK & MORTAR		0					CONFIRMED NON-ACM (ECI JOB #22161)
		GYP SUM BOARD & COMPOUND		110 SF	2 LF	3	4	REPAIR	JOINT COMPOUND CHIPPED & SCRAPPED
		WALL/CHALKBOARD MASTIC		72 SF	0	7	N/A NON FRIABLE	O&M	GOOD CONDITION
		WINDOW GLAZING/CAULKING		80 LF	0	7	N/A NON FRIABLE	O&M	GOOD CONDITION
		FIRE DOOR INSULATION WOOD		1 DOOR	0	6	5	O&M	GOOD CONDITION
		2X4 SPLASH CEILING TILE		0					NON ASB - TEM (JCB #14-28692)
		MUD JOINT PACKING		2 EA	0	6	5	O&M	GOOD CONDITION
		12X12 GOLD FLOOR TILE & MASTIC		812 SF	0	7	N/A NON FRIABLE	O&M	GOOD CONDITION
1022	Room 109	COVE BASE & MASTIC YELLOW		110 LF	3 LF	4	N/A NON FRIABLE	REPAIR	DENTED & DELAMINATED
		CONCRETE BLOCK & MORTAR		0					CONFIRMED NON-ACM (ECI JOB #22161)
		GYP SUM BOARD & COMPOUND		435 SF	6 LF	3	4	REPAIR	SCRAPPED, CRACKED, & MISSING
		WALL/CHALKBOARD MASTIC		72 SF	0	7	N/A NON FRIABLE	O&M	GOOD CONDITION
		WINDOW GLAZING/CAULKING		80 LF	0	7	N/A NON FRIABLE	O&M	GOOD CONDITION
		FIRE DOOR INSULATION WOOD		1 DOOR	0	6	5	O&M	GOOD CONDITION
		2X4 SPLASH CEILING TILE		0					NON ASB - TEM (JCB #14-28692)
		MUD JOINT PACKING		10 EA	NOT QUANTIFIED	3	1	REPAIR	DAMAGED
1022CP	Room 109 Ceiling Plenum	MUD JOINT PACKING		10 EA	NOT QUANTIFIED	3	1	REPAIR	DAMAGED

Summary of Asbestos Containing Materials

SPACE NO.	LOCATION	MATERIAL DESCRIPTION	HA/USA	QUANTITY	AMOUNT DAMAGED	HAZARD RANK	AHERA REASSESSMENT CATEGORY	RESPONSE ACTION	REMARKS
1023	ROOM 108	12X12 GOLD FLOOR TILE & MASTIC		812 SF	0	7	N/A NON FRIABLE	O&M	GOOD CONDITION
		COVE BASE & MASTIC YELLOW		110 LF	3 LF	4	N/A NON FRIABLE	REPAIR	MISSING
		CONCRETE BLOCK & MORTAR		0					CONFIRMED NON-ACM (ECI JOB #22161)
		WALL/CHALKBOARD MASTIC		96 SF	0	7	N/A NON FRIABLE	O&M	MASTIC IS ENCAPSULATED IN PAINT
		WINDOW GLAZING/CAULKING		80 LF	0	7	N/A NON FRIABLE	O&M	GOOD CONDITION
		FIRE DOOR INSULATION WOOD		1 DOOR	0	6	5	O&M	GOOD CONDITION
		2X4 SPLASH CEILING TILE		0					NON ASB - TEM (JCB #14-28692)
1023CP	ROOM 108 CEILING PLENUM	NONE OBSERVED							
1024	ROOM 107	9X9 FLOOR TILE & MASTIC		10 SF	0	7	N/A NON FRIABLE	O&M	VISIBLE UNDER 12X12S BY HATCH
		12X12 GOLD FLOOR TILE & MASTIC		390 SF	0	7	N/A NON FRIABLE	O&M	GOOD CONDITION
		COVE BASE & MASTIC YELLOW		83 LF	0	7	N/A NON FRIABLE	O&M	GOOD CONDITION
		CONCRETE BLOCK & MORTAR		0					CONFIRMED NON-ACM (ECI JOB #22161)
		WINDOW GLAZING/CAULKING		40 LF	0	7	N/A NON FRIABLE	O&M	GOOD CONDITION
		FIRE DOOR INSULATION WOOD		1 DOOR	0	6	5	O&M	GOOD CONDITION
		2X4 SPLASH CEILING TILE		0					NON ASB - TEM (JCB #14-28692)
1024CP	ROOM 107 CEILING PLENUM	MUD JOINT PACKING		16 EA	0	6	5	O&M	GOOD CONDITION
1024A	ROOM 107 FLOOR HATCH	SEE SPACE ID 0006 FOR ASSESSMENT							

Summary of Asbestos Containing Materials

SPACE NO.	LOCATION	MATERIAL DESCRIPTION	HA/USA	QUANTITY	AMOUNT DAMAGED	HAZARD RANK	AHERA REASSESSMENT CATEGORY	RESPONSE ACTION	REMARKS
1025	TESTING ROOM 126	12X12 GOLD FLOOR TILE & MASTIC		750 SF	0	7	N/A NON FRIABLE	O&M	GOOD CONDITION
		COVE BASE & MASTIC YELLOW		104 LF	0	7	N/A NON FRIABLE	O&M	GOOD CONDITION
		GYPSUM BOARD & COMPOUND		1320 SF	0	6	5	O&M	GOOD CONDITION
		FIRE DOOR INSULATION WOOD		2 DOORS	0	6	5	O&M	GOOD CONDITION
		2X2 SPECKLED CEILING TILE		0					NON ASB - TEM (JCB #14-28692)
1025CP	TESTING ROOM 126 CEILING PLENUM	CEILING GYPSUM BOARD & COMPOUND		70 SF	0	6	5	O&M	GOOD CONDITION
		CONCRETE BLOCK & MORTAR		0					CONFIRMED NON-ACM (ECI JOB #22161)
		GYPSUM BOARD & COMPOUND		250 SF	0	6	5	O&M	GOOD CONDITION
1026	STAIRWELL NEXT TO ROOM 107	TERRAZZO FLOORING		0					CONFIRMED NON-ACM (ECL JOB #23546)
		CONCRETE BLOCK & MORTAR		0					CONFIRMED NON-ACM (ECI JOB #22161)
		WINDOW GLAZING/CAULKING		32 LF	0	7	N/A NON FRIABLE	O&M	GOOD CONDITION
		FIRE DOOR INSULATION METAL		4 DOORS	0	6	5	O&M	EXTERIOR DOOR REPLACED
		2X4 CEILING TILE		0					NON ASB - TEM (JCB #14-28692)
		CEILING PLASTER SMOOTH		0					CONFIRMED NON-ACM (ECI JOB #17955)
1026CP	STAIRWELL NEXT TO ROOM 107 CEILING PLENUM	NONE OBSERVED							
1027-1033	ATTACHED PORTABLE	PORTABLE REMOVED 2013							

Summary of Asbestos Containing Materials

SPACE No.	LOCATION	MATERIAL DESCRIPTION	HA/USA	QUANTITY	AMOUNT DAMAGED	HAZARD RANK	AHERA REASSESSMENT CATEGORY	RESPONSE ACTION	REMARKS
1034	ROOM 106	12X12 GOLD FLOOR TILE & MASTIC		812 SF	0	7	N/A NON FRIABLE	O&M	GOOD CONDITION
		COVE BASE & MASTIC YELLOW		110 LF	0	7	N/A NON FRIABLE	O&M	GOOD CONDITION
		CONCRETE BLOCK & MORTAR		0					CONFIRMED NON-ACM (ECI JOB #22161)
		GYPSUM BOARD & COMPOUND		270 SF	0	6	5	O&M	GOOD CONDITION
		WALL/C HALKBOARD MASTIC		42 SF	0	7	N/A NON FRIABLE	O&M	GOOD CONDITION
		WINDOW GLAZING/CAULKING		80 LF	0	7	N/A NON FRIABLE	O&M	GOOD CONDITION
		FIRE DOOR INSULATION WOOD		1 DOOR	0	6	5	O&M	GOOD CONDITION
		2X4 CEILING TILE		0					NON ASB - TEM (JCB #14-28692)
		MUD JOINT PACKING		22 EA	0	6	5	O&M	2 LF ABATED (JCB #13-26972)
		12X12 GOLD FLOOR TILE & MASTIC		812 SF	0	7	N/A NON FRIABLE	O&M	GOOD CONDITION
1035	ROOM 105	COVE BASE & MASTIC YELLOW		110 LF	2 LF	4	N/A NON FRIABLE	REPAIR	DELAMINATING
		CONCRETE BLOCK & MORTAR		0					CONFIRMED NON-ACM (ECI JOB #22161)
		WALL/C HALKBOARD MASTIC		96 SF	0	7	N/A NON FRIABLE	O&M	GOOD CONDITION
		WINDOW GLAZING/CAULKING		80 LF	0	7	N/A NON FRIABLE	O&M	GOOD CONDITION
		FIRE DOOR INSULATION WOOD		1 DOOR	0	6	5	O&M	GOOD CONDITION
		2X4 SPLASH CEILING TILE		0					NON ASB - TEM (JCB #14-28692)
		NONE OBSERVED							
1035CP	ROOM 105 CEILING PLENUM								

Summary of Asbestos Containing Materials

SPACE NO.	LOCATION	MATERIAL DESCRIPTION	HA/USA	QUANTITY	AMOUNT DAMAGED	HAZARD RANK	AHERA REASSESSMENT CATEGORY	RESPONSE ACTION	REMARKS
1036	ROOM 104	12X12 GOLD FLOOR TILE & MASTIC		812 SF	0	7	N/A NON FRIABLE	O&M	GOOD CONDITION
		COVE BASE & MASTIC YELLOW		110 LF	0	7	N/A NON FRIABLE	O&M	GOOD CONDITION
		CONCRETE BLOCK & MORTAR		0					CONFIRMED NON-ACM (ECI JOB #22161)
		WALL/CHALKBOARD MASTIC		150 SF	0	7	N/A NON FRIABLE	O&M	GOOD CONDITION
		WINDOW GLAZING/CAULKING		80 LF	0	7	N/A NON FRIABLE	O&M	GOOD CONDITION
		FIRE DOOR INSULATION WOOD		1 DOOR	0	6	5	O&M	GOOD CONDITION
		2X4 CEILING TILE		0					NON ASB - TEM (JCB #14-28692)
1036CP	ROOM 104 CEILING PLENUM	MUD JOINT PACKING		10 EA	NOT QUANTIFIED	3	1	REPAIR	MINOR DAMAGE
1037	ROOM 104A	12X12 GOLD FLOOR TILE & MASTIC		540 SF	0	7	N/A NON FRIABLE	O&M	GOOD CONDITION
		COVE BASE & MASTIC YELLOW		93 LF	0	7	N/A NON FRIABLE	O&M	GOOD CONDITION
		CONCRETE BLOCK & MORTAR		0					CONFIRMED NON-ACM (ECI JOB #22161)
		GYP SUM BOARD & COMPOUND		270 SF	< 1 SF	3	4	REPAIR	CHIPPED
		WALL/CHALKBOARD MASTIC		150 SF	0	7	N/A NON FRIABLE	O&M	GOOD CONDITION
		WINDOW GLAZING/CAULKING		40 LF	0	7	N/A NON FRIABLE	O&M	GOOD CONDITION
		FIRE DOOR INSULATION WOOD		1 DOOR	0	6	5	O&M	GOOD CONDITION
		2X4 SPLASH CEILING TILE		0					NON ASB - TEM (JCB #14-28692)
1037CP	ROOM 104A CEILING PLENUM	MUD JOINT PACKING		4 EA	NOT QUANTIFIED	3	1	REPAIR	MINOR DAMAGE

Summary of Asbestos Containing Materials

SPACE NO.	LOCATION	MATERIAL DESCRIPTION	HA/USA	QUANTITY	AMOUNT DAMAGED	HAZARD RANK	AHERA REASSESSMENT CATEGORY	RESPONSE ACTION	REMARKS
1038	STAIRWELL NEXT TO ROOM 104A	TERRAZZO FLOORING		0					CONFIRMED NON-ACM (ECL JOB #23546)
		CONCRETE BLOCK & MORTAR		0					CONFIRMED NON-ACM (ECI JOB #22161)
		WINDOW GLAZING/CAULKING		32 LF	0	7	N/A NON FRIABLE	O&M	GOOD CONDITION
		FIRE DOOR INSULATION METAL		4 DOORS	0	6	5	O&M	EXTERIOR DOORS REPLACED
		2X2 SPECKLED CEILING TILE		0					NON ASB - TEM (JCB #14-28692)
		CEILING PLASTER SMOOTH		0					CONFIRMED NON-ACM (ECI JOB #17955)
1038CP	STAIRWELL NEXT TO ROOM 104A CEILING PLENUM	NONE OBSERVED							
1039	100 WING CORRIDOR	SURFACING MATERIAL		0					CONF ASB ORIGINAL AMP; ABATED PEDNEFAULT, 1989
		TERRAZZO FLOORING		0					CONFIRMED NON-ACM (ECL JOB #23546)
		COVE BASE & MASTIC GREY		8 LF	0	7	N/A NON FRIABLE	O&M	GOOD CONDITION
		CONCRETE BLOCK & MORTAR		0					CONFIRMED NON-ACM (ECI JOB #22161)
		WALL PLASTER		0					CONFIRMED NON-ACM (ECI JOB #17955)
		WALL/CHALKBOARD MASTIC		128 SF	0	7	N/A NON FRIABLE	O&M	GOOD CONDITION
		FIRE DOOR INSULATION WOOD		10 DOORS	0	6	5	O&M	GOOD CONDITION
		2X2 CEILING TILE		0					NON ASB - TEM (JCB #14-28692)
		CEILING GYPSUM BOARD & COMPOUND		210 SF	0	6	5	O&M	GOOD CONDITION
1039CP	100 WING CORRIDOR CEILING PLENUM	MUD JOINT PACKING		2 EA	NOT QUANTIFIED	3	1	REPAIR	MINOR DAMAGE 3 LF ABATED (JCB #12-24485)

Summary of Asbestos Containing Materials

SPACE No.	LOCATION	MATERIAL DESCRIPTION	HA/USA	QUANTITY	AMOUNT DAMAGED	HAZARD RANK	AHERA REASSESSMENT CATEGORY	RESPONSE ACTION	REMARKS
1040	ELECTRICAL CLOSET	12X12 WHITE WITH BLUE FLOOR TILE & MASTIC		120 SF	0	7	N/A NON FRIABLE	O&M	GOOD CONDITION
		COVE BASE & MASTIC BLUE		12 LF	0	7	N/A NON FRIABLE	O&M	GOOD CONDITION
		CONCRETE BLOCK & MORTAR		0					CONFIRMED NON-ACM (ECI JOB #22161)
		FIRE DOOR INSULATION WOOD		2 DOORS	0	6	5	O&M	GOOD CONDITION
		2X2 CEILING TILE		0					NON ASB - TEM (JCB #14-28692)
1040CP	ELECTRICAL CLOSET CEILING PLENUM	NONE OBSERVED							
1041	TELEPHONE BOOTH 1	NONE OBSERVED							
1042	TELEPHONE BOOTH 2	NONE OBSERVED							
1043	PAPER STORAGE/METER ROOM 140	9X9 BEIGE FLOOR TILE & MASTIC		90 SF	2 TILES	4	N/A NON FRIABLE	REPAIR	CHIPPED & CRACKED- LIMITED VISIBILITY
		CONCRETE BLOCK & MORTAR		0					CONFIRMED NON-ACM (ECI JOB #22161)
		FIRE DOOR INSULATION WOOD		1 DOOR	0	6	5	O&M	GOOD CONDITION
		12X12 GOLD FLOOR TILE & MASTIC		600 SF	0	7	N/A NON FRIABLE	O&M	GOOD CONDITION
1044	COPY ROOM	COVE BASE & MASTIC YELLOW		97 LF	0	7	N/A NON FRIABLE	O&M	GOOD CONDITION
		CONCRETE BLOCK & MORTAR		0					CONFIRMED NON-ACM (ECI JOB #22161)
		GYPNUM BOARD & COMPOUND		110 SF	0	6	5	O&M	GOOD CONDITION
		WINDOW GLAZING/CAULKING		80 LF	0	7	N/A NON FRIABLE	O&M	GOOD CONDITION
		FIRE DOOR INSULATION WOOD		1 DOOR	0	6	5	O&M	GOOD CONDITION
		2X4 SPLASH CEILING TILE		0					NON ASB - TEM (JCB #14-28692)
		NONE OBSERVED							
1044CP	COPY ROOM CEILING PLENUM	NONE OBSERVED							

SPACE No.	LOCATION	MATERIAL DESCRIPTION	HA/USA	QUANTITY	AMOUNT DAMAGED	HAZARD RANK	AHERA REASSESSMENT CATEGORY	RESPONSE ACTION	REMARKS
1045	GIRL'S BATHROOM NEAR GYM	CERAMIC FLOOR TILE GROUT & GLUE PINK		100 SF	3 SF	3	N/A NON FRIABLE	REPAIR	CHIPPED & CRACKED W/ MISSING GROUT
		CERAMIC WALL TILE GROUT & GLUE PINK		300 SF	4 SF	3	N/A NON FRIABLE	REPAIR	CRACKED & MISSING
		CONCRETE BLOCK & MORTAR		0					CONFIRMED NON-ACM (ECI JOB #22161)
		MIRROR MASTIC		20 SF	0	7	N/A NON FRIABLE	O&M	GOOD CONDITION
		FIRE DOOR INSULATION WOOD		1 DOOR	0	6	5	O&M	GOOD CONDITION
1046	FACULTY DINING ROOM	CEILING PLASTER SMOOTH		0					CONFIRMED NON-ACM (ECI JOB #17955)
		9X9 FLOOR TILE & MASTIC		1080 SF	0	7	N/A NON FRIABLE	O&M	VISIBLE UNDER 12X12 FLOOR TILES
		12X12 WHITE WITH BLUE FLOOR TILE & MASTIC		1080 SF	2 TILES	4	N/A NON FRIABLE	REPAIR	LIFTING & CRACKED W/ 9X9S VISIBLE
		COVE BASE & MASTIC BLACK		153 LF	0	7	N/A NON FRIABLE	O&M	GOOD CONDITION
		CONCRETE BLOCK & MORTAR		0					CONFIRMED NON-ACM (ECI JOB #22161)
		GYPSUM BOARD & COMPOUND		88 SF	0	6	5	O&M	GOOD CONDITION
		WOOD PANEL MASTIC		240 SF	0	7	N/A NON FRIABLE	O&M	GOOD CONDITION
		WINDOW GLAZING/CAULKING		120 LF	0	7	N/A NON FRIABLE	O&M	GOOD CONDITION
		FIRE DOOR INSULATION WOOD		2 DOORS	0	6	5	O&M	GOOD CONDITION
		2X2 FISSURED CEILING TILE		0					NON ASB - TEM (JCB #14-28692)
1046CP	FACULTY DINING ROOM CEILING PLENUM	NONE OBSERVED							
1047	WOMEN'S FACULTY BATHROOM NEAR GYM	CERAMIC FLOOR TILE GROUT & GLUE TAN		96 SF	1 SF	3	N/A NON FRIABLE	REPAIR	CHIPPED
		CERAMIC WALL TILE GROUT & GLUE BEIGE		270 SF	<1 SF	3	N/A NON FRIABLE	REPAIR	CRACKED W/ MISSING GROUT
		CONCRETE BLOCK & MORTAR		0					CONFIRMED NON-ACM (ECI JOB #22161)
		MIRROR MASTIC		25 SF	0	7	N/A NON FRIABLE	O&M	GOOD CONDITION
		FIRE DOOR INSULATION WOOD		1 DOOR	0	6	5	O&M	GOOD CONDITION
		CEILING PLASTER SMOOTH		0					CONFIRMED NON-ACM (ECI JOB #17955)

Summary of Asbestos Containing Materials

SPACE NO.	LOCATION	MATERIAL DESCRIPTION	HA/USA	QUANTITY	AMOUNT DAMAGED	HAZARD RANK	AHERA REASSESSMENT CATEGORY	RESPONSE ACTION	REMARKS
1048	MENS FACULTY BATHROOM NEAR GYM	CERAMIC FLOOR TILE GROUT & GLUE GREEN		90 SF	0	6	N/A NON FRIABLE	O&M	GOOD CONDITION
		CERAMIC WALL TILE GROUT & GLUE GREEN		270 SF	5 LF	3	N/A NON FRIABLE	REPAIR	MISSING GROUT
		CONCRETE BLOCK & MORTAR		0					CONFIRMED NON-ACM (ECI JOB #22161)
		MIRROR MASTIC		25 SF	0	7	N/A NON FRIABLE	O&M	GOOD CONDITION
		FIRE DOOR INSULATION WOOD		1 DOOR	0	6	5	O&M	GOOD CONDITION
1049	CUSTODIAL CLOSET NEAR GIRL'S LOCKER ROOM	CEILING PLASTER SMOOTH		0					CONFIRMED NON-ACM (ECI JOB #17955)
		CONCRETE BLOCK & MORTAR		0					CONFIRMED NON-ACM (ECI JOB #22161)
		FIRE DOOR INSULATION WOOD		1 DOOR	0	6	5	O&M	GOOD CONDITION
		2X4 PINHOLE CEILING TILE		0					NON ASB - TEM (JCB #14-28692)
1049CP	CUSTODIAL CLOSET NEAR GIRL'S LOCKER ROOM CEILING PLENUM	MUD JOINT PACKING		1 EA	0	6	5	O&M	GOOD CONDITION
1049A	CUSTODIAL CLOSET FLOOR HATCH	SEE SPACE ID 0006 FOR ASSESSMENT							
1050	GIRL'S LOCKER ROOM	CERAMIC FLOOR TILE GROUT & GLUE ORANGE		2725 SF	2 SF	3	N/A NON FRIABLE	REPAIR	CHIPPED
		CERAMIC WALL BASE GROUT & GLUE PINK		620 SF	35 TILES	3	N/A NON FRIABLE	REPAIR	CRACKED & CHIPPED
		CONCRETE BLOCK & MORTAR		0					CONFIRMED NON-ACM (ECI JOB #22161)
		WALL/CHALKBOARD MASTIC		48 SF	0	7	N/A NON FRIABLE	O&M	GOOD CONDITION
		FIRE DOOR INSULATION WOOD		3 DOORS	0	6	5	O&M	GOOD CONDITION
1050CP	GIRL'S LOCKER ROOM CEILING PLENUM	2X2 CEILING TILE		0					NON ASB - TEM (JCB #14-28692)
		CEILING PLASTER SMOOTH		0					CONFIRMED NON-ACM (ECI JOB #17955)
1050CP	GIRL'S LOCKER ROOM CEILING PLENUM	SKYLIGHT CAULKING		64 LF	0	7	N/A NON FRIABLE	O&M	GOOD CONDITION

Summary of Asbestos Containing Materials

SPACE NO.	LOCATION	MATERIAL DESCRIPTION	HA/USA	QUANTITY	AMOUNT DAMAGED	HAZARD RANK	AHERA REASSESSMENT CATEGORY	RESPONSE ACTION	REMARKS
1050A	GIRL'S LOCKER ROOM COACH OFFICE	9X9 TAN FLOOR TILE & MASTIC		150 SF	5 TILES	4	N/A NON FRIABLE	REPAIR	CRACKED, LIFTING & MISSING W/ MASTIC EXPOSED
		COVE BASE & MASTIC BROWN		41 LF	0	7	N/A NON FRIABLE	O&M	GOOD CONDITION
		CONCRETE BLOCK & MORTAR		0					CONFIRMED NON-ACM (ECI JOB #22161)
		SKYLIGHT CAULKING		14 LF	0	7	N/A NON FRIABLE	O&M	GOOD CONDITION
		FIRE DOOR INSULATION WOOD		1 DOOR	0	6	5	O&M	GOOD CONDITION
		CEILING PLASTER SMOOTH		0					CONFIRMED NON-ACM (ECI JOB #17955)
1050A1	GIRL'S LOCKER ROOM COACH OFFICE CLOSET	9X9 TAN FLOOR TILE & MASTIC		9 SF	4 TILES	4	N/A NON FRIABLE	REPAIR	LIFTING, CRACKED, CHIPPED & MISSING W/ MASTIC EXPOSED
		COVE BASE & MASTIC BROWN		9 LF	0	7	N/A NON FRIABLE	O&M	GOOD CONDITION
		CONCRETE BLOCK & MORTAR		0					CONFIRMED NON-ACM (ECI JOB #22161)
		FIRE DOOR INSULATION WOOD		1 DOOR	0	6	5	O&M	GOOD CONDITION
		2X4 SPLASH CEILING TILE		0					NON ASB - TEM (UCB #14-28692)
1050A1 CP	GIRL'S LOCKER ROOM COACH OFFICE CLOSET CEILING PLENUM	NO ACCESS							
1050A2	GIRL'S LOCKER ROOM COACH OFFICE BATHROOM	CERAMIC FLOOR TILE GROUT & GLUE TAN		60 SF	<1 SF	3	N/A NON FRIABLE	REPAIR	CHIPPED
		CERAMIC WALL BASE GROUT & GLUE PINK		29 LF	1 TILE	3	N/A NON FRIABLE	REPAIR	CHIPPED
		CERAMIC WALL TILE GROUT & GLUE PINK		70 SF	2 TILES	3	N/A NON FRIABLE	REPAIR	CHIPPED
		CONCRETE BLOCK & MORTAR		0					CONFIRMED NON-ACM (ECI JOB #22161)
		MIRROR MASTIC		10 SF	0	7	N/A NON FRIABLE	O&M	GOOD CONDITION
		FIRE DOOR INSULATION WOOD		1 DOOR	0	6	5	O&M	GOOD CONDITION
		CEILING PLASTER SMOOTH		0					CONFIRMED NON-ACM (ECI JOB #17955)

Summary of Asbestos Containing Materials

SPACE NO.	LOCATION	MATERIAL DESCRIPTION	HA/USA	QUANTITY	AMOUNT DAMAGED	HAZARD RANK	AHERA REASSESSMENT CATEGORY	RESPONSE ACTION	REMARKS
1050B	GIRL'S LOCKER ROOM SHOWER AREA	CERAMIC FLOOR TILE		525 SF	<1 SF	3	N/A NON FRIABLE	REPAIR	CHIPPED
		GROUT & GLUE ORANGE							
		CERAMIC WALL TILE		1060 SF	38 TILES	3	N/A NON FRIABLE	REPAIR	EXPOSED
		GROUT & GLUE PINK							
		TEXTURED CEILING		525 SF	0	6	5	O&M	CONFIRMED ACM (ECI JOB #17955)
		PLASTER FINISH COAT							
		TEXTURED CEILING		525 SF	0	6	5	O&M	CONFIRMED NON-ACM (ECI JOB #17955)
		PLASTER BROWN COAT							CANNOT SEPRATE FROM FINISH COAT
1050BCP	GIRL'S LOCKER ROOM SHOWER AREA CEILING PLENUM	MUD JOINT PACKING		8 EA	0	6	5	O&M	GOOD CONDITION
1050C	GIRL'S LOCKER ROOM BATHROOM	CERAMIC FLOOR TILE		90 SF	<1 SF	3	N/A NON FRIABLE	REPAIR	CHIPPED
		GROUT & GLUE PINK							
		CERAMIC WALL TILE		30 SF	0	6	N/A NON FRIABLE	O&M	GOOD CONDITION
		GROUT & GLUE PINK							
		MIRROR MASTIC		20 SF	0	7	N/A NON FRIABLE	O&M	GOOD CONDITION
		SKYLIGHT CAULKING		14 LF	0	7	N/A NON FRIABLE	O&M	GOOD CONDITION
		CEILING PLASTER SMOOTH		0					CONFIRMED NON-ACM (ECI JOB #17955)
		WOOD FLOOR TAR/VAPOR BARRIER		7000 SF	0	7	N/A NON FRIABLE	O&M	GOOD CONDITION
1051	GYMNASIUM	TERRAZZO FLOORING		0					CONFIRMED NON-ACM (ECL JOB #23546)
		CONCRETE BLOCK & MORTAR		0					CONFIRMED NON-ACM (ECI JOB #22161)
		TEXTURED WALL PLASTER		0					CONFIRMED NON-ACM (ECI JOB #17955)
		SKYLIGHT CAULKING		128 LF	0	7	N/A NON FRIABLE	O&M	GOOD CONDITION
		FIRE DOOR INSULATION WOOD		4 DOORS	0	6	5	O&M	GOOD CONDITION
		FIRE DOOR INSULATION METAL		2 DOORS	0	6	5	O&M	GOOD CONDITION
		MUD JOINT PACKING		10 EA	0	6	5	O&M	GOOD CONDITION
		2X2 SPECKLED CEILING TILE		0					NON ASB - TEM (JCB #14-28692)
		TECTUM DECKING		0					NON ASB (JCB #11-21878)

Summary of Asbestos Containing Materials

SPACE NO.	LOCATION	MATERIAL DESCRIPTION	HA/USA	QUANTITY	AMOUNT DAMAGED	HAZARD RANK	AHERA REASSESSMENT CATEGORY	RESPONSE ACTION	REMARKS
1051A	GYMNASIUM CUSTODIAL CLOSET GIRL'S SIDE	CONCRETE BLOCK & MORTAR		0					CONFIRMED NON-ACM (ECI JOB #22161)
		FIRE DOOR INSULATION WOOD		1 DOOR	0	6	5	O&M	GOOD CONDITION
		2X4 CEILING TILE		0					NON ASB - TEM (JCB #14-28692)
1051ACP	GYMNASIUM CUSTODIAL CLOSET GIRL'S SIDE CEILING PLENUM	NO ACCESS							
1051B	GYM ATHLETIC STORAGE 1 VESTIBULE	9X9 TAN FLOOR TILE & MASTIC		0					REMOVED AUGUST 2022 (ECI JOB #22548)
		WOOD FLOOR TAR/VAPOR BARRIER		18 SF	0	7	N/A NON FRIABLE	O&M	GOOD CONDITION
		12X12 BEIGE/BROWN FLOOR TILE & MASTIC		18 SF	0	7	N/A NON FRIABLE	O&M	GOOD CONDITION
		CONCRETE BLOCK & MORTAR		0					CONFIRMED NON-ACM (ECI JOB #22161)
		GYPSUM BOARD & COMPOUND		24 SF	0	6	5	O&M	GOOD CONDITION
		FIRE DOOR INSULATION METAL		2 DOORS	0	6	5	O&M	GOOD CONDITION
		CEILING PLASTER SMOOTH		0					CONFIRMED NON-ACM (ECI JOB #17955)
1051B1	GYM ATHLETIC STORAGE 1	9X9 TAN FLOOR TILE & MASTIC		0					REMOVED AUGUST 2022 (ECI JOB #22548)
		COVE BASE & MASTIC BROWN		0					REMOVED DURING ABATEMENT
		CONCRETE BLOCK & MORTAR		0					CONFIRMED NON-ACM (ECI JOB #22161)
		FIRE DOOR INSULATION WOOD		1 DOOR	0	6	5	O&M	GOOD CONDITION

Summary of Asbestos Containing Materials

SPACE No.	LOCATION	MATERIAL DESCRIPTION	HA/USA	QUANTITY	AMOUNT DAMAGED	HAZARD RANK	AHERA REASSESSMENT CATEGORY	RESPONSE ACTION	REMARKS
1051C	AUXILIARY GYM	WOOD FLOOR TAR/VAPOR BARRIER		2200 SF	0	7	N/A NON FRIABLE	O&M	GOOD CONDITION
		TERRAZZO FLOORING		0					CONFIRMED NON-ACM (ECI JOB #23546)
		CONCRETE BLOCK & MORTAR		0					CONFIRMED NON-ACM (ECI JOB #22161)
		GYPSUM BOARD & COMPOUND		114 SF	10 LF	3	4	REPAIR	CRACKED
		FIRE DOOR INSULATION METAL		4 DOORS	0	6	5	O&M	GOOD CONDITION
		FIRE DOOR INSULATION WOOD		4 DOORS	0	6	5	O&M	GOOD CONDITION
		CEILING PLASTER SMOOTH		0					CONFIRMED NON-ACM (ECI JOB #17955)
		TECTUM DECKING		0					NON ASB (JCB #11-21878)
		CONCRETE BLOCK & MORTAR		0					CONFIRMED NON-ACM (ECI JOB #22161)
		FIRE DOOR INSULATION METAL		1 DOOR	0	6	5	O&M	GOOD CONDITION
1051C1	WRESTLING ROOM MECHANICAL ROOM 1	VIBRATION REDUCER CLOTH WHITE		2 UNITS	0	6	5	O&M	GOOD CONDITION
		MUD JOINT PACKING		16 EA	0	6	5	O&M	GOOD CONDITION; 10 UNITS ABATED DEC. 2022 (ECI JOB#22985)
		TECTUM DECKING		0					NON ASB (JCB #11-21878)
		WOOD FLOOR TAR/VAPOR BARRIER		70 SF	0	7	N/A NON FRIABLE	O&M	GOOD CONDITION
1051C2	WRESTLING ROOM STORAGE	CONCRETE BLOCK & MORTAR		0					CONFIRMED NON-ACM (ECI JOB #22161)
		FIRE DOOR INSULATION WOOD		1 DOOR	0	6	5	O&M	GOOD CONDITION
		MUD JOINT PACKING		0					ABATED DEC. 2022 (ECI JOB #22985)

Summary of Asbestos Containing Materials

SPACE NO.	LOCATION	MATERIAL DESCRIPTION	HA/USA	QUANTITY	AMOUNT DAMAGED	HAZARD RANK	AHERA REASSESSMENT CATEGORY	RESPONSE ACTION	REMARKS
1051C3	WRESTLING ROOM MECHANICAL ROOM 2	CONCRETE BLOCK & MORTAR		0					CONFIRMED NON-ACM (ECI JOB #22161)
		FIRE DOOR INSULATION METAL		1 DOOR	0	6	5	O&M	GOOD CONDITION
		VIBRATION REDUCER CLOTH WHITE		2 UNITS	0	6	5	O&M	GOOD CONDITION
		MUD JOINT PACKING		24 EA	0	6	5	O&M	GOOD CONDITION; 10 UNITS ABATED DEC. 2022 (ECI JOB#22985)
		TECTUM DECKING		0					NON ASB (JCB #11-21878)
1051D	GYM ATHLETIC STORAGE VESTIBULE	12X12 BEIGE/BROWN FLOOR TILE & MASTIC		0					CONFIRMED NON-ACM (ECI JOB #22261)
		COVE BASE & MASTIC RED		0					REMOVED DURING ABATEMENT
		CONCRETE BLOCK & MORTAR		0					CONFIRMED NON-ACM (ECI JOB #22161)
		GYPSUM BOARD & COMPOUND		24 SF	5 LF	3	4	REPAIR	CRACKED
		FIRE DOOR INSULATION METAL		2 DOORS	0	6	5	O&M	GOOD CONDITION
1051D1	GYM ATHLETIC STORAGE	CEILING PLASTER SMOOTH		0					CONFIRMED NON-ACM (ECI JOB #17955)
		CONCRETE BLOCK & MORTAR		0					CONFIRMED NON-ACM (ECI JOB #22161)
		FIRE DOOR INSULATION WOOD		2 DOORS	0	6	5	O&M	GOOD CONDITION
		WOOD FLOOR TAR/VAPOR BARRIER		160 SF	0	7	N/A NON FRIABLE	O&M	GOOD CONDITION
		CONCRETE BLOCK & MORTAR		0					CONFIRMED NON-ACM (ECI JOB #22161)
1051E	GYM STORAGE 4	FIRE DOOR INSULATION WOOD		2 DOORS	0	6	5	O&M	GOOD CONDITION
		2x4 CEILING TILE		0					NON ASB - TEM (JCB #14-28692)
		NO ACCESS							
1051ECP	GYM STORAGE 4 CEILING PLENUM	NO ACCESS							

SPACE NO.	LOCATION	MATERIAL DESCRIPTION	HA/USA	QUANTITY	AMOUNT DAMAGED	HAZARD RANK	AHERA REASSESSMENT CATEGORY	RESPONSE ACTION	REMARKS
1051 F	GYM STORAGE 5	WOOD FLOOR TAR/VAPOR BARRIER		240 SF	0	7	N/A NON FRIABLE	O&M	GOOD CONDITION
		CONCRETE BLOCK & MORTAR		0					CONFIRMED NON-ACM (ECI JOB #22161)
		FIRE DOOR INSULATION WOOD		2 DOORS	0	6	5	O&M	GOOD CONDITION
		2X4 PINHOLE CEILING TILE		0					NON ASB - TEM (JCB #14-28692)
1051 FCP	GYM STORAGE 5 CEILING PLENUM	NO ACCESS							
1052	BOY'S LOCKER ROOM VESTIBULE	TERRAZZO FLOORING		0					CONFIRMED NON-ACM (ECL JOB #23546)
		CONCRETE BLOCK & MORTAR		0					CONFIRMED NON-ACM (ECI JOB #22161)
		FIRE DOOR INSULATION METAL		0					DOORS REPLACED
		2X2 SPECKLED CEILING TILE		0					NON ASB - TEM (JCB #14-28692)
1053	BOY'S LOCKER ROOM	CERAMIC FLOOR TILE GROUT & GLUE BLUE		2362 SF	3 SF	3	N/A NON FRIABLE	REPAIR	CHIPPED & CRACKED
		CERAMIC WALL BASE GROUT & GLUE BLUE		505 SF	80 TILES	3	N/A NON FRIABLE	REPAIR	DAMAGED
		CERAMIC WALL TILE GROUT & GLUE BLUE		351 SF	6 TILES	3	N/A NON FRIABLE	REPAIR	CHIPPED & CRACKED
		CONCRETE BLOCK & MORTAR		0					CONFIRMED NON-ACM (ECI JOB #22161)
		SKYLIGHT CAULKING		12 LF	0	7	N/A NON FRIABLE	O&M	GOOD CONDITION
		FIRE DOOR INSULATION WOOD		2 DOORS	0	6	5	O&M	GOOD CONDITION
		2X4 FIBERGLASS CEILING TILE		0					FIBERGLASS, NOT SUSPECT
		2X4 SPLASH CEILING TILE		0					NON ASB - TEM (JCB #14-28692)
		2X4 TEXTURED DOT CEILING TILE		0					NON ASB - TEM (JCB #14-28692)
		CEILING PLASTER SMOOTH		0					CONFIRMED NON-ACM (ECI JOB #17955)
1053CP	BOY'S LOCKER ROOM CEILING PLENUM	MUD JOINT PACKING		1 EA	NOT QUANTIFIED	3	1	REPAIR	DAMAGED

Summary of Asbestos Containing Materials

SPACE NO.	LOCATION	MATERIAL DESCRIPTION	HA/USA	QUANTITY	AMOUNT DAMAGED	HAZARD RANK	AHERA REASSESSMENT CATEGORY	RESPONSE ACTION	REMARKS
1053A	BOY'S LOCKER SUPERVISOR ROOM	12X12 BLUE FLOOR TILE & MASTIC		96 SF	0	7	N/A NON FRIABLE	O&M	GOOD CONDITION
		COVE BASE & MASTIC BLACK		35 LF	0	7	N/A NON FRIABLE	O&M	GOOD CONDITION
		CONCRETE BLOCK & MORTAR		0					CONFIRMED NON-ACM (ECI JOB #22161)
		SKYLIGHT CAULKING		12 LF	0	7	N/A NON FRIABLE	O&M	GOOD CONDITION-METAL PLATE COVERING
		FIRE DOOR INSULATION WOOD		1 DOOR	0	6	5	O&M	GOOD CONDITION
		CEILING PLASTER SMOOTH		0					CONFIRMED NON-ACM (ECI JOB #17955)
1053A1	BOY'S LOCKER SUPERVISOR CLOSET	9X9 BEIGE FLOOR TILE & MASTIC		8 SF	1 TILE	4	N/A NON FRIABLE	REPAIR	MISSING
		COVE BASE & MASTIC BROWN		9 LF	<1 LF	4	N/A NON FRIABLE	REPAIR	DENTED-LIMITED VISIBILITY
		CONCRETE BLOCK & MORTAR		0					CONFIRMED NON-ACM (ECI JOB #22161)
		FIRE DOOR INSULATION WOOD		1 DOOR	0	6	5	O&M	GOOD CONDITION
		2X2 PINHOLE CEILING TILE		0					NON ASB - TEM (UCB #14-28692)
		CERAMIC FLOOR TILE GROUT & GLUE GREY		36 SF	0	6	N/A NON FRIABLE	O&M	GOOD CONDITION
1053A2	BOY'S LOCKER SUPERVISOR BATHROOM	CERAMIC WALL BASE GROUT & GLUE LIGHT BLUE		25 SF	2 SF	3	N/A NON FRIABLE	REPAIR	CHIPPED & CRACKED
		CERAMIC WALL TILE GROUT & GLUE LIGHT BLUE		90 SF	0	6	N/A NON FRIABLE	O&M	GOOD CONDITION
		CONCRETE BLOCK & MORTAR		0					CONFIRMED NON-ACM (ECI JOB #22161)
		MIRROR MASTIC		2 SF	0	7	N/A NON FRIABLE	O&M	GOOD CONDITION
		FIRE DOOR INSULATION WOOD		1 DOOR	0	6	5	O&M	GOOD CONDITION
		CEILING PLASTER SMOOTH		0					CONFIRMED NON-ACM (ECI JOB #17955)

Summary of Asbestos Containing Materials

SPACE NO.	LOCATION	MATERIAL DESCRIPTION	HA/USA	QUANTITY	AMOUNT DAMAGED	HAZARD RANK	AHERA REASSESSMENT CATEGORY	RESPONSE ACTION	REMARKS
1053B	BOY'S LOCKER ROOM COACH ROOM	9X9 TAN FLOOR TILE & MASTIC		48 SF	1 TILE	4	N/A NON FRIABLE	REPAIR	MISSING W/ MASTIC EXPOSED
		COVE BASE & MASTIC BROWN		35 LF	20 LF	4	N/A NON FRIABLE	REPAIR	MISSING W/ MASTIC EXPOSED
		CONCRETE BLOCK & MORTAR		0					CONFIRMED NON-ACM (ECI JOB #22161)
		FIRE DOOR INSULATION WOOD		1 DOOR	0	6	5	O&M	GOOD CONDITION
		CEILING PLASTER SMOOTH		0					CONFIRMED NON-ACM (ECI JOB #17955)
1053C	BOY'S LOCKER SHOWER ROOM	CERAMIC FLOOR TILE GROUT & GLUE LIGHT BLUE		580 SF	<1 SF	3	N/A NON FRIABLE	REPAIR	MINOR DAMAGE
		CERAMIC WALL TILE GROUT & GLUE LIGHT BLUE		810 SF	<1 SF	3	N/A NON FRIABLE	REPAIR	DAMAGED
		FIRE DOOR INSULATION WOOD		1 DOOR	0	6	5	O&M	GOOD CONDITION
		TEXTURED CEILING PLASTER FINISH COAT		580 SF	0	6	5	O&M	CONFIRMED ACM (ECI JOB #17955)
		TEXTURED CEILING PLASTER BROWN COAT		580 SF	0	6	5	O&M	CONFIRMED NON-ACM (ECI JOB #17955) CANNOT SEPARATE FROM FINISH COAT
1053D	BOY'S LOCKER ROOM CUSTODIAN CLOSET	CONCRETE BLOCK & MORTAR		0					CONFIRMED NON-ACM (ECI JOB #22161)
		FIRE DOOR INSULATION WOOD		1 DOOR	0	6	5	O&M	GOOD CONDITION
		2X4 PINHOLE CEILING TILE		0					NON ASB - TEM (UCB #14-28692)

Summary of Asbestos Containing Materials

SPACE NO.	LOCATION	MATERIAL DESCRIPTION	HA/USA	QUANTITY	AMOUNT DAMAGED	HAZARD RANK	AHERA REASSESSMENT CATEGORY	RESPONSE ACTION	REMARKS
1054	Room 303	WOOD FLOOR TAR/VAPOR BARRIER		1750 SF	5 SF	4	N/A NON FRIABLE	REPAIR	WATER DAMAGED & TAR PAPER EXPOSED
		CONCRETE BLOCK & MORTAR		0					CONFIRMED NON-ACM (ECI JOB #22161)
		WALL/CHALKBOARD MASTIC		96 SF	2 SF	4	N/A NON FRIABLE	REPAIR	MASTIC EXPOSED
		WINDOW GLAZING/CAULKING		108 LF	0	7	N/A NON FRIABLE	O&M	GOOD CONDITION
		FIRE DOOR INSULATION METAL		2 DOORS	0	6	5	O&M	GOOD CONDITION
		FIRE DOOR INSULATION WOOD		2 DOORS	0	6	5	O&M	GOOD CONDITION
		MUD JOINT PACKING		4 UNITS	0	6	5	O&M	PARTIAL ABATEMENT (ECI JOB #22985)
		WOOD FLOOR TAR/VAPOR BARRIER		64 SF	0	7	N/A NON FRIABLE	O&M	GOOD CONDITION
		CONCRETE BLOCK & MORTAR		0					CONFIRMED NON-ACM (ECI JOB #22161)
		FIRE DOOR INSULATION WOOD		1 DOOR	0	6	5	O&M	GOOD CONDITION
1054A	Room 303 OFFICE	WOOD FLOOR TAR/VAPOR BARRIER		144 SF	0	7	N/A NON FRIABLE	O&M	GOOD CONDITION
		CONCRETE BLOCK & MORTAR		0					CONFIRMED NON-ACM (ECI JOB #22161)
		FIRE DOOR INSULATION WOOD		2 DOORS	0	6	5	O&M	GOOD CONDITION
		MUD JOINT PACKING		4 EA	1 EA	3	1	REPAIR	UNWRAPPED
		WOOD FLOOR TAR/VAPOR BARRIER		1750 SF	0	7	N/A NON FRIABLE	O&M	GOOD CONDITION
1054B	Room 303 STORAGE	CONCRETE BLOCK & MORTAR		0					CONFIRMED NON-ACM (ECI JOB #22161)
		FIRE DOOR INSULATION WOOD		2 DOORS	0	6	5	O&M	GOOD CONDITION
		MUD JOINT PACKING		4 EA	1 EA	3	1	REPAIR	UNWRAPPED
		WOOD FLOOR TAR/VAPOR BARRIER		1750 SF	0	7	N/A NON FRIABLE	O&M	GOOD CONDITION
		CONCRETE BLOCK & MORTAR		0					CONFIRMED NON-ACM (ECI JOB #22161)
1055	Room 302	WALL/CHALKBOARD MASTIC		96 SF	0	7	N/A NON FRIABLE	O&M	GOOD CONDITION
		WINDOW GLAZING/CAULKING		108 LF	0	7	N/A NON FRIABLE	O&M	GOOD CONDITION
		FIRE DOOR INSULATION METAL		2 DOORS	0	6	5	O&M	GOOD CONDITION
		FIRE DOOR INSULATION WOOD		2 DOORS	0	6	5	O&M	GOOD CONDITION
		MUD JOINT PACKING		15 EA	0	6	5	O&M	GOOD CONDITION

Summary of Asbestos Containing Materials

SPACE NO.	LOCATION	MATERIAL DESCRIPTION	HA/USA	QUANTITY	AMOUNT DAMAGED	HAZARD RANK	AHERA REASSESSMENT CATEGORY	RESPONSE ACTION	REMARKS
1055A	ROOM 302 STORAGE	WOOD FLOOR TAR/VAPOR BARRIER		80 SF	0	7	N/A NON FRIABLE	O&M	GOOD CONDITION
		CONCRETE BLOCK & MORTAR		0					CONFIRMED NON-ACM (ECI JOB #22161)
		FIRE DOOR INSULATION WOOD		1 DOOR	0	6	5	O&M	GOOD CONDITION
		2x4 PINHOLE CEILING TILE		0					NON ASB - TEM (JCB #14-28692)
1055ACP	ROOM 302 STORAGE CEILING PLENUM	MUD JOINT PACKING		6 EA	NOT QUANTIFIED	3	1	REPAIR	DAMAGED
1055B	ROOM 302 OFFICE	WOOD FLOOR TAR/VAPOR BARRIER		170 SF	0	7	N/A NON FRIABLE	O&M	GOOD CONDITION
		CONCRETE BLOCK & MORTAR		0					CONFIRMED NON-ACM (ECI JOB #22161)
		FIRE DOOR INSULATION WOOD		2 DOORS	0	6	5	O&M	GOOD CONDITION
		2x4 FIBERGLASS CEILING TILE		0					FIBERGLASS, NOT SUSPECT
1055BCP	ROOM 302 OFFICE CEILING PLENUM	MUD JOINT PACKING		5 EA	0	6	5	O&M	GOOD CONDITION
1056	ROOM 301	WOOD FLOOR TAR/VAPOR BARRIER		1750 SF	< 1 SF	4	N/A NON FRIABLE	REPAIR	HOLES
		CONCRETE BLOCK & MORTAR		0					CONFIRMED NON-ACM (ECI JOB #22161)
		WALL/CHALKBOARD MASTIC		96 SF	0	7	N/A NON FRIABLE	O&M	ENCAPSULATED W/ PAINT
		WINDOW GLAZING/CAULKING		108 LF	0	7	N/A NON FRIABLE	O&M	GOOD CONDITION
		FIRE DOOR INSULATION METAL		2 DOORS	0	6	5	O&M	GOOD CONDITION
		FIRE DOOR INSULATION WOOD		2 DOORS	0	6	5	O&M	GOOD CONDITION
		WOOD FLOOR TAR/VAPOR BARRIER		64 SF	0	7	N/A NON FRIABLE	O&M	GOOD CONDITION
1056A	ROOM 301 STORAGE	CONCRETE BLOCK & MORTAR		0					CONFIRMED NON-ACM (ECI JOB #22161)
		FIRE DOOR INSULATION WOOD		1 DOOR	0	6	5	O&M	GOOD CONDITION

SPACE NO.	LOCATION	MATERIAL DESCRIPTION	HA/USA	QUANTITY	AMOUNT DAMAGED	HAZARD RANK	AHERA REASSESSMENT CATEGORY	RESPONSE ACTION	REMARKS
1056B	ROOM 301 OFFICE	WOOD FLOOR TAR/VAPOR BARRIER		144 SF	0	7	N/A NON FRIABLE	O&M	GOOD CONDITION
		CONCRETE BLOCK & MORTAR		0					CONFIRMED NON-ACM (ECI JOB #22161)
		FIRE DOOR INSULATION WOOD		2 DOORS	0	6	5	O&M	GOOD CONDITION
		TERRAZZO FLOORING		0					CONFIRMED NON-ACM (ECL JOB #23546)
1057	CORRIDOR ROOM 301 -303	COVE BASE & MASTIC BLUE		0					NOT OBSERVED
		CONCRETE BLOCK & MORTAR		0					CONFIRMED NON-ACM (ECI JOB #22161)
		WALL/CHALKBOARD MASTIC		250 SF	0	7	N/A NON FRIABLE	O&M	GOOD CONDITION
		FIRE DOOR INSULATION WOOD		2 DOORS	0	6	5	O&M	GOOD CONDITION
		2X4 SPLASH CEILING TILE		0					NON ASB - TEM (JCB #14-28692)
		9X9 FLOOR TILE & MASTIC		794 SF	4 TILES	4	N/A NON FRIABLE	REPAIR	CHIPPED; EXPOSED UNDER 12X12
		12X12 WHITE/BEIGE FLOOR TILE & MASTIC		794 SF	25 TILES	4	N/A NON FRIABLE	REPAIR	CRACKED, CHIPPED, FLOOR TILE UNDER
1058	CUSTODIAL ROOM/RECEIVING	COVE BASE & MASTIC BROWN		NOT QUANTIFIED	0	7	N/A NON FRIABLE	O&M	GOOD CONDITION
		CONCRETE BLOCK & MORTAR		0					CONFIRMED NON-ACM (ECI JOB #22161)
		WINDOW GLAZING/CAULKING		18 LF	0	7	N/A NON FRIABLE	O&M	GOOD CONDITION
		FIRE DOOR INSULATION WOOD		4 DOORS	0	6	5	O&M	GOOD CONDITION
		FIRE DOOR INSULATION METAL		2 DOORS	0	6	5	O&M	GOOD CONDITION
		VIBRATION REDUCER CLOTH WHITE		2 UNITS	<1 LF	3	4	REPAIR	CRACKED
		MUD JOINT PACKING		4 UNITS	0	6	5	O&M	GOOD CONDITION
		DUCT INSULATION CLOTH		128 SF	3 LF	3	4	REPAIR	CRACKED

Summary of Asbestos Containing Materials

SPACE NO.	LOCATION	MATERIAL DESCRIPTION	HA/USA	QUANTITY	AMOUNT DAMAGED	HAZARD RANK	AHERA REASSESSMENT CATEGORY	RESPONSE ACTION	REMARKS
1058A	CUSTODIAL ROOM SLOP SINK	CONCRETE BLOCK & MORTAR		0					CONFIRMED NON-ACM (ECI JOB #22161)
		FIRE DOOR INSULATION METAL		1 DOOR	0	6	5	O&M	
1058B	CUSTODIAL ROOM TOOL STORAGE	12X12 WHITE/BEIGE FLOOR TILE & MASTIC		20 SF	0	7	N/A NON FRIABLE	O&M	GOOD CONDITION
		CONCRETE BLOCK & MORTAR		0					CONFIRMED NON-ACM (ECI JOB #22161)
		FIRE DOOR INSULATION WOOD		1 DOOR	0	6	5	O&M	GOOD CONDITION
		2X4 PINHOLE CEILING TILE		0					NON ASB - TEM (JCB #14-28692)
1058BCP	CUSTODIAL ROOM TOOL STORAGE CEILING PLENUM	NO ACCESS							
1058C	CUSTODIAL ROOM BATHROOM	CERAMIC FLOOR TILE GROUT & GLUE GREY		42 SF	0	6	N/A NON FRIABLE	O&M	GOOD CONDITION
		CERAMIC WALL BASE GROUT & GLUE LIGHT BLUE		23 LF	3 TILES	3	N/A NON FRIABLE	REPAIR	CHIPPED
		CONCRETE BLOCK & MORTAR		0					CONFIRMED NON-ACM (ECI JOB #22161)
		MIRROR MASTIC		10 SF	0	7	N/A NON FRIABLE	O&M	GOOD CONDITION
		FIRE DOOR INSULATION WOOD		1 DOOR	0	6	5	O&M	GOOD CONDITION
1058D	CUSTODIAL ROOM HEAD CUSTODIAN'S OFFICE	CEILING PLASTER SMOOTH		0					CONFIRMED NON-ACM (ECI JOB #17955)
		12X12 WHITE/BEIGE FLOOR TILE & MASTIC		135 SF	8 TILES	4	N/A NON FRIABLE	REPAIR	CRACKED & CHIPPED W/ MASTIC EXPOSED
		COVE BASE & MASTIC BROWN		45 LF	0	7	N/A NON FRIABLE	O&M	GOOD CONDITION
		CONCRETE BLOCK & MORTAR		0					CONFIRMED NON-ACM (ECI JOB #22161)
		FIRE DOOR INSULATION METAL		1 DOOR	0	6	5	O&M	GOOD CONDITION

Summary of Asbestos Containing Materials

SPACE NO.	LOCATION	MATERIAL DESCRIPTION	HA/USA	QUANTITY	AMOUNT DAMAGED	HAZARD RANK	AHERA REASSESSMENT CATEGORY	RESPONSE ACTION	REMARKS
1059	KITCHEN	CERAMIC FLOOR TILE GROUT & GLUE TAN & RED		21 00 SF	7 SF	3	N/A NON FRIABLE	REPAIR	CHIPPED & CRACKED
		CERAMIC WALL BASE GROUT & GLUE WHITE		220 SF	35 TILES	3	N/A NON FRIABLE	REPAIR	CHIPPED & CRACKED
		CONCRETE BLOCK & MORTAR		0					CONFIRMED NON-ACM (ECI JOB #22161)
		GYPSUM BOARD		8 SF	0	6	5	O&M	GOOD CONDITION
		WINDOW GLAZING/CAULKING		60 LF	0	7	N/A NON FRIABLE	O&M	GOOD CONDITION
		FIRE DOOR INSULATION WOOD		6 DOORS	0	6	5	O&M	GOOD CONDITION
		2X2 TEXTURED CEILING TILE		0					NON ASB - TEM (UCB #14-28692)
		NONE OBSERVED							
1059CP	KITCHEN CEILING PLENUM	9X9 GREY FLOOR TILE & MASTIC		0					REMOVED FEB 2022 (ECI JOB #21958)
1059A	KITCHEN STORAGE	COVE BASE & MASTIC BLACK		0					REMOVED FEB 2022 (ECI JOB #21958)
		CONCRETE BLOCK & MORTAR		0					CONFIRMED NON-ACM (ECI JOB #22161)
		FIRE DOOR INSULATION WOOD		1 DOOR	0	6	5	O&M	GOOD CONDITION
		2X2 SPECKLED CEILING TILE		0					NON ASB - TEM (UCB #14-28692)
1059ACP	KITCHEN STORAGE CEILING PLENUM	NO ACCESS							
1059B	FREEZER	NO ACCESS							
1059C	KITCHEN CLOSET	9X9 BEIGE FLOOR TILE & MASTIC		60 SF	7 TILES	4	N/A NON FRIABLE	REPAIR	CHIPPED & MISSING W/ MASTIC EXPOSED
		COVE BASE & MASTIC BLACK		23 LF	0	7	N/A NON FRIABLE	O&M	GOOD CONDITION
		CONCRETE BLOCK & MORTAR		0					CONFIRMED NON-ACM (ECI JOB #22161)
		FIRE DOOR INSULATION WOOD		1 DOOR	0	6	5	O&M	GOOD CONDITION
		2X4 SPLASH CEILING TILE		0					NON ASB - TEM (UCB #14-28692)

SPACE NO.	LOCATION	MATERIAL DESCRIPTION	HA/USA	QUANTITY	AMOUNT DAMAGED	HAZARD RANK	AHERA REASSESSMENT CATEGORY	RESPONSE ACTION	REMARKS
1059CCP	KITCHEN CLOSET CEILING PLENUM	NONE OBSERVED							
1059D	KITCHEN BATHROOM	CERAMIC FLOOR TILE GROUT & GLUE TAN & RED		90 SF	0	6	N/A NON FRIABLE	O&M	GOOD CONDITION
		CERAMIC WALL BASE GROUT & GLUE WHITE		35 LF	0	6	N/A NON FRIABLE	O&M	GOOD CONDITION
		CONCRETE BLOCK & MORTAR		0					CONFIRMED NON-ACM (ECI JOB #22161)
		MIRROR MASTIC		10 SF	0	7	N/A NON FRIABLE	O&M	GOOD CONDITION
		FIRE DOOR INSULATION WOOD		1 DOOR	0	6	5	O&M	GOOD CONDITION
		CEILING PLASTER SMOOTH		0					CONFIRMED NON-ACM (ECI JOB #17955)
		12X12 WHITE MULTI FLOOR TILE & MASTIC		0					REMOVED AUGUST 2022 (ECI JOB#22578)
		TERRAZZO FLOORING		0					CONFIRMED NON-ACM (ECL JOB #23546)
		COVE BASE & MASTIC RED		0					REMOVED DURING ABATEMENT
		CONCRETE BLOCK & MORTAR		0					CONFIRMED NON-ACM (ECI JOB #22161)
1060	CAFETERIA	SMOOTH WALL PLASTER		0					CONFIRMED NON-ACM (ECI JOB #22668)
		TEXTURED WALL PLASTER		0					CONFIRMED NON-ACM (ECI JOB #17955)
		WINDOW/ GLAZING/CAULKING		1080 LF	0	7	N/A NON FRIABLE	O&M	CAULK CONF ASB (JCB #16-34471)
		FIRE DOOR INSULATION WOOD		4 DOORS	0	6	5	O&M	GOOD CONDITION
		2X4 SPLASH CEILING TILE		0					NON ASB - TEM (JCB #14-28692)
		TECTUM DECKING		0					NON ASB (JCB #11-21878)

SPACE NO.	LOCATION	MATERIAL DESCRIPTION	HA/USA	QUANTITY	AMOUNT DAMAGED	HAZARD RANK	AHERA REASSESSMENT CATEGORY	RESPONSE ACTION	REMARKS
1060CP	CAFETERIA CEILING PLENUM	NONE OBSERVED							
1060A	CAFETERIA SCHOOL STORE	12X12 BLUE FLOOR TILE & MASTIC		200 SF	0	7	N/A NON FRIABLE	O&M	GOOD CONDITION
		COVE BASE & MASTIC BLACK		54 LF	0	7	N/A NON FRIABLE	O&M	GOOD CONDITION
		CONCRETE BLOCK & MORTAR		0					CONFIRMED NON-ACM (ECI JOB #22161)
		FIRE DOOR INSULATION WOOD		2 DOORS	NOT QUANTIFIED	3	4	REPAIR	MINOR DAMAGE
		2X4 FIBERGLASS CEILING TILE		0					FIBERGLASS, NOT SUSPECT
1060ACP	CAFETERIA SCHOOL STORE CEILING PLENUM	NONE OBSERVED							
1061	BOY'S BATHROOM NEAR GYM	CERAMIC FLOOR TILE GROUT & GLUE BLUE		180 SF	1 SF	3	N/A NON FRIABLE	REPAIR	CHIPPED
		CERAMIC WALL TILE GROUT & GLUE BLUE		385 SF	< 1 SF	3	N/A NON FRIABLE	REPAIR	CHIPPED & MISSING GROUT
		CONCRETE BLOCK & MORTAR		0					CONFIRMED NON-ACM (ECI JOB #22161)
		MIRROR MASTIC		25 SF	0	7	N/A NON FRIABLE	O&M	GOOD CONDITION
		FIRE DOOR INSULATION WOOD		1 DOOR	0	6	5	O&M	GOOD CONDITION
1062	CORRIDOR CUSTODIAL OFFICE TO METER ROOM	CELLING PLASTER SMOOTH		0					CONFIRMED NON-ACM (ECI JOB #17955)
		TERRAZZO FLOORING		0					CONFIRMED NON-ACM (ECL JOB #23546)
		COVE BASE & MASTIC BLUE		2 LF	0	7	N/A NON FRIABLE	O&M	GOOD CONDITION
		CONCRETE BLOCK & MORTAR		0					CONFIRMED NON-ACM (ECI JOB #22161)
		FIRE DOOR INSULATION METAL		2 DOORS	0	6	5	O&M	GOOD CONDITION
		FIRE DOOR INSULATION WOOD		4 DOORS	0	6	5	O&M	GOOD CONDITION
		2X4 SPLASH CEILING TILE		0					NON ASB - TEM (UCB #14-28692)

SPACE No.	LOCATION	MATERIAL DESCRIPTION	HA/USA	QUANTITY	AMOUNT DAMAGED	HAZARD RANK	AHERA REASSESSMENT CATEGORY	RESPONSE ACTION	REMARKS
1062CP	CORRIDOR CUSTODIAL OFFICE TO METER ROOM CEILING PLENUM	NONE OBSERVED							
1063	ROOM 400	9X9 GREEN/TAN FLOOR TILE & MASTIC		100 SF	0	7	N/A NON FRIABLE	O&M	PATCHED. GOOD CONDITION
		COVE BASE & MASTIC BLACK		37 LF	0	7	N/A NON FRIABLE	O&M	GOOD CONDITION
		CONCRETE BLOCK & MORTAR		0					CONFIRMED NON-ACM (ECI JOB #22161)
		FIRE DOOR INSULATION WOOD		1 DOOR	0	6	5	O&M	GOOD CONDITION
		2X4 SPLASH CEILING TILE		0					NON ASB - TEM (JCB #14-28692)
1063CP	ROOM 400 CEILING PLENUM	MUD JOINT PACKING		2 EA	0	6	5	O&M	GOOD CONDITION
1064	ROOM 401	12X12 GREEN FLOOR TILE & MASTIC		958 SF	0	7	N/A NON FRIABLE	O&M	GOOD CONDITION
		COVE BASE & MASTIC BLACK		121 LF	0	7	N/A NON FRIABLE	O&M	GOOD CONDITION
		CONCRETE BLOCK & MORTAR		0					CONFIRMED NON-ACM (ECI JOB #22161)
		WALL/CHALKBOARD MASTIC		200 SF	0	7	N/A NON FRIABLE	O&M	GOOD CONDITION
		WINDOW GLAZING/CAULKING		50 LF	0	7	N/A NON FRIABLE	O&M	GOOD CONDITION
		FIRE DOOR INSULATION WOOD		2 DOORS	0	6	5	O&M	GOOD CONDITION
		LABORATORY TABLE TOPS		350 SF	0	7	N/A NON FRIABLE	O&M	GOOD CONDITION
		2X4 CEILING TILE		0					NON ASB - TEM (JCB #14-28692)
1064CP	ROOM 401 CEILING PLENUM	NONE OBSERVED							

Summary of Asbestos Containing Materials

SPACE NO.	LOCATION	MATERIAL DESCRIPTION	HA/USA	QUANTITY	AMOUNT DAMAGED	HAZARD RANK	AHERA REASSESSMENT CATEGORY	RESPONSE ACTION	REMARKS
1064A	ROOM 401 CLOSET	12X12 GREEN FLOOR TILE & MASTIC		120 SF	0	7	N/A NON FRIABLE	O&M	GOOD CONDITION
		COVE BASE & MASTIC BLACK		49 LF	0	7	N/A NON FRIABLE	O&M	GOOD CONDITION
		CONCRETE BLOCK & MORTAR		0					CONFIRMED NON-ACM (ECI JOB #22161)
		FIRE DOOR INSULATION WOOD		1 DOOR	0	6	5	O&M	GOOD CONDITION
		LABORATORY TABLE TOPS		96 SF	0	7	N/A NON FRIABLE	O&M	GOOD CONDITION
		2X4 SPLASH CEILING TILE		0					NON ASB - TEM (JCB #14-28692)
1064ACP	ROOM 401 CLOSET CEILING PLENUM	NONE OBSERVED							
1065	ROOM 402	12X12 GREEN FLOOR TILE & MASTIC		958 SF	0	7	N/A NON FRIABLE	O&M	GOOD CONDITION
		COVE BASE & MASTIC BLACK		121 LF	0	7	N/A NON FRIABLE	O&M	GOOD CONDITION
		CONCRETE BLOCK & MORTAR		0					CONFIRMED NON-ACM (ECI JOB #22161)
		WALL/CHALKBOARD MASTIC		200 SF	0	7	N/A NON FRIABLE	O&M	GOOD CONDITION
		WINDOW GLAZING/CAULKING		75 LF	0	7	N/A NON FRIABLE	O&M	GOOD CONDITION
		FIRE DOOR INSULATION WOOD		2 DOORS	0	6	5	O&M	GOOD CONDITION
		LABORATORY TABLE TOPS		160 SF	0	7	N/A NON FRIABLE	O&M	GOOD CONDITION
		2X4 SPLASH CEILING TILE		0					NON ASB - TEM (JCB #14-28692)
1065CP	ROOM 402 CEILING PLENUM	NONE OBSERVED							
1065A	ROOM 402 CLOSET	12X12 GREEN FLOOR TILE & MASTIC		108 SF	0	7	N/A NON FRIABLE	O&M	GOOD CONDITION
		COVE BASE & MASTIC BLACK		39 LF	0	7	N/A NON FRIABLE	O&M	GOOD CONDITION
		CONCRETE BLOCK & MORTAR		0					CONFIRMED NON-ACM (ECI JOB #22161)
		FIRE DOOR INSULATION WOOD		1 DOOR	0	6	5	O&M	GOOD CONDITION
		2X4 SPLASH CEILING TILE		0					NON ASB - TEM (JCB #14-28692)

SPACE NO.	LOCATION	MATERIAL DESCRIPTION	HA/USA	QUANTITY	AMOUNT DAMAGED	HAZARD RANK	AHERA REASSESSMENT CATEGORY	RESPONSE ACTION	REMARKS
1065ACP	ROOM 402 CLOSET CEILING PLENUM	NONE OBSERVED							
		9X9 TAN FLOOR TILE & MASTIC		108 SF	1 TILE	4	N/A NON FRIABLE	REPAIR	CHIPPED w/ MASTIC EXPOSED
		COVE BASE & MASTIC BLACK		39 LF	0	7	N/A NON FRIABLE	O&M	GOOD CONDITION
1066	ROOM 403	CONCRETE BLOCK & MORTAR		0					CONFIRMED NON-ACM (ECI JOB #22161)
		FIRE DOOR INSULATION WOOD		1 DOOR	0	6	5	O&M	GOOD CONDITION
		2X4 SPLASH CEILING TILE		0					NON ASB - TEM (JCB #14-28692)
1066CP	ROOM 403 CLOSET CEILING PLENUM	NONE OBSERVED							
		12X12 YELLOW FLOOR TILE & MASTIC		140 SF	0	7	N/A NON FRIABLE	O&M	GOOD CONDITION- LIMITED VISIBILITY
		COVE BASE & MASTIC BLACK		48 LF	0	7	N/A NON FRIABLE	O&M	GOOD CONDITION
1067	BOOK STORAGE OPPOSITE ROOM 403	CONCRETE BLOCK & MORTAR		0					CONFIRMED NON-ACM (ECI JOB #22161)
		FIRE DOOR INSULATION WOOD		1 DOOR	0	6	5	O&M	GOOD CONDITION
		2X4 SPLASH CEILING TILE		0					NON ASB - TEM (JCB #14-28692)
1067CP	BOOK STORAGE OPPOSITE ROOM 403 CEILING PLENUM	NONE OBSERVED							
		12X12 GREEN FLOOR TILE & MASTIC		958 SF	2 TILES	4	N/A NON FRIABLE	REPAIR	CRACKED
		COVE BASE & MASTIC BLACK		121 LF	2 LF	4	N/A NON FRIABLE	REPAIR	DELAMINATING
		CONCRETE BLOCK & MORTAR		0					CONFIRMED NON-ACM (ECI JOB #22161)
		WALL/CHALKBOARD MASTIC		200 SF	0	7	N/A NON FRIABLE	O&M	GOOD CONDITION
1068	ROOM 405	WINDOW GLAZING/CAULKING		50 LF	0	7	N/A NON FRIABLE	O&M	GOOD CONDITION
		FIRE DOOR INSULATION WOOD		2 DOORS	0	6	5	O&M	GOOD CONDITION
		LABORATORY TABLE TOPS		350 SF	0	7	N/A NON FRIABLE	O&M	GOOD CONDITION
		2X2 SPLASH CEILING TILE		0					NON ASB - TEM (JCB #14-28692)

Summary of Asbestos Containing Materials

Space No.	Location	Material Description	HA/USA	Quantity	Amount Damaged	Hazard Rank	AHERA Reassessment Category	Response Action	Remarks
1068CP	Room 405 Ceiling Plenum	NONE OBSERVED							
1068A	Room 405 Closet	12X12 GREEN FLOOR TILE & MASTIC		120 SF	0	7	N/A NON FRIABLE	O&M	GOOD CONDITION
		COVE BASE & MASTIC BLACK		49 LF	0	7	N/A NON FRIABLE	O&M	GOOD CONDITION
		CONCRETE BLOCK & MORTAR		0					CONFIRMED NON-ACM (ECI JOB #22161)
		FIRE DOOR INSULATION WOOD		1 DOOR	0	6	5	O&M	GOOD CONDITION
		LABORATORY TABLE TOPS		96 SF	0	7	N/A NON FRIABLE	O&M	GOOD CONDITION
		2X4 SPLASH CEILING TILE							
1068ACP	Room 405 Closet Ceiling Plenum	NONE OBSERVED							
1069	Room 601	9X9 WHITE/TAN FLOOR TILE & MASTIC		1024 SF	7 TILES	4	N/A NON FRIABLE	REPAIR	CHIPPED, MISSING & LOOSE W/ MASTIC EXPOSED
		COVE BASE & MASTIC BROWN		117 LF	10 LF	4	N/A NON FRIABLE	REPAIR	MISSING W/ MASTIC EXPOSED
		CONCRETE BLOCK & MORTAR		0					CONFIRMED NON-ACM (ECI JOB #22161)
		WINDOW GLAZING/CAULKING		60 LF	0	7	N/A NON FRIABLE	O&M	GOOD CONDITION
		FIRE DOOR INSULATION WOOD		1 DOOR	0	6	5	O&M	GOOD CONDITION
		METAL SINK UNDERCOATING BLACK		2 UNITS	0	7	N/A NON FRIABLE	O&M	GOOD CONDITION
1069CP	Room 601 Ceiling Plenum	REFRACTORY/KILN/FIRE BRICK		0					KILN REPLACED
		2X4 CEILING TILE		0					NON ASB - TEM (UCB #14-28692)
1069CP	Room 601 Ceiling Plenum	NONE OBSERVED							

Summary of Asbestos Containing Materials

SPACE No.	LOCATION	MATERIAL DESCRIPTION	HA/USA	QUANTITY	AMOUNT DAMAGED	HAZARD RANK	AHERA REASSESSMENT CATEGORY	RESPONSE ACTION	REMARKS
1069A	ROOM 601 STORAGE	9X9 TAN FLOOR TILE & MASTIC		160 SF	0	7	N/A NON FRIABLE	O&M	NO ACCESS; PREVIOUSLY GOOD CONDITION
		COVE BASE & MASTIC BROWN		53 LF	2 LF	4	N/A NON FRIABLE	REPAIR	NO ACCESS; PREVIOUSLY MASTIC EXPOSED
		CONCRETE BLOCK & MORTAR		0					CONFIRMED NON-ACM (ECI JOB #22161)
		FIRE DOOR INSULATION WOOD		1 DOOR	0	6	5	O&M	NO ACCESS; PREVIOUSLY GOOD CONDITION
		2X4 SPLASH CEILING TILE		0					NON ASB - TEM (JCB #14-28692)
1069ACP	ROOM 601 STORAGE CEILING PLENUM	NONE OBSERVED							
1070	ROOM 602	9X9 WHITE/TAN FLOOR TILE & MASTIC		1024 SF	18 TILES	4	N/A NON FRIABLE	REPAIR	MISSING, LOOSE, & LIFTING TILES W/ MASTIC EXPOSED
		COVE BASE & MASTIC BROWN		117 LF	10 LF	4	N/A NON FRIABLE	REPAIR	MISSING W/ MASTIC EXPOSED
		CONCRETE BLOCK & MORTAR		0					CONFIRMED NON-ACM (ECI JOB #22161)
		WINDOW/ GLAZING/CAULKING		60 LF	0	7	N/A NON FRIABLE	O&M	GOOD CONDITION
		FIRE DOOR INSULATION WOOD		1 DOOR	0	6	5	O&M	GOOD CONDITION
		INDUSTRIAL WALL PAPER		238 SF	0	6	5	O&M	GOOD CONDITION
		METAL SINK UNDERCOATING BLACK		2 UNITS	0	7	N/A NON FRIABLE	O&M	GOOD CONDITION
		2X4 SPLASH CEILING TILE		0					NON ASB - TEM (JCB #14-28692)
1070CP	ROOM 602 CEILING PLENUM	NONE OBSERVED							
1070A	ROOM 602 STORAGE	9X9 TAN FLOOR TILE & MASTIC		160 SF	1 TILE	4	N/A NON FRIABLE	REPAIR	MISSING W/ MASTIC EXPOSED-LIMITED VISIBILITY
		COVE BASE & MASTIC BROWN		50 LF	2 LF	4	N/A NON FRIABLE	REPAIR	MASTIC EXPOSED-LIMITED VISIBILITY
		CONCRETE BLOCK & MORTAR		0					CONFIRMED NON-ACM (ECI JOB #22161)
		FIRE DOOR INSULATION WOOD		2 DOORS	0	6	5	O&M	GOOD CONDITION
		2X4 SPLASH CEILING TILE		0					NON ASB - TEM (JCB #14-28692)

Summary of Asbestos Containing Materials

SPACE No.	LOCATION	MATERIAL DESCRIPTION	HA/USA	QUANTITY	AMOUNT DAMAGED	HAZARD RANK	AHERA REASSESSMENT CATEGORY	RESPONSE ACTION	REMARKS
1070ACP	ROOM 602 STORAGE CEILING PLENUM	NONE OBSERVED							
1071	ROOM 603	12X12 GREEN FLOOR TILE & MASTIC		958 SF	0	7	N/A NON FRIABLE	O&M	GOOD CONDITION
		COVE BASE & MASTIC BLACK		121 LF	0	7	N/A NON FRIABLE	O&M	GOOD CONDITION
		CONCRETE BLOCK & MORTAR		0					CONFIRMED NON-ACM (ECI JOB #22161)
		WALL/C HALKBOARD MASTIC		100 SF	0	7	N/A NON FRIABLE	O&M	GOOD CONDITION
		WINDOW GLAZING/CAULKING		50 LF	0	7	N/A NON FRIABLE	O&M	GOOD CONDITION
		FIRE DOOR INSULATION WOOD		1 DOOR	0	6	5	O&M	GOOD CONDITION
		LABORATORY TABLE TOPS		250 SF	0	7	N/A NON FRIABLE	O&M	GOOD CONDITION
1071A	ROOM 603 STORAGE	2X2 SPLASH CEILING TILE		0					NON ASB - TEM (JCB #14-28692)
		NONE OBSERVED							
		12X12 GREEN FLOOR TILE & MASTIC		160 SF	0	7	N/A NON FRIABLE	O&M	NO ACCESS; PREVIOUSLY GOOD CONDITION
		COVE BASE & MASTIC BLACK		53 LF	0	7	N/A NON FRIABLE	O&M	NO ACCESS; PREVIOUSLY GOOD CONDITION
		CONCRETE BLOCK & MORTAR		0					CONFIRMED NON-ACM (ECI JOB #22161)
		FIRE DOOR INSULATION WOOD		1 DOOR	0	6	5	O&M	NO ACCESS; PREVIOUSLY GOOD CONDITION
		LABORATORY TABLE TOPS		96 SF	0	7	N/A NON FRIABLE	O&M	NO ACCESS; PREVIOUSLY GOOD CONDITION
1071CP	ROOM 603 CEILING PLENUM	2X4 SPLASH CEILING TILE		0					NON ASB - TEM (JCB #14-28692)
		NONE OBSERVED							

SPACE No.	LOCATION	MATERIAL DESCRIPTION	HA/USA	QUANTITY	AMOUNT DAMAGED	HAZARD RANK	AHERA REASSESSMENT CATEGORY	RESPONSE ACTION	REMARKS
1071ACP	ROOM 603 STORAGE CEILING PLENUM	NONE OBSERVED							
1072	ROOM 604	9X9 WHITE/TAN FLOOR TILE & MASTIC		1030 SF	9 TILES	4	N/A NON FRIABLE	REPAIR	CRACKED & CHIPPED W/ MASTIC EXPOSED
		COVE BASE & MASTIC BROWN		105 LF	0	7	N/A NON FRIABLE	O&M	GOOD CONDITION
		CONCRETE BLOCK & MORTAR		0					CONFIRMED NON-ACM (ECI JOB #22161)
		GYPSUM BOARD & COMPOUND		288 SF	0	6	5	O&M	GOOD CONDITION
		WINDOW GLAZING/CAULKING		50 LF	0	7	N/A NON FRIABLE	O&M	GOOD CONDITION
		FIRE DOOR INSULATION WOOD		1 DOOR	0	6	5	O&M	GOOD CONDITION
		METAL SINK UNDERCOATING BLACK		2 UNITS	0	7	N/A NON FRIABLE	O&M	GOOD CONDITION
		2X4 CEILING TILE		0					NON ASB - TEM (JCB #14-28692)
1072CP	ROOM 604 CEILING PLENUM	NONE OBSERVED							
1073	ROOM 605	9X9 GREY FLOOR TILE & MASTIC		934 SF	3 TILES	4	N/A NON FRIABLE	REPAIR	CHIPPED
		COVE BASE & MASTIC BROWN		98 LF	12 LF	4	N/A NON FRIABLE	REPAIR	MISSING W/ MASTIC EXPOSED
		CONCRETE BLOCK & MORTAR		0					CONFIRMED NON-ACM (ECI JOB #22161)
		WINDOW GLAZING/CAULKING		50 LF	0	7	N/A NON FRIABLE	O&M	GOOD CONDITION
		FIRE DOOR INSULATION WOOD		1 DOOR	0	6	5	O&M	GOOD CONDITION
		METAL SINK UNDERCOATING WHITE		2 UNITS	0	7	N/A NON FRIABLE	O&M	GOOD CONDITION
		2X4 SPLASH CEILING TILE		0					NON ASB - TEM (JCB #14-28692)

Summary of Asbestos Containing Materials

SPACE No.	LOCATION	MATERIAL DESCRIPTION	HA/USA	QUANTITY	AMOUNT DAMAGED	HAZARD RANK	AHERA REASSESSMENT CATEGORY	RESPONSE ACTION	REMARKS
1073CP	ROOM 605 CEILING PLENUM	NONE OBSERVED							
1074	ROOM 606	12X12 BROWN/WHITE FLOOR TILE & MASTIC		840 SF	0	7	N/A NON FRIABLE	O&M	GOOD CONDITION
		CONCRETE BLOCK & MORTAR		0					CONFIRMED NON-ACM (ECI JOB #22161)
		GYPSUM BOARD & COMPOUND		0					NEW MATERIAL
		WINDOW GLAZING/CAULKING		50 LF	0	7	N/A NON FRIABLE	O&M	GOOD CONDITION
		FIRE DOOR INSULATION WOOD		1 DOOR	0	6	5	O&M	GOOD CONDITION
		INDUSTRIAL WALL PAPER		320 SF	0	6	5	O&M	GOOD CONDITION
		2X4 SPLASH CEILING TILE		0					NON ASB - TEM (JCB #14-28692)
1074CP	ROOM 606 CEILING PLENUM	NONE OBSERVED							
1075	ROOM 607	9X9 WHITE/TAN FLOOR TILE & MASTIC		840 SF	3 TILES	4	N/A NON FRIABLE	REPAIR	CHIPPED
		COVE BASE & MASTIC BROWN		96 LF	34 LF	4	N/A NON FRIABLE	REPAIR	MISSING W/ MASTIC EXPOSED
		CONCRETE BLOCK & MORTAR		0					CONFIRMED NON-ACM (ECI JOB #22161)
		WINDOW GLAZING/CAULKING		50 LF	0	7	N/A NON FRIABLE	O&M	GOOD CONDITION
		FIRE DOOR INSULATION WOOD		3 DOORS	0	6	5	O&M	GOOD CONDITION
		METAL SINK UNDERCOATING BLACK		1 UNIT	0	7	N/A NON FRIABLE	O&M	GOOD CONDITION
		METAL SINK UNDERCOATING PINK		1 UNIT	0	7	N/A NON FRIABLE	O&M	GOOD CONDITION
		2X4 SPLASH CEILING TILE		0					NON ASB - TEM (JCB #14-28692)

Summary of Asbestos Containing Materials

SPACE NO.	LOCATION	MATERIAL DESCRIPTION	HA/USA	QUANTITY	AMOUNT DAMAGED	HAZARD RANK	AHERA REASSESSMENT CATEGORY	RESPONSE ACTION	REMARKS
1075CP	ROOM 607 CEILING PLENUM	ROOF TAR		NOT QUANTIFIED	0	7	N/A NON FRIABLE	O&M	GOOD CONDITION
1075A	ROOM 607 STORAGE	9X9 CLAY FLOOR TILE & MASTIC		64 SF	0	7	N/A NON FRIABLE	O&M	GOOD CONDITION
		COVE BASE & MASTIC BROWN		29 LF	0	7	N/A NON FRIABLE	O&M	GOOD CONDITION
		CONCRETE BLOCK & MORTAR		0					CONFIRMED NON-ACM (ECI JOB #22161)
		FIRE DOOR INSULATION WOOD		1 DOOR	0	6	5	O&M	GOOD CONDITION
		2X4 SPLASH CEILING TILE		0					NON ASB - TEM (JCB #14-28692)
1075ACP	ROOM 607 STORAGE CEILING PLENUM	NONE OBSERVED							
1076	ROOM 608	9X9 GREY FLOOR TILE & MASTIC		0					ABATED ENVIROSCIENCE #16819
		COVE BASE & MASTIC BROWN		0					REMOVED DURING ABATEMENT
		CONCRETE BLOCK & MORTAR		0					CONFIRMED NON-ACM (ECI JOB #22161)
		WINDOW GLAZING/CAULKING		50 LF	0	7	N/A NON FRIABLE	O&M	GOOD CONDITION
		FIRE DOOR INSULATION WOOD		1 DOOR	0	6	5	O&M	GOOD CONDITION
		METAL SINK UNDERCOATING WHITE		0					SINKS REMOVED
		MUD JOINT PACKING		0					ABATED ENVIROSCIENCE #16819
		2X4 SPLASH CEILING TILE		0					NON ASB - TEM (JCB #14-28692)

Summary of Asbestos Containing Materials

SPACE No.	LOCATION	MATERIAL DESCRIPTION	HA/USA	QUANTITY	AMOUNT DAMAGED	HAZARD RANK	AHERA REASSESSMENT CATEGORY	RESPONSE ACTION	REMARKS
1076CP	ROOM 608 CEILING PLENUM	NONE OBSERVED							
1077	ROOM 609	1 2X12 BROWN/WHITE FLOOR TILE & MASTIC		840 SF	1 TILE	4	N/A NON FRIABLE	REPAIR	CHIPPED
		CONCRETE BLOCK & MORTAR		0					CONFIRMED NON-ACM (ECI JOB #22161)
		GYP SUM BOARD & COMPOUND		0					NEW MATERIAL
		WINDOW GLAZING/CAULKING		50 LF	0	7	N/A NON FRIABLE	O&M	GOOD CONDITION
		FIRE DOOR INSULATION WOOD		1 DOOR	0	6	5	O&M	GOOD CONDITION
1077CP	ROOM 609 CEILING PLENUM	INDUSTRIAL WALL PAPER		460 SF	0	6	5	O&M	GOOD CONDITION
		2X4 SPLASH CEILING TILE		0					NON ASB - TEM (JCB #14-28692)
		WALL/CHALKBOARD MASTIC		NOT QUANTIFIED	NOT QUANTIFIED	4	N/A NON FRIABLE	REPAIR	MASTIC EXPOSED
		1 2X12 BROWN/WHITE FLOOR TILE & MASTIC		840 SF	0	7	N/A NON FRIABLE	O&M	GOOD CONDITION
		CONCRETE BLOCK & MORTAR		0					CONFIRMED NON-ACM (ECI JOB #22161)
1078	ROOM 507	WALL/CHALKBOARD MASTIC		96 SF	0	7	N/A NON FRIABLE	O&M	GOOD CONDITION
		WINDOW GLAZING/CAULKING		50 LF	0	7	N/A NON FRIABLE	O&M	GOOD CONDITION
		FIRE DOOR INSULATION WOOD		1 DOOR	0	6	5	O&M	GOOD CONDITION
		INDUSTRIAL WALL PAPER		392 SF	0	6	5	O&M	GOOD CONDITION
		2X4 SPLASH CEILING TILE		0					NON ASB - TEM (JCB #14-28692)

Summary of Asbestos Containing Materials

SPACE NO.	LOCATION	MATERIAL DESCRIPTION	HA/USA	QUANTITY	AMOUNT DAMAGED	HAZARD RANK	AHERA REASSESSMENT CATEGORY	RESPONSE ACTION	REMARKS
1078CP	ROOM 507 CEILING PLENUM	WALL/C/CHALKBOARD MASTIC		NOT QUANTIFIED	NOT QUANTIFIED	4	N/A NON FRIABLE	REPAIR	MASTIC EXPOSED
1079	ROOM 506	9X9 TAN FLOOR TILE & MASTIC		840 SF	1 TILE	4	N/A NON FRIABLE	REPAIR	CHIPPED W/ MASTIC EXPOSED
		COVE BASE & MASTIC BROWN		96 LF	14 LF	4	N/A NON FRIABLE	REPAIR	MISSING
		CONCRETE BLOCK & MORTAR		0					CONFIRMED NON-ACM (ECI JOB #22161)
		WINDOW GLAZING/CAULKING		50 LF	0	7	N/A NON FRIABLE	O&M	GOOD CONDITION
		FIRE DOOR INSULATION WOOD		1 DOOR	0	6	5	O&M	GOOD CONDITION
		2X4 SPLASH CEILING TILE		0					NON ASB - TEM (JCB #14-28692)
1079CP	ROOM 506 CEILING PLENUM	NONE OBSERVED							
1080	ROOM 505	12X12 BROWN/WHITE FLOOR TILE & MASTIC		840 SF	0	7	N/A NON FRIABLE	O&M	GOOD CONDITION
		CONCRETE BLOCK & MORTAR		0					CONFIRMED NON-ACM (ECI JOB #22161)
		WALL/C/CHALKBOARD MASTIC		96 SF	0	7	N/A NON FRIABLE	O&M	GOOD CONDITION
		WINDOW GLAZING/CAULKING		50 LF	0	7	N/A NON FRIABLE	O&M	GOOD CONDITION
		FIRE DOOR INSULATION WOOD		1 DOOR	0	6	5	O&M	GOOD CONDITION
		INDUSTRIAL WALL PAPER		360 SF	0	6	5	O&M	GOOD CONDITION
		2X4 SPLASH CEILING TILE		0					NON ASB - TEM (JCB #14-28692)
		WALL/C/CHALKBOARD MASTIC		NOT QUANTIFIED	NOT QUANTIFIED	4	N/A NON FRIABLE	REPAIR	MASTIC EXPOSED
1080CP	ROOM 505 CEILING PLENUM	WALL/C/CHALKBOARD MASTIC		NOT QUANTIFIED	NOT QUANTIFIED	4	N/A NON FRIABLE	REPAIR	MASTIC EXPOSED

Summary of Asbestos Containing Materials

SPACE NO.	LOCATION	MATERIAL DESCRIPTION	HA/USA	QUANTITY	AMOUNT DAMAGED	HAZARD RANK	AHERA REASSESSMENT CATEGORY	RESPONSE ACTION	REMARKS
1081	ROOM 504	9X9 TAN FLOOR TILE & MASTIC		840 SF	2 TILES	4	N/A NON FRIABLE	REPAIR	CRACKED
		COVE BASE & MASTIC BROWN		96 LF	22 LF	4	N/A NON FRIABLE	REPAIR	MISSING
		CONCRETE BLOCK & MORTAR		0					CONFIRMED NON-ACM (ECI JOB #22161)
		WINDOW GLAZING/CAULKING		50 LF	0	7	N/A NON FRIABLE	O&M	GOOD CONDITION
		FIRE DOOR INSULATION WOOD		1 DOOR	0	6	5	O&M	GOOD CONDITION
		2X4 SPLASH CEILING TILE		0					NON ASB - TEM (JCB #14-28692)
1081CP	ROOM 504 CEILING PLENUM	NONE OBSERVED							
1082	ROOM 503	9X9 TAN FLOOR TILE & MASTIC		840 SF	0	7	N/A NON FRIABLE	O&M	GOOD CONDITION
		COVE BASE & MASTIC BROWN		96 LF	6 LF	4	N/A NON FRIABLE	REPAIR	MISSING w/ MASTIC EXPOSED
		CONCRETE BLOCK & MORTAR		0					CONFIRMED NON-ACM (ECI JOB #22161)
		WINDOW GLAZING/CAULKING		50 LF	0	7	N/A NON FRIABLE	O&M	GOOD CONDITION
		FIRE DOOR INSULATION WOOD		1 DOOR	0	6	5	O&M	GOOD CONDITION
		2X4 SPLASH CEILING TILE		0					NON ASB - TEM (JCB #14-28692)
1082CP	ROOM 503 CEILING PLENUM	WALL/CHALKBOARD MASTIC		NOT QUANTIFIED	NOT QUANTIFIED	4	N/A NON FRIABLE	REPAIR	MASTIC EXPOSED

Summary of Asbestos Containing Materials

SPACE NO.	LOCATION	MATERIAL DESCRIPTION	HA/USA	QUANTITY	AMOUNT DAMAGED	HAZARD RANK	AHERA REASSESSMENT CATEGORY	RESPONSE ACTION	REMARKS
1083	BOY'S BATHROOM NEAR ROOM 503	CERAMIC FLOOR TILE GROUT & GLUE		0					CONF NON ASB ENVIROSCIENCE, 2010
		CERAMIC WALL BASE GROUT & GLUE		0					CONF NON ASB ENVIROSCIENCE, 2010
		MIRROR MASTIC		0					REPLACED/NEW MATERIAL
		WINDOW GLAZING/CAULKING		25 LF	0	7	N/A NON FRIABLE	O&M	GOOD CONDITION
		FIRE DOOR INSULATION WOOD		1 DOOR	0	6	5	O&M	GOOD CONDITION
		MUD JOINT PACKING		0					ABATED JCB #21120
		2X2 SPECKLED CEILING TILE		0					NON ASB - TEM (JCB #14-28692)
		CEILING PLASTER SMOOTH		0					CONFIRMED NON-ACM (ECI JOB #17955)
1083CP	BOY'S BATHROOM NEAR ROOM 503 CEILING PLENUM	NONE OBSERVED							
1084	CUSTODIAL CLOSET NEAR 503	CONCRETE BLOCK & MORTAR		0					CONFIRMED NON-ACM (ECI JOB #22161)
		CEMENTITIOUS WALL PLASTER		84 SF	6 LF	3	4	REPAIR	NO ACCESS; PREVIOUSLY CRACKED
		FIRE DOOR INSULATION WOOD		1 DOOR	0	6	5	O&M	GOOD CONDITION
		2X4 CEILING TILE		0					FIBERGLASS, NOT SUSPECT
1084CP	CUSTODIAL CLOSET NEAR 503 CEILING PLENUM	NONE OBSERVED							

Summary of Asbestos Containing Materials

SPACE NO.	LOCATION	MATERIAL DESCRIPTION	HA/USA	QUANTITY	AMOUNT DAMAGED	HAZARD RANK	AHERA REASSESSMENT CATEGORY	RESPONSE ACTION	REMARKS
1085	GIRL'S BATHROOM NEAR ROOM 503	CERAMIC FLOOR TILE GROUT & GLUE		0					CONF NON ASB ENVIROSCIENCE, 2010
		CERAMIC WALL BASE GROUT & GLUE		0					CONF NON ASB ENVIROSCIENCE, 2010
		MIRROR MASTIC		0					REPLACED/NEW MATERIAL
		WINDOW GLAZING/CAULKING		25 LF	0	7	N/A NON FRIABLE	O&M	GOOD CONDITION
		FIRE DOOR INSULATION WOOD		1 DOOR	0	6	5	O&M	GOOD CONDITION
		MUD JOINT PACKING		0					ABATED JCB #21120
		2X2 SPECKLED CEILING TILE		0					NON ASB - TEM (JCB #14-28692)
		CEILING PLASTER SMOOTH		0					CONFIRMED NON-ACM (ECI JOB #17955)
1085CP	GIRL'S BATHROOM NEAR ROOM 503 CEILING PLENUM	NONE OBSERVED							
1086	ASST. PRINCIPAL SECRETARY AREA ROOM 502	9X9 BEIGE FLOOR TILE & MASTIC		240 SF	20 TILES	4	N/A NON FRIABLE	REPAIR	CRACKED & MISSING
		COVE BASE & MASTIC BLACK		58 LF	0	7	N/A NON FRIABLE	O&M	GOOD CONDITION
		CONCRETE BLOCK & MORTAR		0					CONFIRMED NON-ACM (ECI JOB #22161)
		FIRE DOOR INSULATION WOOD		2 DOORS	0	6	5	O&M	GOOD CONDITION
		2X4 SPLASH CEILING TILE		0					NON ASB - TEM (JCB #14-28692)
1086CP	ASST. PRINCIPAL SECRETARY AREA ROOM 502 CEILING PLENUM	NONE OBSERVED							

Summary of Asbestos Containing Materials

SPACE NO.	LOCATION	MATERIAL DESCRIPTION	HA/USA	QUANTITY	AMOUNT DAMAGED	HAZARD RANK	AHERA REASSESSMENT CATEGORY	RESPONSE ACTION	REMARKS
1086A	ASST. PRINCIPAL OFFICE	12X12 BEIGE/BROWN FLOOR TILE & MASTIC		286 SF	0	7	N/A NON FRIABLE	O&M	GOOD CONDITION
		COVE BASE & MASTIC BLACK		64 LF	1 LF	4	N/A NON FRIABLE	REPAIR	DELAMINATING
		CONCRETE BLOCK & MORTAR		0					CONFIRMED NON-ACM (ECI JOB #22161)
		WINDOW GLAZING/CAULKING		50 LF	0	7	N/A NON FRIABLE	O&M	GOOD CONDITION
		FIRE DOOR INSULATION WOOD		1 DOOR	0	6	5	O&M	GOOD CONDITION
		2X4 SPLASH CEILING TILE		0					NON ASB - TEM (JCB #14-28692)
1086ACP	ASST. PRINCIPAL OFFICE CEILING PLENUM	WALL/CHALKBOARD MASTIC		NOT QUANTIFIED	0	7	N/A NON FRIABLE	O&M	GOOD CONDITION
1086B	ASST. PRINCIPAL SECRETARY AREA ROOM 502 FLOOR HATCH	SEE SPACE ID 0006 FOR ASSESSMENT							
1087	ROOM 501	12X12 GREEN FLOOR TILE & MASTIC		960 SF	0	7	N/A NON FRIABLE	O&M	GOOD CONDITION
		COVE BASE & MASTIC BLACK		116 LF	<1 LF	4	N/A NON FRIABLE	REPAIR	DELAMINATING W/ MASTIC EXPOSED
		CONCRETE BLOCK & MORTAR		0					CONFIRMED NON-ACM (ECI JOB #22161)
		WALL/CHALKBOARD MASTIC		40 SF	0	7	N/A NON FRIABLE	O&M	GOOD CONDITION
		WINDOW GLAZING/CAULKING		50 LF	0	7	N/A NON FRIABLE	O&M	GOOD CONDITION
		FIRE DOOR INSULATION WOOD		1 DOOR	0	6	5	O&M	GOOD CONDITION
		LABORATORY TABLE TOPS		250 SF	0	7	N/A NON FRIABLE	O&M	GOOD CONDITION
		2X4 SPLASH CEILING TILE		0					NON ASB - TEM (JCB #14-28692)
1087CP	ROOM 501 CEILING PLENUM	WALL/CHALKBOARD MASTIC		NOT QUANTIFIED	NOT QUANTIFIED	4	N/A NON FRIABLE	REPAIR	MASTIC EXPOSED

Summary of Asbestos Containing Materials

SPACE NO.	LOCATION	MATERIAL DESCRIPTION	HA/USA	QUANTITY	AMOUNT DAMAGED	HAZARD RANK	AHERA REASSESSMENT CATEGORY	RESPONSE ACTION	REMARKS
1087A	ROOM 501 STORAGE	12X12 GREEN FLOOR TILE & MASTIC		160 SF	0	7	N/A NON FRIABLE	O&M	GOOD CONDITION
		COVE BASE & MASTIC BLACK		53 LF	0	7	N/A NON FRIABLE	O&M	GOOD CONDITION
		CONCRETE BLOCK & MORTAR		0					CONFIRMED NON-ACM (ECI JOB #22161)
		FIRE DOOR INSULATION WOOD		1 DOOR	0	6	5	O&M	GOOD CONDITION
		LABORATORY TABLE TOPS		64 SF	0	7	N/A NON FRIABLE	O&M	GOOD CONDITION
		2X4 SPLASH CEILING TILE		0					NON ASB - TEM (JCB #14-28692)
1087ACP	ROOM 501 STORAGE CEILING PLENUM	NONE OBSERVED							
1088	MEN'S FACULTY BATHROOM NEAR 401	CERAMIC FLOOR TILE GROUT & GLUE GREEN		108 SF	0	6	N/A NON FRIABLE	O&M	GOOD CONDITION
		CERAMIC WALL TILE GROUT & GLUE GREEN		300 SF	4 LF	3	N/A NON FRIABLE	REPAIR	CRACKED W/ MISSING GROUT
		CONCRETE BLOCK & MORTAR		0					CONFIRMED NON-ACM (ECI JOB #22161)
		MIRROR MASTIC		30 SF	0	7	N/A NON FRIABLE	O&M	GOOD CONDITION
		FIRE DOOR INSULATION WOOD		1 DOOR	0	6	5	O&M	GOOD CONDITION
		MUD JOINT PACKING		0					ABATED JCB #21120
		CEILING GYPSUM BOARD & COMPOUND		108 SF	0	6	5	O&M	GOOD CONDITION
1089	WOMEN'S FACULTY BATHROOM NEAR 401	CERAMIC FLOOR TILE GROUT & GLUE TAN		124 SF	1 SF	3	N/A NON FRIABLE	REPAIR	CHIPPED
		CERAMIC WALL TILE GROUT & GLUE BEIGE		370 SF	1 TILES	3	N/A NON FRIABLE	REPAIR	CHIPPED & CRACKED
		CONCRETE BLOCK & MORTAR		0					CONFIRMED NON-ACM (ECI JOB #22161)
		MIRROR MASTIC		20 SF	0	7	N/A NON FRIABLE	O&M	GOOD CONDITION
		FIRE DOOR INSULATION WOOD		1 DOOR	0	6	5	O&M	GOOD CONDITION
		MUD JOINT PACKING		0					ABATED JCB #21120
		CEILING PLASTER SMOOTH		0					CONFIRMED NON-ACM (ECI JOB #17955)

Summary of Asbestos Containing Materials

SPACE NO.	LOCATION	MATERIAL DESCRIPTION	HA/USA	QUANTITY	AMOUNT DAMAGED	HAZARD RANK	AHERA REASSESSMENT CATEGORY	RESPONSE ACTION	REMARKS
1090	CORRIDOR ROOM 400-405	TERRAZZO FLOORING		0					CONFIRMED NON-ACM (ECL JOB #23546)
		COVE BASE & MASTIC BLUE		0					NOT OBSERVED
		CONCRETE BLOCK & MORTAR		0					CONFIRMED NON-ACM (ECI JOB #22161)
		WALL PLASTER		0					CONFIRMED NON-ACM (ECI JOB #17955)
		WINDOW GLAZING/CAULKING		200 LF	0	7	N/A NON FRIABLE	O&M	GOOD CONDITION
		FIRE DOOR INSULATION WOOD		4 DOORS	0	6	5	O&M	GOOD CONDITION
		FIRE DOOR INSULATION METAL		8 DOORS	0	6	5	O&M	GOOD CONDITION
		2X4 SPLASH CEILING TILE		0					NON ASB - TEM (JCB #14-28692)
1090CP	CORRIDOR ROOM 400-405 CEILING PLENUM	NONE OBSERVED							
1091	CORRIDOR ROOM 501-507	TERRAZZO FLOORING		0					CONFIRMED NON-ACM (ECL JOB #23546)
		COVE BASE & MASTIC BLUE		0					NOT OBSERVED
		CONCRETE BLOCK & MORTAR		0					CONFIRMED NON-ACM (ECI JOB #22161)
		WALL PLASTER		0					CONFIRMED NON-ACM (ECI JOB #17955)
		WINDOW GLAZING/CAULKING		100 LF	0	7	N/A NON FRIABLE	O&M	GOOD CONDITION
		FIRE DOOR INSULATION WOOD		4 DOORS	0	6	5	O&M	GOOD CONDITION
		2X4 SPLASH CEILING TILE		0					NON ASB - TEM (JCB #14-28692)
1091CP	CORRIDOR ROOM 501-507 CEILING PLENUM	NONE OBSERVED							

Summary of Asbestos Containing Materials

SPACE NO.	LOCATION	MATERIAL DESCRIPTION	HA/USA	QUANTITY	AMOUNT DAMAGED	HAZARD RANK	AHERA REASSESSMENT CATEGORY	RESPONSE ACTION	REMARKS
1092	CORRIDOR ROOM 601 - 609	TERRAZZO FLOORING		0					CONFIRMED NON-ACM (ECL JOB #23546)
		COVE BASE & MASTIC BLUE		0					NOT OBSERVED
		CONCRETE BLOCK & MORTAR		0					CONFIRMED NON-ACM (ECI JOB #22161)
		WALL PLASTER		0					CONFIRMED NON-ACM (ECI JOB #17955)
		WINDOW GLAZING/CAULKING		80 LF	0	7	N/A NON FRIABLE	O&M	GOOD CONDITION
		FIRE DOOR INSULATION WOOD		4 DOORS	0	6	5	O&M	GOOD CONDITION
		2X4 SPLASH CEILING TILE		0					NON ASB - TEM (JCB #14-28692)
1092CP	CORRIDOR ROOM 601 - 609 CEILING PLENUM	NONE OBSERVED							
		TERRAZZO FLOORING		0					CONFIRMED NON-ACM (ECL JOB #23546)
		CONCRETE BLOCK & MORTAR		0					CONFIRMED NON-ACM (ECI JOB #22161)
2001	EXIT 2 STAIRWELL ADJ. 203	SKYLIGHT CAULKING		14 LF	0	7	N/A NON FRIABLE	O&M	GOOD CONDITION
		FIRE DOOR INSULATION METAL		2 DOORS	0	6	5	O&M	GOOD CONDITION
		2X2 SPLASH CEILING TILE		0					NON ASB - TEM (JCB #14-28692)
		2X4 SPLASH CEILING TILE		0					NON ASB - TEM (JCB #14-28692)
2001CP	EXIT 2 STAIRWELL ADJ. 203 CEILING PLENUM	NONE OBSERVED							

Summary of Asbestos Containing Materials

SPACE NO.	LOCATION	MATERIAL DESCRIPTION	HA/USA	QUANTITY	AMOUNT DAMAGED	HAZARD RANK	AHERA REASSESSMENT CATEGORY	RESPONSE ACTION	REMARKS
2002	Room 203	12X12 BEIGE FLOOR TILE & MASTIC		812 SF	0	7	N/A NON FRIABLE	O&M	GOOD CONDITION
		COVE BASE & MASTIC BEIGE		110 LF	0	7	N/A NON FRIABLE	O&M	GOOD CONDITION
		CONCRETE BLOCK & MORTAR		0					CONFIRMED NON-ACM (ECI JOB #22161)
		WINDOW GLAZING/CAULKING		80 LF	0	7	N/A NON FRIABLE	O&M	GOOD CONDITION
		FIRE DOOR INSULATION WOOD		1 DOOR	0	6	5	O&M	GOOD CONDITION
		2X4 SPLASH CEILING TILE		0					NON ASB - TEM (JCB #14-28692)
2002CP	Room 203 CEILING PLENUM	NONE OBSERVED							
2003	Room 202	12X12 BEIGE FLOOR TILE & MASTIC		812 SF	0	7	N/A NON FRIABLE	O&M	GOOD CONDITION
		COVE BASE & MASTIC BEIGE		110 LF	0	7	N/A NON FRIABLE	O&M	GOOD CONDITION
		CONCRETE BLOCK & MORTAR		0					CONFIRMED NON-ACM (ECI JOB #22161)
		WALL/CHALKBOARD MASTIC		32 SF	0	7	N/A NON FRIABLE	O&M	GOOD CONDITION
		WINDOW GLAZING/CAULKING		80 LF	0	7	N/A NON FRIABLE	O&M	GOOD CONDITION
2003CP	Room 202 CEILING PLENUM	FIRE DOOR INSULATION WOOD		1 DOOR	0	6	5	O&M	GOOD CONDITION
		2X4 SPLASH CEILING TILE		0					NON ASB - TEM (JCB #14-28692)
		NONE OBSERVED							
2004	Room 2B TEXTBOOK STORAGE BY ROOM 202	CONCRETE BLOCK & MORTAR		0					CONFIRMED NON-ACM (ECI JOB #22161)
		FIRE DOOR INSULATION WOOD		1 DOOR	0	6	5	O&M	GOOD CONDITION

Summary of Asbestos Containing Materials

SPACE NO.	LOCATION	MATERIAL DESCRIPTION	HA/USA	QUANTITY	AMOUNT DAMAGED	HAZARD RANK	AHERA REASSESSMENT CATEGORY	RESPONSE ACTION	REMARKS
2005	Room 201	12X12 BEIGE FLOOR TILE & MASTIC		812 SF	0	7	N/A NON FRIABLE	O&M	GOOD CONDITION
		COVE BASE & MASTIC BEIGE		110 LF	<1 LF	4	N/A NON FRIABLE	REPAIR	MISSING W/ MASTIC EXPOSED
		CONCRETE BLOCK & MORTAR		0					CONFIRMED NON-ACM (ECI JOB #22161)
		WINDOW GLAZING/CAULKING		0					CONFIRMED NON-ACM (ECI JOB #22380)
		FIRE DOOR INSULATION WOOD		1 DOOR	0	6	5	O&M	GOOD CONDITION
		2X4 CEILING TILE		0					NON ASB - TEM (JCB #14-28692)
2005CP	Room 201 CEILING PLENUM	NONE OBSERVED							
2006	Room 2A Book Storage Across From Room 201	CONCRETE BLOCK & MORTAR		0					CONFIRMED NON-ACM (ECI JOB #22161)
		GYPSUM BOARD & COMPOUND		40 SF	3 SF	3	4	REPAIR	SCUFFED
		FIRE DOOR INSULATION WOOD		1 DOOR	0	6	5	O&M	GOOD CONDITION
		CEILING GYPSUM BOARD & COMPOUND		60 SF	<1 SF	3	4	REPAIR	DENT
		CERAMIC FLOOR TILE GROUT & GLUE BLUE		300 SF	0	6	N/A NON FRIABLE	O&M	GOOD CONDITION
2007	Boy's Bathroom	CERAMIC WALL TILE GROUT & GLUE BLUE		444 SF	6 LF	3	N/A NON FRIABLE	REPAIR	CRACKED & MISSING GROUT
		CONCRETE BLOCK & MORTAR		0					CONFIRMED NON-ACM (ECI JOB #22161)
		MIRROR MASTIC		80 SF	0	7	N/A NON FRIABLE	O&M	GOOD CONDITION
		WINDOW GLAZING/CAULKING		18 LF	4 LF	4	N/A NON FRIABLE	REPAIR	MISSING
		FIRE DOOR INSULATION WOOD		1 DOOR	0	6	5	O&M	GOOD CONDITION
		CEILING PLASTER SMOOTH		0					CONFIRMED NON-ACM (ECI JOB #17955)

Summary of Asbestos Containing Materials

SPACE No.	LOCATION	MATERIAL DESCRIPTION	HA/USA	QUANTITY	AMOUNT DAMAGED	HAZARD RANK	AHERA REASSESSMENT CATEGORY	RESPONSE ACTION	REMARKS
2008	CUSTODIAL CLOSET	CONCRETE BLOCK & MORTAR		0					CONFIRMED NON-ACM (ECI JOB #22161)
		FIRE DOOR INSULATION WOOD		1 DOOR	0	6	5	O&M	GOOD CONDITION
		MUD JOINT PACKING		5 EA	0	6	5	O&M	IN WALL CHASE
		2x4 PINHOLE CEILING TILE		0					NON ASB - TEM (JCB #14-28692)
2008CP	CUSTODIAL CLOSET CEILING PLENUM	NONE OBSERVED							
2009	GIRL'S BATHROOM	CERAMIC FLOOR TILE GROUT & GLUE PINK		300 SF	5 SF	3	N/A NON FRIABLE	REPAIR	CRACKED
		CERAMIC WALL TILE GROUT & GLUE PINK		444 SF	10 LF	3	N/A NON FRIABLE	REPAIR	CRACKED
		CONCRETE BLOCK & MORTAR		0					CONFIRMED NON-ACM (ECI JOB #22161)
		MIRROR MASTIC		80 SF	0	7	N/A NON FRIABLE	O&M	GOOD CONDITION
		WINDOW GLAZING/CAULKING		18 LF	0	7	N/A NON FRIABLE	O&M	GOOD CONDITION
		FIRE DOOR INSULATION WOOD		1 DOOR	0	6	5	O&M	GOOD CONDITION
		CEILING PLASTER SMOOTH		0					CONFIRMED NON-ACM (ECI JOB #17955)
2010	EXIT 4 STAIRWELL ADJ. 215	TERRAZZO FLOORING		0					CONFIRMED NON-ACM (ECL JOB #23546)
		CONCRETE BLOCK & MORTAR		0					CONFIRMED NON-ACM (ECI JOB #22161)
		SKYLIGHT CAULKING		14 LF	0	7	N/A NON FRIABLE	O&M	GOOD CONDITION
		FIRE DOOR INSULATION METAL		2 DOORS	0	6	5	O&M	GOOD CONDITION
		1X1 FISSURED CEILING TILE		0					NON ASB - TEM (JCB #14-28692)
		2X4 SPLASH CEILING TILE		0					NON ASB - TEM (JCB #14-28692)
2010CP	EXIT 4 STAIRWELL ADJ. 215 CEILING PLENUM	NONE OBSERVED							

SPACE NO.	LOCATION	MATERIAL DESCRIPTION	HA/USA	QUANTITY	AMOUNT DAMAGED	HAZARD RANK	AHERA REASSESSMENT CATEGORY	RESPONSE ACTION	REMARKS
2011	ROOM 216	12X12 BEIGE FLOOR TILE & MASTIC		840 SF	0	7	N/A NON FRIABLE	O&M	GOOD CONDITION
		COVE BASE & MASTIC BEIGE		113 LF	0	7	N/A NON FRIABLE	O&M	GOOD CONDITION
		CONCRETE BLOCK & MORTAR		0					CONFIRMED NON-ACM (ECI JOB #22161)
		WINDOW GLAZING/CAULKING		80 LF	0	7	N/A NON FRIABLE	O&M	GOOD CONDITION
		FIRE DOOR INSULATION WOOD		1 DOOR	0	6	5	O&M	GOOD CONDITION
		2X4 SPLASH CEILING TILE		0					NON ASB - TEM (JCB #14-28692)
2011CP	ROOM 216 CEILING PLENUM	NONE OBSERVED							
2011A	ROOM 216 STORAGE	12X12 BEIGE FLOOR TILE & MASTIC		90 SF	0	7	N/A NON FRIABLE	O&M	GOOD CONDITION
		COVE BASE & MASTIC BEIGE		35 LF	0	7	N/A NON FRIABLE	O&M	GOOD CONDITION
		CONCRETE BLOCK & MORTAR		0					CONFIRMED NON-ACM (ECI JOB #22161)
		FIRE DOOR INSULATION WOOD		1 DOOR	0	6	5	O&M	GOOD CONDITION
		2X4 CEILING TILE		0					NON ASB - TEM (JCB #14-28692)
2011ACP	ROOM 216 STORAGE CEILING PLENUM	NONE OBSERVED							
2012	ROOM 215	12X12 BEIGE FLOOR TILE & MASTIC		812 SF	0	7	N/A NON FRIABLE	O&M	GOOD CONDITION
		COVE BASE & MASTIC BEIGE		81 LF	0	7	N/A NON FRIABLE	O&M	GOOD CONDITION
		CONCRETE BLOCK & MORTAR		0					CONFIRMED NON-ACM (ECI JOB #22161)
		WINDOW GLAZING/CAULKING		80 LF	0	7	N/A NON FRIABLE	O&M	GOOD CONDITION
		FIRE DOOR INSULATION WOOD		1 DOOR	0	6	5	O&M	GOOD CONDITION
2012CP	ROOM 215 CEILING PLENUM	2X4 SPLASH CEILING TILE		0					NON ASB - TEM (JCB #14-28692)
		NONE OBSERVED							

SPACE NO.	LOCATION	MATERIAL DESCRIPTION	HA/USA	QUANTITY	AMOUNT DAMAGED	HAZARD RANK	AHERA REASSESSMENT CATEGORY	RESPONSE ACTION	REMARKS
2013	ROOM 214	12X12 BEIGE FLOOR TILE & MASTIC		812 SF	1 TILE	4	N/A NON FRIABLE	REPAIR	CHIPPED
		COVE BASE & MASTIC BEIGE		81 LF	0	7	N/A NON FRIABLE	O&M	GOOD CONDITION
		CONCRETE BLOCK & MORTAR		0					CONFIRMED NON-ACM (ECI JOB #22161)
		WALL/CHALKBOARD MASTIC		80 SF	0	7	N/A NON FRIABLE	O&M	GOOD CONDITION
		WINDOW GLAZING/CAULKING		80 LF	0	7	N/A NON FRIABLE	O&M	GOOD CONDITION
		FIRE DOOR INSULATION WOOD		1 DOOR	0	6	5	O&M	GOOD CONDITION
		INDUSTRIAL WALL PAPER		252 SF	1 SF	3	4	REPAIR	TORN
		2X4 SPLASH CEILING TILE		0					NON ASB - TEM (JCB #14-28692)
2013CP	ROOM 214 CEILING PLENUM	NONE OBSERVED							
2014	ROOM 2G	CONCRETE BLOCK & MORTAR		0					CONFIRMED NON-ACM (ECI JOB #22161)
		FIRE DOOR INSULATION WOOD		1 DOOR	0	6	5	O&M	GOOD CONDITION
		12X12 BEIGE FLOOR TILE & MASTIC		812 SF	0	7	N/A NON FRIABLE	O&M	GOOD CONDITION
		COVE BASE & MASTIC BEIGE		81 LF	0	7	N/A NON FRIABLE	O&M	GOOD CONDITION
2015	ROOM 213	CONCRETE BLOCK & MORTAR		0					CONFIRMED NON-ACM (ECI JOB #22161)
		GYP SUM BOARD & COMPOUND		252 SF	0	6	5	O&M	GOOD CONDITION
		WALL/CHALKBOARD MASTIC		80 SF	0	7	N/A NON FRIABLE	O&M	GOOD CONDITION
		WINDOW GLAZING/CAULKING		80 LF	0	7	N/A NON FRIABLE	O&M	GOOD CONDITION
		FIRE DOOR INSULATION WOOD		1 DOOR	0	6	5	O&M	GOOD CONDITION
		2X4 SPLASH CEILING TILE		0					NON ASB - TEM (JCB #14-28692)
2015CP	ROOM 213 CEILING PLENUM	NONE OBSERVED							

SPACE No.	LOCATION	MATERIAL DESCRIPTION	HA/USA	QUANTITY	AMOUNT DAMAGED	HAZARD RANK	AHERA REASSESSMENT CATEGORY	RESPONSE ACTION	REMARKS
2016	ROOM 212	12X12 BEIGE FLOOR TILE & MASTIC		493 SF	0	7	N/A NON FRIABLE	O&M	GOOD CONDITION
		COVE BASE & MASTIC BEIGE		91 LF	<1 LF	4	N/A NON FRIABLE	REPAIR	DELAMINATING
		CONCRETE BLOCK & MORTAR		0					CONFIRMED NON-ACM (ECI JOB #22161)
		WINDOW GLAZING/CAULKING		40 LF	0	7	N/A NON FRIABLE	O&M	GOOD CONDITION
		FIRE DOOR INSULATION WOOD		1 DOOR	0	6	5	O&M	GOOD CONDITION
		2X4 SPLASH CEILING TILE		0					NON ASB - TEM (JCB #14-28692)
2016CP	ROOM 212 CEILING PLENUM	NONE OBSERVED							
2017	STAIRWELL ADJ. ROOM 212	TERRAZZO FLOORING		0					CONFIRMED NON-ACM (ECL JOB #23546)
		CONCRETE BLOCK & MORTAR		0					CONFIRMED NON-ACM (ECI JOB #22161)
		SKYLIGHT CAULKING		14 LF	0	7	N/A NON FRIABLE	O&M	GOOD CONDITION
		FIRE DOOR INSULATION METAL		2 DOORS	0	6	5	O&M	
		2X4 SPLASH CEILING TILE		0					NON ASB - TEM (JCB #14-28692)
2017CP	STAIRWELL ADJ. ROOM 212 CEILING PLENUM	NONE OBSERVED							
2018	ROOM 211	12X12 BEIGE FLOOR TILE & MASTIC		812 SF	0	7	N/A NON FRIABLE	O&M	GOOD CONDITION
		COVE BASE & MASTIC BEIGE		110 LF	0	7	N/A NON FRIABLE	O&M	GOOD CONDITION
		CONCRETE BLOCK & MORTAR		0					CONFIRMED NON-ACM (ECI JOB #22161)
		WINDOW GLAZING/CAULKING		80 LF	0	7	N/A NON FRIABLE	O&M	GOOD CONDITION
		FIRE DOOR INSULATION WOOD		1 DOOR	0	6	5	O&M	GOOD CONDITION
		2X4 SPLASH CEILING TILE		0					NON ASB - TEM (JCB #14-28692)

Summary of Asbestos Containing Materials

SPACE NO.	LOCATION	MATERIAL DESCRIPTION	HA/USA	QUANTITY	AMOUNT DAMAGED	HAZARD RANK	AHERA REASSESSMENT CATEGORY	RESPONSE ACTION	REMARKS
2018CP	ROOM 211 CEILING PLENUM	NONE OBSERVED							
2018A	ROOM 211 STORAGE	12X12 BEIGE FLOOR TILE & MASTIC		90 SF	0	7	N/A NON FRIABLE	O&M	GOOD CONDITION
		COVE BASE & MASTIC BEIGE		35 LF	0	7	N/A NON FRIABLE	O&M	GOOD CONDITION
		CONCRETE BLOCK & MORTAR		0					CONFIRMED NON-ACM (ECI JOB #22161)
		FIRE DOOR INSULATION WOOD		1 DOOR	0	6	5	O&M	GOOD CONDITION
		2X4 PINHOLE CEILING TILE		0					NON ASB - TEM (JCB #14-28692)
2018ACP	ROOM 211 STORAGE CEILING PLENUM	NONE OBSERVED							
2019	ROOM 2F	CONCRETE BLOCK & MORTAR		0					CONFIRMED NON-ACM (ECI JOB #22161)
		FIRE DOOR INSULATION WOOD		1 DOOR	0	6	5	O&M	GOOD CONDITION
		12X12 BEIGE FLOOR TILE & MASTIC		812 SF	0	7	N/A NON FRIABLE	O&M	GOOD CONDITION
		COVE BASE & MASTIC BEIGE		110 LF	0	7	N/A NON FRIABLE	O&M	GOOD CONDITION
		CONCRETE BLOCK & MORTAR		0					CONFIRMED NON-ACM (ECI JOB #22161)
2020	ROOM 210	WINDOW GLAZING/CAULKING		80 LF	0	7	N/A NON FRIABLE	O&M	GOOD CONDITION
		FIRE DOOR INSULATION WOOD		1 DOOR	0	6	5	O&M	GOOD CONDITION
		2X4 SPLASH CEILING TILE		0					NON ASB - TEM (JCB #14-28692)
		NONE OBSERVED							
		CONCRETE BLOCK & MORTAR		0					CONFIRMED NON-ACM (ECI JOB #22161)
2020CP	ROOM 210 CEILING PLENUM	NONE OBSERVED							
2021	ROOM 2E	CONCRETE BLOCK & MORTAR		0					CONFIRMED NON-ACM (ECI JOB #22161)
		FIRE DOOR INSULATION WOOD		1 DOOR	0	6	5	O&M	GOOD CONDITION

SPACE NO.	LOCATION	MATERIAL DESCRIPTION	HA/USA	QUANTITY	AMOUNT DAMAGED	HAZARD RANK	AHERA REASSESSMENT CATEGORY	RESPONSE ACTION	REMARKS
2022	Room 209	12X12 BEIGE FLOOR TILE & MASTIC		740 SF	0	7	N/A NON FRIABLE	O&M	GOOD CONDITION
		COVE BASE & MASTIC BEIGE		110 LF	0	7	N/A NON FRIABLE	O&M	GOOD CONDITION
		CONCRETE BLOCK & MORTAR		0					CONFIRMED NON-ACM (ECI JOB #22161)
		WINDOW GLAZING/CAULKING		80 LF	0	7	N/A NON FRIABLE	O&M	GOOD CONDITION
		FIRE DOOR INSULATION WOOD		1 DOOR	0	6	5	O&M	GOOD CONDITION
		2X4 SPLASH CEILING TILE		0					NON ASB - TEM (UCB #14-28692)
2022CP	Room 209 CEILING PLENUM	NONE OBSERVED							
2023	Room 208	12X12 BEIGE FLOOR TILE & MASTIC		812 SF	0	7	N/A NON FRIABLE	O&M	GOOD CONDITION
		COVE BASE & MASTIC BEIGE		81 LF	0	7	N/A NON FRIABLE	O&M	GOOD CONDITION
		CONCRETE BLOCK & MORTAR		0					CONFIRMED NON-ACM (ECI JOB #22161)
		GYPSUM BOARD & COMPOUND		0					NEW MATERIAL
		WALL/CHALKBOARD MASTIC		80 SF	0	7	N/A NON FRIABLE	O&M	PRESUMED BEHIND GYPSUM BOARD
		WINDOW GLAZING/CAULKING		80 LF	0	7	N/A NON FRIABLE	O&M	GOOD CONDITION
		FIRE DOOR INSULATION WOOD		1 DOOR	0	6	5	O&M	GOOD CONDITION
		2X4 SPLASH CEILING TILE		0					NON ASB - TEM (UCB #14-28692)
2023CP	Room 208 CEILING PLENUM	NONE OBSERVED							

Summary of Asbestos Containing Materials

SPACE NO.	LOCATION	MATERIAL DESCRIPTION	HA/USA	QUANTITY	AMOUNT DAMAGED	HAZARD RANK	AHERA REASSESSMENT CATEGORY	RESPONSE ACTION	REMARKS
2024	ROOM 207	12X12 BEIGE FLOOR TILE & MASTIC		812 SF	0	7	N/A NON FRIABLE	O&M	GOOD CONDITION
		COVE BASE & MASTIC BEIGE		81 LF	0	7	N/A NON FRIABLE	O&M	GOOD CONDITION
		CONCRETE BLOCK & MORTAR		0					CONFIRMED NON-ACM (ECI JOB #22161)
		WALL/CHALKBOARD MASTIC		80 SF	0	7	N/A NON FRIABLE	O&M	GOOD CONDITION
		WINDOW GLAZING/CAULKING		80 LF	0	7	N/A NON FRIABLE	O&M	GOOD CONDITION
		FIRE DOOR INSULATION WOOD		1 DOOR	0	6	5	O&M	GOOD CONDITION
		2X4 SPLASH CEILING TILE		0					NON ASB - TEM (JCB #14-28692)
		NONE OBSERVED							
2024CP	ROOM 207 CEILING PLENUM	TERRAZZO FLOORING		0					CONFIRMED NON-ACM (ECL JOB #23546)
2025	STAIRWELL BY ROOM 2D	CONCRETE BLOCK & MORTAR		0					CONFIRMED NON-ACM (ECI JOB #22161)
		SKYLIGHT CAULKING		16 LF	0	7	N/A NON FRIABLE	O&M	GOOD CONDITION
		FIRE DOOR INSULATION METAL		2 DOORS	0	6	5	O&M	GOOD CONDITION
		2X4 SPLASH CEILING TILE		0					NON ASB - TEM (JCB #14-28692)
2025CP	STAIRWELL BY ROOM 2D CEILING PLENUM	NONE OBSERVED							
2026	ROOM 2D	CONCRETE BLOCK & MORTAR		0					CONFIRMED NON-ACM (ECI JOB #22161)
		FIRE DOOR INSULATION WOOD		1 DOOR	0	6	5	O&M	GOOD CONDITION

Summary of Asbestos Containing Materials

SPACE NO.	LOCATION	MATERIAL DESCRIPTION	HA/USA	QUANTITY	AMOUNT DAMAGED	HAZARD RANK	AHERA REASSESSMENT CATEGORY	RESPONSE ACTION	REMARKS
2027	ROOM 207A	12X12 BEIGE FLOOR TILE & MASTIC		812 SF	2 TILES	4	N/A NON FRIABLE	REPAIR	CRACKED & LIFTING
		COVE BASE & MASTIC BEIGE		110 LF	0	7	N/A NON FRIABLE	O&M	GOOD CONDITION
		CONCRETE BLOCK & MORTAR		0					CONFIRMED NON-ACM (ECI JOB #22161)
		WINDOW GLAZING/CAULKING		40 LF	0	7	N/A NON FRIABLE	O&M	GOOD CONDITION
		FIRE DOOR INSULATION WOOD		1 DOOR	0	6	5	O&M	GOOD CONDITION
		2X4 SPLASH CEILING TILE		0					NON ASB - TEM (JCB #14-28692)
2027C/P	ROOM 207A CEILING PLENUM	NONE OBSERVED							
2027A	ROOM 207A STORAGE	12X12 BEIGE FLOOR TILE & MASTIC		112 SF	0	7	N/A NON FRIABLE	O&M	GOOD CONDITION
		COVE BASE & MASTIC BEIGE		39 LF	0	7	N/A NON FRIABLE	O&M	GOOD CONDITION
		CONCRETE BLOCK & MORTAR		0					CONFIRMED NON-ACM (ECI JOB #22161)
		WINDOW GLAZING/CAULKING		40 LF	0	7	N/A NON FRIABLE	O&M	GOOD CONDITION
		FIRE DOOR INSULATION WOOD		1 DOOR	0	6	5	O&M	GOOD CONDITION
		2X4 SPLASH CEILING TILE		0					NON ASB - TEM (JCB #14-28692)
2027ACP	ROOM 207A STORAGE CEILING PLENUM	NONE OBSERVED							
2028	MEN'S FACULTY BATHROOM	CERAMIC FLOOR TILE GROUT & GLUE GREEN		113 SF	0	6	N/A NON FRIABLE	O&M	GOOD CONDITION
		CERAMIC WALL TILE GROUT & GLUE GREEN		372 SF	<1 LF	3	N/A NON FRIABLE	REPAIR	MISSING GROUT
		CONCRETE BLOCK & MORTAR		0					CONFIRMED NON-ACM (ECI JOB #22161)
		FIRE DOOR INSULATION WOOD		1 DOOR	0	6	5	O&M	GOOD CONDITION
		CEILING PLASTER SMOOTH		0					CONFIRMED NON-ACM (ECI JOB #17955)

SPACE NO.	LOCATION	MATERIAL DESCRIPTION	HA/USA	QUANTITY	AMOUNT DAMAGED	HAZARD RANK	AHERA REASSESSMENT CATEGORY	RESPONSE ACTION	REMARKS
2029	ROOM 206	12X12 BEIGE FLOOR TILE & MASTIC		812 SF	0	7	N/A NON FRIABLE	O&M	GOOD CONDITION
		COVE BASE & MASTIC BEIGE		110 LF	0	7	N/A NON FRIABLE	O&M	GOOD CONDITION
		CONCRETE BLOCK & MORTAR		0					CONFIRMED NON-ACM (ECI JOB #22161)
		WINDOW GLAZING/CAULKING		80 LF	0	7	N/A NON FRIABLE	O&M	GOOD CONDITION
		FIRE DOOR INSULATION WOOD		1 DOOR	0	6	5	O&M	GOOD CONDITION
		2X4 SPLASH CEILING TILE		0					NON ASB - TEM (JCB #14-28692)
2029CP	ROOM 206 CEILING PLENUM	NONE OBSERVED							
2030	MECHANICAL ROOM	CONCRETE BLOCK & MORTAR		0					CONFIRMED NON-ACM (ECI JOB #22161)
		FIRE DOOR INSULATION METAL		1 DOOR	0	6	5	O&M	GOOD CONDITION
		CERAMIC FLOOR TILE GROUT & GLUE TAN		113 SF	<1 SF	3	N/A NON FRIABLE	REPAIR	CHIPPED
		CERAMIC WALL TILE GROUT & GLUE BEIGE		372 SF	3 LF	3	N/A NON FRIABLE	REPAIR	CRACKED & MISSING
		CONCRETE BLOCK & MORTAR		0					CONFIRMED NON-ACM (ECI JOB #22161)
2031	WOMEN'S FACULTY BATHROOM	FIRE DOOR INSULATION WOOD		1 DOOR	0	6	5	O&M	GOOD CONDITION
		CEILING PLASTER SMOOTH		0					CONFIRMED NON-ACM (ECI JOB #17955)
		12X12 BEIGE FLOOR TILE & MASTIC		812 SF	0	7	N/A NON FRIABLE	O&M	GOOD CONDITION
		COVE BASE & MASTIC BEIGE		110 SF	0	7	N/A NON FRIABLE	O&M	GOOD CONDITION
		CONCRETE BLOCK & MORTAR		0					CONFIRMED NON-ACM (ECI JOB #22161)
2032	ROOM 205	WINDOW GLAZING/CAULKING		80 LF	0	7	N/A NON FRIABLE	O&M	GOOD CONDITION
		FIRE DOOR INSULATION WOOD		1 DOOR	0	6	5	O&M	GOOD CONDITION
		2X4 SPLASH CEILING TILE		0					NON ASB - TEM (JCB #14-28692)

SPACE No.	LOCATION	MATERIAL DESCRIPTION	HA/USA	QUANTITY	AMOUNT DAMAGED	HAZARD RANK	AHERA REASSESSMENT CATEGORY	RESPONSE ACTION	REMARKS
2032CP	ROOM 205 CEILING PLENUM	NONE OBSERVED							
		CARPET MASTIC		170 SF	< 1 SF	4	N/A NON FRIABLE	REPAIR	MASTIC EXPOSED
		CONCRETE BLOCK & MORTAR		0					CONFIRMED NON-ACM (ECI JOB #22161)
2033	ROOM 2C TEACHER'S ROOM	FIRE DOOR INSULATION WOOD		1 DOOR	0	6	5	O&M	GOOD CONDITION
		CEILING GYPSUM BOARD & COMPOUND		80 SF	0	6	5	O&M	GOOD CONDITION
		12X12 BEIGE FLOOR TILE & MASTIC		812 SF	0	7	N/A NON FRIABLE	O&M	GOOD CONDITION
		COVE BASE & MASTIC BEIGE		110 LF	0	7	N/A NON FRIABLE	O&M	GOOD CONDITION
		CONCRETE BLOCK & MORTAR		0					CONFIRMED NON-ACM (ECI JOB #22161)
2034	ROOM 204	WALL/CHALKBOARD MASTIC		0					BRACKETS, NO MASTIC PRESENT
		WINDOW GLAZING/CAULKING		80 LF	0	7	N/A NON FRIABLE	O&M	GOOD CONDITION
		FIRE DOOR INSULATION WOOD		1 DOOR	0	6	5	O&M	GOOD CONDITION
		2X4 SPLASH CEILING TILE		0					NON ASB - TEM (UCB #14-28692)
2034CP	ROOM 204 CEILING PLENUM	NONE OBSERVED							
		12X12 BEIGE FLOOR TILE & MASTIC		98 SF	0	7	N/A NON FRIABLE	O&M	GOOD CONDITION
		COVE BASE & MASTIC BEIGE		41 LF	0	7	N/A NON FRIABLE	O&M	GOOD CONDITION
		CONCRETE BLOCK & MORTAR		0					CONFIRMED NON-ACM (ECI JOB #22161)
2034A	ROOM 204 OFFICE/STORAGE	WALL/CHALKBOARD MASTIC		15 SF	0	7	N/A NON FRIABLE	O&M	GOOD CONDITION
		WINDOW GLAZING/CAULKING		40 LF	0	7	N/A NON FRIABLE	O&M	GOOD CONDITION
		FIRE DOOR INSULATION WOOD		1 DOOR	0	6	5	O&M	GOOD CONDITION
		2X4 CEILING TILE		0					NON ASB - TEM (UCB #14-28692)

SPACE NO.	LOCATION	MATERIAL DESCRIPTION	HA/USA	QUANTITY	AMOUNT DAMAGED	HAZARD RANK	AHERA REASSESSMENT CATEGORY	RESPONSE ACTION	REMARKS
2034ACP	ROOM 204 OFFICE/STORAGE CEILING PLENUM	NONE OBSERVED							
2035	2ND FLOOR CORRIDOR	SURFACING MATERIAL		0					CONF ASB ORIGINAL AMP; ABATED PEDNEAULT, 1989
		TERRAZZO FLOORING		0					CONFIRMED NON-ACM (ECL JOB #23546)
		CONCRETE BLOCK & MORTAR		0					CONFIRMED NON-ACM (ECI JOB #22161)
		WALL PLASTER		0					CONFIRMED NON-ACM (ECI JOB #17955)
		2X4 SPLASH CEILING TILE		0					NON ASB - TEM (JCB #14-28692)
2035CP	2ND FLOOR CORRIDOR CEILING PLENUM	NONE OBSERVED							
2036	UPSTAIRS FITNESS CENTER	9X9 TAN FLOOR TILE & MASTIC		1760 SF	50 TILES	4	N/A NON FRIABLE	REPAIR	CHIPPED, CRACKED, & MISSING - W/ MASTIC EXPOSED; ASSUMED UNDER MATS
		COVE BASE & MASTIC BLACK		60 LF	6 LF	4	N/A NON FRIABLE	REPAIR	MASTIC EXPOSED
		TEXTURED WALL PLASTER		0					CONFIRMED NON-ACM (ECI JOB #17955)
		GYPSUM BOARD & COMPOUND		1224 SF	2 SF	3	4	REPAIR	HOLES & DAMAGE CREATED BY EQUIPMENT
		FIRE DOOR INSULATION WOOD		2 DOORS	0	6	5	O&M	GOOD CONDITION
2036A	UPSTAIRS FITNESS CENTER MECHANICAL FAN ROOM 3	TECTUM DECKING		0					NON ASB (JCB #11-21878)
		CONCRETE BLOCK & MORTAR		0					CONFIRMED NON-ACM (ECI JOB #22161)
		FIRE DOOR INSULATION METAL		1 DOOR	0	6	5	O&M	GOOD CONDITION
		VIBRATION REDUCER CLOTH WHITE		4 UNITS	0	6	5	O&M	GOOD CONDITION
		MUD JOINT PACKING		0					ABATED DEC. 2022 (ECI JOB #22985)
		DUCT INSULATION CLOTH		1147 SF	<1 LF	3	4	REPAIR	TORN
		TECTUM DECKING		0					NON ASB (JCB #11-21878)

Appendix C

DRAWINGS

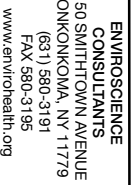

KEY PLAN

NO SCALE

PROJECT	SIX MONTH AHERA SURVEILLANCE CANDLEWOOD MIDDLE SCHOOL FIRST FLOOR PLAN
CLIENT	HALE HOLLOW HILLS CENTRAL SCHOOL DISTRICT



PROJECT #: 23546

COMMENTS:

None

NOT TO SCALE
Date: 06/14/2023
By: Robert Cardona

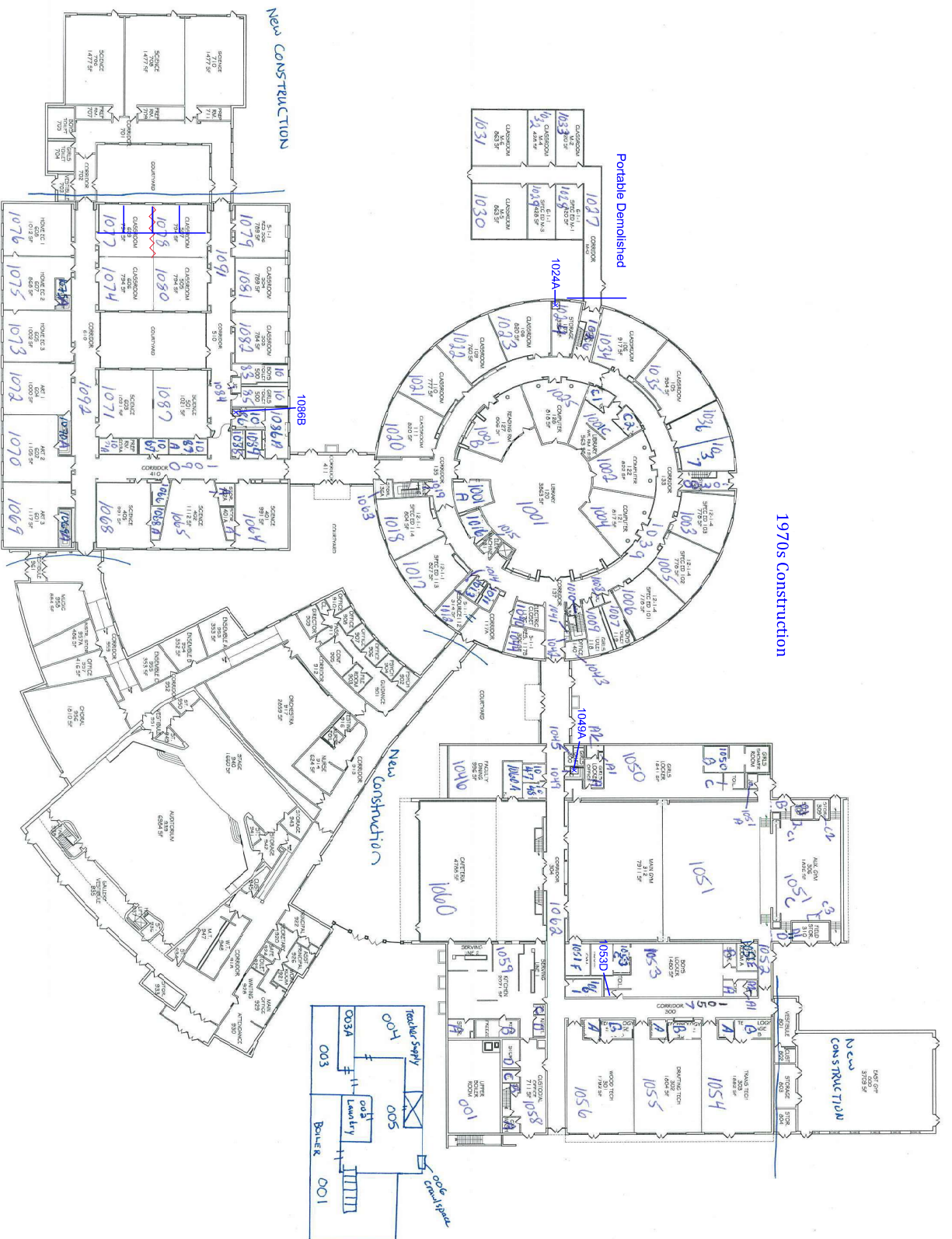

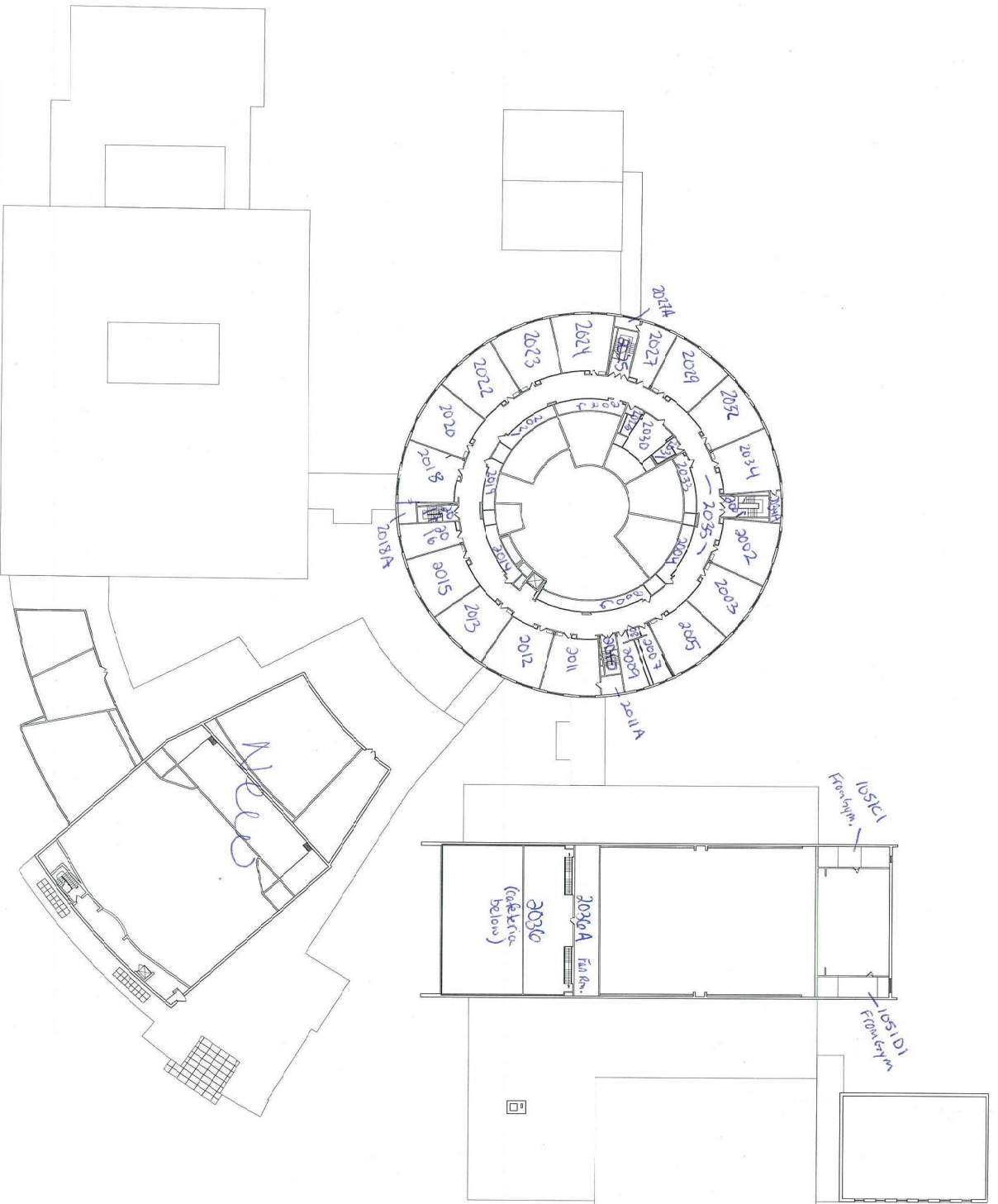

Appendix D

CERTIFICATIONS

WE ARE YOUR DOL

 **NEW YORK STATE** Department of Labor

DIVISION OF SAFETY & HEALTH LICENSE AND CERTIFICATE UNIT, STATE OFFICE CAMPUS, BLDG. 12, ALBANY, NY 12226

ASBESTOS HANDLING LICENSE

Enviroscience Consultants, LLC
2150 Smithtown Avenue, Ronkonkoma, NY, 11779

License Number: 28733
License Class: RESTRICTED
Date of Issue: 11/04/2022
Expiration Date: 11/30/2023
Duly Authorized Representative: Bartley Gallagher

This license has been issued in accordance with applicable provisions of Article 30 of the Labor Law of New York State and of the New York State Codes, Rules and Regulations (12 NYCRR Part 56). It is subject to suspension or revocation for a (1) serious violation of state, federal or local laws with regard to the conduct of an asbestos project, or (2) demonstrated lack of responsibility in the conduct of any job involving asbestos or asbestos material.

This license is valid only for the contractor named above and this license or a photocopy must be prominently displayed at the asbestos project worksite. This license verifies that all persons employed by the licensee on an asbestos project in New York State have been issued an Asbestos Certificate, appropriate for the type of work they perform, by the New York State Department of Labor.

Amy Phillips, Director
For the Commissioner of Labor

EXCELSIOR

Appendix E

NOTICE TO SHORT TERM WORKERS

NOTICE TO SHORT TERM WORKERS

All workers entering Candlewood Middle School and/or Portable must sign in, thereby acknowledging the presence and locations of asbestos containing building materials in the building. No work will be allowed in the areas listed without prior approval from the AHERA Designated Person for the Half Hollow Hills School District.

Sign in sheets will be picked up at the time of the Six Month AHERA Surveillance and will be placed in the buildings Asbestos Management Plan.

Asbestos containing materials and their locations at Candlewood Middle School and Portable are listed in the AHERA Management Plan, which is available for review, upon request.

[illegible]

Appendix F

BULK SAMPLE RESULTS

ELAP # 11681; NVLAP Lab Code 200531-0

ASBESTOS BULK SAMPLE RESULTS

CLIENT:	Half Hollow Hills CSD 525 Half Hollow Road, Dix Hills, NY 11746			SAMPLE DATE:	6/5/2023		
PROJECT NAME:	AHERA Six-month Surveillance - May 2023			DATE RECEIVED:	6/6/2023		
JOB #:	23546			AREA:	Candlewood Middle School - Terrazzo Flooring		
PAGE #:	1 of 1			SAMPLER:	Pamela Chadderton		
				CUSTODY #:	35279		

Lab ID	Sample #	Description	Color	Location	Total Asbestos Result	% Asbestos-type	% Non-asbestos Fibers-type	% Matrix-type
99503	TF1	Terrazzo Floor	White w/ Brown	Corridor Room 301-303 (AHERA #1057)	None Detected	2.0% cellulose	98.0% cement	
99504	TF2	Terrazzo Floor	White w/ Brown	Stairwell Next to Room 104a (AHERA #1038)	None Detected	2.0% cellulose	98.0% cement	
99505	TF3	Terrazzo Floor	White w/ Brown	Corridor Room 400-405 (AHERA #1090)	None Detected	2.0% cellulose	98.0% cement	

Method: EPA 600/M4-82/20, 600/R-93/116, NYS DOH ELAP Item 198.1, 198.4, 198.6, 198.8.

ACM: Asbestos Containing Materials contain more than 1%.

None Detected - No asbestos found in samples using polarized light microscopy (PLM). Trace - Asbestos found is 1% or less, not considered ACM.

None Detected by TEM - No asbestos found in samples using transmission electron microscopy (TEM) and polarized light microscopy (PLM) was found to be negative.

Negative by Weight - After matrix reduction, the remainder is less than 1% and, therefore, cannot fulfill the definition of asbestos containing material.

Inconclusive - No asbestos found in non-friable organically bound samples using polarized light microscopy (PLM).

Method ELAP 198.6 does not remove vermiculite and may underestimate the level of asbestos present in a sample containing greater than 10% vermiculite. Samples of Surface Material that contain Vermiculite are analyzed by ELAP 198.8 for conclusive result.

This report may not be reproduced without the express permission of Enviroscience Consultants, LLC. This report cannot be used to claim endorsement of products by NVLAP or any agency of the U.S. Government. Test results only reflect conditions at the time the samples were taken.

ANALYZED BY:	<i>Nature Sullivan</i>	PLM DATE:	6/7/2023	ANALYZED BY:		TEM DATE:	
DIRECTOR:	<i>Edward M. Sullivan</i>	DATE:	6/8/2023	REVISION #:	0	REVISION DATE:	6/8/2023