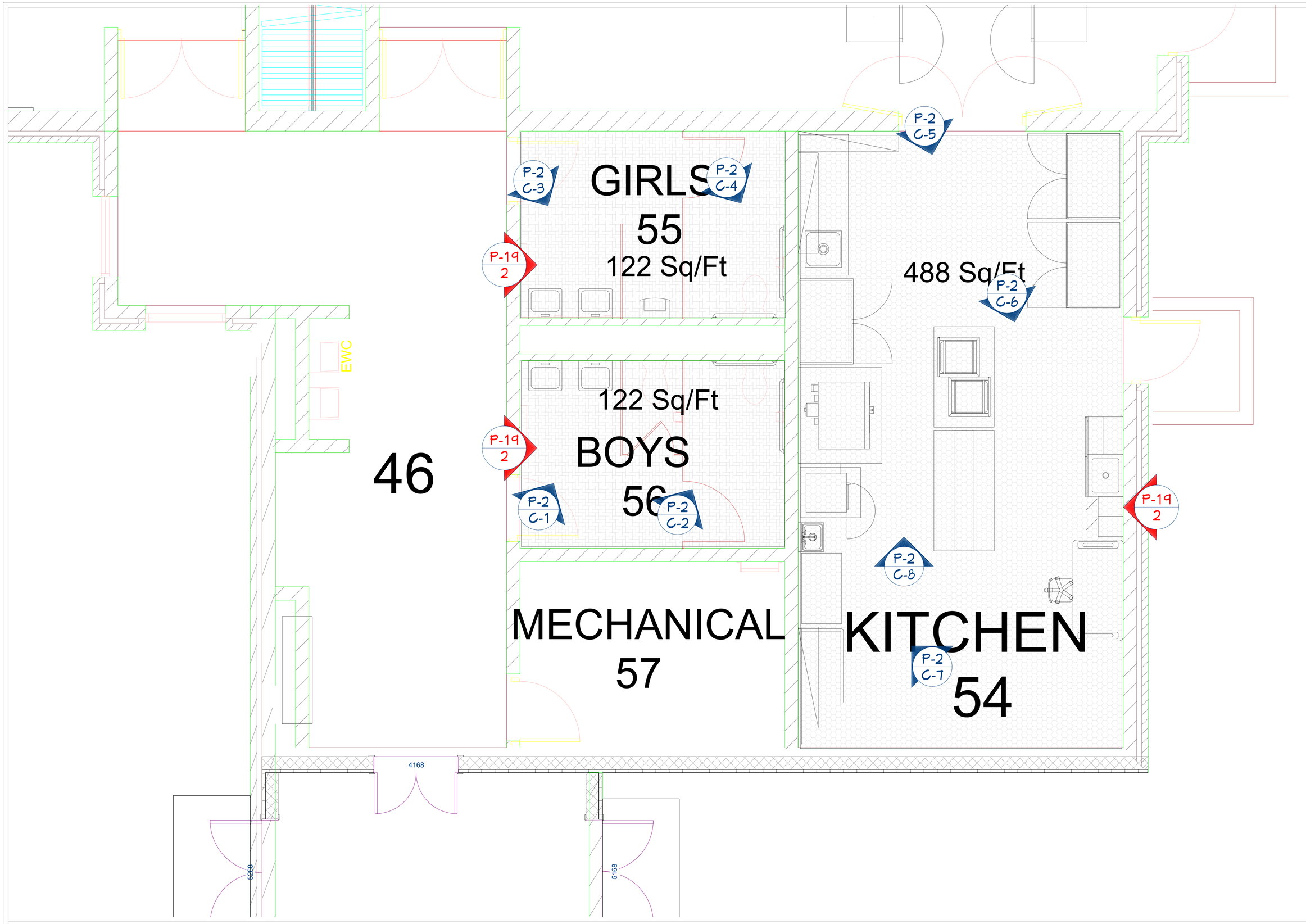

REVISION TABLE

NUMBER	DATE	REVISED BY	DESCRIPTION

ADAMS ELEMENTARY
KITCHEN BATHROOM
FLOOR PAINTING

DRAWINGS PROVIDED BY:
MIDLAND PUBLIC SCHOOLS
FACILITIES DEPARTMENT
989-923-5035

DATE:
11/27/2023

SCALE:

SHEET:
P-1

P-1
C-1

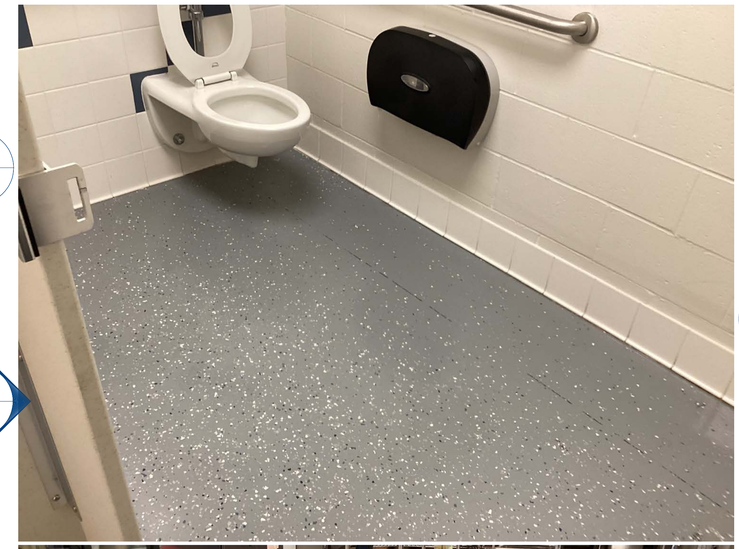

P-1
C-2

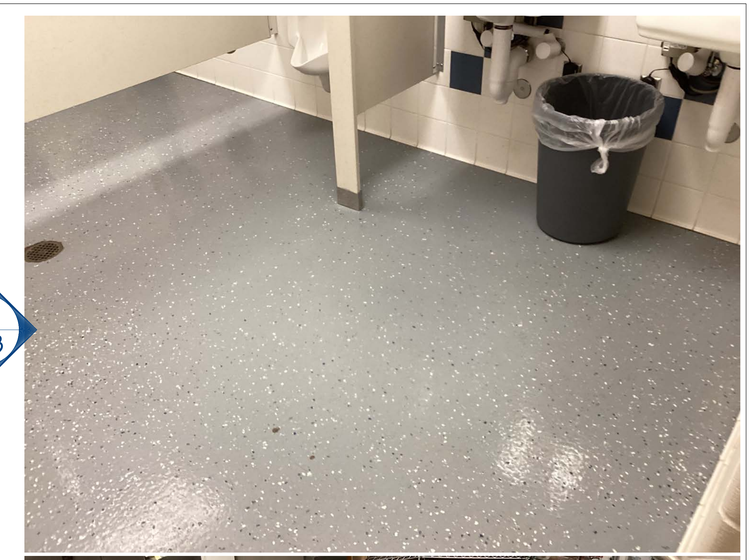

P-1
C-3

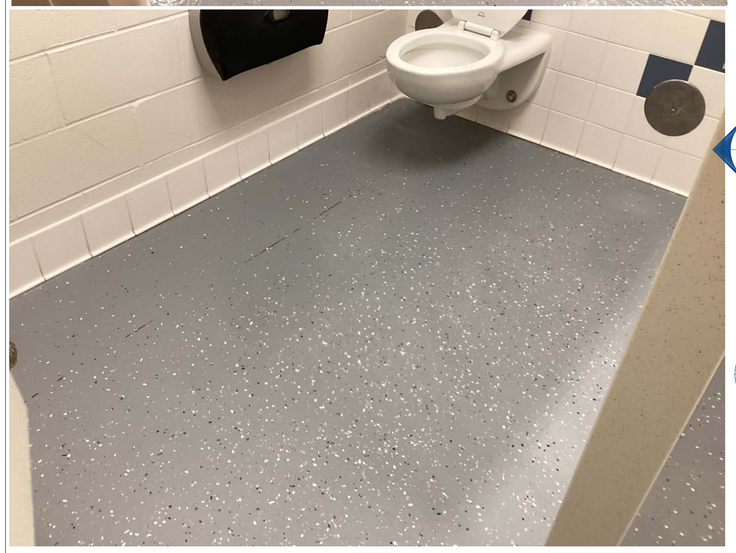

P-1
C-4

P-1
C-5

P-1
C-6

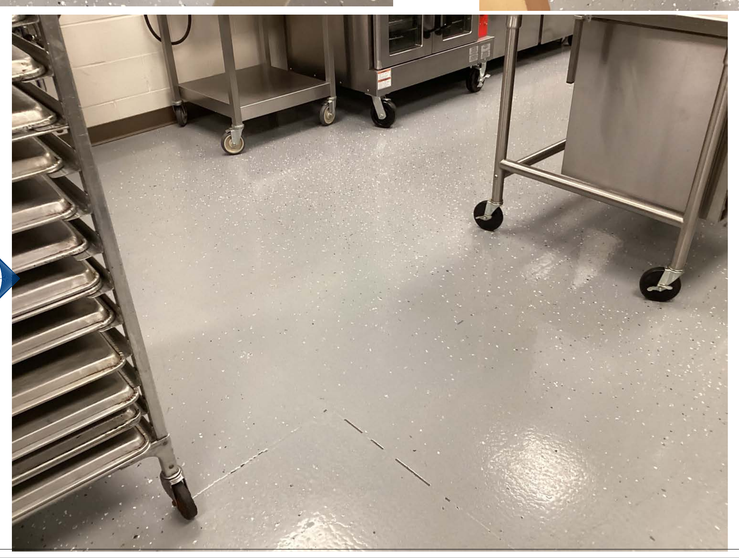

P-1
C-7

P-1
C-8

REVISION TABLE

NUMBER	DATE	REVISED BY	DESCRIPTION

ADAMS ELEMENTARY
KITCHEN BATHROOM
FLOOR PAINTING

DRAWINGS PROVIDED BY:
MIDLAND PUBLIC SCHOOLS
FACILITIES DEPARTMENT
989-923-5035

DATE:
11/27/2023

SCALE:

SHEET:
P-2

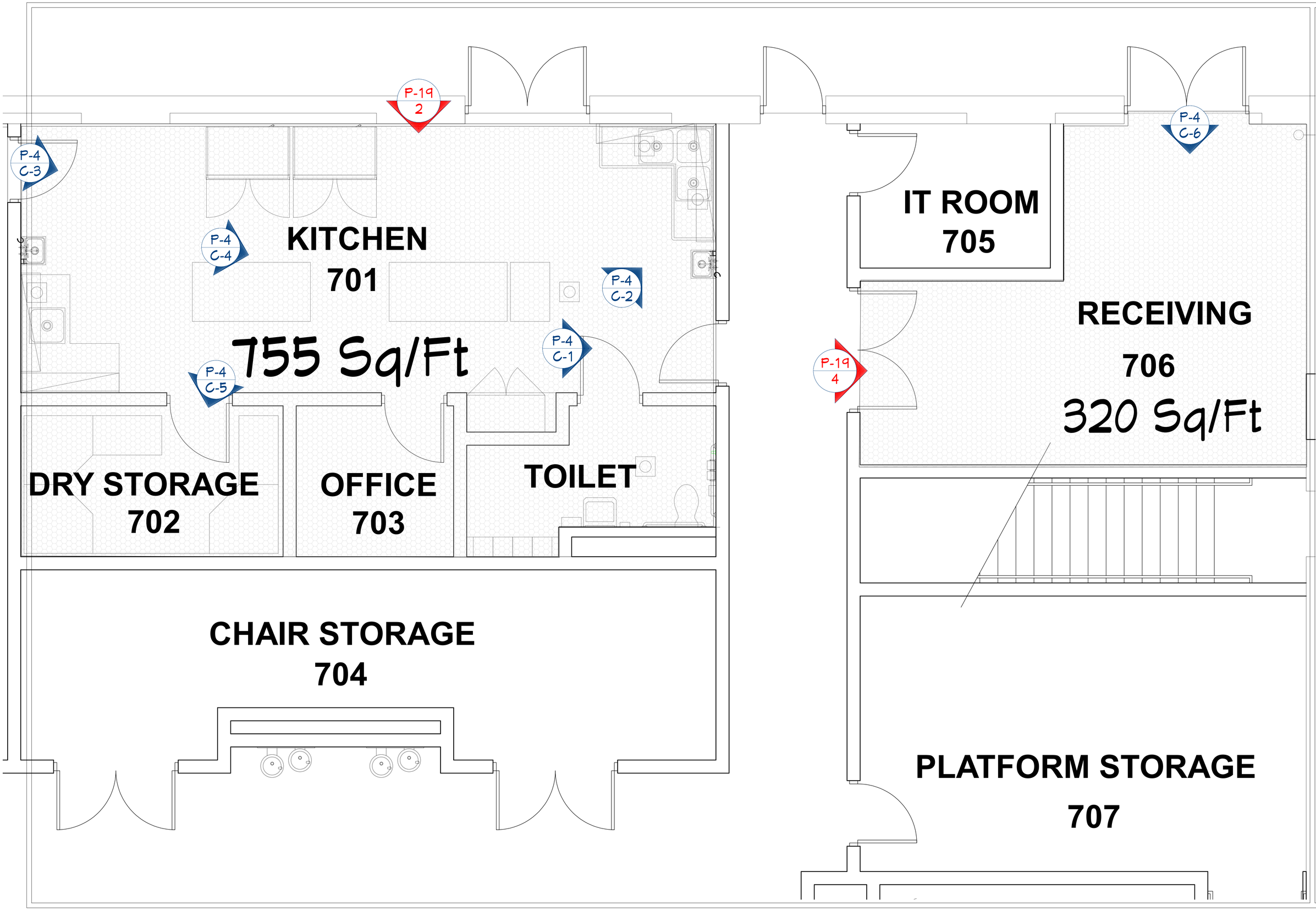

REVISION TABLE

NUMBER	DATE	REVISED BY	DESCRIPTION

CENTRAL PARK KITCHEN AND STORAGE ROOM FLOOR COATING

DRAWINGS PROVIDED BY:
MIDLAND PUBLIC SCHOOLS
FACILITIES DEPARTMENT
989-923-5035

DATE:
11/27/2023

SCALE:

SHEET:
P-3

P-3
C-1

P-3
C-2

P-3
C-3

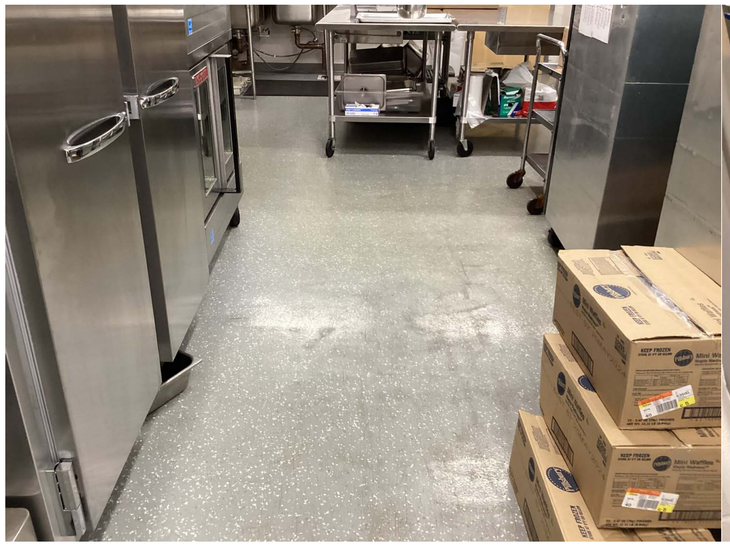

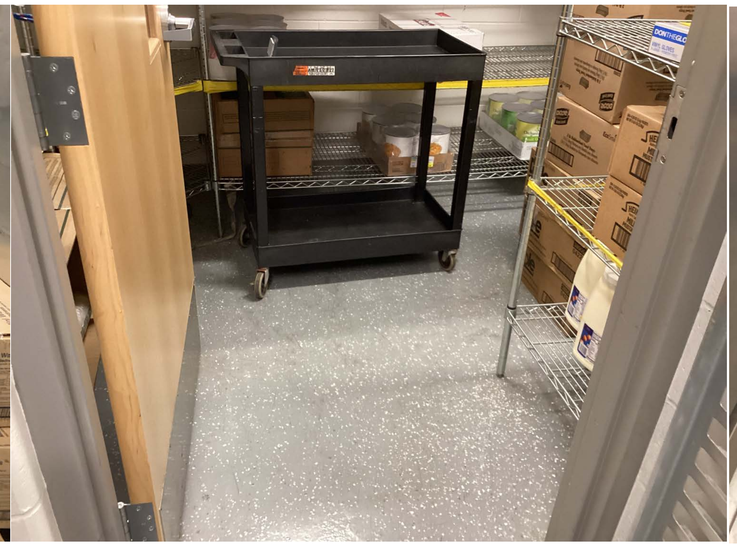

P-3
C-4

P-3
C-5

P-3
C-6

REVISION TABLE

NUMBER	DATE	REVISED BY	DESCRIPTION

CENTRAL PARK KITCHEN AND STORAGE ROOM GRINDING/FLOOR COATING

DRAWINGS PROVIDED BY:
MIDLAND PUBLIC SCHOOLS
FACILITIES DEPARTMENT
989-923-5035

DATE:
11/27/2023

SCALE:

SHEET:
P-4

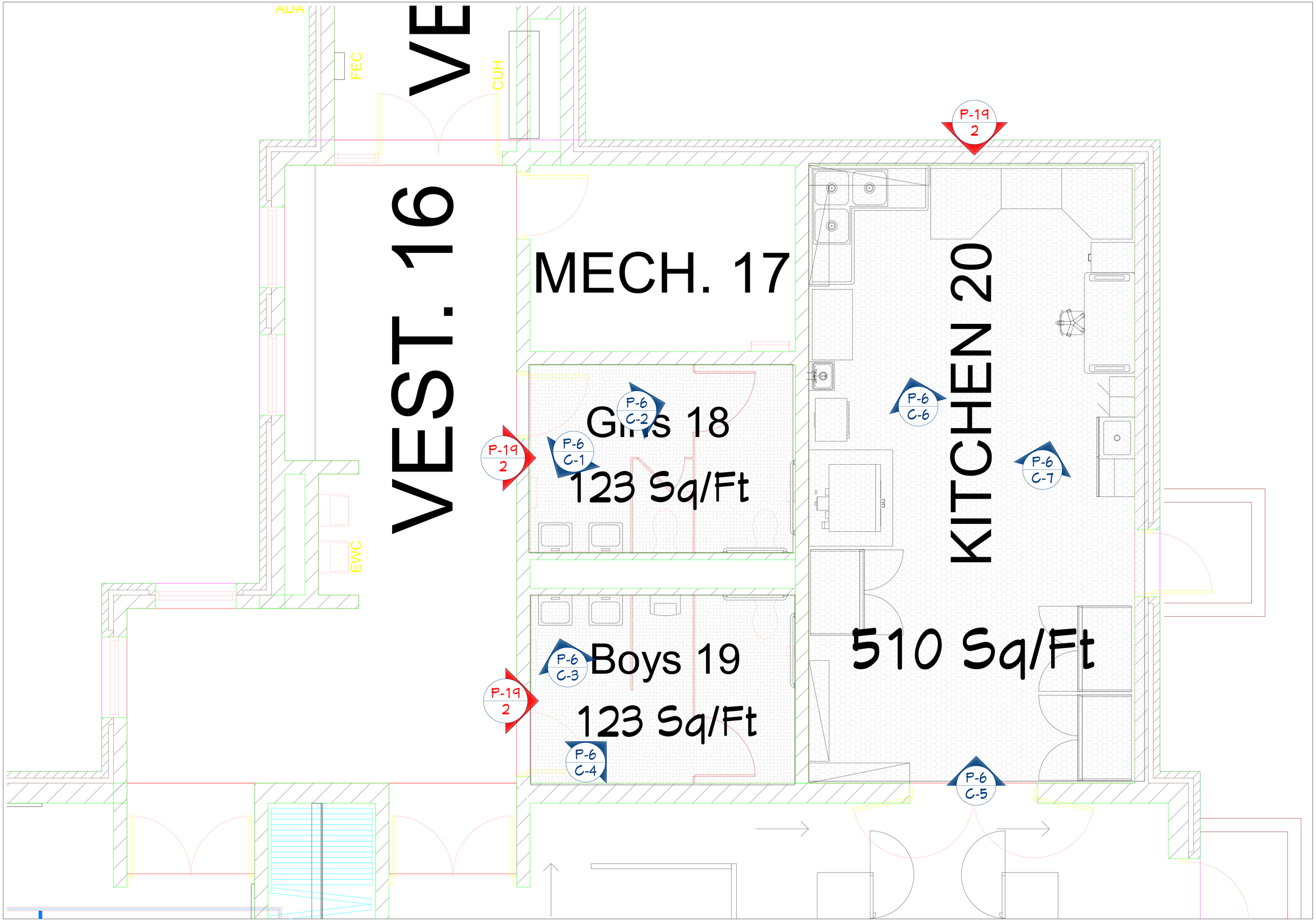

REVISION TABLE

NUMBER	DATE	REVISED BY	DESCRIPTION

CHESTNUT HILL KITCHEN AND STORAGE ROOM FLOOR COATING

DRAWINGS PROVIDED BY:
MIDLAND PUBLIC SCHOOLS
FACILITIES DEPARTMENT
989-923-5035

DATE:
11/27/2023

SCALE:

SHEET:
P-5

P-5
C-1

P-5
C-2

P-5
C-3

P-5
C-4

P-5
C-5

P-5
C-6

P-5
C-7

REVISION TABLE

NUMBER	DATE	REVISED BY	DESCRIPTION

CHESTNUT HILL KITCHEN
AND STORAGE ROOM
FLOOR COATING

DRAWINGS PROVIDED BY:
MIDLAND PUBLIC SCHOOLS
FACILITIES DEPARTMENT
989-923-5035

DATE:
11/27/2023

SCALE:

SHEET:
P-6

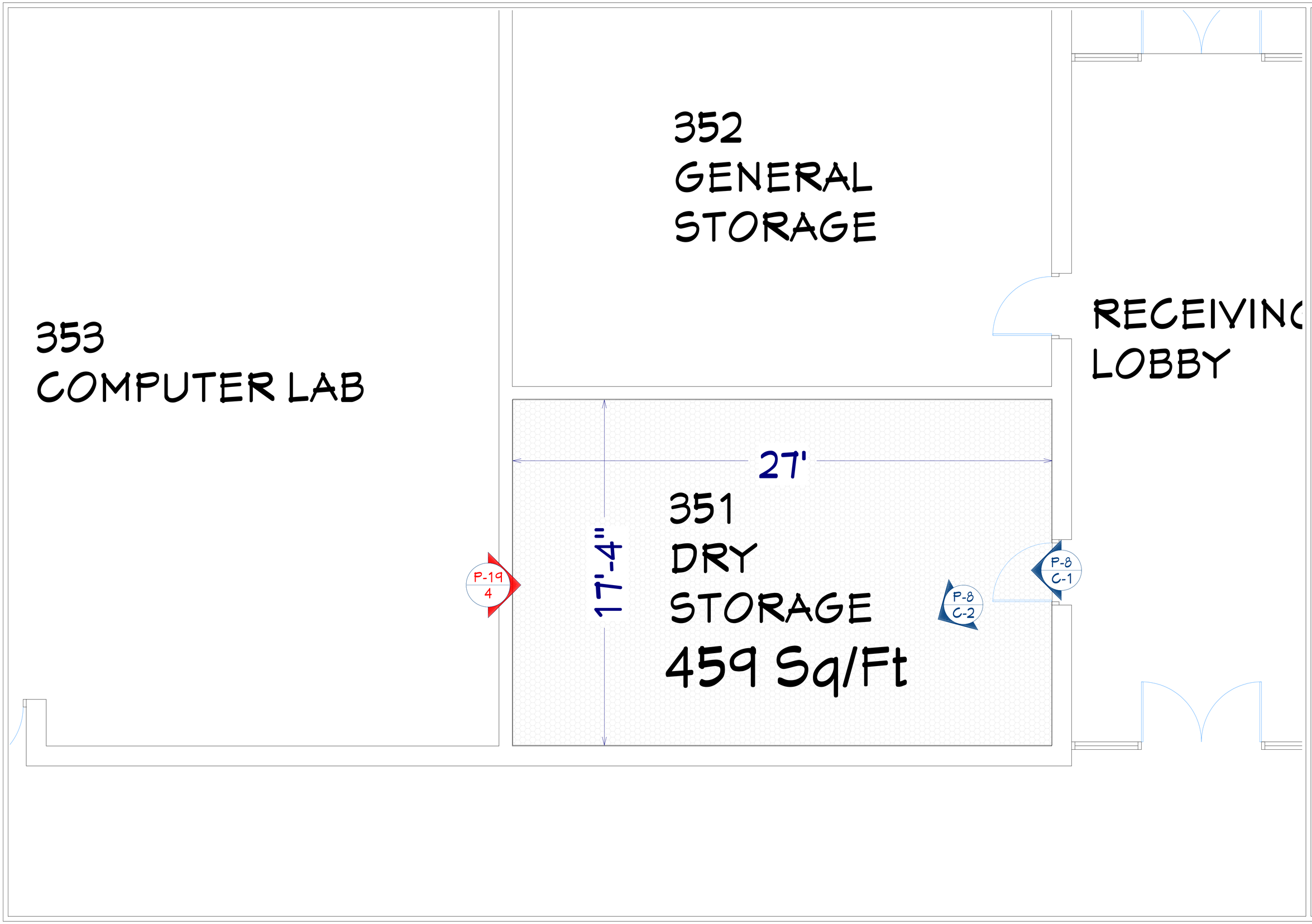

REVISION TABLE

NUMBER	DATE	REVISED BY	DESCRIPTION

DOW HIGH SCHOOL
STORAGE ROOM
FLOOR DIAMOND
GRINDING

DRAWINGS PROVIDED BY:
MIDLAND PUBLIC SCHOOLS
FACILITIES DEPARTMENT
989-123-5035

DATE:
11/27/2023

SCALE:

SHEET:
P-7

P-7
C-2

P-7
C-1

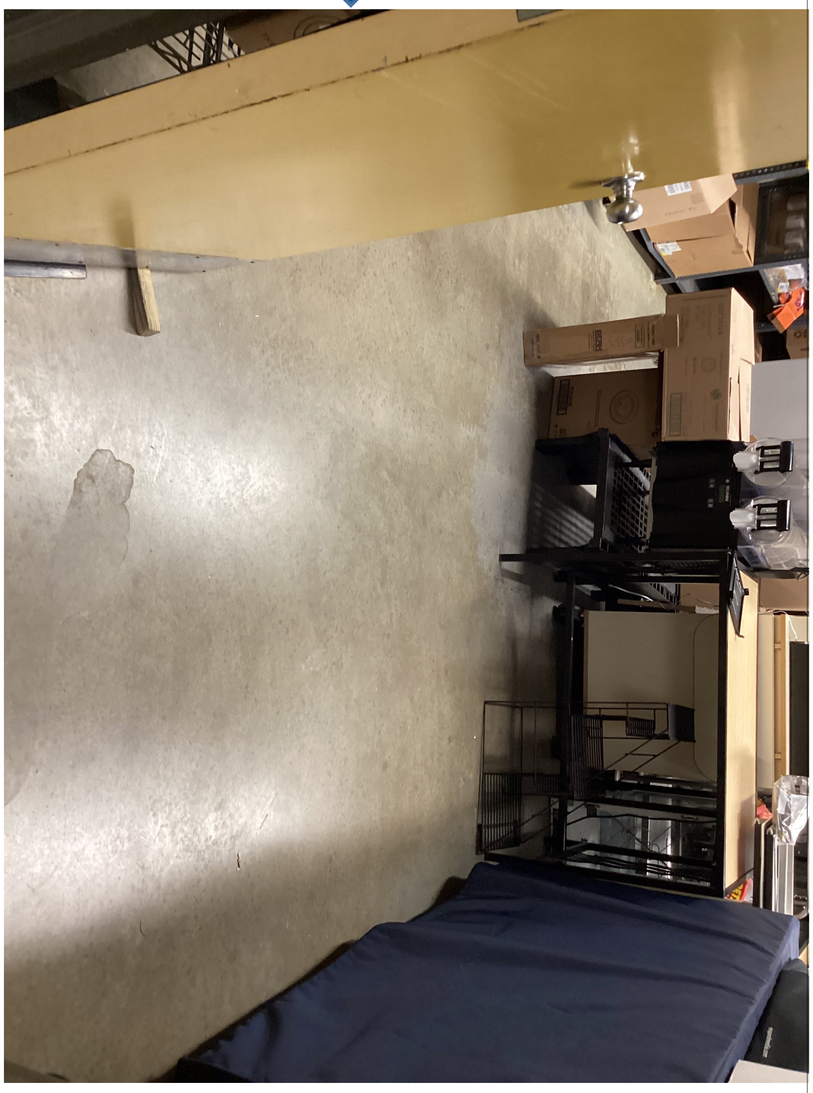

SHEET:	SCALE:	DATE:
P-8		11/27/2023

DRAWINGS PROVIDED BY:
MIDLAND PUBLIC SCHOOLS
FACILITIES DEPARTMENT
989-923-5035

DOW HIGH SCHOOL
STORAGE ROOM
FLOOR DIAMOND
GRINDING

REVISION TABLE

NUMBER	DATE	REVISED BY	DESCRIPTION

REVISION TABLE

NUMBER	DATE	REVISED BY	DESCRIPTION

MIDLAND HIGH
CAFETERIA AND PIZZERIA
FLOOR COATING

DRAWINGS PROVIDED BY:
MIDLAND PUBLIC SCHOOLS
FACILITIES DEPARTMENT
989-923-5035

DATE:
11/27/2023

SCALE:

SHEET:
P-9

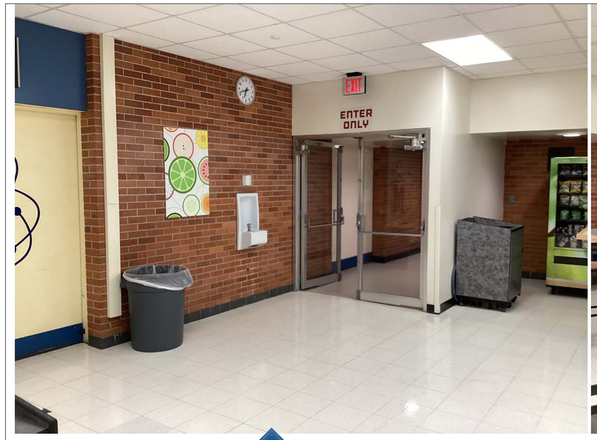

P-9 C-1

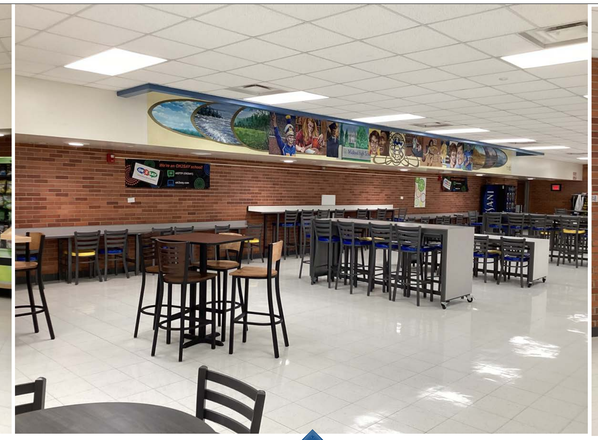

P-9 C-2

P-9 C-3

P-9 C-4

P-9 C-5

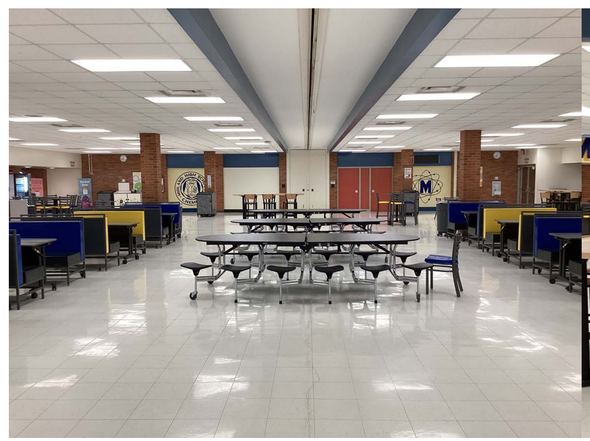

P-9 C-6

P-9 C-7

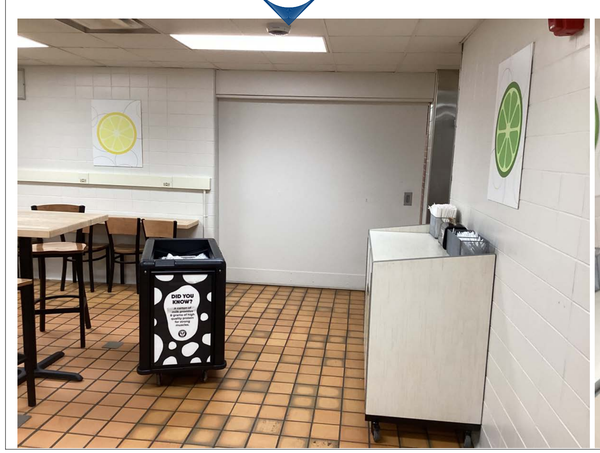

P-9 C-8

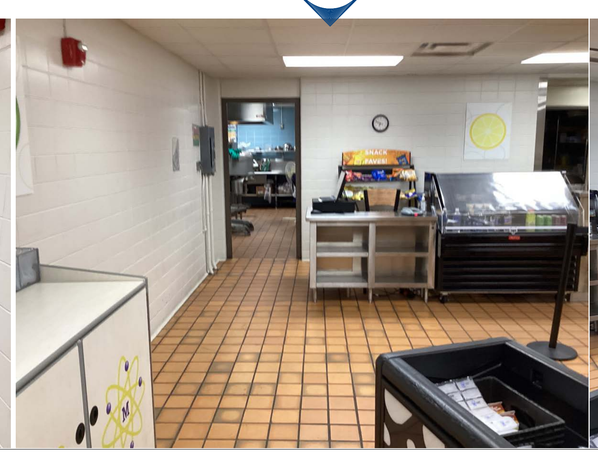

P-9 C-9

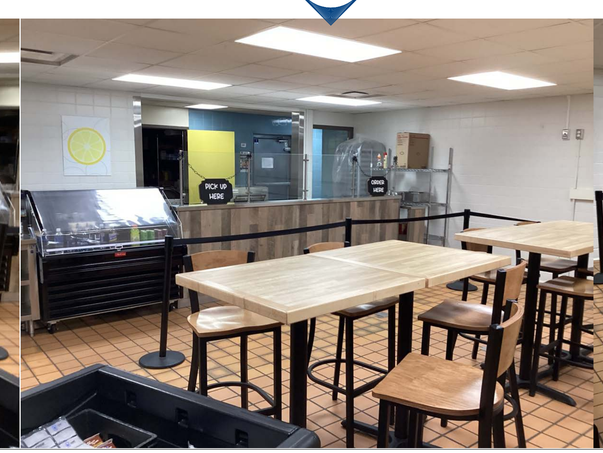

P-9 C-10

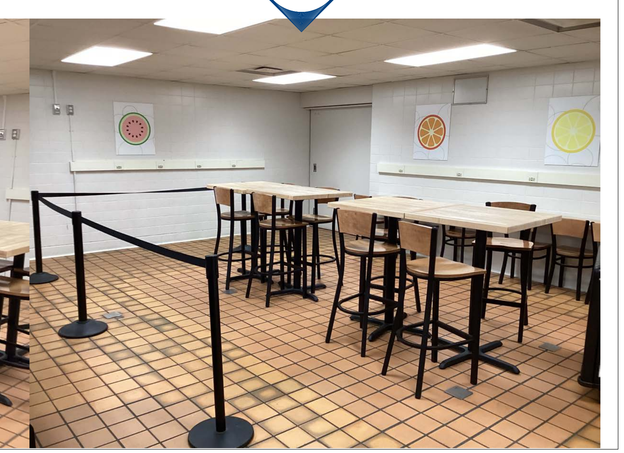

REVISION TABLE

NUMBER	DATE	REVISED BY	DESCRIPTION

MIDLAND HIGH CAFETERIA AND PIZZERIA FLOOR COATING

DRAWINGS PROVIDED BY:
MIDLAND PUBLIC SCHOOLS
FACILITIES DEPARTMENT
989-923-5035

DATE: 11/27/2023

SCALE:

SHEET: P-10

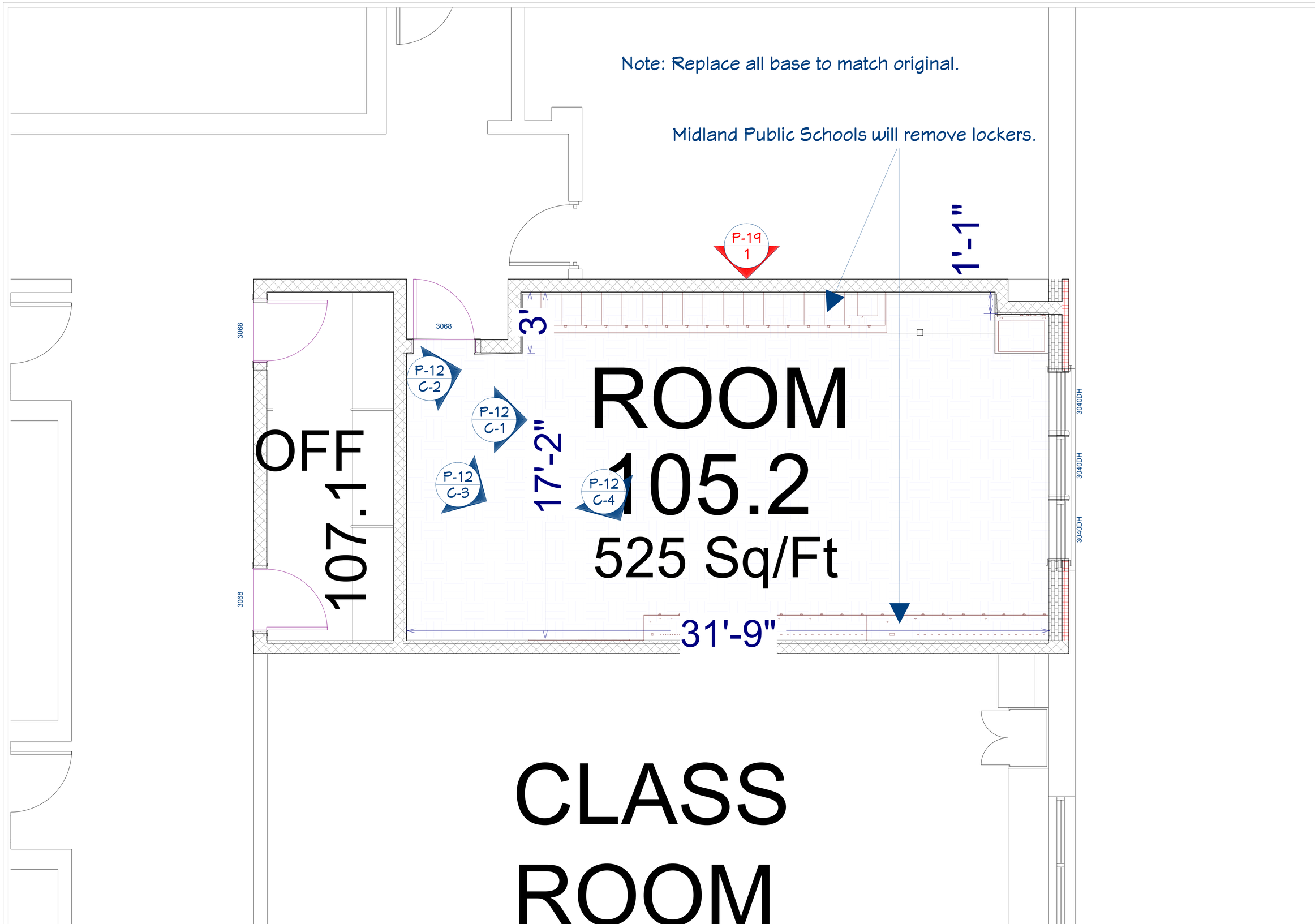

REVISION TABLE

NUMBER	DATE	REVISED BY	DESCRIPTION

MIDLAND HIGH
WELDING ROOM
FLOOR COATING

DRAWINGS PROVIDED BY:
MIDLAND PUBLIC SCHOOLS
FACILITIES DEPARTMENT
989-923-5035

DATE:
11/27/2023

SCALE:

SHEET:
P-11

P-11
C-1

P-11
C-2

P-11
C-3

P-11
C-4

REVISION TABLE

NUMBER	DATE	REVISED BY	DESCRIPTION

MIDLAND HIGH
WELDING ROOM
FLOOR COATING

DRAWINGS PROVIDED BY:
MIDLAND PUBLIC SCHOOLS
FACILITIES DEPARTMENT
989-923-5035

DATE:
11/27/2023

SCALE:

SHEET:
P-12

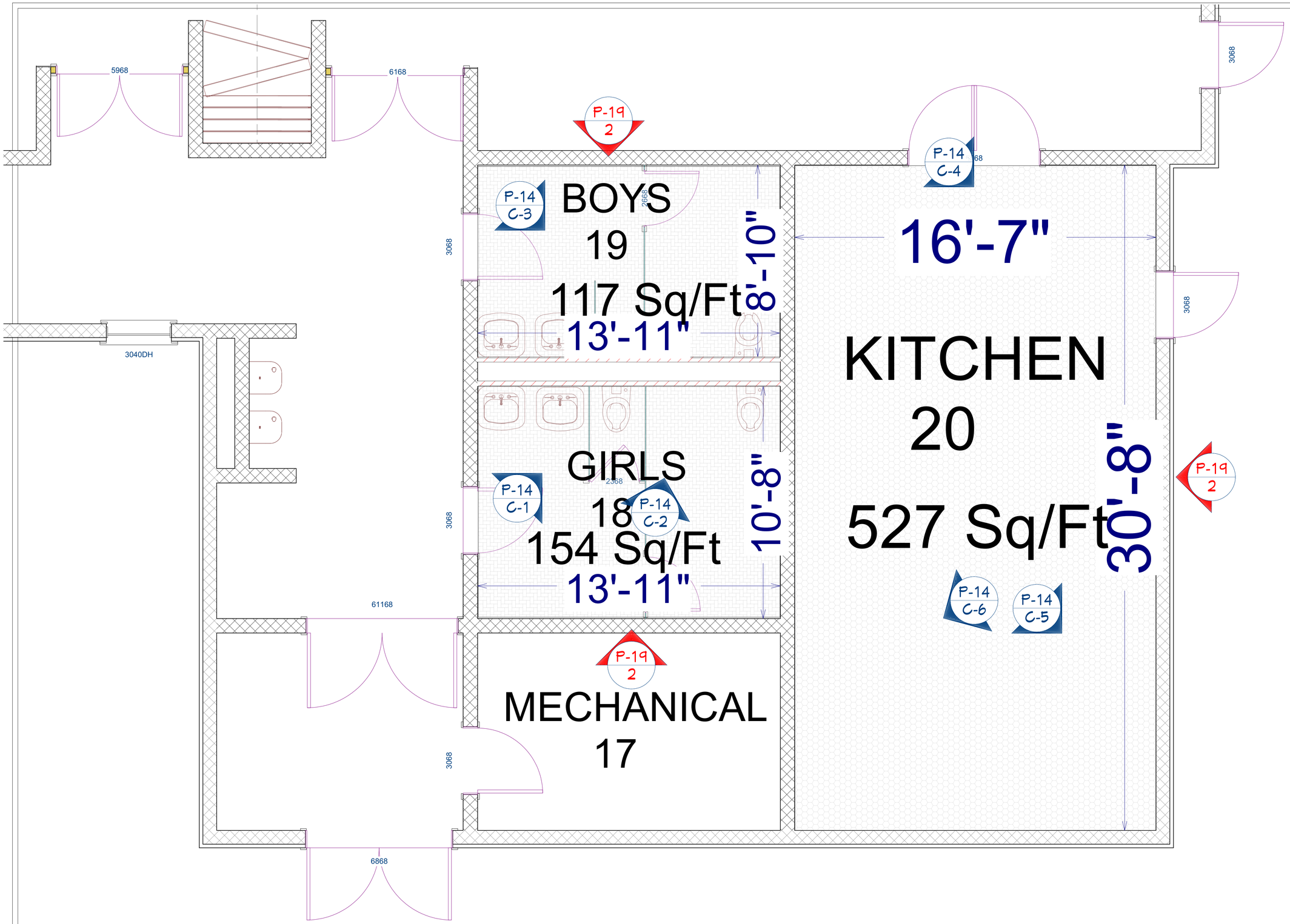

REVISION TABLE		
NUMBER	DATE	REVISED BY	DESCRIPTION

PLYMOUTH KITCHEN AND RESTROOM FLOOR COATING

DRAWINGS PROVIDED BY:
MIDLAND PUBLIC SCHOOLS
FACILITIES DEPARTMENT
989-923-5035

DATE:
11/27/2023

SCALE:

SHEET:
P-13

P-13
C-1

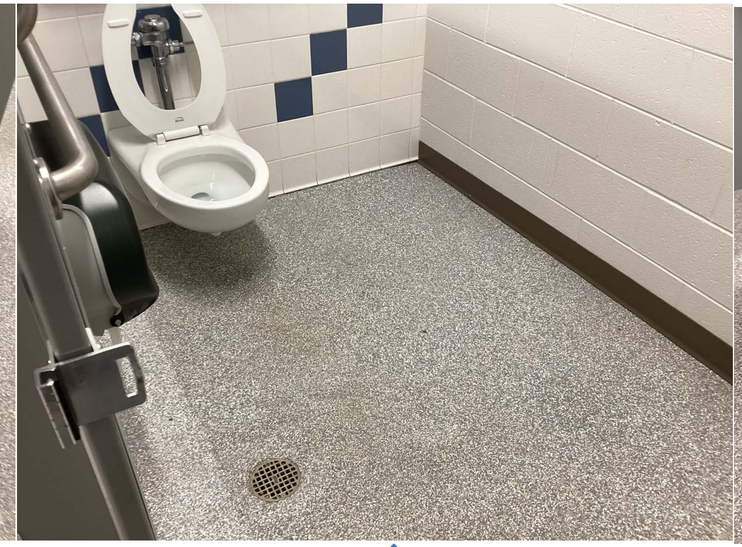

P-13
C-2

P-13
C-3

P-13
C-4

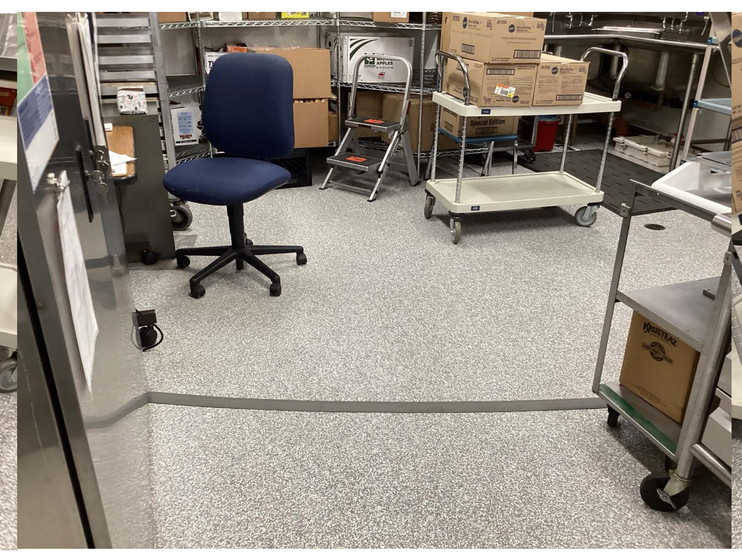

P-13
C-5

P-13
C-6

REVISION TABLE

NUMBER	DATE	REVISED BY	DESCRIPTION

PLYMOUTH KITCHEN
AND RESTROOM
FLOOR COATING

DRAWINGS PROVIDED BY:
MIDLAND PUBLIC SCHOOLS
FACILITIES DEPARTMENT
989-123-5035

DATE:
11/27/2023

SCALE:

SHEET:
P-14

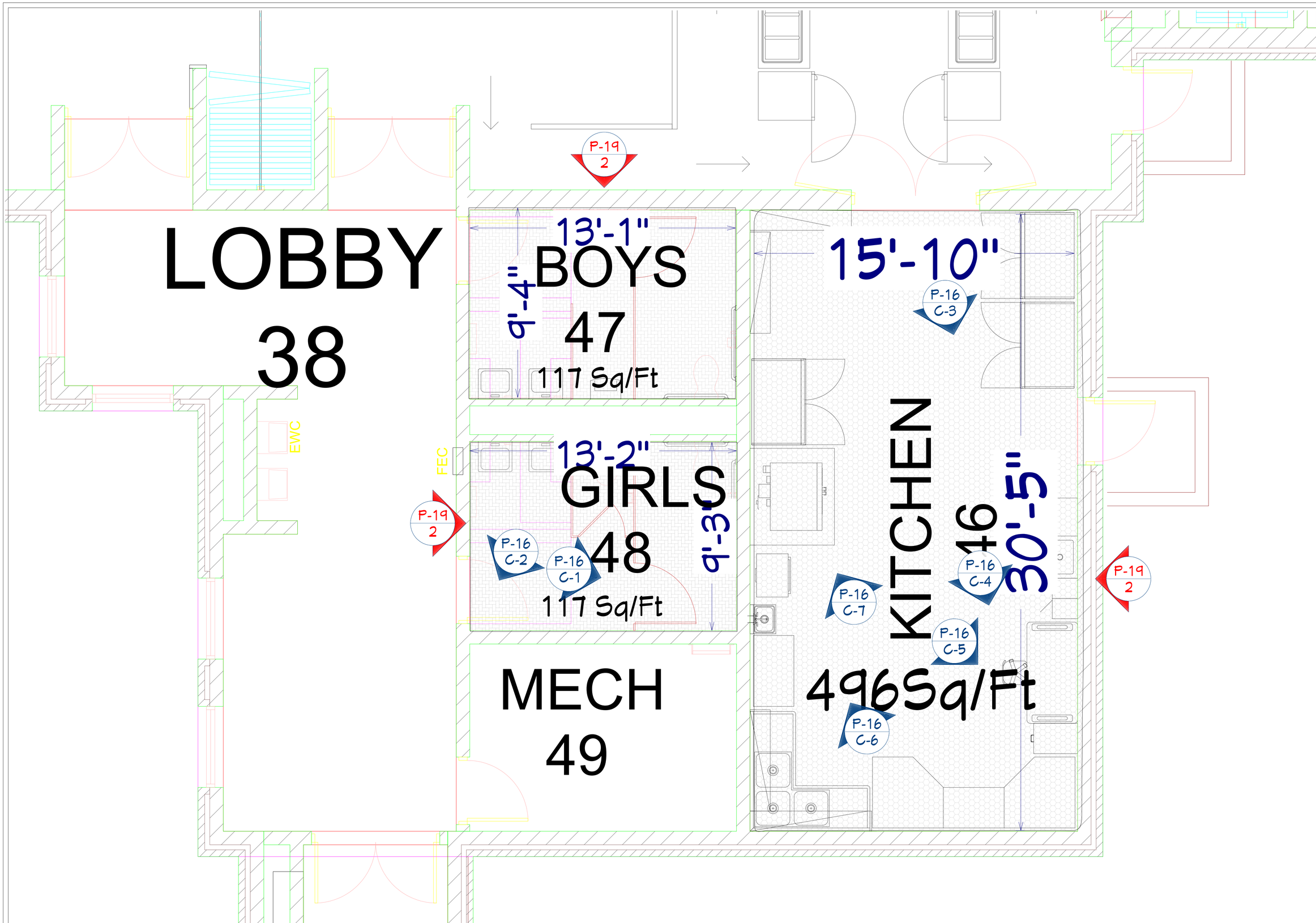

REVISION TABLE			
NUMBER	DATE	REVISED BY	DESCRIPTION

SIEBERT KITCHEN AND RESTROOM FLOOR COATING

DRAWINGS PROVIDED BY:
MIDLAND PUBLIC SCHOOLS
FACILITIES DEPARTMENT
989-923-5035

DATE:
11/27/2023

SCALE:

SHEET:
P-15

P-15
C-1

P-15
C-2

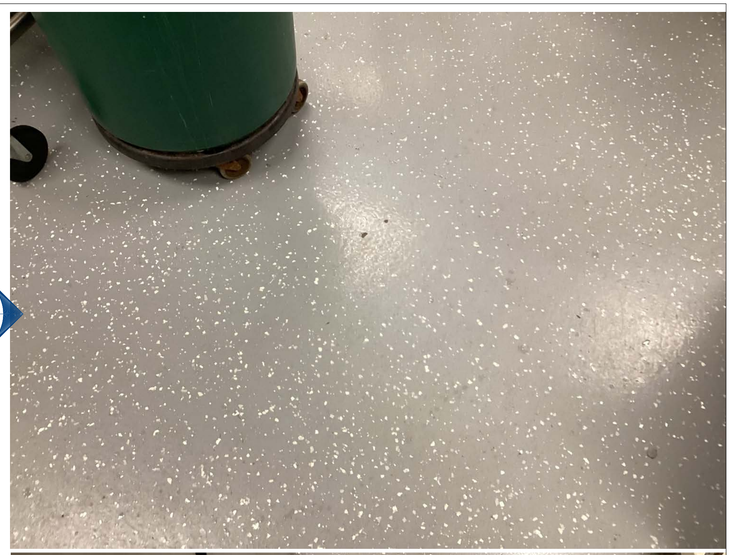

P-15
C-3

P-15
C-4

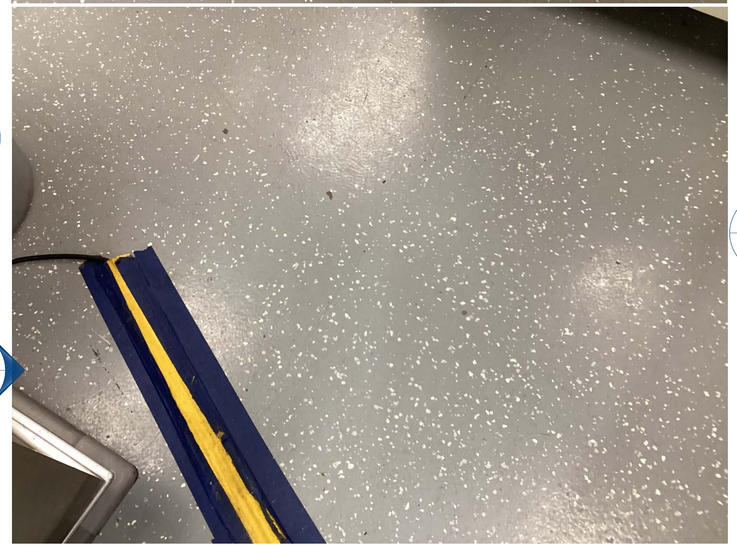

P-15
C-5

P-15
C-6

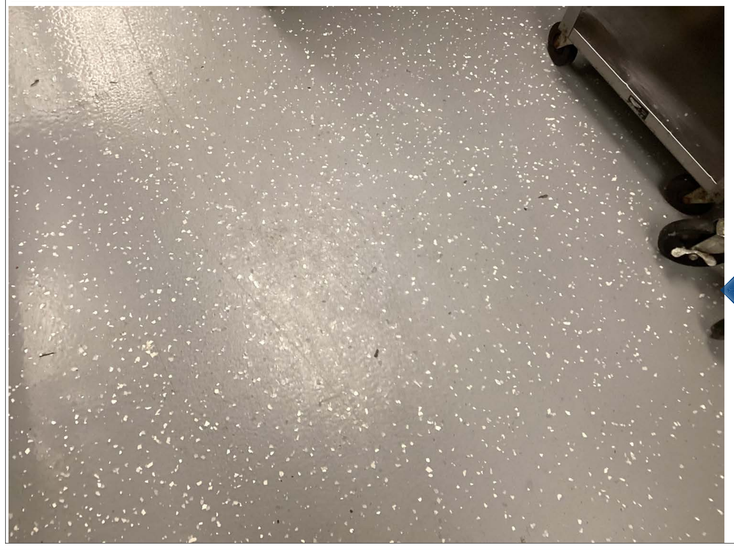

P-15
C-7

REVISION TABLE

NUMBER	DATE	REVISED BY	DESCRIPTION

SIEBERT KITCHEN
AND RESTROOM
FLOOR COATING

DRAWINGS PROVIDED BY:
MIDLAND PUBLIC SCHOOLS
FACILITIES DEPARTMENT
989-923-5035

DATE:
11/27/2023

SCALE:

SHEET:
P-16

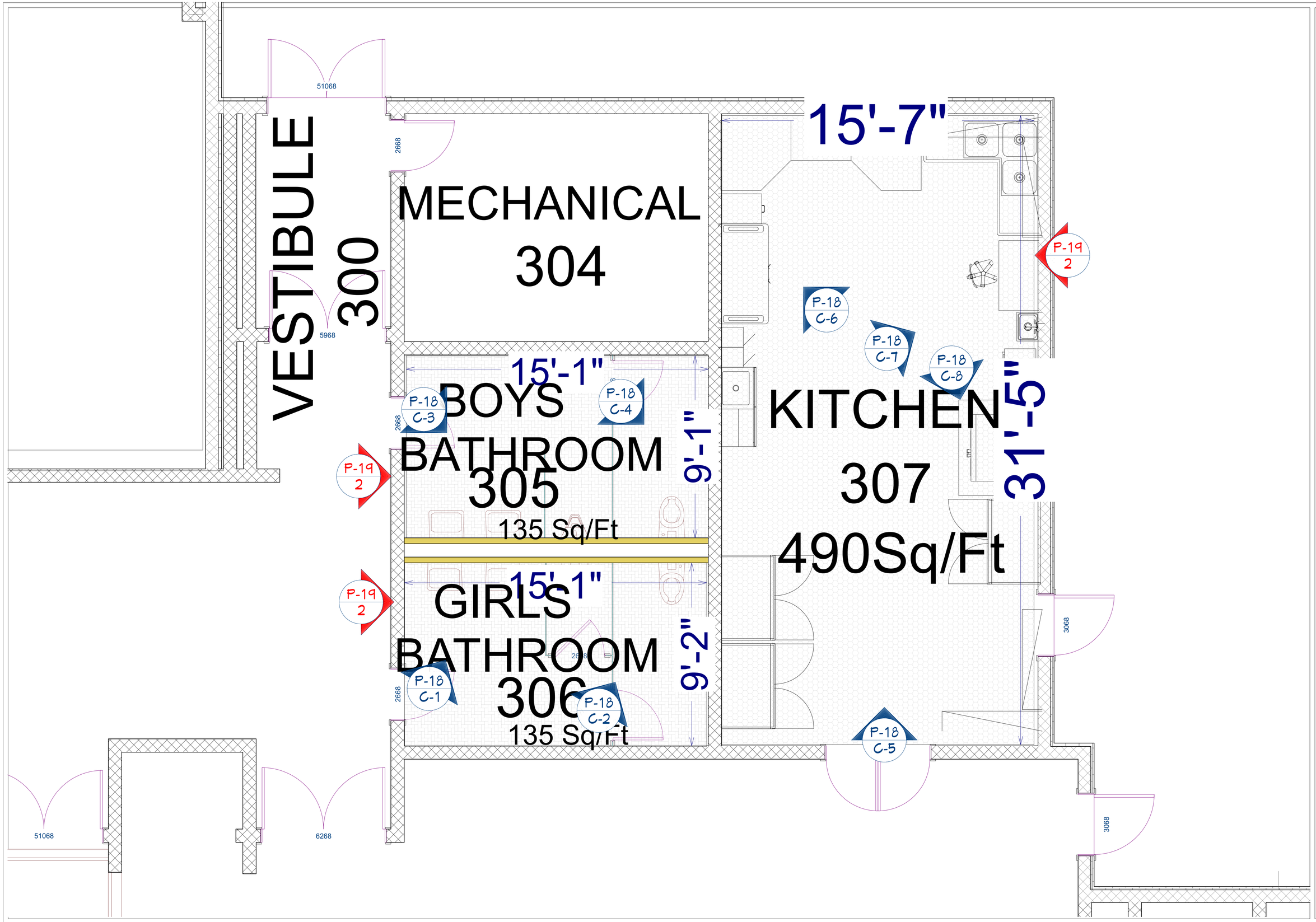

REVISION TABLE

NUMBER	DATE	REVISED BY	DESCRIPTION

WOODCREST KITCHEN AND RESTROOM FLOOR COATING

DRAWINGS PROVIDED BY:
MIDLAND PUBLIC SCHOOLS
FACILITIES DEPARTMENT
989-923-5035

DATE:
11/27/2023

SCALE:

SHEET:
P-17

P-17
C-1

P-17
C-2

P-17
C-3

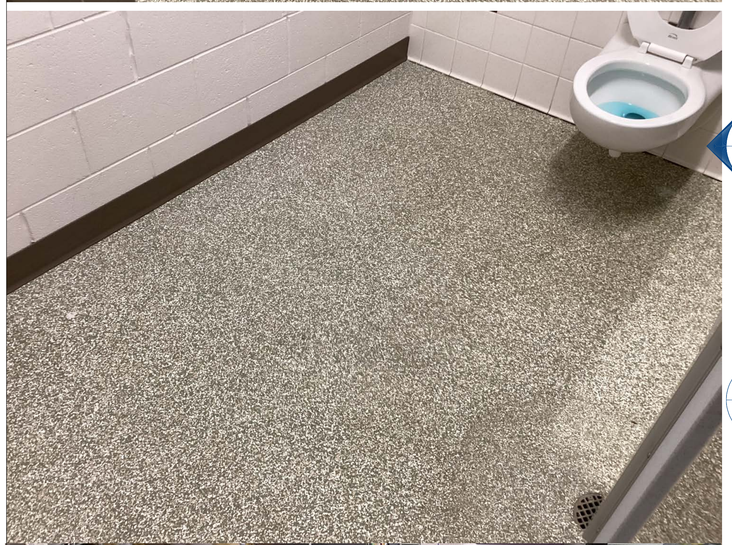

P-17
C-4

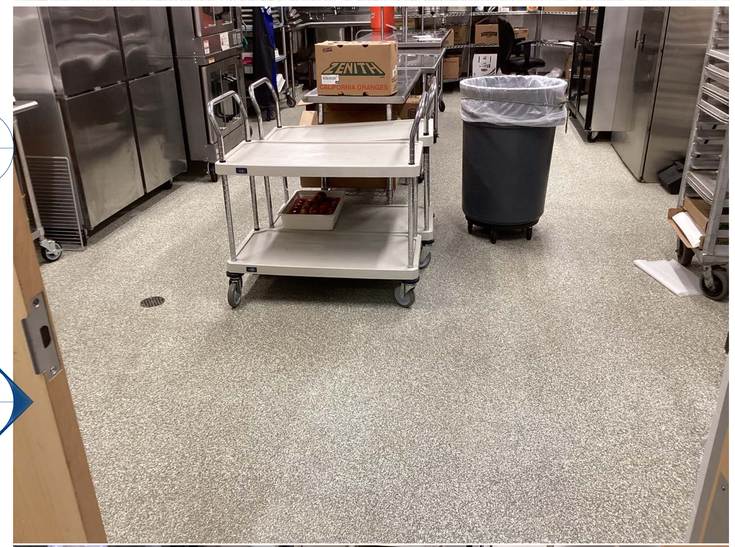

P-17
C-5

P-17
C-6

P-17
C-7

P-17
C-8

REVISION TABLE

NUMBER	DATE	REVISED BY	DESCRIPTION

WOODCREST KITCHEN AND RESTROOM FLOOR COATING

DRAWINGS PROVIDED BY:
MIDLAND PUBLIC SCHOOLS
FACILITIES DEPARTMENT
989-923-5035

DATE:
11/27/2023

SCALE:

SHEET:
P-18

1

Bare Concrete
Surface Prep: Prepare Concrete to CSP-3
Primer: GP3579A01 - GP PEN PR RESN A
First Coat: GP3746A01 - GP 3746 CLR A
Broadcast to Rejection: GP6755V99 - P CHIP E 1/4 CUST
Grout Coat: GP4810A01 - ELLDR 4810 CLR A
Seal Coat: GP4810A01 - ELLDR 4810 CLR A

NOTE: In areas with VCT, remove tile and grind glue. Concrete needs to meet CSP-3 Standard

2

Recoat Previous Epoxy
Surface Prep: Grind Coating to 3-5 mil profile
First Coat: GP3746A01 - GP 3746 CLR A
Broadcast to Rejection: GP6755V99 - P CHIP E 1/4 CUST
Grout Coat: GP4810A01 - ELLDR 4810 CLR A
Seal Coat: GP4810A01 - ELLDR 4810 CLR A

3

Quarry Tile
Surface Prep: CSP-3 to Quarry Tile
Pre-Primer: GP5531C01 - GP PRE PRIMER
Primer: GP3504A01 - General Polymers 3504A High Solids Primer/Sealer (Part A) Clear
First Coat: GP3746A01 - GP 3746 CLR A
Broadcast to Rejection: GP6755V99 - P CHIP E 1/4 CUST
Grout Coat: GP4810A01 - ELLDR 4810 CLR A
Seal Coat: GP4810A01 - ELLDR 4810 CLR A

4

Floor Polishing Specifications
1. Medium Aggregate Exposure
2. Shine: High (50 or higher) final pad must be 3000 grit
3. Preparation Step:
a. Remove existing floor coatings
b. Start the grinding phase a diamond grit and hardness based on the floor conditions.
c. Wet polish to a hone.
d. Apply concrete densifier to total saturation.
e. Remove residue of concrete densifier dried on floor surface.
4. Final Polish: Wet polish until desired surface sheen meets the requirements listed above.
a. Apply concrete stain protection.
b. Burnish in between each coat.

REVISION TABLE

NUMBER	DATE	REVISED BY	DESCRIPTION

FLOORING SPECIFICATION PER AREA

DRAWINGS PROVIDED BY:
MIDLAND PUBLIC SCHOOLS
FACILITIES DEPARTMENT
989-923-5035

DATE:
11/27/2023
SCALE:
SHEET:
P-19