

# Reimagining Middle Schools

---

BELLEVUE SCHOOL DISTRICT

2022-2023 SCHOOL YEAR

STEERING COMMITTEE MEETING #17 (5/18/23)

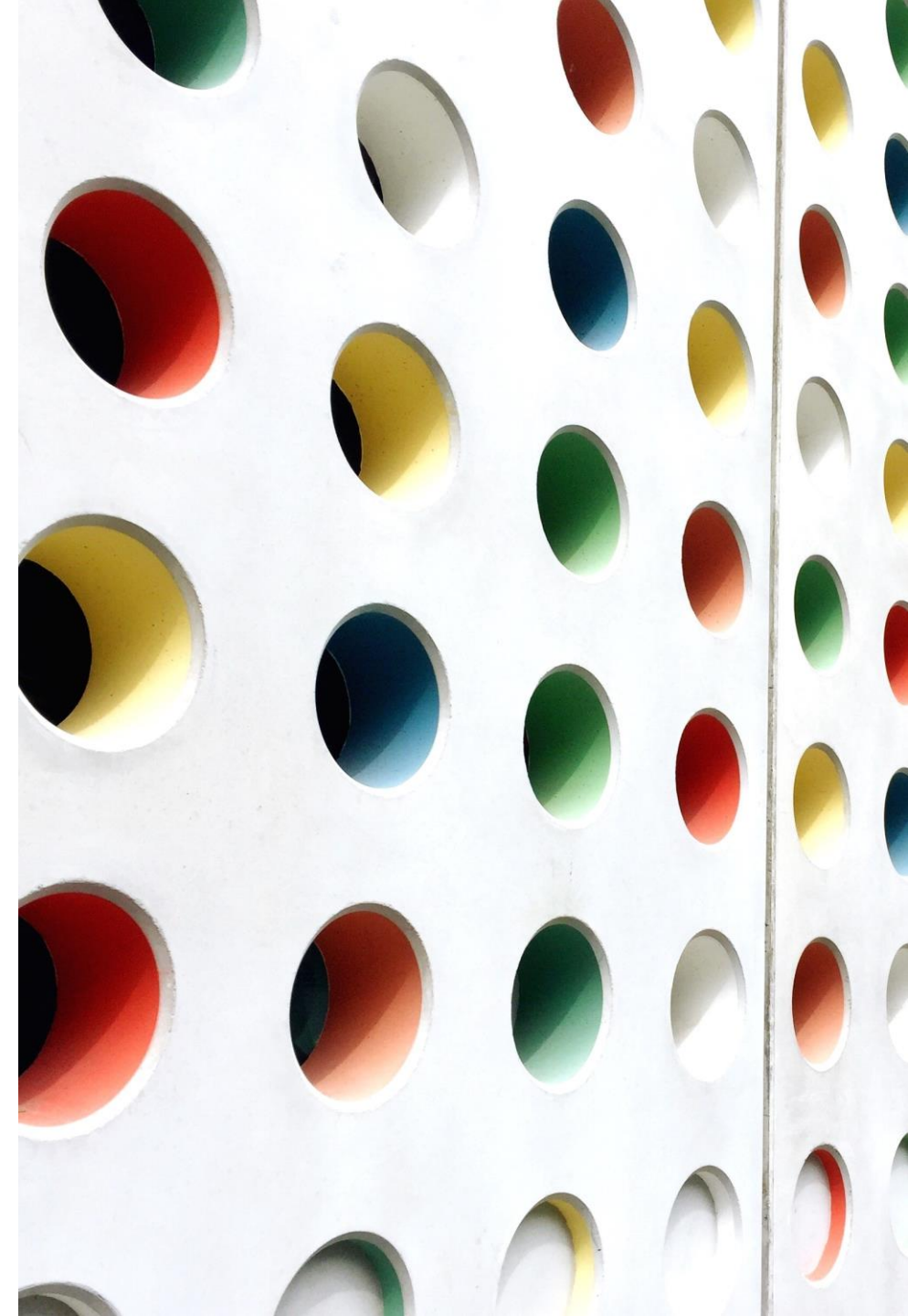

Welcome

PLEASE SIT IN MIXED GROUPS!



# What do we have in common?

---

INCLUSIVE WELCOME





# Today's Objectives

---

We FINALIZE our PROPOSAL:

1. Review Proposal
2. Provide Feedback

# Community Agreements & Roles

---

Note Taker	Process Monitor
<b>Volunteer?</b>	Self- Reflection

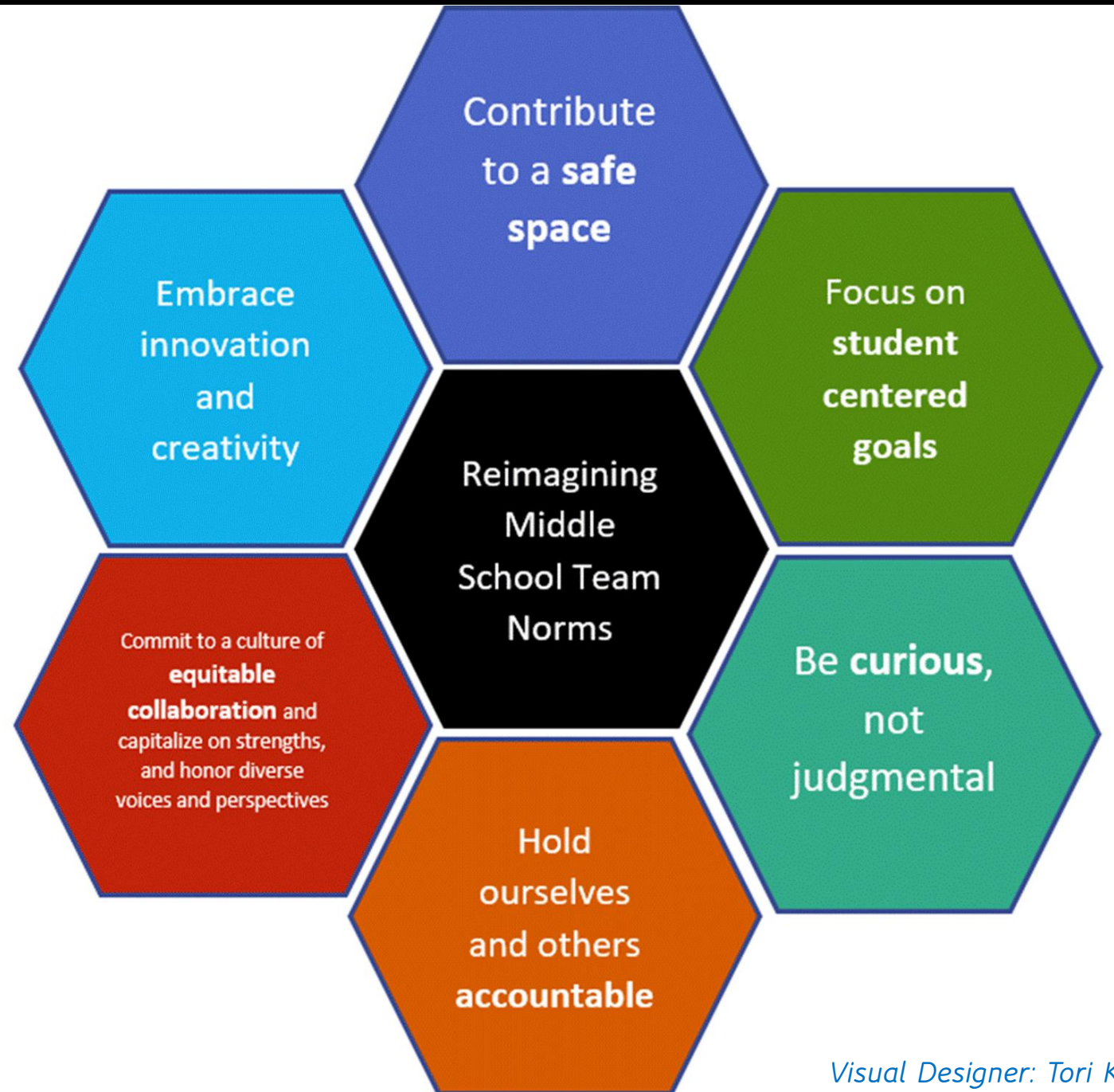

Visual Designer: Tori Knight

# Parking Lot

---

Put your questions, comments, needs etc. here!



# AGENDA

Welcome

Content: We FINALIZE!

Nuts & Bolts

Closing

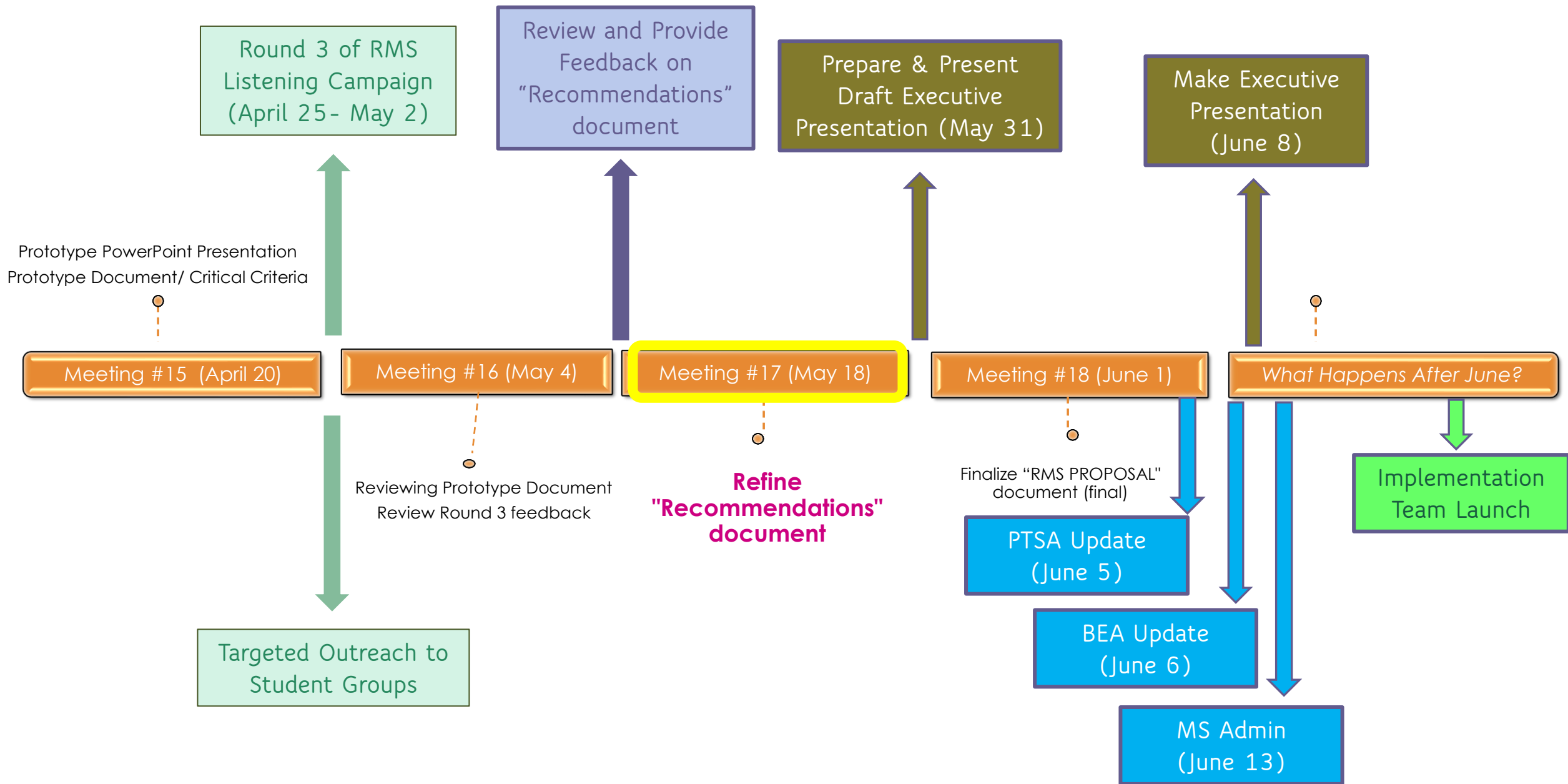



# Summary of Stakeholder Perception by Prototype

*What was stakeholder perception of the prototypes' potential to improve the middle school experience for students?*

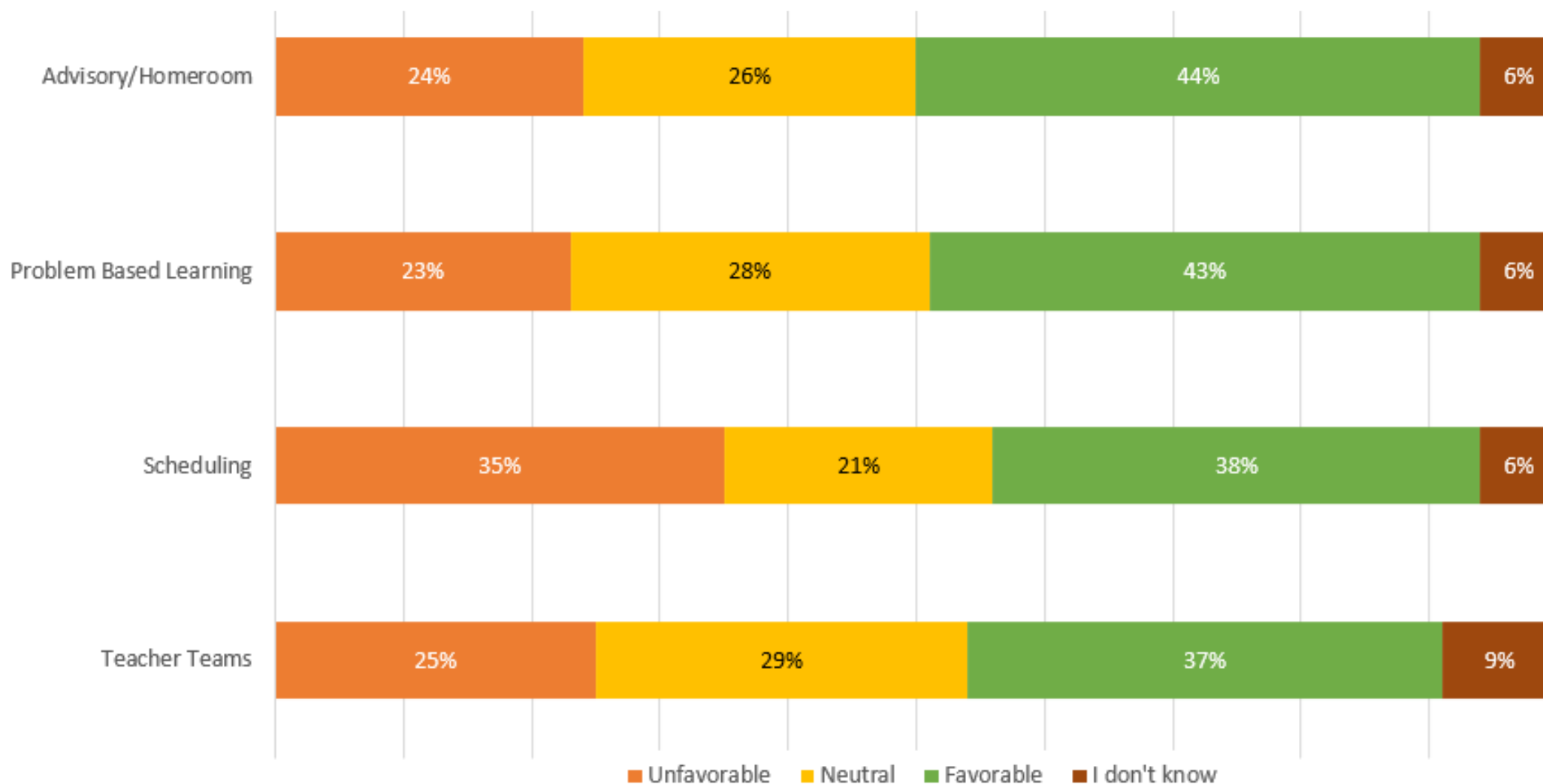

# Previous Meeting

---

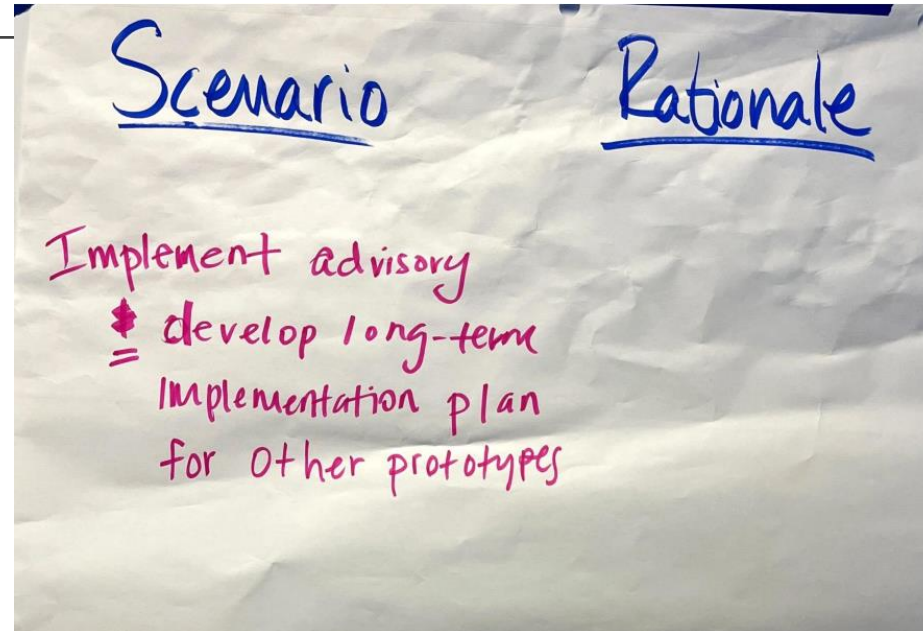

# What we heard from Executive Directors...

---

- Excitement around this process – *very positive feedback!*
- Problem-based learning aligns with the Creators of the Future World
- Global Competencies a key focus for BSD
- Schedule – could be something to combine with PBL in the future
- Advisory – need to address teacher workload
- Grading Reform Work – could potentially align with PBL

# Longitudinal Planning - DRAFT

---

2023-24	2024-25	2025-2026	2026-27
Advisory Implementation Planning	Advisory Launch Year 1*	Advisory Year 2	Advisory Year 3
Global Competency Year 1	Global Competency Year 2 & PBL pilot	Global Competency Year 3 + PBL Launch Year 1*	Global Competency Year 4 + PBL Year 2
	Teacher Teams - exploration (at 1 school?)	Teacher Team - potential piloting & planning	Teacher Team Launch Year 1

\*scheduling: current bell schedules may need to be changed to support the other RMS prototypes

# What is your reaction?

---

HOW CAN THIS BE IMPROVED?

WHAT OTHER SUGGESTIONS DO YOU HAVE?

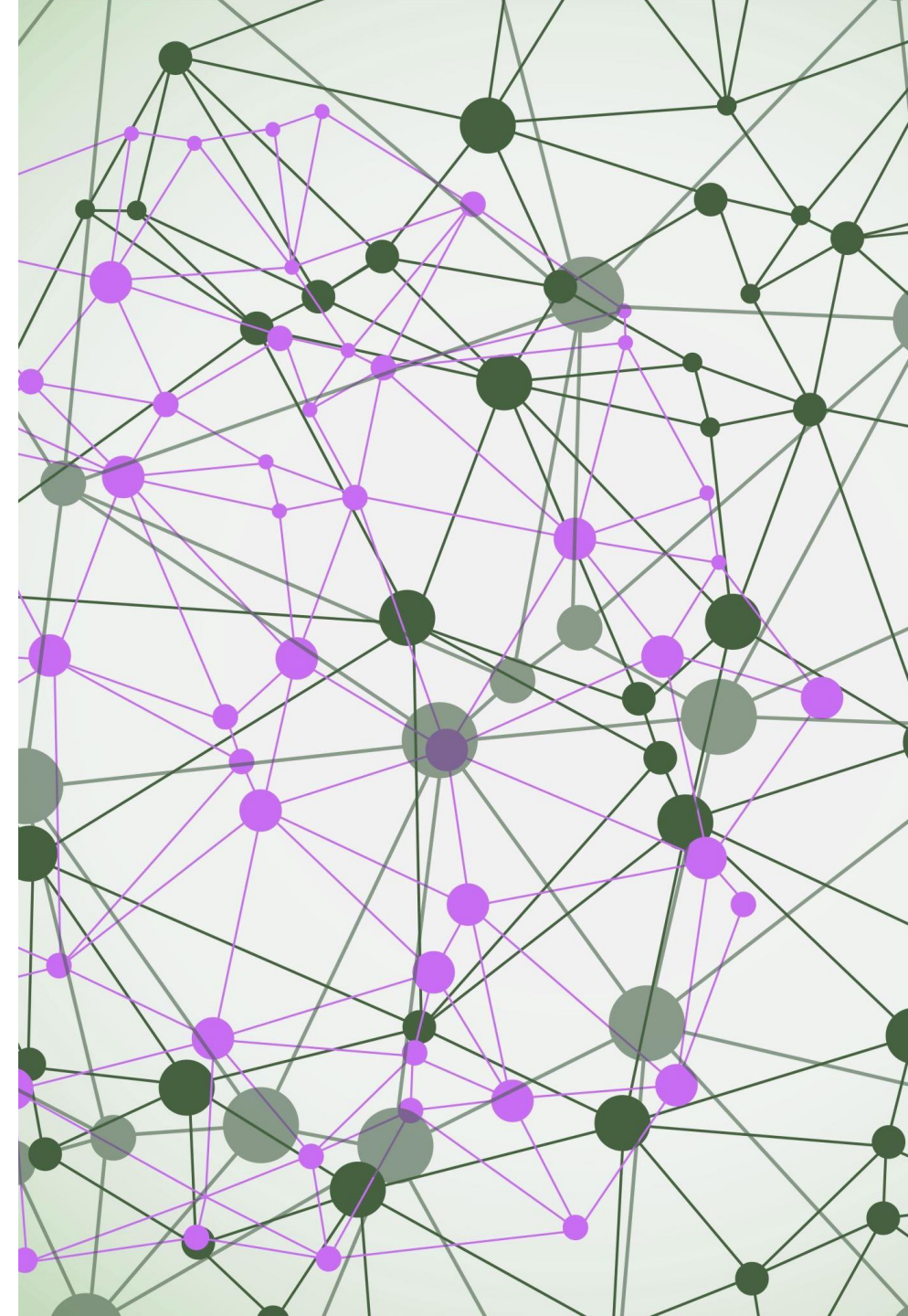





# REIMAGINING MIDDLE SCHOOL PROPOSAL & FULL REPORT

June, 2023

*"We will redesign the middle school experience to offer a developmentally responsive, student-centered education."*

-RMS Steering Committee

*"I like that you people wanna make our school better. I also like the way you guys care about our opinion and want us to give [our] opinions to make the school better."*

-BSD Middle School Student

Update	
PROPOSAL	3
Our Team	4
Our Process	4
Key Element: Stakeholder Engagement	5
Proposed Scenarios	6
Scenario #1: Advisory (may require schedule change)	6
Scenario #2: Advisory AND Teacher Teams (may require schedule change)	6
Scenario #3: Problem Based Learning AND Teacher Teams	6
FULL REPORT	7
Executive Summary	8
Introduction	10
Areas of Strength	10
Areas of Need	13
Prototypes	13
ADVISORY	15
TEACHER TEAMS	19
PROBLEM BASED LEARNING	22
SCHEDULING	25
Stakeholder Engagement	27
Recommendation	30
Implementation Planning	30
Required Resources	30
Estimated Investment (To be determined)	31
Criteria for Evaluation	31
References	32
Appendix A: RMS Roles	33
Appendix B: RMS Steering Committee Membership	34
Appendix C: Why Form RMS?	35
Appendix D: RMS Steering Committee Meeting Dates	36
Appendix E: Critical Criteria	37
Appendix F: Why Choice Schools Were Not Part of This Project	38
Appendix G: BSD Data	39
Appendix H: Fall 2022 Middle School Student Survey Themes	43
Appendix I: RMS Stakeholder Engagement	44

## RECOMMENDATIONS (To be finalized)

After understanding the needs of students and defining the opportunity, the next step was to establish a shared vision for what an improved middle school experience would entail. The team collaboratively created a vision that involves redesigning the middle school education to prioritize students' needs and development. This vision is grounded in relationships, caters to students' social and emotional needs, and offers an interactive learning environment. Additionally, it serves as a bridge between elementary and high school. The RMS Steering Committee devised three scenarios that include **three prototypes: Advisory/Homeroom, Teacher Teams and Problem-Based Learning.**

Proposal (page 4-7)

+

Wendy Powell 16d

Page # example

Paragraph # put comments here

Add comment

Full Report (page 8-24)

+

Anonymous 2d

Page 20- Key Benefits

Change 3rd bullet to: Have a point of contact for families

Add comment

Reference/Appendix (page 36-56)

+

Other

+

Anonymous 2d

Impressive Work!



Very comprehensive report that clearly outlines the process and how stakeholders were engaged!

Add comment

Add section

# Feedback via Padlet

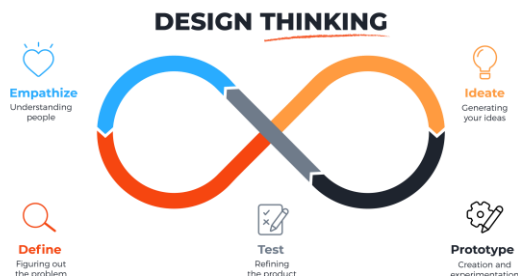

# Nuts and Bolts

Next Meeting- June 1, 2023; 4:30 to 6:00 pm (ESC 200)

Celebration and Pizza and Salad Sponsor

What is coming up-

- ❑ Implementation Team Interest for 2023-24
  - ❑ Implementation Team: Staff and one parent per school
    - Participation in Meetings (2 meetings per month and 4:30 to 6:30 PM)
    - Building Level Stakeholder Engagement
  - ❑ Advisory Team: Students, staff, families
    - Review materials and provide feedback
- ❑ RMS Final Report- DRAFT RMS Proposal .docx
- ❑ Provide feedback via Padlet [RMS Proposal Feedback](#)

2023-24 Implementation Team Meetings

(proposed)

  = meeting days

Aug 2023						
S	M	T	W	T	F	S
		1	2	3	4	5
6	7	8	9	10	11	12
13	14	15	16	17	18	19
20	21	22	23	24	25	26
27	28	29	30	31		

Sep 2023						
S	M	T	W	T	F	S
					1	2
3	4	5	6	7	8	9
10	11	12	13	14	15	16
17	18	19	20	21	22	23
24	25	26	27	28	29	30

Oct 2023						
S	M	T	W	T	F	S
1	2	3	4	5	6	7
8	9	10	11	12	13	14
15	16	17	18	19	20	21
22	23	24	25	26	27	28
29	30	31				

Nov 2023						
S	M	T	W	T	F	S
			1	2	3	4
5	6	7	8	9	10	11
12	13	14	15	16	17	18
19	20	21	22	23	24	25
26	27	28	29	30		

Dec 2023						
S	M	T	W	T	F	S
					1	2
3	4	5	6	7	8	9
10	11	12	13	14	15	16
17	18	19	20	21	22	23
24	25	26	27	28	29	30
31						

Jan 2024						
S	M	T	W	T	F	S
	1	2	3	4	5	6
7	8	9	10	11	12	13
14	15	16	17	18	19	20
21	22	23	24	25	26	27
28	29	30	31			

Feb 2024						
S	M	T	W	T	F	S
				1	2	3
4	5	6	7	8	9	10
11	12	13	14	15	16	17
18	19	20	21	22	23	24
25	26	27	28	29		

Mar 2024						
S	M	T	W	T	F	S
					1	2
3	4	5	6	7	8	9
10	11	12	13	14	15	16
17	18	19	20	21	22	23
24	25	26	27	28	29	30
31						

Apr 2024						
S	M	T	W	T	F	S
	1	2	3	4	5	6
7	8	9	10	11	12	13
14	15	16	17	18	19	20
21	22	23	24	25	26	27
28	29	30				

May 2024						
S	M	T	W	T	F	S
			1	2	3	4
5	6	7	8	9	10	11
12	13	14	15	16	17	18
19	20	21	22	23	24	25
26	27	28	29	30	31	

Jun 2024						
S	M	T	W	T	F	S
						1
2	3	4	5	6	7	8
9	10	11	12	13	14	15
16	17	18	19	20	21	22
23	24	25	26	27	28	29
30						

Jul 2024						
S	M	T	W	T	F	S
	1	2	3	4	5	6
7	8	9	10	11	12	13
14	15	16	17	18	19	20
21	22	23	24	25	26	27
28	29	30	31			



# Closing

---