BOARD OF EDUCATION DISTRICTS

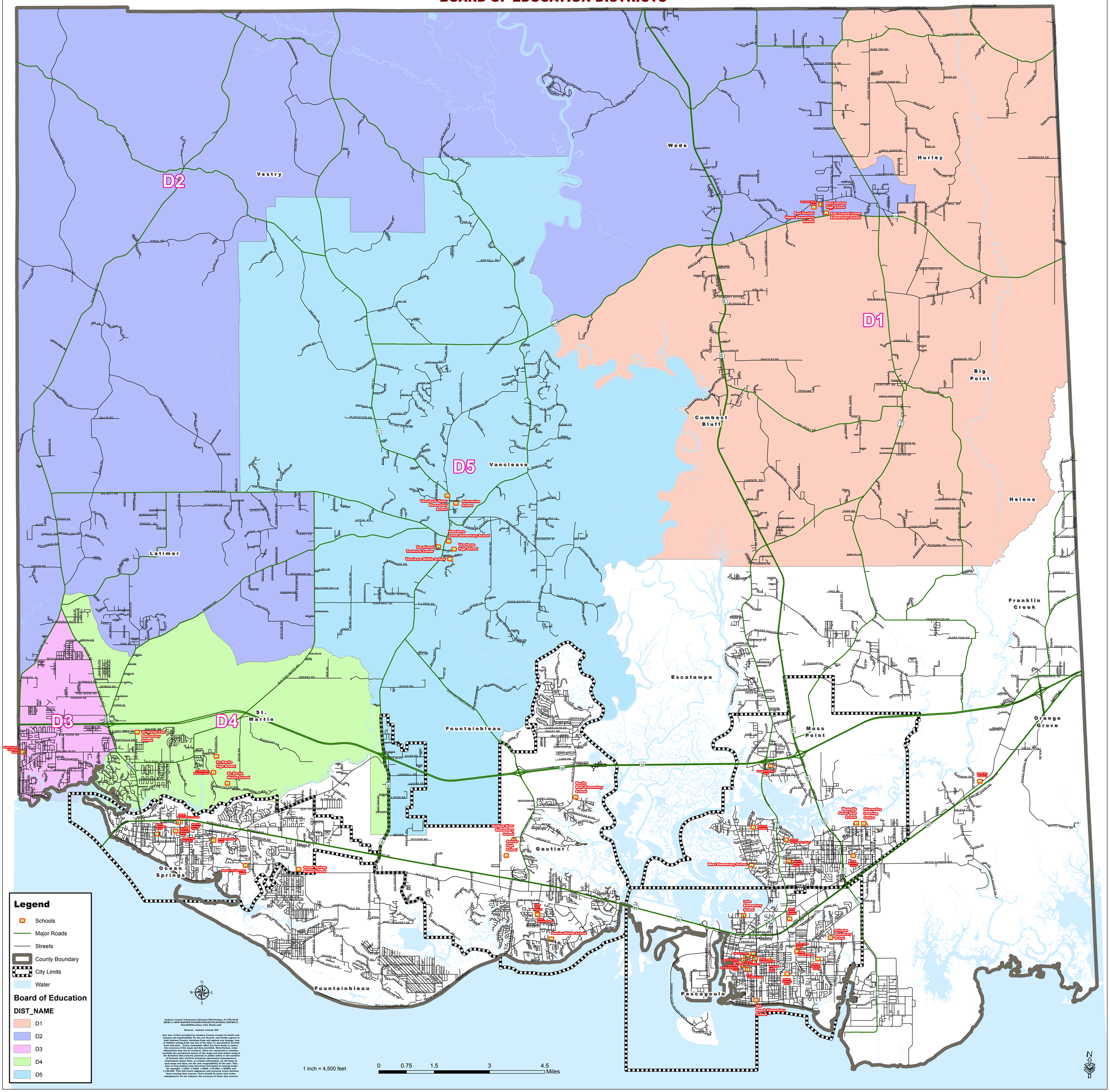

Jackson County Information Systems/GIS Division, 01/09/2018
(NEW) J:\NEW MASTER FOLDER\PROJECTS\SCHOOL DISTRICT\
BoardOfEducation_with_Roads.mxd

Sources: Jackson County GIS

Any user of data provided by Jackson County accepts its faults and assumes all responsibility for the use thereof, and further agrees to hold Jackson County, harmless from and against any damage, loss or liability arising from any use of the data, or any product derived from this data. . Every reasonable effort has been made to assure the accuracy of the maps and data provided. Nevertheless, some information may be inaccurate or incomplete. The recipient should carefully the provisional nature of the maps and data before using it for decisions that concern personal or public safety or the conduct of business that involves monetary operational consequences. Conclusions drawn from, or actions undertaken, on the basis of such maps and data are the sole responsibility of the user. The data, or any product, may have been produced at various scales for example: 1:1200, 1:2400, 1:4800, 1:24,000, 1:50000, and 1:100,000. This will create alignment and accuracy errors between these varying data sources. Users should be aware that scalar enlargements do not enhance the accuracy of these data sources.