PIRATE PRIDE BOARD UPDATE



AROUND THE DISTRICT
March 2023

London Athletes Give Back By Reading Across the District

High School student athletes read to classrooms across the district on Reach Across America Day on March 2, 2023. Our younger students look up to our high school students and when combined with reading it makes a great recipe for success. Over 30 athletes participated with multiple classrooms in numerous grade levels. The baseball team even made time before a tournament game later in the day. (not all students are pictured due to class schedules)



Intermediate Field Trip

Several Intermediate classes recently went on an educational field trip to the Museum of Science and History. Not only did they get to see some cool experiments but they learned about the history of Corpus Christi.



Rocketry Team Inspires Others

London High School Rocketry 2 Team attended the South Texas Stem Conference in February. They instructed others on rocket science and construction. They even helped conference attendees launch their rockets on the beach.



Elementary Gets Presidential

London Elementary several classes did presentations and display boards on United States Presidents. It was a great confidence builder for our young pirates and they learned more about our country's history.

#LondonProud

PIRATE PRIDE BOARD UPDATE





London Students Win at Visionarios Art Contest

The Art Museum of South Texas conducts a local art contest called Visionarios each year. Over 150 entries were received with 38 displayed for the art exhibit. The theme this year was "Exploring South Texas".

Students from London whose art is on display at the museum include: Micah Ramirez from Middle School with second place in Dry Media; Julia Pardy from High School with first place in Wet Media; Emma Gardner from High School with first place for Digital Media.



Every Monday Matters

High School Student Council greet students on most Monday mornings to remind students that they matter and welcome them to school at the beginning of the week. Many times they hand out positive affirmations or items to promote kindness.

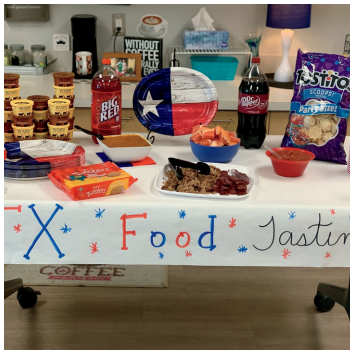

Elementary Texas Food Tasting

As part of Texas Public Schools Week, elementary had dress up dates but also learned about foods made in Texas. They were able to sample various foods. The two favorites were Dr. Pepper and Blue Bell Ice Cream. Little Pirates with great taste!



BBQ Team Advances to State

London High School's first ever BBQ Team has advanced to state competition. At their most recent contest, they won Reserve Grand Champion overall, first place in Pork Ribs, second place in skirt steak tacos and fifth place in pork chops.