

BATH RICHFIELD SCHOOL DISTRICT

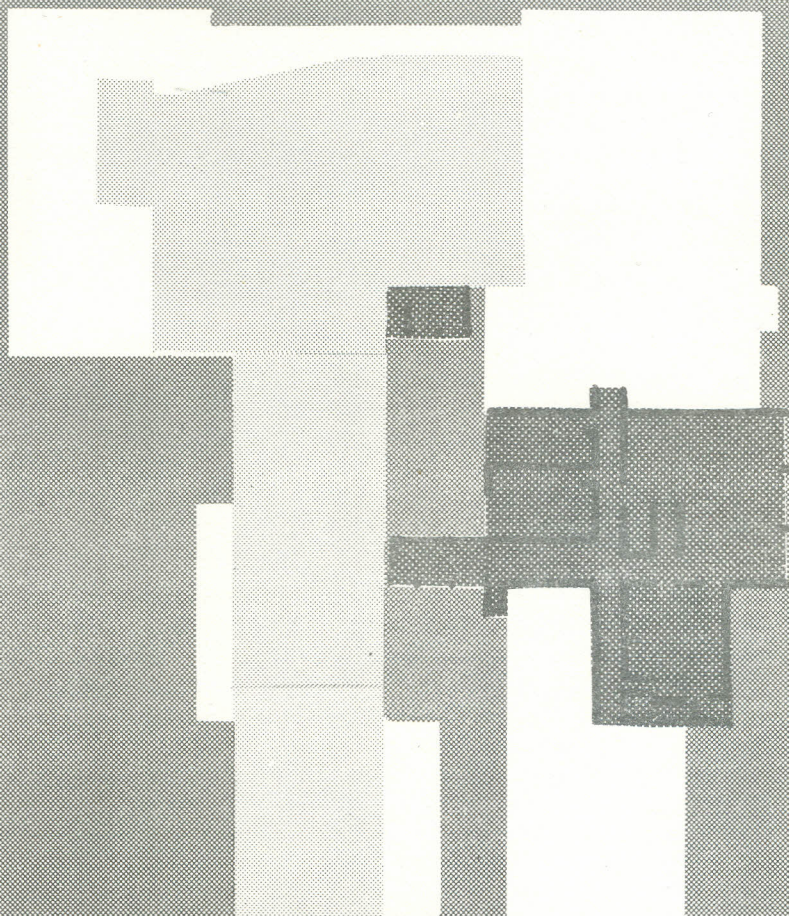

**DEDICATION OF :  
REVERE HIGH SCHOOL  
ADDITION**

november 1, 1964

2:00 p.m.



## ABOUT THE BUILDING

This addition to Revere High School is but one of several planned phases to be constructed as the student population of Bath-Richfield continues to grow. The cover design indicates the older section of the high school lightly shaded, the newly completed addition in black, and projected additions in white. Included in future building plans are an area for music classes, a new gymnasium and locker facilities, an industrial arts wing, and additional classrooms.

### Information About the Addition

Building Occupied ----- September 7, 1964

New Facilities: Cafeteria, kitchen, library, four classrooms,  
addition to boiler room, bridge

Remodeled Classrooms: The old library was converted into a classroom, a reading laboratory, and an office. The cafeteria and kitchen were remodeled into two classrooms, a mathematics laboratory and an office. A physics laboratory has been provided by remodeling an older classroom.

Other Changes: An additional water well at the high school,  
plus piping, enlarged heating plant for the school

Present High School Capacity: ----- 700

Present High School Enrollment: ----- 579

REVERE HIGH SCHOOL ADDITION  
DEDICATION

November 1, 1964

2:00 P.M.

Prelude	Clarinet Quartet
"Allegro From Sinfonia II" - J.C. Bach	
Invocation	- Rev. Paul R. Radloff Bethel Lutheran Church
"Candid Clarinets" -D. Bennett	- Clarinet Quartet
Introduction of Guests	- Mrs. Jane H. Cauffield Vice President, Bath - Richfield Board of Education
Welcome	- Dr. Frank C. Mayer Executive Head
Presentation of Building	- Mr. Joseph Tuchman Architect
Acceptance of Building	- Mr. James S. Jackson President, Bath-Richfield Board of Education
On Behalf of the Faculty	- Mr. Gordon E. Knapp Commercial Teacher Revere High School
On Behalf of the Student Body	- Charles Tate, President Student Council Revere High School
Dedication Address	- Dr. Martin Essex Superintendent Akron City Schools
"I Know Not What the Future Hath" Luigi Zaninelli	- Choral Ensemble
Benediction	- Rev. Anthony S. Gawlik St. Victor Church
"Let There Be Peace On Earth" Arr. - Hawley Ades	- Choral Ensemble

## Summary of Building Construction Costs

<u>Contract</u>	<u>New Construction</u>	<u>Remodeling</u>
General	\$201,800	\$17,500
Plumbing	42,900	-
Heating and Ventilating	93,750	28,125
Electrical	<u>33,845</u>	<u>4,615</u>
	\$372,295	\$50,240

## Summary of Miscellaneous Work and Equipment

General (Parking, drive, lockers)	10,100	
Kitchen Equipment	20,770	
School Equipment	<u>10,571</u>	
	\$ 41,441	
Total Construction Costs		\$463,976
Square Footage of New Construction		22,590
Cost of New Building Per Square Foot		\$ 16.45

Tuchman & Canute      - - - - - Architects  
 William A. Bird & Son - - - - - General Contractors

## Bath-Richfield Board of Education

Mr. James S. Jackson	President
Mrs. Jane H. Cauffield	Vice President
Mr. John E. Born	
Dr. Floyd L. Ramp	
Mr. Joseph M. Ulrich	
Mr. Lester W. Swartz	Clerk - Treasurer

## Administration

Dr. Frank C. Mayer	Executive Head
Mr. Eugene J. Miller	Assistant Executive Head
Mr. George H. Bayliss	Principal, Revere High School