



## SHELDON ISD

For more information, contact

Dr. Denise Mustin, Director of ECE



281-727-2061



DeniseMustin@sheldonisd.com



## About Our Schools

Sheldon ISD has two Early Childhood Academies that house all the ECE, Pre-K 4, and Kindergarten students in the district. Sheldon ISD currently has 1,207 students enrolled at these two campuses. Fueling Brains has only been implemented in the Pre-K classrooms at this time. Cravens ECA and Sheldon ECA each have 13 Pre-K 4 classrooms. On both campuses, half the classrooms are English and half are Spanish. We are 82% low SES and are Title 1 campuses.



The learning environment is the third teacher.

Sheldon ISD



**A Partnership  
with a play-based  
approach to  
learning that  
develops the  
whold child**

[www.fuelingbrains.com](http://www.fuelingbrains.com)



# Promising Data

2021 to 2022 Overall Growth Comparison

	2021 EOY	2022 BOY	2022 PA2
Developing	25% students	78% students	24% students
Progressing	33% students	16% students	41% students
Mastery	42% students	6% students	35% students

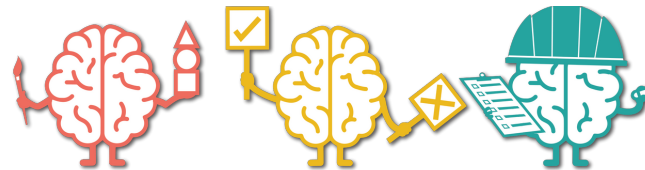

Cognitive Flexibility   Inhibitory Control   Working Memory

## Thematic Curriculum

We have implemented the Fueling Brains Thematic Curriculum and Weekly Development Plans in English and Spanish. We use 12 of their 16 themes and teachers rotate themes every 3 weeks.

## Teacher Pairs RB/LB

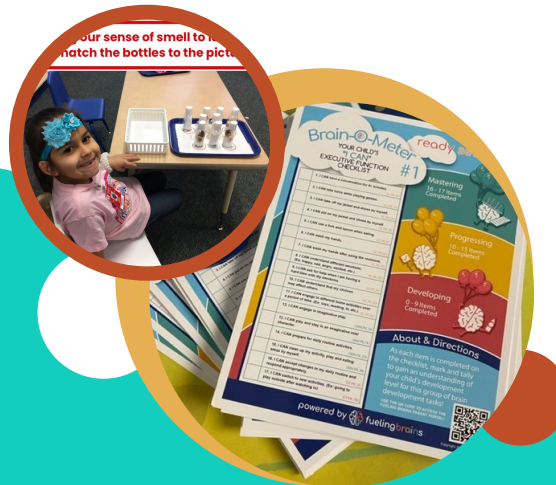

## Our Program Design

Teacher pairs teach the same theme, but each pair on a team teaches a different theme during a 3 week period. This decision was made to help with thematic material purchases and storage. We have some teams that change classrooms and some teams that have chosen to change their room displays every 3 weeks. Students switch classes each day between their Left Brain and Right Brain classrooms. Due to odd teaching unit numbers, each campus has one self-contained classroom where the teacher has both left brain and right brain in the same classroom. The stations are designated by color. They spend half the day on each. There is an instructional aide for every two classrooms.

