

Midwest
Environmental
Consulting, L.L.C.



 Printed on Recycled Paper

**Roosevelt Pangea Magnet School
Saint Paul Public Schools**

Lead-Based Paint Inspection

Inspection Dates: 9/2/97, 9/3/97, 9/4/97, 9/9/97, 9/10/97, 9/11/97

submitted to:

Saint Paul Public Schools

MEC Project # 62/0197AX

38894 Llama Street NW * Dalbo, Minnesota 55017 * (612) 689-3612
fax (612) 689-5209

INTRODUCTION

At the request of Saint Paul Public Schools Environmental Safety Department, Midwest Environmental Consulting, L.L.C. (MEC), conducted a lead-based paint inspection at Roosevelt Pangea Magnet School, 160 E. Isabel St., St. Paul, MN. The purpose of this inspection was to identify lead-based painted, varnished, or otherwise coated building components on the interior and exterior of the school building.

The inspection protocol incorporated applicable portions of the U.S. Department of Housing and Urban Development (HUD) *Guidelines for the Evaluation and Control of Lead-based Paint Hazards in Housing* (HUD Guidelines, June 1995) and OSHA 1926.62 requirements (Lead in Construction). The HUD guidelines are formulated to guide agencies in conducting random sampling of the interiors and exteriors of dwellings and common areas in public housing. The OSHA requirement is designed to minimize worker exposure when working with material containing lead.

Confirmatory testing was conducted when inconclusive XRF results were encountered. Inconclusive refers to XRF readings less than 0.2 mg/cm² (milligrams per square centimeter). Inconclusive results were confirmed with laboratory analysis of paint chip samples (Appendix B). This report contains a list of such results.

The United States Environmental Protection Agency defines "lead-based paint" as a paint or other surface coating that contains lead equal to or in excess of 1.0 milligrams per square centimeter when analyzed by XRF or more than 0.5% by weight (5000 parts per million) by laboratory analysis of a bulk sample.

Minnesota Department of Labor and Industry (MN OSHA) adopted the EPA lead levels for the purpose of enforcing OSHA 1926.62 federal regulations. Detection of lead in dried paint film by XRF is a dependable indicator of levels of lead and is accepted by MN OSHA.

For this Saint Paul Public Schools Lead Inspection, all building components were tested on site using a Niton XL® X-ray Fluorescence Spectrum Analyzer⁽¹⁾. Building components included walls, ceilings, floors, moldings, window and door components, door surfaces, and miscellaneous features such as shelves or bookcases. Only painted or glazed surfaces or surfaces which were varnished were tested. Suspended ceilings, structural steel, and corrugated decking were not included in the inspection. Neither anodized (e.g., window sashes) nor plastic (e.g., vinyl baseboard and vinyl mini-blinds) were included in the scope of this inspection.

⁽¹⁾ This is a portable hand held machine that can analyze building components instantly for lead concentrations.

Each building was divided into unique sites based on the year of construction or renovation. Portable classrooms, playgrounds, and other detached buildings were automatically designated as a unique site. Each site was inspected independently assuming differences in painting history and construction characteristics.

SITE DESCRIPTION AND BUILDING HISTORY

According to information provided to MEC by Saint Paul Public Schools, Roosevelt Pangea Magnet School was constructed in essentially one phase. This phase is 83,215 square-feet and dates from 1923.

All room and area designations used in this report are depicted on sampling maps found in Appendix A.

XRF SAMPLE RESULTS TABLE

The results of all samples analyzed are listed in the table at the end of this section. The following is a description of the column headings:

Site	Each school is divided into sites based on their unique construction characteristics. Each site has a unique date of construction or major renovation.
Sample #	Each sample taken was given a unique number to identify the type and location of the sample. The sampling date is an integral part of the sample number.
Analysis	This defines the type of analysis which can be categorized into two types: 1) XRF: This is an on-site analysis using a hand held Niton XL® X-ray Fluorescence Spectrum Analyzer; 2) Bulk or Chip: This is a bulk sample where paint is removed from the substrate and sent to a laboratory for analysis;
Floor	This is the level of the building in which the area tested was found, example, 1 (first floor), 0 (basement), etc.
Area	This further defines the specific functional space inspected such as a classroom, exterior, playground, gym, kitchen, etc.

- Room #** This is typically the actual number on the room as identified at the building.
- Component** Building "components" included walls, ceilings, floors, moldings, window and door components, door surfaces, and miscellaneous features such as shelves or bookcases.
- Feature** Identifies more detailed information of the component.
- Condition** This describes condition of the surface, whether it is intact, cracked, peeling, or chalking.
- Substrate** This refers to the material the building component is made of (wood, concrete, drywall, metal, etc.).
- Result** This is the analysis results for lead. Less than 1.0 mg/cm² or less than 0.5% by weight is considered to be non-lead and these building components are below the action levels of EPA and HUD. (All results are in mg/cm² except where noted.)

The table of results is designed for quick information on lead concentrations of tested building components. Generally, all repetitions of a test combination within a given room or area, may be assumed to contain similar concentrations of lead to that of the tested sample. For instance, the lead concentration of a tested wooden window sash was found to be above the action level of 1.0 mg/cm² in a given classroom. The classroom has five windows, all of wood, the same color and appearing to be of the same era. It can be assumed that the remaining four wooden window sashes each contain lead above the action limit.

Other columns identify the component and the component feature tested, condition of the component, type of substrate and the result of the analytical test.

As an example, the following illustration shows that the wooden door jamb in Room 123, first floor in the 1923 building section was in good, solid condition, and had an XRF test result of 0.3 mg/cm², which is below the action level.

Illustration Only

Site	Sample #	Date	Analysis	Floor	Area	Room #	Component	Feature	Condition	Substrate	Results
1923 Bldg.	52		XRF	1	Room	123	Door	Jamb	Solid	Wood	0.3

In a similar manner, the table shows that the plaster walls in room 23, on the second floor has peeling paint with more than 1.0 mg/cm² (shaded).

ILLUSTRATION ONLY

Site	Sample #	Date	Analysis	Floor	Area	Room #	Component	Feature	Condition	Substrate	Results
1910 Bldg.	16		XRF	2	Room	23	Door	Jamb	Peeling	Wood	0.25
1910 Bldg.	17		XRF	2	Room	23	Wall	Wall	Peeling	Plaster	1.2
1910 Bldg.	18		XRF	2	Room	23		Ceiling	Peeling	Plaster	0.25
1910 Bldg.	19		XRF	2	Room	23	Wall	Baseboard	Peeling	Wood	0.002

APPLICABLE REGULATIONS

When building components test above 1.0 mg/cm² of lead by XRF or 0.5% lead by weight from laboratory analysis all employees and contractors who will be working with these components in a construction related activity must be notified. The requirements of OSHA 1926.62, Lead in Construction are enforceable. This regulation defines construction work as "work for construction, alteration and/or repair, including painting and decorating." This regulation further defines monitoring requirements to minimize employee exposure to lead during construction activities.

When work is performed on external painted building structures (i.e. flashing, fire escapes, playground equipment, handrails, etc.), regulations of the Minnesota Pollution Control Agency (MPCA) may also be applicable. For removal of lead based paint from steel structures, MN Rules 7025.0200 - 7025.0380 apply to steel materials on the exterior of a building, or on the property when levels exceed 0.5 mg/cm² based on the average of three XRF spectrum results of the sample tested, or 5,000 ppm by laboratory analysis. If it is other than a steel surface, then MPCA regulates the painted surfaces under MN Rules 7025.010 - 7025.0080, when surfaces are to be disturbed using abrasive blasting methods.

Please contact MEC directly if you have questions about any portion of this report or the lead-based paint inspection itself.

APPENDIX A

**XRF TESTING DATA
WITH
LOCATION MAPS**

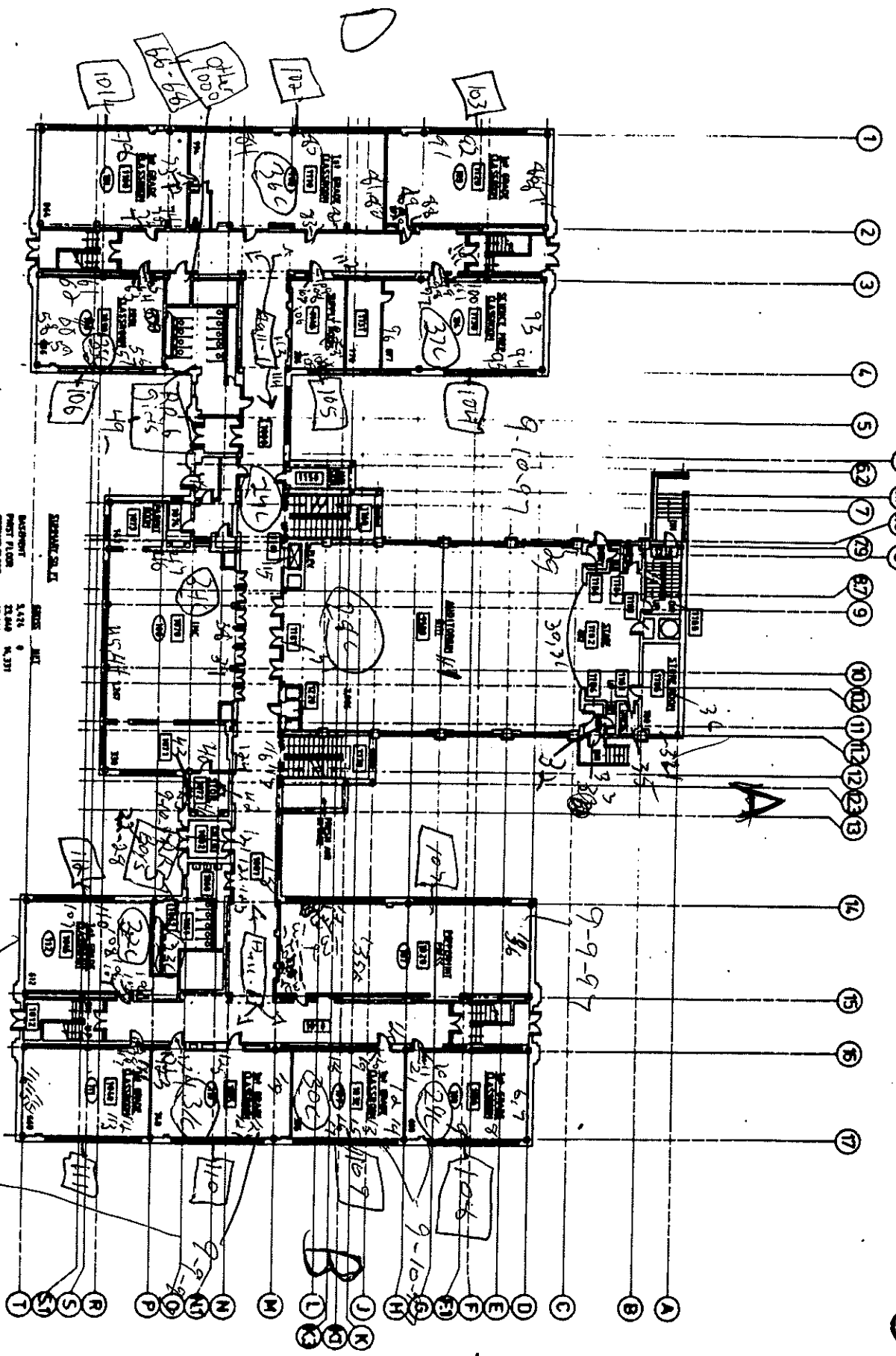

LEGEND

- INDICATES AGEN. ROOM NUMBER
- INDICATES CLASS ROOM NUMBER
- INDICATES ROOM NO. PORTAL

SCHEDULED SALES

ROOM NO.	DATE	PRICE
101	9-10-97	4881
102	9-10-97	4881
103	9-10-97	4881
104	9-10-97	4881
105	9-10-97	4881
106	9-10-97	4881
107	9-10-97	4881
108	9-10-97	4881
109	9-10-97	4881
110	9-10-97	4881
111	9-10-97	4881
112	9-10-97	4881
113	9-10-97	4881
114	9-10-97	4881
115	9-10-97	4881
116	9-10-97	4881
117	9-10-97	4881
118	9-10-97	4881
119	9-10-97	4881
120	9-10-97	4881
121	9-10-97	4881
122	9-10-97	4881
123	9-10-97	4881
124	9-10-97	4881
125	9-10-97	4881
126	9-10-97	4881
127	9-10-97	4881
128	9-10-97	4881
129	9-10-97	4881
130	9-10-97	4881
131	9-10-97	4881
132	9-10-97	4881
133	9-10-97	4881
134	9-10-97	4881
135	9-10-97	4881
136	9-10-97	4881
137	9-10-97	4881
138	9-10-97	4881
139	9-10-97	4881
140	9-10-97	4881
141	9-10-97	4881
142	9-10-97	4881
143	9-10-97	4881
144	9-10-97	4881
145	9-10-97	4881
146	9-10-97	4881
147	9-10-97	4881
148	9-10-97	4881
149	9-10-97	4881
150	9-10-97	4881
151	9-10-97	4881
152	9-10-97	4881
153	9-10-97	4881
154	9-10-97	4881
155	9-10-97	4881
156	9-10-97	4881
157	9-10-97	4881
158	9-10-97	4881
159	9-10-97	4881
160	9-10-97	4881
161	9-10-97	4881
162	9-10-97	4881
163	9-10-97	4881
164	9-10-97	4881
165	9-10-97	4881
166	9-10-97	4881
167	9-10-97	4881
168	9-10-97	4881
169	9-10-97	4881
170	9-10-97	4881
171	9-10-97	4881
172	9-10-97	4881
173	9-10-97	4881
174	9-10-97	4881
175	9-10-97	4881
176	9-10-97	4881
177	9-10-97	4881
178	9-10-97	4881
179	9-10-97	4881
180	9-10-97	4881
181	9-10-97	4881
182	9-10-97	4881
183	9-10-97	4881
184	9-10-97	4881
185	9-10-97	4881
186	9-10-97	4881
187	9-10-97	4881
188	9-10-97	4881
189	9-10-97	4881
190	9-10-97	4881
191	9-10-97	4881
192	9-10-97	4881
193	9-10-97	4881
194	9-10-97	4881
195	9-10-97	4881
196	9-10-97	4881
197	9-10-97	4881
198	9-10-97	4881
199	9-10-97	4881
200	9-10-97	4881

FIRST FLOOR PLAN



INDEPENDENT SCHOOL DIST. #625
 300 COLBORNE STREET
 ST. PAUL, MINNESOTA 55102

ROOSEVELT ELEMENTARY
 GREENWOOD AVE & E CONGRESS
 ST. PAUL, MINNESOTA 55102

CONSTRUCTED: 1923, 53

NET 3
 6

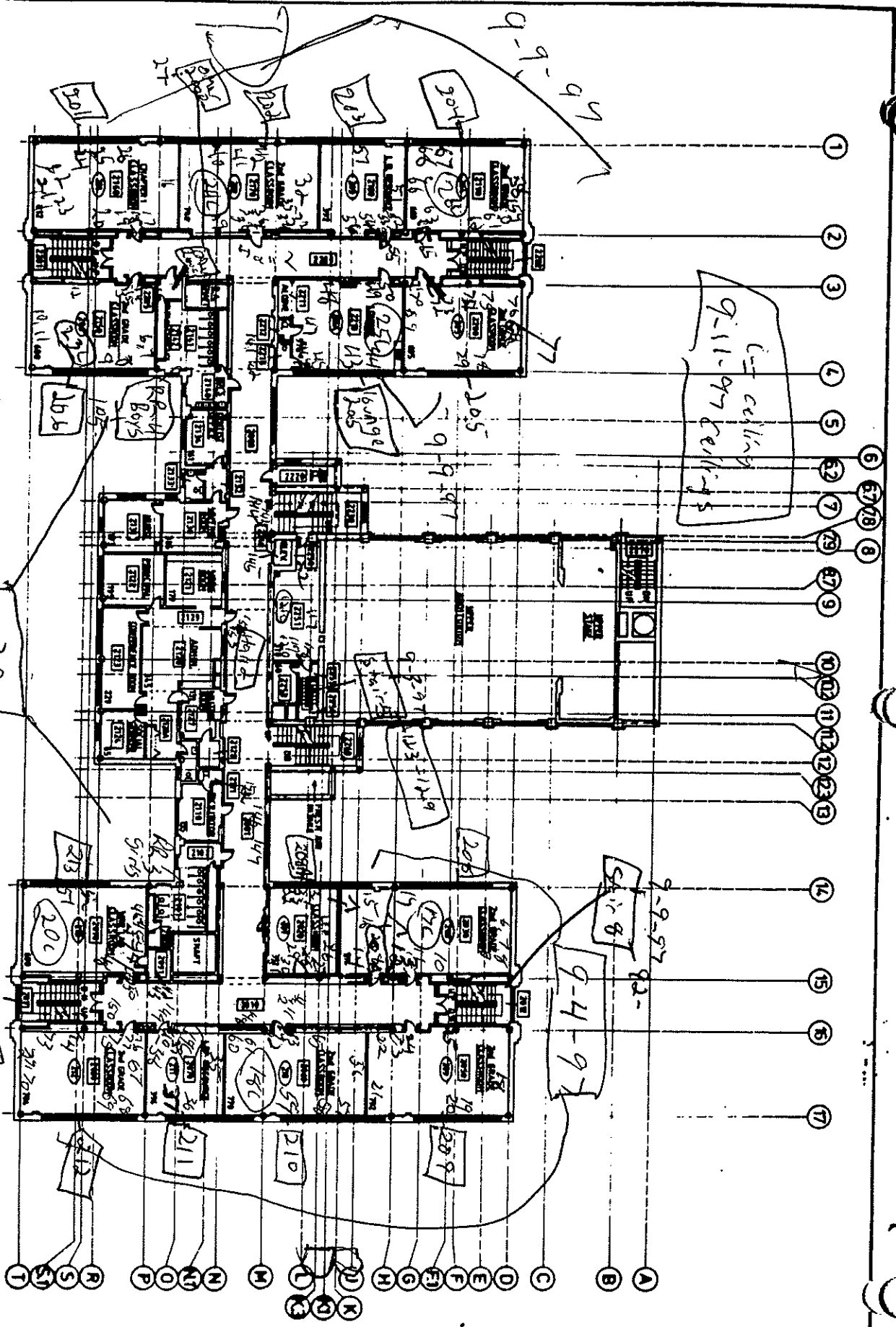

SECOND FLOOR PLAN



INDEPENDENT SCHOOL DIST. #25
 300 COLBORNE STREET
 ST. PAUL, MINNESOTA 55102

ROOSEVELT ELEMENTARY
 GREENWOOD AVE. & E. CONGRESS
 ST. PAUL, MINNESOTA 55102

CONSTRUCTED: 1923, 53

Sheet 4 of 6

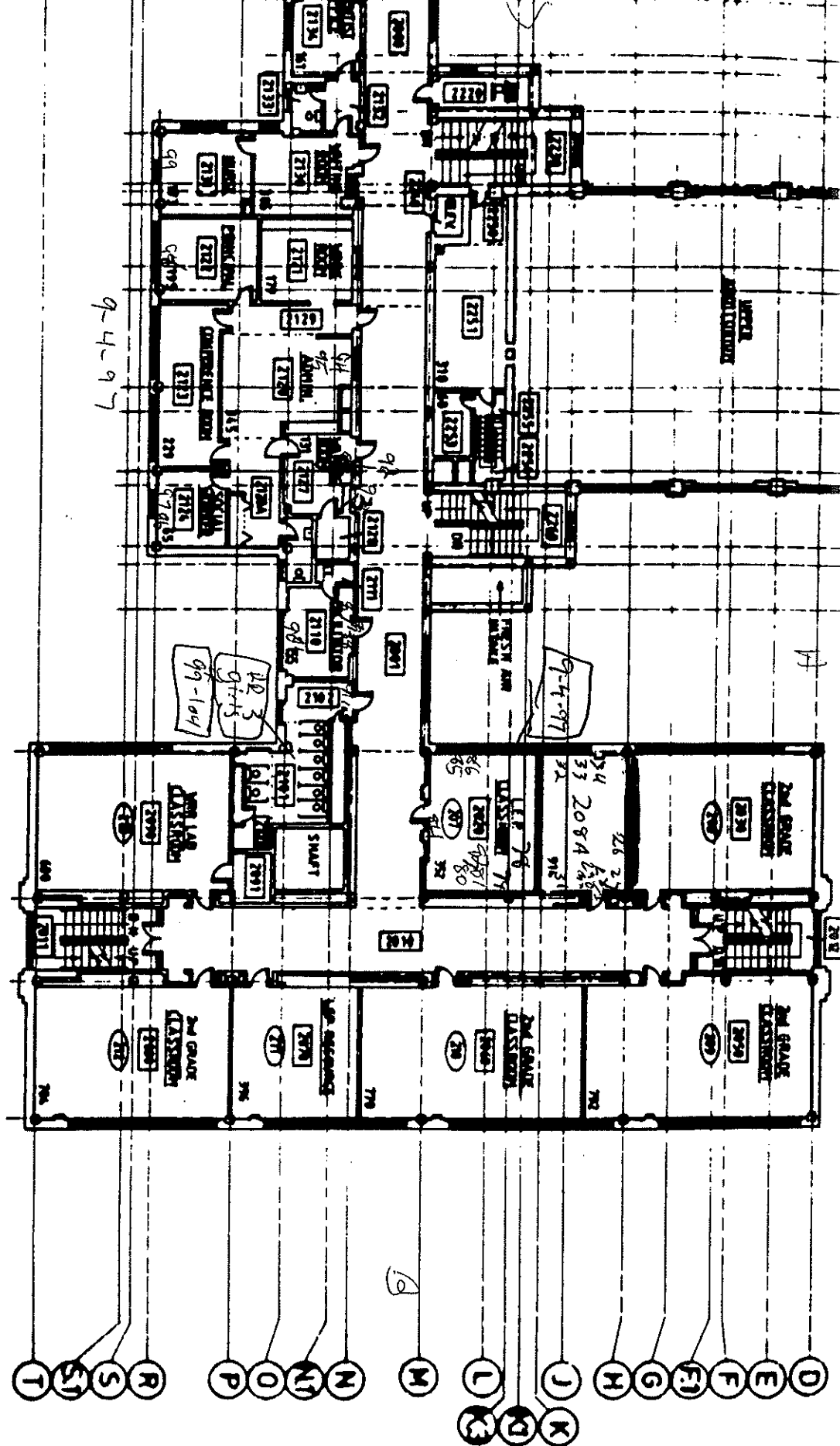

SECOND FLOOR PLAN



INDEPENDENT SCHOOL DIST. #25
 380 COLBORNE STREET
 ST. PAUL, MINNESOTA 55102

ROOSEVELT ELEMENTARY
 GREENWOOD AVE. & E. CONGRESS
 ST. PAUL, MINNESOTA 55102

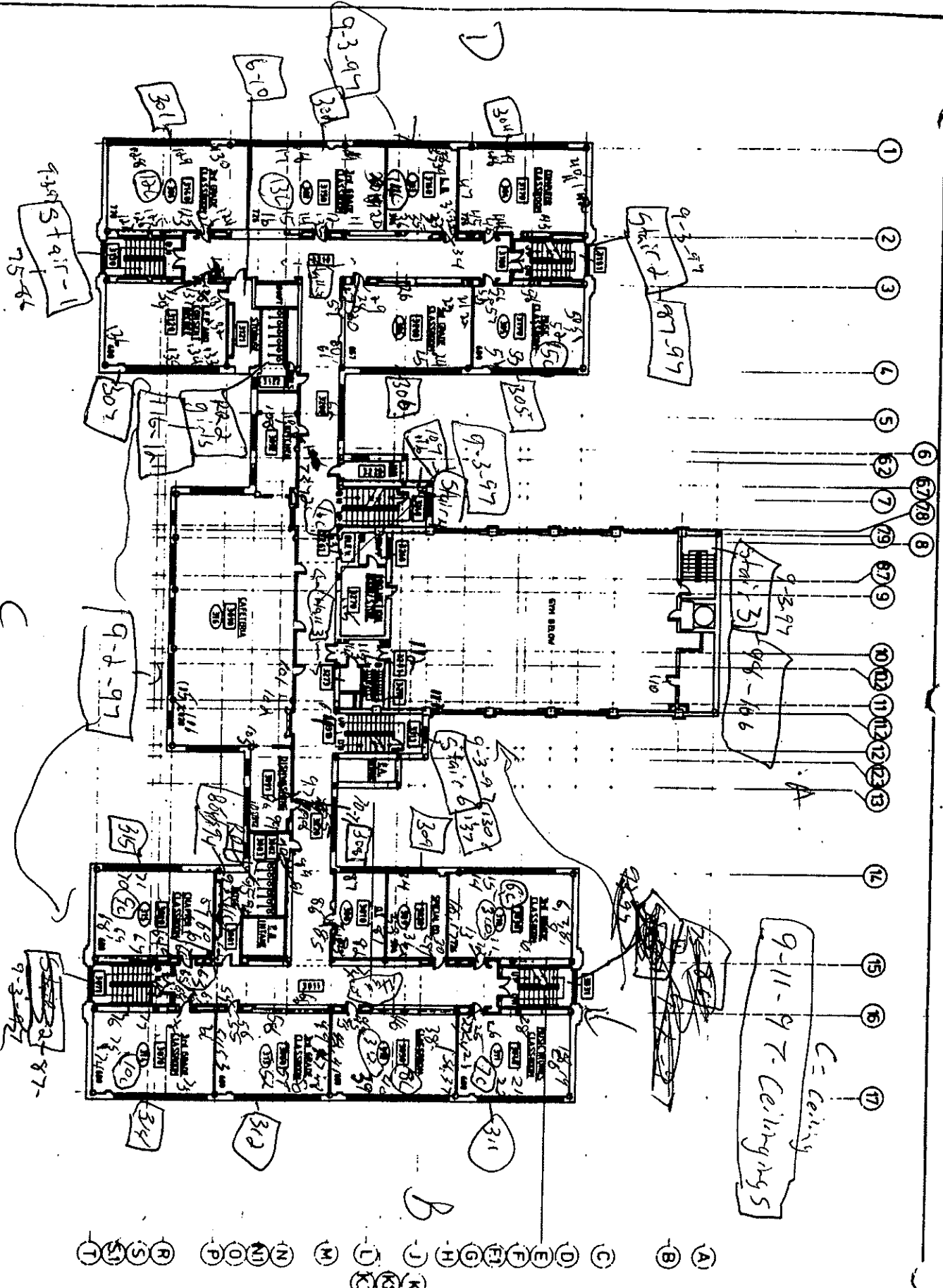

THIRD FLOOR PLAN

INDEPENDENT SCHOOL DIST #625
 360 COLBORNE STREET
 ST PAUL, MINNESOTA 55102

ROOSEVELT ELEMENTARY
 GREENWOOD AVE. & E CONGRESS
 ST. PAUL, MINNESOTA 55102

CONSTRUCTED 1923, 53



Saint Paul Public Schools
Roosevelt Pangea Magnet School
Lead-Based Paint Inspection

	A	B	C	D	E	F	G	H	I	J	K	L
1	Roosevelt Pangea Magnet											
2												
3	Site	Sample #	Analysis	Date	Floor	Area	Room#	Component	Feature	Condition	Substrate	Result
4	1923 Bldg	29	XRF	9/10/97	1	Auditoriu	1	Wall	Wall	Solid	Plaster	0.08
5	1923 Bldg	30	XRF	9/10/97	1	Auditoriu	1	Wall	Baseboar	Peeling	Wood	0.03
6	1923 Bldg	31	XRF	9/10/97	1	Auditoriu	1	Wall	Wall	Solid	Wood	0.08
7	1923 Bldg	32	XRF	9/10/97	1	Auditoriu	1	Door	Door	Peeling	Metal	4.06
8	1923 Bldg	33	XRF	9/10/97	1	Auditoriu	1	Door	Door	Solid	Wood	1.62
9	1923 Bldg	34	XRF	9/10/97	1	Auditoriu	1	Door	Radiator	Peeling	Metal	3.89
10	1923 Bldg	35	XRF	9/10/97	1	Auditoriu	1	Ceiling		Peeling	Plaster	0.07
11	1923 Bldg	36	XRF	9/10/97	1	Auditoriu	1	Cabinet	Door	Solid	Wood	0.05
12	1923 Bldg	37	XRF	9/10/97	1	Auditoriu	1	Door	Door	Solid	Wood	0
13	1923 Bldg	28	XRF	9/11/97	1	Auditoriu	1	Ceiling		Solid	Plaster	0.45
14	1923 Bldg	101	XRF	9/2/97	3	Cafeteria	1	Door	Door	Solid	Wood	1.57
15	1923 Bldg	102	XRF	9/2/97	3	Cafeteria	1	Wall	Midle Wall	Solid	Plaster	3.14
16	1923 Bldg	103	XRF	9/2/97	3	Cafeteria	1	Wall	Mural	Solid	Plaster	0.25
17	1923 Bldg	104	XRF	9/2/97	3	Cafeteria	1	Window	Stool	Solid	Metal	0.43
18	1923 Bldg	105	XRF	9/2/97	3	Cafeteria	1	Wall	Baseboar	Cracked	Wood	0.09
19	1923 Bldg	106	XRF	9/2/97	3	Cafeteria	1		Radiator	Solid	Wood	0
20	1923 Bldg	72	XRF	9/10/97	1	Classroo	101	Door	Casing	Solid	Wood	1.53
21	1923 Bldg	73	XRF	9/10/97	1	Classroo	101	Door	Door	Peeling	Wood	2.72
22	1923 Bldg	74	XRF	9/10/97	1	Classroo	101	Cabinet	Outside	Solid	Wood	0.05
23	1923 Bldg	75	XRF	9/10/97	1	Classroo	101	Wall	Wall	Solid	Plaster	5.09
24	1923 Bldg	76	XRF	9/10/97	1	Classroo	101	Door	Door	Cracked	Wood	1.81
25	1923 Bldg	77	XRF	9/10/97	1	Classroo	101	Chalkboard	Rail	Solid	Wood	0.12
26	1923 Bldg	78	XRF	9/10/97	1	Classroo	101	Window	Stool	Peeling	Metal	0.33
27	1923 Bldg	79	XRF	9/10/97	1	Classroo	101		Radiator	Peeling	Metal	0.39
28	1923 Bldg	80	XRF	9/10/97	1	Classroo	102	Wall	Wall	Solid	Plaster	5.09
29	1923 Bldg	81	XRF	9/10/97	1	Classroo	102	Chalkboard	Rail	Peeling	Wood	0
30	1923 Bldg	82	XRF	9/10/97	1	Classroo	102	Door	Casing	Solid	Wood	5.09
31	1923 Bldg	83	XRF	9/10/97	1	Classroo	102	Door	Door	Peeling	Wood	2.35
32	1923 Bldg	84	XRF	9/10/97	1	Classroo	102	Window	Stool	Solid	Metal	0.35
33	1923 Bldg	85	XRF	9/10/97	1	Classroo	102		Radiator	Peeling	Metal	0.01
34	1923 Bldg	36	XRF	9/11/97	1	Classroo	102	Ceiling		Solid	Plaster	0.2
35	1923 Bldg	86	XRF	9/10/97	1	Classroo	103	Wall	Wall	Solid	Plaster	2.38
36	1923 Bldg	87	XRF	9/10/97	1	Classroo	103	Chalkboard	Rail	Peeling	Wood	0
37	1923 Bldg	88	XRF	9/10/97	1	Classroo	103	Wall	Midle Wall	Cracked	Plaster	0.07
38	1923 Bldg	89	XRF	9/10/97	1	Classroo	103	Door	Casing	Solid	Wood	0.05
39	1923 Bldg	90	XRF	9/10/97	1	Classroo	103	Door	Door	Peeling	Wood	0
40	1923 Bldg	91	XRF	9/10/97	1	Classroo	103	Window	Stool	Solid	Metal	0.22
41	1923 Bldg	92	XRF	9/10/97	1	Classroo	103		Radiator	Peeling	Metal	0.08
42	1923 Bldg	93	XRF	9/10/97	1	Classroo	104	Wall	Wall	Solid	Plaster	5.09
43	1923 Bldg	94	XRF	9/10/97	1	Classroo	104	Window	Stool	Solid	Metal	0.3
44	1923 Bldg	95	XRF	9/10/97	1	Classroo	104		Radiator	Peeling	Metal	0.1
45	1923 Bldg	96	XRF	9/10/97	1	Classroo	104	Wall	Midle Wall	Solid	Drywall	0.06
46	1923 Bldg	97	XRF	9/10/97	1	Classroo	104	Wall	Midle Wall	Solid	Plaster	5.09
47	1923 Bldg	98	XRF	9/10/97	1	Classroo	104	Door	Casing	Solid	Wood	0.05
48	1923 Bldg	99	XRF	9/10/97	1	Classroo	104	Door	Door	Peeling	Wood	0.01
49	1923 Bldg	100	XRF	9/10/97	1	Classroo	104	Cabinet	Door	Solid	Wood	0.02
50	1923 Bldg	101	XRF	9/10/97	1	Classroo	104	Wall	Baseboar	Peeling	Wood	0.04
51	1923 Bldg	37	XRF	9/11/97	1	Classroo	104	Ceiling		Solid	Plaster	0.23
52	1923 Bldg	56	XRF	9/10/97	1	Classroo	106	Window	Stool	Solid		0.45
53	1923 Bldg	57	XRF	9/10/97	1	Classroo	106		Radiator	Peeling	Metal	2.61
54	1923 Bldg	58	XRF	9/10/97	1	Classroo	106	Wall	Wall	Solid	Plaster	5.09
55	1923 Bldg	59	XRF	9/10/97	1	Classroo	106	Unlisted	Wall	Solid	Wood	0.03
56	1923 Bldg	60	XRF	9/10/97	1	Classroo	106	Bulletin Board	Casing	Solid	Wood	0.19
57	1923 Bldg	61	XRF	9/10/97	1	Classroo	106	Wall	Baseboar	Peeling	Wood	0.03
58	1923 Bldg	62	XRF	9/10/97	1	Classroo	106	Cabinet	Door	Solid	Wood	0.05
59	1923 Bldg	63	XRF	9/10/97	1	Classroo	106	Wall	Midle Wall	Solid	Plaster	5.09
60	1923 Bldg	64	XRF	9/10/97	1	Classroo	106	Door	Casing	Peeling	Wood	0.04

Saint Paul Public Schools
Roosevelt Pangea Magnet School
Lead-Based Paint Inspection

3	A	B	C	D	E	F	G	H	I	J	K	L
Site	Sample #	Analysis	Date	Floor	Area	Room#	Component	Feature	Condition	Substrate	Result	
61	1923 Bldg	65	XRF	9/10/97	1	Classroom	106	Door	Door	Peeling	Wood	0.02
62	1923 Bldg	35	XRF	9/11/97	1	Classroom	106	Ceiling		Solid	Plaster	0.13
63	1923 Bldg	127	XRF	9/9/97	1	Classroom	107	Wall	Wall	Solid	Plaster	5.09
64	1923 Bldg	128	XRF	9/9/97	1	Classroom	107	Chalkboard	Rail	Peeling	Wood	0.03
65	1923 Bldg	129	XRF	9/9/97	1	Classroom	107	Wall	Baseboar	Peeling	Wood	0.08
66	1923 Bldg	130	XRF	9/9/97	1	Classroom	107	Cabinet	Door	Solid	Wood	0.03
67	1923 Bldg	131	XRF	9/9/97	1	Classroom	107	Bulletin Board	Casing	Solid	Wood	0.45
68	1923 Bldg	132	XRF	9/9/97	1	Classroom	107	Wall	Wall	Solid	Drywall	0.21
69	1923 Bldg	133	XRF	9/9/97	1	Classroom	107	Window	Stool	Solid	Metal	0.33
70	1923 Bldg	134	XRF	9/9/97	1	Classroom	107		Radiator	Solid	Metal	0.03
71	1923 Bldg	135	XRF	9/9/97	1	Classroom	107	Floor		Solid	Wood	0
72	1923 Bldg	136	XRF	9/9/97	1	Classroom	107	Cabinet	Door	Solid	Wood	0.04
73	1923 Bldg	137	XRF	9/9/97	1	Classroom	107	Wall	Midle Wall	Solid	Plaster	5.09
74	1923 Bldg	138	XRF	9/9/97	1	Classroom	107	Door	Casing	Solid	Wood	0.03
75	1923 Bldg	139	XRF	9/9/97	1	Classroom	107	Door	Door	Peeling	Wood	0.01
76	1923 Bldg	6	XRF	9/10/97	1	Classroom	108	Wall	Wall	Solid	Plaster	0.19
77	1923 Bldg	7	XRF	9/10/97	1	Classroom	108	Wall	Baseboar	Peeling	Wood	0
78	1923 Bldg	8	XRF	9/10/97	1	Classroom	108	Window	Stool	Solid	Metal	0.37
79	1923 Bldg	9	XRF	9/10/97	1	Classroom	108		Radiator	Peeling	Metal	0.23
80	1923 Bldg	10	XRF	9/10/97	1	Classroom	108	Wall	Midle Wall	Solid	Drywall	0
81	1923 Bldg	11	XRF	9/10/97	1	Classroom	108	Door	Casing	Solid	Metal	0.33
82	1923 Bldg	29	XRF	9/11/97	1	Classroom	108	Ceiling		Solid	Plaster	0.11
83	1923 Bldg	12	XRF	9/10/97	1	Classroom	109	Wall	Wall	Solid	Drywall	0
84	1923 Bldg	13	XRF	9/10/97	1	Classroom	109	Window	Stool	Peeling	Metal	0.21
85	1923 Bldg	14	XRF	9/10/97	1	Classroom	109	Wall	Midle Wall	Peeling	Plaster	0.02
86	1923 Bldg	15	XRF	9/10/97	1	Classroom	109	Wall	Wall	Peeling	Plaster	3.8
87	1923 Bldg	16	XRF	9/10/97	1	Classroom	109	Wall	Baseboar	Peeling	Wood	0
88	1923 Bldg	17	XRF	9/10/97	1	Classroom	109		Radiator	Peeling	Metal	0
89	1923 Bldg	18	XRF	9/10/97	1	Classroom	109	Cabinet	Outside	Solid	Wood	0.06
90	1923 Bldg	19	XRF	9/10/97	1	Classroom	109	Wall	Midle Wall	Solid	Plaster	5.09
91	1923 Bldg	20	XRF	9/10/97	1	Classroom	109	Door	Casing	Solid	Wood	0.07
92	1923 Bldg	21	XRF	9/10/97	1	Classroom	109	Door	Door	Peeling	Wood	0.02
93	1923 Bldg	30	XRF	9/11/97	1	Classroom	109	Ceiling		Peeling	Plaster	0.03
94	1923 Bldg	119	XRF	9/9/97	1	Classroom	110	Wall	Wall	Solid	Drywall	0
95	1923 Bldg	120	XRF	9/9/97	1	Classroom	110	Window	Stool	Solid	Metal	0.18
96	1923 Bldg	121	XRF	9/9/97	1	Classroom	110		Radiator	Peeling	Metal	0.08
97	1923 Bldg	122	XRF	9/9/97	1	Classroom	110	Cabinet	Door	Solid	Wood	0.05
98	1923 Bldg	123	XRF	9/9/97	1	Classroom	110	Wall	Wall	Solid	Plaster	5.09
99	1923 Bldg	124	XRF	9/9/97	1	Classroom	110	Door	Door	Peeling	Wood	0.02
100	1923 Bldg	125	XRF	9/9/97	1	Classroom	110	Wall	Midle Wall	Peeling	Drywall	0.05
101	1923 Bldg	126	XRF	9/9/97	1	Classroom	110	Door	Casing	Solid	Metal	0.53
102	1923 Bldg	31	XRF	9/11/97	1	Classroom	110	Ceiling		Solid	Plaster	0.09
103	1923 Bldg	111	XRF	9/9/97	1	Classroom	111	Wall	Midle Wall	Solid	Drywall	0
104	1923 Bldg	112	XRF	9/9/97	1	Classroom	111	Window	Stool	Solid	Metal	0.3
105	1923 Bldg	113	XRF	9/9/97	1	Classroom	111		Radiator	Peeling	Metal	0.02
106	1923 Bldg	114	XRF	9/9/97	1	Classroom	111	Chalkboard	Rail	Peeling	Wood	0.01
107	1923 Bldg	115	XRF	9/9/97	1	Classroom	111	Bulletin Board	Casing	Solid	Wood	0.06
108	1923 Bldg	116	XRF	9/9/97	1	Classroom	111	Wall	Wall	Solid	Plaster	5.09
109	1923 Bldg	117	XRF	9/9/97	1	Classroom	111	Wall	Midle Wall	Solid	Plaster	0
110	1923 Bldg	118	XRF	9/9/97	1	Classroom	111	Door	Casing	Solid	Metal	0.01
111	1923 Bldg	104	XRF	9/9/97	1	Classroom	112	Wall	Wall	Solid	Plaster	2.19
112	1923 Bldg	105	XRF	9/9/97	1	Classroom	112	Wall	Midle Wall	Solid	Plaster	5.09
113	1923 Bldg	106	XRF	9/9/97	1	Classroom	112	Door	Casing	Solid	Wood	0.03
114	1923 Bldg	107	XRF	9/9/97	1	Classroom	112	Door	Door	Solid	Wood	0
115	1923 Bldg	108	XRF	9/9/97	1	Classroom	112	Bookcase	Inside	Solid	Wood	0
116	1923 Bldg	109	XRF	9/9/97	1	Classroom	112	Window	Stool	Solid	Metal	0.08
117	1923 Bldg	110	XRF	9/9/97	1	Classroom	112		Radiator	Peeling	Metal	0
118	1923 Bldg	32	XRF	9/11/97	1	Classroom	112	Ceiling		Solid	Plaster	0.17
119	1923 Bldg	16	XRF	9/9/97	2	Classroom	201	Wall	Wall	Solid	Drywall	0

Saint Paul Public Schools
Roosevelt Pangea Magnet School
Lead-Based Paint Inspection

3	A	B	C	D	E	F	G	H	I	J	K	L
Site	Sample #	Analysis	Date	Floor	Area	Room#	Component	Feature	Condition	Substrate	Result	
120	1923 Bldg	17	XRF	9/9/97	2	Classroo	201	Wall	Midle Wall	Solid	Plaster	5.09
121	1923 Bldg	18	XRF	9/9/97	2	Classroo	201	Door	Casing	Solid	Wood	0.08
122	1923 Bldg	19	XRF	9/9/97	2	Classroo	201	Door	Door	Solid	Wood	0.02
123	1923 Bldg	20	XRF	9/9/97	2	Classroo	201	Cabinet	Door	Solid	Wood	0.05
124	1923 Bldg	21	XRF	9/9/97	2	Classroo	201	Wall	Wall	Peeling	Plaster	5.09
125	1923 Bldg	22	XRF	9/9/97	2	Classroo	201	Chalkboard	Rail	Solid	Wood	0.01
126	1923 Bldg	23	XRF	9/9/97	2	Classroo	201	Bulletin Board	Casing	Solid	Wood	0.05
127	1923 Bldg	24	XRF	9/9/97	2	Classroo	201		Radiator	Peeling	Metal	0.65
128	1923 Bldg	25	XRF	9/9/97	2	Classroo	201	Wall	Baseboar	Solid	Wood	0.06
129	1923 Bldg	26	XRF	9/9/97	2	Classroo	201	Window	Stool	Solid	Metal	0.35
130	1923 Bldg	32	XRF	9/9/97	2	Classroo	202	Wall	Wall	Solid	Drywall	0
131	1923 Bldg	33	XRF	9/9/97	2	Classroo	202	Wall	Baseboar	Cracked	Wood	0.04
132	1923 Bldg	34	XRF	9/9/97	2	Classroo	202	Chalkboard	Rail	Solid	Wood	0.01
133	1923 Bldg	35	XRF	9/9/97	2	Classroo	202	Bulletin Board	Casing	Solid	Wood	0.02
134	1923 Bldg	36	XRF	9/9/97	2	Classroo	202	Wall	Midle Wall	Solid	Plaster	5.09
135	1923 Bldg	37	XRF	9/9/97	2	Classroo	202	Door	Casing	Solid	Wood	0.07
136	1923 Bldg	38	XRF	9/9/97	2	Classroo	202	Door	Door	Peeling	Wood	0.03
137	1923 Bldg	39	XRF	9/9/97	2	Classroo	202	Cabinet	Door	Solid	Wood	0.05
138	1923 Bldg	40	XRF	9/9/97	2	Classroo	202		Radiator	Peeling	Metal	0.05
139	1923 Bldg	41	XRF	9/9/97	2	Classroo	202	Window	Stool	Solid	Metal	0.24
140	1923 Bldg	42	XRF	9/9/97	2	Classroo	202	Wall	Wall	Solid	Plaster	0.29
141	1923 Bldg	24	XRF	9/11/97	2	Classroo	202	Ceiling		Solid	Plaster	0.22
142	1923 Bldg	51	XRF	9/9/97	2	Classroo	203	Wall	Wall	Solid	Drywall	0.02
143	1923 Bldg	52	XRF	9/9/97	2	Classroo	203	Chalkboard	Rail	Solid	Wood	0.03
144	1923 Bldg	53	XRF	9/9/97	2	Classroo	203	Wall	Midle Wall	Solid	Plaster	5.09
145	1923 Bldg	54	XRF	9/9/97	2	Classroo	203	Door	Casing	Solid	Wood	0.05
146	1923 Bldg	55	XRF	9/9/97	2	Classroo	203	Door	Door	Solid	Wood	0.02
147	1923 Bldg	56	XRF	9/9/97	2	Classroo	203	Cabinet	Door	Solid	Wood	0.05
148	1923 Bldg	57	XRF	9/9/97	2	Classroo	203		Radiator	Peeling	Metal	0.01
149	1923 Bldg	58	XRF	9/9/97	2	Classroo	204	Wall	Wall	Solid	Plaster	5.09
150	1923 Bldg	59	XRF	9/9/97	2	Classroo	204	Chalkboard	Rail	Solid	Wood	0.04
151	1923 Bldg	60	XRF	9/9/97	2	Classroo	204	Bulletin Board	Casing	Solid	Wood	0.16
152	1923 Bldg	61	XRF	9/9/97	2	Classroo	204	Wall	Baseboar	Solid	Wood	0.03
153	1923 Bldg	62	XRF	9/9/97	2	Classroo	204	Cabinet	Door	Solid	Wood	0.02
154	1923 Bldg	63	XRF	9/9/97	2	Classroo	204	Wall	Midle Wall	Solid	Plaster	5.09
155	1923 Bldg	64	XRF	9/9/97	2	Classroo	204	Door	Casing	Solid	Wood	0.04
156	1923 Bldg	65	XRF	9/9/97	2	Classroo	204	Door	Door	Solid	Wood	0.02
157	1923 Bldg	66	XRF	9/9/97	2	Classroo	204	Wall	Wall	Solid	Drywall	0
158	1923 Bldg	67	XRF	9/9/97	2	Classroo	204	Window	Stool	Solid	Metal	0.39
159	1923 Bldg	68	XRF	9/9/97	2	Classroo	204		Radiator	Peeling	Metal	0.06
160	1923 Bldg	69	XRF	9/9/97	2	Classroo	205	Wall	Wall	Solid	Plaster	0.22
161	1923 Bldg	70	XRF	9/9/97	2	Classroo	205	Chalkboard	Rail	Solid	Wood	0.01
162	1923 Bldg	71	XRF	9/9/97	2	Classroo	205	Wall	Midle Wall	Solid	Plaster	5.09
163	1923 Bldg	72	XRF	9/9/97	2	Classroo	205	Door	Casing	Solid	Wood	0.07
164	1923 Bldg	73	XRF	9/9/97	2	Classroo	205	Door	Door	Solid	Wood	0.02
165	1923 Bldg	74	XRF	9/9/97	2	Classroo	205	Cabinet	Door	Solid	Wood	0.04
166	1923 Bldg	75	XRF	9/9/97	2	Classroo	205	Wall	Baseboar	Solid	Wood	0.02
167	1923 Bldg	76	XRF	9/9/97	2	Classroo	205	Wall	Wall	Solid	Plaster	5.09
168	1923 Bldg	77	XRF	9/9/97	2	Classroo	205	Bulletin Board	Casing	Solid	Wood	0.24
169	1923 Bldg	78	XRF	9/9/97	2	Classroo	205	Window	Stool	Solid	Metal	0.2
170	1923 Bldg	79	XRF	9/9/97	2	Classroo	205		Radiator	Solid	Metal	0.02
171	1923 Bldg	6	XRF	9/9/97	2	Classroo	206	Wall	Wall	Cracked	Plaster	5.09
172	1923 Bldg	7	XRF	9/9/97	2	Classroo	206	Wall	Baseboar	Solid	Wood	0.07
173	1923 Bldg	8	XRF	9/9/97	2	Classroo	206	Window	Stool	Solid	Metal	0.34
174	1923 Bldg	9	XRF	9/9/97	2	Classroo	206		Radiator	Solid	Metal	0.04
175	1923 Bldg	10	XRF	9/9/97	2	Classroo	206	Chalkboard	Rail	Peeling	Wood	0.04
176	1923 Bldg	11	XRF	9/9/97	2	Classroo	206	Bulletin Board	Casing	Solid	Wood	0.33
177	1923 Bldg	12	XRF	9/9/97	2	Classroo	206	Cabinet	Door	Solid	Wood	0.02
178	1923 Bldg	13	XRF	9/9/97	2	Classroo	206	Wall	Midle Wall	Solid	Plaster	5.09

Saint Paul Public Schools
Roosevelt Pangea Magnet School
Lead-Based Paint Inspection

3	A	B	C	D	E	F	G	H	I	J	K	L
Site	Sample #	Analysis	Date	Floor	Area	Room#	Component	Feature	Condition	Substrate	Result	
179	1923 Bldg	14	XRF	9/9/97	2	Classroo	206	Door	Casing	Solid	Wood	0.05
180	1923 Bldg	15	XRF	9/9/97	2	Classroo	206	Door	Door	Peeling	Wood	0.03
181	1923 Bldg	23	XRF	9/11/97	2	Classroo	206	Ceiling		Solid	Plaster	0.15
182	1923 Bldg	78	XRF	9/4/97	2	Classroo	207	Wall	Wall	Solid	Drywall	0
183	1923 Bldg	79	XRF	9/4/97	2	Classroo	207	Wall	Midle Wall	Solid	Plaster	0.03
184	1923 Bldg	80	XRF	9/4/97	2	Classroo	207	Wall	Baseboar	Peeling	Wood	0.03
185	1923 Bldg	81	XRF	9/4/97	2	Classroo	207	Chalkboard	Rail	Solid	Wood	0.07
186	1923 Bldg	82	XRF	9/4/97	2	Classroo	207	Bulletin Board	Casing	Solid	Wood	0.21
187	1923 Bldg	83	XRF	9/4/97	2	Classroo	207	Cabinet	Door	Solid	Wood	0.05
188	1923 Bldg	84	XRF	9/4/97	2	Classroo	207	Door	Casing	Solid	Metal	0.13
189	1923 Bldg	85	XRF	9/4/97	2	Classroo	207	Window	Stool	Solid	Metal	0.31
190	1923 Bldg	86	XRF	9/4/97	2	Classroo	207		Radiator	Peeling	Metal	3.77
191	1923 Bldg	6	XRF	9/4/97	2	Classroo	208	Wall	Baseboar	Solid	Wood	0.01
192	1923 Bldg	7	XRF	9/4/97	2	Classroo	208	Wall	Wall	Solid	Plaster	5.09
193	1923 Bldg	8	XRF	9/4/97	2	Classroo	208	Chalkboard	Rail	Cracked	Wood	0.06
194	1923 Bldg	9	XRF	9/4/97	2	Classroo	208	Chalkboard	Trim	Solid	Wood	0.37
195	1923 Bldg	10	XRF	9/4/97	2	Classroo	208	Cabinet	Door	Solid	Wood	0.04
196	1923 Bldg	11	XRF	9/4/97	2	Classroo	208	Wall	Midle Wall	Peeling	Plaster	5.09
197	1923 Bldg	12	XRF	9/4/97	2	Classroo	208	Door	Casing	Solid	Wood	0.03
198	1923 Bldg	13	XRF	9/4/97	2	Classroo	208	Door	Door	Solid	Wood	0.02
199	1923 Bldg	14	XRF	9/4/97	2	Classroo	208	Wall	Midle Wall	Solid	Drywall	0
200	1923 Bldg	15	XRF	9/4/97	2	Classroo	208		Radiator	Peeling	Metal	0.07
201	1923 Bldg	16	XRF	9/4/97	2	Classroo	208	Table	Leg	Peeling	Wood	1.81
202	1923 Bldg	17	XRF	9/4/97	2	Classroo	208	Window	Stool	Solid	Metal	0.27
203	1923 Bldg	17	XRF	9/11/97	2	Classroo	208	Ceiling		Solid	Plaster	0.2
204	1923 Bldg	18	XRF	9/4/97	2	Classroo	209	Wall	Wall	Solid	Plaster	5.09
205	1923 Bldg	19	XRF	9/4/97	2	Classroo	209	Window	Stool	Solid	Metal	0.29
206	1923 Bldg	20	XRF	9/4/97	2	Classroo	209		Radiator	Peeling	Metal	0.12
207	1923 Bldg	21	XRF	9/4/97	2	Classroo	209	Wall	Wall	Solid	Drywall	0
208	1923 Bldg	22	XRF	9/4/97	2	Classroo	209	Wall	Baseboar	Peeling	Wood	0.02
209	1923 Bldg	23	XRF	9/4/97	2	Classroo	209	Chalkboard	Rail	Solid	Wood	0.01
210	1923 Bldg	24	XRF	9/4/97	2	Classroo	209	Wall	Midle Wall	Solid	Plaster	5.09
211	1923 Bldg	25	XRF	9/4/97	2	Classroo	209	Cabinet	Door	Solid	Wood	0.04
212	1923 Bldg	56	XRF	9/4/97	2	Classroo	210	Wall	Wall	Solid	Drywall	0
213	1923 Bldg	57	XRF	9/4/97	2	Classroo	210	Wall	Wall	Peeling	Plaster	0.02
214	1923 Bldg	58	XRF	9/4/97	2	Classroo	210	Window	Stool	Cracked	Metal	0.41
215	1923 Bldg	59	XRF	9/4/97	2	Classroo	210		Radiator	Peeling	Metal	0.09
216	1923 Bldg	60	XRF	9/4/97	2	Classroo	210	Chalkboard	Rail	Solid	Wood	0.03
217	1923 Bldg	61	XRF	9/4/97	2	Classroo	210	Bulletin Board	Casing	Solid	Wood	0.16
218	1923 Bldg	62	XRF	9/4/97	2	Classroo	210	Wall	Midle Wall	Solid	Plaster	5.09
219	1923 Bldg	63	XRF	9/4/97	2	Classroo	210	Door	Casing	Solid	Wood	0.02
220	1923 Bldg	64	XRF	9/4/97	2	Classroo	210	Door	Door	Solid	Wood	0.01
221	1923 Bldg	65	XRF	9/4/97	2	Classroo	210	Wall	Baseboar	Solid	Wood	0.03
222	1923 Bldg	66	XRF	9/4/97	2	Classroo	210	Cabinet	Door	Solid	Wood	0.01
223	1923 Bldg	18	XRF	9/11/97	2	Classroo	210	Ceiling		Solid	Plaster	0.18
224	1923 Bldg	35	XRF	9/4/97	2	Classroo	211	Wall	Wall	Solid	Drywall	0.01
225	1923 Bldg	36	XRF	9/4/97	2	Classroo	211	Window	Stool	Solid	Metal	0.32
226	1923 Bldg	37	XRF	9/4/97	2	Classroo	211		Radiator	Solid	Metal	0.04
227	1923 Bldg	38	XRF	9/4/97	2	Classroo	211	Wall	Midle Wall	Solid	Plaster	5.09
228	1923 Bldg	39	XRF	9/4/97	2	Classroo	211	Door	Casing	Solid	Wood	0.01
229	1923 Bldg	40	XRF	9/4/97	2	Classroo	211	Door	Door	Solid	Wood	0.01
230	1923 Bldg	41	XRF	9/4/97	2	Classroo	211	Cabinet	Door	Solid	Wood	0.04
231	1923 Bldg	19	XRF	9/11/97	2	Classroo	211	Ceiling		Solid	Plaster	0.08
232	1923 Bldg	67	XRF	9/4/97	2	Classroo	212	Wall	Wall	Solid	Drywall	0.04
233	1923 Bldg	68	XRF	9/4/97	2	Classroo	212		Radiator	Peeling	Metal	0.01
234	1923 Bldg	69	XRF	9/4/97	2	Classroo	212	Window	Stool	Cracked	Metal	0.43
235	1923 Bldg	70	XRF	9/4/97	2	Classroo	212	Wall	Wall	Solid	Plaster	5.09
236	1923 Bldg	71	XRF	9/4/97	2	Classroo	212	Wall	Baseboar	Solid	Wood	0.04
237	1923 Bldg	72	XRF	9/4/97	2	Classroo	212	Chalkboard	Rail	Solid	Wood	0.04

Saint Paul Public Schools
Roosevelt Pangea Magnet School
Lead-Based Paint Inspection

3	A	B	C	D	E	F	G	H	I	J	K	L
3	Site	Sample #	Analysis	Date	Floor	Area	Room#	Component	Feature	Condition	Substrate	Result
238	1923 Bldg	73	XRF	9/4/97	2	Classroo	212	Bulletin Board	Casing	Solid	Wood	0.08
239	1923 Bldg	74	XRF	9/4/97	2	Classroo	212	Cabinet	Door	Solid	Wood	0.03
240	1923 Bldg	75	XRF	9/4/97	2	Classroo	212	Wall	Midle Wall	Solid	Plaster	5.09
241	1923 Bldg	76	XRF	9/4/97	2	Classroo	212	Door	Casing	Solid	Wood	0.03
242	1923 Bldg	77	XRF	9/4/97	2	Classroo	212	Door	Door	Cracked	Wood	0
243	1923 Bldg	42	XRF	9/4/97	2	Classroo	213	Wall	Midle Wall	Peeling	Concrte	3.41
244	1923 Bldg	43	XRF	9/4/97	2	Classroo	213	Floor		Peeling	Concrte	0.12
245	1923 Bldg	44	XRF	9/4/97	2	Classroo	213	Door	Casing	Solid	Wood	2.77
246	1923 Bldg	45	XRF	9/4/97	2	Classroo	213	Chalkboard	Rail	Solid	Wood	0.08
247	1923 Bldg	46	XRF	9/4/97	2	Classroo	213	Wall	Wall	Solid	Plaster	0.45
248	1923 Bldg	47	XRF	9/4/97	2	Classroo	213	Bulletin Board	Casing	Solid	Wood	0.1
249	1923 Bldg	48	XRF	9/4/97	2	Classroo	213	Wall	Baseboar	Solid	Wood	0.02
250	1923 Bldg	49	XRF	9/4/97	2	Classroo	213	Wall	Midle Wall	Solid	Plaster	5.09
251	1923 Bldg	50	XRF	9/4/97	2	Classroo	213	Door	Casing	Solid	Wood	0.04
252	1923 Bldg	51	XRF	9/4/97	2	Classroo	213	Window	Stool	Solid	Metal	0.26
253	1923 Bldg	52	XRF	9/4/97	2	Classroo	213		Radiator	Solid	Metal	0.1
254	1923 Bldg	20	XRF	9/11/97	2	Classroo	213	Ceiling		Solid	Plaster	0.18
255	1923 Bldg	122	XRF	9/2/97	3	Classroo	301	Wall	Midle Wall	Solid	Plaster	5.09
256	1923 Bldg	123	XRF	9/2/97	3	Classroo	301	Door	Casing	Solid	Wood	0.06
257	1923 Bldg	124	XRF	9/2/97	3	Classroo	301	Door	Door	Solid	Wood	0.02
258	1923 Bldg	125	XRF	9/2/97	3	Classroo	301	Cabinet	Door	Solid	Wood	0.06
259	1923 Bldg	126	XRF	9/2/97	3	Classroo	301	Chalkboard	Rail	Solid	Wood	0.03
260	1923 Bldg	127	XRF	9/2/97	3	Classroo	301	Chalkboard	Trim	Solid	Wood	0.26
261	1923 Bldg	128	XRF	9/2/97	3	Classroo	301		Radiator	Peeling	Metal	0.2
262	1923 Bldg	129	XRF	9/2/97	3	Classroo	301	Window	Stool	Solid	Metal	0.42
263	1923 Bldg	130	XRF	9/2/97	3	Classroo	301	Wall	Midle Wall	Solid	Plaster	0.32
264	1923 Bldg	12	XRF	9/11/97	3	Classroo	301	Ceiling		Solid	Plaster	0.15
265	1923 Bldg	11	XRF	9/3/97	3	Classroo	302	Chalkboard	Rail	Solid	Wood	0.03
266	1923 Bldg	12	XRF	9/3/97	3	Classroo	302	Wall	Midle Wall	Solid	Plaster	5.09
267	1923 Bldg	13	XRF	9/3/97	3	Classroo	302	Door	Casing	Solid	Wood	0.06
268	1923 Bldg	14	XRF	9/3/97	3	Classroo	302	Door	Door	Solid	Wood	0.02
269	1923 Bldg	15	XRF	9/3/97	3	Classroo	302	Wall	Baseboar	Peeling	Wood	0.03
270	1923 Bldg	16	XRF	9/3/97	3	Classroo	302	Cabinet	Door	Solid	Wood	0.04
271	1923 Bldg	17	XRF	9/3/97	3	Classroo	302		Radiator	Peeling	Metal	0.15
272	1923 Bldg	18	XRF	9/3/97	3	Classroo	302	Wall	Wall	Peeling	Plaster	0.05
273	1923 Bldg	19	XRF	9/3/97	3	Classroo	302	Window	Stool	Peeling	Metal	0.17
274	1923 Bldg	20	XRF	9/3/97	3	Classroo	302	Wall	Wall	Solid	Drywall	0.05
275	1923 Bldg	13	XRF	9/11/97	3	Classroo	302	Ceiling		Solid	Plaster	0.28
276	1923 Bldg	31	XRF	9/3/97	3	Classroo	303	Wall	Midle Wall	Solid	Drywall	0
277	1923 Bldg	32	XRF	9/3/97	3	Classroo	303	Wall	Midle Wall	Solid	Plaster	5.09
278	1923 Bldg	33	XRF	9/3/97	3	Classroo	303	Door	Casing	Solid	Wood	0.06
279	1923 Bldg	34	XRF	9/3/97	3	Classroo	303	Door	Door	Peeling	Wood	0.03
280	1923 Bldg	35	XRF	9/3/97	3	Classroo	303	Cabinet	Door	Solid	Wood	0.02
281	1923 Bldg	36	XRF	9/3/97	3	Classroo	303	Wall	Baseboar	Peeling	Wood	0.07
282	1923 Bldg	37	XRF	9/3/97	3	Classroo	303		Radiator	Peeling	Metal	0.02
283	1923 Bldg	38	XRF	9/3/97	3	Classroo	303	Wall	Wall	Peeling	Plaster	0.24
284	1923 Bldg	39	XRF	9/3/97	3	Classroo	303	Window	Stool	Solid	Metal	0.42
285	1923 Bldg	14	XRF	9/11/97	3	Classroo	303	Ceiling		Solid	Plaster	0.31
286	1923 Bldg	40	XRF	9/3/97	3	Classroo	304	Wall	Wall	Solid	Plaster	5.09
287	1923 Bldg	41	XRF	9/3/97	3	Classroo	304	Chalkboard	Rail	Solid	Wood	0.01
288	1923 Bldg	42	XRF	9/3/97	3	Classroo	304	Chalkboard	Trim	Solid	Wood	0.03
289	1923 Bldg	43	XRF	9/3/97	3	Classroo	304	Cabinet	Door	Solid	Wood	0.05
290	1923 Bldg	44	XRF	9/3/97	3	Classroo	304	Wall	Midle Wall	Solid	Plaster	5.09
291	1923 Bldg	45	XRF	9/3/97	3	Classroo	304	Door	Casing	Solid	Wood	0.06
292	1923 Bldg	46	XRF	9/3/97	3	Classroo	304	Door	Door	Solid	Wood	0.03
293	1923 Bldg	47	XRF	9/3/97	3	Classroo	304	Wall	Wall	Solid	Drywall	0.07
294	1923 Bldg	48	XRF	9/3/97	3	Classroo	304		Radiator	Peeling	Metal	0.02
295	1923 Bldg	49	XRF	9/3/97	3	Classroo	304	Window	Stool	Solid	Metal	0.44
296	1923 Bldg	50	XRF	9/3/97	3	Classroo	305	Wall	Baseboar	Solid	Wood	0.02

Saint Paul Public Schools
Roosevelt Pangea Magnet School
Lead-Based Paint Inspection

3	A	B	C	D	E	F	G	H	I	J	K	L
Site	Sample #	Analysis	Date	Floor	Area	Room#	Component	Feature	Condition	Substrate	Result	
297	1923 Bldg	51	XRF	9/3/97	3	Classroo	305	Wall	Wall	Solid	Plaster	5.09
298	1923 Bldg	52	XRF	9/3/97	3	Classroo	305	Chalkboard	Rail	Solid	Wood	0.27
299	1923 Bldg	53	XRF	9/3/97	3	Classroo	305		Radiator	Peeling	Metal	0.02
300	1923 Bldg	54	XRF	9/3/97	3	Classroo	305	Window	Stool	Solid	Metal	0.46
301	1923 Bldg	55	XRF	9/3/97	3	Classroo	305	Wall	Midle Wall	Solid	Plaster	5.09
302	1923 Bldg	56	XRF	9/3/97	3	Classroo	305	Door	Casing	Solid	Wood	0.05
303	1923 Bldg	57	XRF	9/3/97	3	Classroo	305	Door	Door	Solid	Wood	0.07
304	1923 Bldg	58	XRF	9/3/97	3	Classroo	305	Cabinet	Door	Solid	Wood	0.05
305	1923 Bldg	15	XRF	9/11/97	3	Classroo	305	Ceiling		Solid	Plaster	0.12
306	1923 Bldg	21	XRF	9/3/97	3	Classroo	306	Wall	Baseboar	Solid	Wood	0.05
307	1923 Bldg	22	XRF	9/3/97	3	Classroo	306	Wall	Wall	Solid	Plaster	5.09
308	1923 Bldg	23	XRF	9/3/97	3	Classroo	306	Chalkboard	Rail	Peeling	Wood	0.2
309	1923 Bldg	24	XRF	9/3/97	3	Classroo	306		Radiator	Peeling	Metal	0.01
310	1923 Bldg	25	XRF	9/3/97	3	Classroo	306	Window	Stool	Solid	Metal	0.16
311	1923 Bldg	26	XRF	9/3/97	3	Classroo	306	Cabinet	Door	Solid	Wood	0.06
312	1923 Bldg	27	XRF	9/3/97	3	Classroo	306	Chalkboard	Rail	Solid	Wood	0.01
313	1923 Bldg	28	XRF	9/3/97	3	Classroo	306	Wall	Midle Wall	Solid	Plaster	5.09
314	1923 Bldg	29	XRF	9/3/97	3	Classroo	306	Door	Casing	Cracked	Wood	0.04
315	1923 Bldg	30	XRF	9/3/97	3	Classroo	306	Door	Door	Peeling	Wood	0
316	1923 Bldg	131	XRF	9/2/97	3	Classroo	307	Door	Casing	Solid	Wood	0
317	1923 Bldg	132	XRF	9/2/97	3	Classroo	307	Wall	Wall	Solid	Plaster	5.09
318	1923 Bldg	133	XRF	9/2/97	3	Classroo	307	Chalkboard	Rail	Peeling	Wood	0.05
319	1923 Bldg	134	XRF	9/2/97	3	Classroo	307		Radiator	Peeling	Metal	0.03
320	1923 Bldg	135	XRF	9/2/97	3	Classroo	307	Window	Stool	Solid	Metal	0.27
321	1923 Bldg	136	XRF	9/2/97	3	Classroo	307	Wall	Baseboar	Solid	Wood	0.01
322	1923 Bldg	137	XRF	9/2/97	3	Classroo	307	Wall	Midle Wall	Solid	Plaster	5.09
323	1923 Bldg	138	XRF	9/2/97	3	Classroo	307	Door	Casing	Solid	Wood	0.02
324	1923 Bldg	139	XRF	9/2/97	3	Classroo	307	Door	Door	Solid	Wood	0.01
325	1923 Bldg	81	XRF	9/2/97	3	Classroo	308	Wall	Baseboar	Solid	Wood	0
326	1923 Bldg	82	XRF	9/2/97	3	Classroo	308	Wall	Midle Wall	Solid	Plaster	0.13
327	1923 Bldg	83	XRF	9/2/97	3	Classroo	308	Cabinet	Door	Solid	Wood	0.01
328	1923 Bldg	84	XRF	9/2/97	3	Classroo	308	Wall	Midle Wall	Cracked	Plaster	0.11
329	1923 Bldg	85	XRF	9/2/97	3	Classroo	308	Door	Casing	Solid	Wood	0.03
330	1923 Bldg	86	XRF	9/2/97	3	Classroo	308	Door	Door	Solid	Wood	0.02
331	1923 Bldg	87	XRF	9/2/97	3	Classroo	308		Radiator	Solid	Metal	0
332	1923 Bldg	88	XRF	9/2/97	3	Classroo	308	Window	Stool	Solid	Metal	0.32
333	1923 Bldg	29	XRF	9/2/97	3	Classroo	309	Wall	Midle Wall	Solid	Plaster	5.09
334	1923 Bldg	30	XRF	9/2/97	3	Classroo	309	Door	Casing	Solid	Wood	0.05
335	1923 Bldg	31	XRF	9/2/97	3	Classroo	309	Door	Door	Solid	Wood	0.02
336	1923 Bldg	32	XRF	9/2/97	3	Classroo	309	Cabinet	Door	Solid	Wood	0.03
337	1923 Bldg	33	XRF	9/2/97	3	Classroo	309	Wall	Midle Wall	Solid	Plaster	5.09
338	1923 Bldg	34	XRF	9/2/97	3	Classroo	309	Window	Stool	Solid	Metal	0.47
339	1923 Bldg	35	XRF	9/2/97	3	Classroo	309		Radiator	Solid	Metal	0
340	1923 Bldg	6	XRF	9/2/97	3	Classroo	310	Wall	Baseboar	Solid	Wood	0.04
341	1923 Bldg	7	XRF	9/2/97	3	Classroo	310	Wall	Wall	Solid	Plaster	5.09
342	1923 Bldg	8	XRF	9/2/97	3	Classroo	310	Chalkboard	Rail	Solid	Wood	0
343	1923 Bldg	9	XRF	9/2/97	3	Classroo	310	Chalkboard	Trim	Cracked	Wood	0.11
344	1923 Bldg	10	XRF	9/2/97	3	Classroo	310	Cabinet	Door	Solid	Wood	0.03
345	1923 Bldg	11	XRF	9/2/97	3	Classroo	310	Wall	Midle Wall	Solid	Plaster	0.13
346	1923 Bldg	12	XRF	9/2/97	3	Classroo	310	Door	Casing	Solid	Wood	0
347	1923 Bldg	13	XRF	9/2/97	3	Classroo	310	Door	Door	Solid	Wood	0.01
348	1923 Bldg	14	XRF	9/2/97	3	Classroo	310		Radiator	Peeling	Metal	0
349	1923 Bldg	15	XRF	9/2/97	3	Classroo	310	Window	Stool	Solid	Metal	0.43
350	1923 Bldg	16	XRF	9/2/97	3	Classroo	310	Wall	Wall	Solid	Drywall	0
351	1923 Bldg	17	XRF	9/2/97	3	Classroo	310	Wall	Mural	Solid	Drywall	0
352	1923 Bldg	6	XRF	9/11/97	3	Classroo	310	Ceiling		Solid	Plaster	0.24
353	1923 Bldg	18	XRF	9/2/97	3	Classroo	311	Wall	Baseboar	Solid	Wood	0.03
354	1923 Bldg	19	XRF	9/2/97	3	Classroo	311	Wall	Wall	Solid	Plaster	5.09
355	1923 Bldg	20	XRF	9/2/97	3	Classroo	311	Wall	Mural	Solid	Plaster	0.59

Saint Paul Public Schools
Roosevelt Pangea Magnet School
Lead-Based Paint Inspection

3	A	B	C	D	E	F	G	H	I	J	K	L
	Site	Sample #	Analysis	Date	Floor	Area	Room#	Component	Feature	Condition	Substrate	Result
356	1923 Bldg	21	XRF	9/2/97	3	Classroo	311	Window	Stool	Peeling	Metal	0.34
357	1923 Bldg	22	XRF	9/2/97	3	Classroo	311		Radiator	Solid	Metal	0.07
358	1923 Bldg	23	XRF	9/2/97	3	Classroo	311	Chalkboard	Rail	Solid	Wood	0.05
359	1923 Bldg	24	XRF	9/2/97	3	Classroo	311	Chalkboard	Trim	Solid	Wood	0.57
360	1923 Bldg	25	XRF	9/2/97	3	Classroo	311	Wall	Midle Wall	Solid	Plaster	5.09
361	1923 Bldg	26	XRF	9/2/97	3	Classroo	311	Door	Casing	Solid	Wood	0.04
362	1923 Bldg	27	XRF	9/2/97	3	Classroo	311	Door	Door	Cracked	Wood	0.04
363	1923 Bldg	28	XRF	9/2/97	3	Classroo	311	Cabinet	Door	Solid	Wood	0.04
364	1923 Bldg	7	XRF	9/11/97	3	Classroo	311	Ceiling		Solid	Plaster	0.22
365	1923 Bldg	36	XRF	9/2/97	3	Classroo	312	Wall	Baseboar	Solid	Wood	0.04
366	1923 Bldg	37	XRF	9/2/97	3	Classroo	312	Wall	Wall	Solid	Plaster	5.09
367	1923 Bldg	38	XRF	9/2/97	3	Classroo	312	Wall	Mural	Solid	Plaster	0.51
368	1923 Bldg	39	XRF	9/2/97	3	Classroo	312		Radiator	Peeling	Metal	0.05
369	1923 Bldg	40	XRF	9/2/97	3	Classroo	312	Window	Stool	Solid	Metal	0.37
370	1923 Bldg	41	XRF	9/2/97	3	Classroo	312	Chalkboard	Rail	Solid	Wood	0.04
371	1923 Bldg	42	XRF	9/2/97	3	Classroo	312	Chalkboard	Trim	Solid	Wood	0.57
372	1923 Bldg	43	XRF	9/2/97	3	Classroo	312	Wall	Midle Wall	Solid	Plaster	5.09
373	1923 Bldg	44	XRF	9/2/97	3	Classroo	312	Door	Casing	Solid	Wood	0.07
374	1923 Bldg	45	XRF	9/2/97	3	Classroo	312	Door	Door	Solid	Wood	0.04
375	1923 Bldg	46	XRF	9/2/97	3	Classroo	312	Cabinet	Door	Solid	Wood	0.04
376	1923 Bldg	8	XRF	9/11/97	3	Classroo	312	Ceiling		Peeling	Plaster	0.22
377	1923 Bldg	47	XRF	9/2/97	3	Classroo	313	Wall	Baseboar	Solid	Wood	0.03
378	1923 Bldg	48	XRF	9/2/97	3	Classroo	313	Wall	Wall	Solid	Plaster	5.09
379	1923 Bldg	49	XRF	9/2/97	3	Classroo	313	Chalkboard	Rail	Peeling	Wood	0.29
380	1923 Bldg	50	XRF	9/2/97	3	Classroo	313		Radiator	Peeling	Metal	0.08
381	1923 Bldg	51	XRF	9/2/97	3	Classroo	313	Radiator	Shelf	Solid	Wood	0
382	1923 Bldg	52	XRF	9/2/97	3	Classroo	313	Window	Stool	Peeling	Metal	0.45
383	1923 Bldg	53	XRF	9/2/97	3	Classroo	313	Chalkboard	Rail	Solid	Wood	0
384	1923 Bldg	54	XRF	9/2/97	3	Classroo	313	Chalkboard	Trim	Solid	Wood	0.44
385	1923 Bldg	55	XRF	9/2/97	3	Classroo	313	Wall	Midle Wall	Solid	Plaster	5.09
386	1923 Bldg	56	XRF	9/2/97	3	Classroo	313	Door	Casing	Solid	Wood	0.05
387	1923 Bldg	57	XRF	9/2/97	3	Classroo	313	Door	Door	Solid	Wood	0.02
388	1923 Bldg	58	XRF	9/2/97	3	Classroo	313	Cabinet	Door	Solid	Wood	0.06
389	1923 Bldg	72	XRF	9/2/97	3	Classroo	314	Chalkboard	Trim	Solid	Wood	0.28
390	1923 Bldg	73	XRF	9/2/97	3	Classroo	314	Window	Stool	Solid	Metal	0.38
391	1923 Bldg	74	XRF	9/2/97	3	Classroo	314	Wall	Baseboar	Solid	Wood	0.03
392	1923 Bldg	75	XRF	9/2/97	3	Classroo	314	Wall	Wall	Solid	Plaster	5.09
393	1923 Bldg	76	XRF	9/2/97	3	Classroo	314	Chalkboard	Rail	Solid	Wood	0.03
394	1923 Bldg	77	XRF	9/2/97	3	Classroo	314	Cabinet	Door	Solid	Wood	0.07
395	1923 Bldg	78	XRF	9/2/97	3	Classroo	314	Wall	Midle Wall	Solid	Plaster	5.09
396	1923 Bldg	79	XRF	9/2/97	3	Classroo	314	Door	Casing	Solid	Wood	0.03
397	1923 Bldg	80	XRF	9/2/97	3	Classroo	314	Door	Door	Solid	Wood	0.04
398	1923 Bldg	10	XRF	9/11/97	3	Classroo	314	Ceiling		Solid	Plaster	0.22
399	1923 Bldg	59	XRF	9/2/97	3	Classroo	315	Wall	Baseboar	Solid	Wood	0.05
400	1923 Bldg	60	XRF	9/2/97	3	Classroo	315	Chalkboard	Rail	Solid	Wood	0.03
401	1923 Bldg	61	XRF	9/2/97	3	Classroo	315	Wall	Midle Wall	Solid	Plaster	5.09
402	1923 Bldg	62	XRF	9/2/97	3	Classroo	315	Wall	Midle Wall	Peeling	Tile	5.09
403	1923 Bldg	63	XRF	9/2/97	3	Classroo	315	Door	Casing	Solid	Wood	3.07
404	1923 Bldg	64	XRF	9/2/97	3	Classroo	315	Door	Door	Cracked	Wood	2.41
405	1923 Bldg	65	XRF	9/2/97	3	Classroo	315	Door	Casing	Solid	Wood	0
406	1923 Bldg	66	XRF	9/2/97	3	Classroo	315	Door	Door	Solid	Wood	0.02
407	1923 Bldg	67	XRF	9/2/97	3	Classroo	315	Cabinet	Door	Solid	Wood	0.05
408	1923 Bldg	68	XRF	9/2/97	3	Classroo	315	Wall	Wall	Solid	Plaster	5.09
409	1923 Bldg	69	XRF	9/2/97	3	Classroo	315	Chalkboard	Rail	Solid	Wood	0.07
410	1923 Bldg	70	XRF	9/2/97	3	Classroo	315		Radiator	Peeling	Metal	0.52
411	1923 Bldg	71	XRF	9/2/97	3	Classroo	315	Window	Stool	Solid	Metal	0.39
412	1923 Bldg	26	XRF	9/11/97	2	Classroo	204	Ceiling		Solid	Plaster	0.29
413	1923 Bldg	9	XRF	9/11/97	3	Classroo	315	Ceiling		Solid	Plaster	0.21
414	1923 Bldg	110	XRF	9/2/97	3	Gym	1	Door	Door	Solid	Wood	0.03

Saint Paul Public Schools
Roosevelt Pangea Magnet School
Lead-Based Paint Inspection

3	A	B	C	D	E	F	G	H	I	J	K	L
	Site	Sample #	Analysis	Date	Floor	Area	Room#	Component	Feature	Condition	Substrate	Result
415	1923 Bldg	111	XRF	9/2/97	3	Gym	1	Wall	Midle Wall	Solid	Concrte	0.01
416	1923 Bldg	112	XRF	9/2/97	3	Gym	1	Door	Door	Cracked	Wood	0
417	1923 Bldg	113	XRF	9/2/97	3	Gym	1	Door	Door	Peeling	Metal	2.85
418	1923 Bldg	114	XRF	9/2/97	3	Gym	1	Wall	Wall	Solid	Plaster	0.07
419	1923 Bldg	115	XRF	9/2/97	3	Gym	1	Wall	Midle Wall	Cracked	Concrte	5.09
420	1923 Bldg	110	XRF	9/10/97	1	Hall	1	Door	Door	Peeling	Metal	0.76
421	1923 Bldg	111	XRF	9/10/97	1	Hall	1	Door	Casing	Peeling	Metal	0.5
422	1923 Bldg	112	XRF	9/10/97	1	Hall	1		Locker	Peeling	Metal	1.04
423	1923 Bldg	113	XRF	9/10/97	1	Hall	1	Cabinet	Door	Solid	Wood	0.01
424	1923 Bldg	114	XRF	9/10/97	1	Hall	1	Wall	Midle Wall	Solid	Plaster	5.09
425	1923 Bldg	115	XRF	9/10/97	1	Hall	1	Door	Door	Peeling	Metal	0.39
426	1923 Bldg	116	XRF	9/10/97	1	Hall	1	Door	Door	Solid	Metal	0.04
427	1923 Bldg	117	XRF	9/10/97	1	Hall	1	Door	Casing	Solid	Metal	0.01
428	1923 Bldg	118	XRF	9/10/97	1	Hall	1	Window	Stool	Solid	Metal	0.24
429	1923 Bldg	119	XRF	9/10/97	1	Hall	1		Radiator	Peeling	Metal	0
430	1923 Bldg	120	XRF	9/10/97	1	Hall	1	Door	Door	Solid	Wood	0.02
431	1923 Bldg	121	XRF	9/10/97	1	Hall	1	Wall	Chair rail	Solid	Wood	0.06
432	1923 Bldg	122	XRF	9/10/97	1	Hall	1	Door	Door	Solid	Wood	1.76
433	1923 Bldg	123	XRF	9/10/97	1	Hall	1	Door	Jamb	Peeling	Metal	0
434	1923 Bldg	124	XRF	9/10/97	1	Hall	1	Chalkboard	Rail	Solid	Wood	0.02
435	1923 Bldg	125	XRF	9/10/97	1	Hall	1	Wall	Wall	Solid	Plaster	0.26
436	1923 Bldg	27	XRF	9/11/97	1	Hall	1	Ceiling		Solid	Plaster	0.23
437	1923 Bldg	141	XRF	9/3/97	2	Hall	2	Wall	Wall	Solid	Plaster	5.09
438	1923 Bldg	142	XRF	9/3/97	2	Hall	2	Wall	Chair rail	Solid	Wood	0.06
439	1923 Bldg	143	XRF	9/3/97	2	Hall	2	Door	Door	Solid	Metal	0.12
440	1923 Bldg	144	XRF	9/3/97	2	Hall	2	Door	Casing	Solid	Metal	0
441	1923 Bldg	145	XRF	9/3/97	2	Hall	2	Door	Door	Solid	Metal	0.64
442	1923 Bldg	146	XRF	9/3/97	2	Hall	2		Radiator	Peeling	Metal	0.02
443	1923 Bldg	147	XRF	9/3/97	2	Hall	2	Window	Stool	Cracked	Metal	0.37
444	1923 Bldg	148	XRF	9/3/97	2	Hall	2		Locker	Solid	Metal	1.67
445	1923 Bldg	149	XRF	9/3/97	2	Hall	2	Door	Door	Solid	Wood	0.01
446	1923 Bldg	150	XRF	9/3/97	2	Hall	2	Door	Door	Solid	Metal	0.69
447	1923 Bldg	151	XRF	9/3/97	2	Hall	2	Door	Casing	Solid	Metal	0.5
448	1923 Bldg	152	XRF	9/3/97	2	Hall	2	Wall	Wall	Solid	Wood	0.04
449	1923 Bldg	153	XRF	9/3/97	2	Hall	2	Wall	Wall	Solid	Plaster	0.29
450	1923 Bldg	154	XRF	9/3/97	2	Hall	2	Wall	Wall	Solid	Wood	0.01
451	1923 Bldg	59	XRF	9/3/97	3	Hall	3		Elec Pane	Solid	Metal	0.05
452	1923 Bldg	60	XRF	9/3/97	3	Hall	3	Wall	Mural	Solid	Plaster	5.09
453	1923 Bldg	61	XRF	9/3/97	3	Hall	3	Wall	Midle Wall	Solid	Plaster	5.09
454	1923 Bldg	62	XRF	9/3/97	3	Hall	3		Radiator	Peeling	Metal	0
455	1923 Bldg	63	XRF	9/3/97	3	Hall	3	Door	Door	Solid	Metal	0.51
456	1923 Bldg	64	XRF	9/3/97	3	Hall	3	Window	Casing	Solid	Metal	0
457	1923 Bldg	65	XRF	9/3/97	3	Hall	3	Window	Stool	Peeling	Metal	0.43
458	1923 Bldg	66	XRF	9/3/97	3	Hall	3		Locker	Peeling	Metal	0.19
459	1923 Bldg	67	XRF	9/3/97	3	Hall	3	Wall	Chair rail	Solid	Wood	0.06
460	1923 Bldg	68	XRF	9/3/97	3	Hall	3	Door	Casing	Peeling	Metal	0.47
461	1923 Bldg	69	XRF	9/3/97	3	Hall	3	Door	Door	Solid	Metal	0.78
462	1923 Bldg	70	XRF	9/3/97	3	Hall	3	Door	Casing	Solid	Wood	0.06
463	1923 Bldg	71	XRF	9/3/97	3	Hall	3	Door	Door	Solid	Wood	0.01
464	1923 Bldg	72	XRF	9/3/97	3	Hall	3	Wall	Wall	Solid	Plaster	0.21
465	1923 Bldg	73	XRF	9/3/97	3	Hall	3	Chalkboard	Rail	Peeling	Wood	0.03
466	1923 Bldg	74	XRF	9/3/97	3	Hall	3	Chalkboard	Trim	Solid	Wood	0.05
467	1923 Bldg	16	XRF	9/11/97	3	Hall	3	Ceiling		Solid	Plaster	0.78
468	1923 Bldg	107	XRF	9/2/97	3	Kitchen	1	Door	Door	Solid	Wood	0.69
469	1923 Bldg	108	XRF	9/2/97	3	Kitchen	1	Door	Casing	Solid	Wood	0.26
470	1923 Bldg	109	XRF	9/2/97	3	Kitchen	1	Wall	Midle Wall	Solid	Plaster	0.77
471	1923 Bldg	96	XRF	9/2/97	3	Kitchen	2	Wall	Wall	Solid	Concrte	1.25
472	1923 Bldg	97	XRF	9/2/97	3	Kitchen	2	Wall	Chair rail	Solid	Wood	0.17
473	1923 Bldg	98	XRF	9/2/97	3	Kitchen	2	Door	Door	Solid	Wood	1.55

Saint Paul Public Schools
Roosevelt Pangea Magnet School
Lead-Based Paint Inspection

3	A	B	C	D	E	F	G	H	I	J	K	L
Site	Sample #	Analysis	Date	Floor	Area	Room#	Component	Feature	Condition	Substrate	Result	
474	1923 Bldg	99	XRF	9/2/97	3	Kitchen	2	Cabinet	Door	Solid	Wood	0.03
475	1923 Bldg	100	XRF	9/2/97	3	Kitchen	2		Radiator	Solid	Metal	0
476	1923 Bldg	38	XRF	9/10/97	1	Library	1	Bookcase	Shelf	Solid	Wood	0.12
477	1923 Bldg	39	XRF	9/10/97	1	Library	1	Wall	Wall	Solid	Plaster	0.13
478	1923 Bldg	40	XRF	9/10/97	1	Library	1	Door	Door	Peeling	Wood	0.02
479	1923 Bldg	41	XRF	9/10/97	1	Library	1	Cabinet	Door	Solid	Wood	0.04
480	1923 Bldg	42	XRF	9/10/97	1	Library	1	Wall	Midle Wall	Peeling	Plaster	0.43
481	1923 Bldg	43	XRF	9/10/97	1	Library	1		Radiator	Peeling	Metal	0.63
482	1923 Bldg	44	XRF	9/10/97	1	Library	1	Window	Stool	Solid	Metal	0.2
483	1923 Bldg	45	XRF	9/10/97	1	Library	1	Radiator	Guard	Solid	Metal	0
484	1923 Bldg	46	XRF	9/10/97	1	Library	1		Radiator	Solid	Wood	0.03
485	1923 Bldg	47	XRF	9/10/97	1	Library	1	Bulletin Board	Casing	Solid	Wood	0.25
486	1923 Bldg	48	XRF	9/10/97	1	Library	1	Door	Door	Cracked	Wood	1.08
487	1923 Bldg	34	XRF	9/11/97	1	Library	1	Ceiling		Solid	Plaster	0.59
488	1923 Bldg	43	XRF	9/9/97	2	Lounge	205	Window	Stool	Solid	Metal	0.31
489	1923 Bldg	44	XRF	9/9/97	2	Lounge	205		Radiator	Peeling	Metal	0.04
490	1923 Bldg	45	XRF	9/9/97	2	Lounge	205	Wall	Wall	Peeling	Plaster	2.83
491	1923 Bldg	46	XRF	9/9/97	2	Lounge	205	Door	Casing	Solid	Wood	0.54
492	1923 Bldg	47	XRF	9/9/97	2	Lounge	205	Door	Door	Solid	Wood	0.37
493	1923 Bldg	48	XRF	9/9/97	2	Lounge	205	Wall	Baseboar	Solid	Wood	0.76
494	1923 Bldg	49	XRF	9/9/97	2	Lounge	205	Door	Casing	Solid	Wood	1.25
495	1923 Bldg	50	XRF	9/9/97	2	Lounge	205	Door	Door	Solid	Wood	1.12
496	1923 Bldg	25	XRF	9/11/97	2	Lounge	205	Ceiling		Solid	Plaster	0.22
497	1923 Bldg	66	XRF	9/10/97	1	Other	1000	Wall	Midle Wall	Peeling	Plaster	3.31
498	1923 Bldg	67	XRF	9/10/97	1	Other	1000	Door	Casing	Peeling	Wood	3.27
499	1923 Bldg	68	XRF	9/10/97	1	Other	1000	Door	Door	Solid	Wood	1.89
500	1923 Bldg	27	XRF	9/9/97	2	Other	2000	Wall	Midle Wall	Cracked	Plaster	5.09
501	1923 Bldg	28	XRF	9/9/97	2	Other	2000	Door	Door	Solid	Wood	3.21
502	1923 Bldg	29	XRF	9/9/97	2	Other	2000	Door	Casing	Solid	Wood	3.33
503	1923 Bldg	30	XRF	9/9/97	2	Other	2000	Door	Door	Solid	Wood	3.2
504	1923 Bldg	31	XRF	9/9/97	2	Other	2000	Wall	Midle Wall	Solid	Concrte	0.02
505	1923 Bldg	6	XRF	9/3/97	3	Other	3121	Wall	Midle Wall	Peeling	Tile	3.6
506	1923 Bldg	7	XRF	9/3/97	3	Other	3121	Window	Stool	Peeling	Metal	0.49
507	1923 Bldg	8	XRF	9/3/97	3	Other	3121	Wall	Midle Wall	Peeling	Plaster	0.13
508	1923 Bldg	9	XRF	9/3/97	3	Other	3121	Door	Door	Solid	Wood	2.94
509	1923 Bldg	10	XRF	9/3/97	3	Other	3121	Door	Casing	Cracked	Wood	2.92
510	1923 Bldg	38	XRF	9/11/97	1	Outside	1	Door	Door	Solid	Wood	1.64
511	1923 Bldg	39	XRF	9/11/97	1	Outside	1	Door	Casing	Solid	Metal	0.46
512	1923 Bldg	11	XRF	9/11/97	3	Rest Roo	1	Ceiling		Solid	Plaster	1.45
513	1923 Bldg	22	XRF	9/11/97	2	Rest Roo	4	Ceiling		Peeling	Plaster	1.01
514	1923 Bldg	33	XRF	9/11/97	1	Rest Roo	5	Ceiling		Solid	Plaster	1.6
515	1923 Bldg	89	XRF	9/2/97	3	Restroom	1	Door	Casing	Solid	Wood	2.96
516	1923 Bldg	90	XRF	9/2/97	3	Restroom	1	Door	Casing	Solid	Wood	3.51
517	1923 Bldg	91	XRF	9/2/97	3	Restroom	1	Door	Door	Cracked	Wood	1.33
518	1923 Bldg	92	XRF	9/2/97	3	Restroom	1	Wall	Midle Wall	Peeling	Tile	2.87
519	1923 Bldg	93	XRF	9/2/97	3	Restroom	1		Radiator	Solid	Metal	0
520	1923 Bldg	94	XRF	9/2/97	3	Restroom	1	Window	Stool	Cracked	Metal	0.12
521	1923 Bldg	95	XRF	9/2/97	3	Restroom	1	Floor		Peeling	Concrte	0
522	1923 Bldg	116	XRF	9/2/97	3	Restroom	2	Floor		Cracked	Concrte	0
523	1923 Bldg	117	XRF	9/2/97	3	Restroom	2	Door	Casing	Solid	Wood	1.93
524	1923 Bldg	118	XRF	9/2/97	3	Restroom	2	Window	Stool	Cracked	Metal	0.12
525	1923 Bldg	119	XRF	9/2/97	3	Restroom	2	Wall	Wall	Solid	Plaster	0.14
526	1923 Bldg	120	XRF	9/2/97	3	Restroom	2		Radiator	Peeling	Metal	0.01
527	1923 Bldg	121	XRF	9/2/97	3	Restroom	2	Door	Door	Solid	Wood	2.98
528	1923 Bldg	99	XRF	9/4/97	2	Restroom	3	Floor		Peeling	Concrte	0.01
529	1923 Bldg	100	XRF	9/4/97	2	Restroom	3	Door	Casing	Solid	Wood	2.94
530	1923 Bldg	101	XRF	9/4/97	2	Restroom	3	Door	Door	Solid	Wood	4.09
531	1923 Bldg	102	XRF	9/4/97	2	Restroom	3	Door	Door	Solid	Tile	0.62
532	1923 Bldg	103	XRF	9/4/97	2	Restroom	3		Radiator	Peeling	Metal	0.08

Saint Paul Public Schools
Roosevelt Pangea Magnet School
Lead-Based Paint Inspection

3	A	B	C	D	E	F	G	H	I	J	K	L
3	Site	Sample #	Analysis	Date	Floor	Area	Room#	Component	Feature	Condition	Substrate	Result
533	1923 Bldg	104	XRF	9/4/97	2	Restroom	3	Window	Stool	Solid	Metal	0.12
534	1923 Bldg	105	XRF	9/4/97	2	Restroom	4	Floor		Peeling	Concrte	0
535	1923 Bldg	106	XRF	9/4/97	2	Restroom	4	Door	Casing	Solid	Wood	3.02
536	1923 Bldg	107	XRF	9/4/97	2	Restroom	4	Wall	Wall	Peeling	Plaster	0.16
537	1923 Bldg	108	XRF	9/4/97	2	Restroom	4	Window	Stool	Cracked	Metal	0.13
538	1923 Bldg	109	XRF	9/4/97	2	Restroom	4		Radiator	Peeling	Metal	0.03
539	1923 Bldg	110	XRF	9/4/97	2	Restroom	4	Wall	Midle Wall	Solid	Concrte	0.07
540	1923 Bldg	111	XRF	9/4/97	2	Restroom	4	Door	Door	Solid	Wood	5.09
541	1923 Bldg	22	XRF	9/10/97	1	Restroom	5	Floor		Peeling	Concrte	0
542	1923 Bldg	23	XRF	9/10/97	1	Restroom	5	Door	Casing	Solid	Wood	2.66
543	1923 Bldg	24	XRF	9/10/97	1	Restroom	5	Door	Door	Solid	Wood	2.88
544	1923 Bldg	25	XRF	9/10/97	1	Restroom	5	Wall	Wall	Solid	Plaster	1.9
545	1923 Bldg	26	XRF	9/10/97	1	Restroom	5	Wall	Wall	Solid	Plaster	2.1
546	1923 Bldg	27	XRF	9/10/97	1	Restroom	5	Window	Stool	Solid	Metal	0.26
547	1923 Bldg	28	XRF	9/10/97	1	Restroom	5		Radiator	Peeling	Metal	0
548	1923 Bldg	49	XRF	9/10/97	1	Restroom	6	Floor		Peeling	Concrte	0
549	1923 Bldg	50	XRF	9/10/97	1	Restroom	6	Door	Door	Peeling	Wood	1.52
550	1923 Bldg	51	XRF	9/10/97	1	Restroom	6	Wall	Wall	Peeling	Plaster	0.11
551	1923 Bldg	52	XRF	9/10/97	1	Restroom	6	Window	Stool	Peeling	Metal	0.23
552	1923 Bldg	53	XRF	9/10/97	1	Restroom	6		Radiator	Peeling	Metal	0.02
553	1923 Bldg	54	XRF	9/10/97	1	Restroom	6	Door	Casing	Peeling	Wood	2.56
554	1923 Bldg	55	XRF	9/10/97	1	Restroom	6	Door	Door	Solid	Wood	2.48
555	1923 Bldg	102	XRF	9/10/97	1	Room	105	Cabinet	Door	Solid	Wood	0.02
556	1923 Bldg	103	XRF	9/10/97	1	Room	105	Wall	Midle Wall	Solid	Plaster	0.3
557	1923 Bldg	104	XRF	9/10/97	1	Room	105	Window	Stool	Solid	Metal	0.42
558	1923 Bldg	105	XRF	9/10/97	1	Room	105		Radiator	Peeling	Metal	0.2
559	1923 Bldg	106	XRF	9/10/97	1	Room	105	Bookcase	Shelf	Solid	Wood	0
560	1923 Bldg	107	XRF	9/10/97	1	Room	105	Wall	Midle Wall	Solid	Plaster	5.09
561	1923 Bldg	108	XRF	9/10/97	1	Room	105	Door	Casing	Solid	Wood	0.05
562	1923 Bldg	109	XRF	9/10/97	1	Room	105	Door	Door	Peeling	Wood	0
563	1923 Bldg	26	XRF	9/4/97	2	Room	208	Wall	Midle Wall	Solid	Drywall	0
564	1923 Bldg	27	XRF	9/4/97	2	Room	208	Wall	Baseboar	Solid	Wood	0.04
565	1923 Bldg	28	XRF	9/4/97	2	Room	208	Wall	Midle Wall	Solid	Plaster	5.09
566	1923 Bldg	29	XRF	9/4/97	2	Room	208	Door	Casing	Solid	Wood	0.05
567	1923 Bldg	30	XRF	9/4/97	2	Room	208	Door	Door	Peeling	Wood	0.01
568	1923 Bldg	31	XRF	9/4/97	2	Room	208	Chalkboard	Rail	Solid	Wood	0.08
569	1923 Bldg	32	XRF	9/4/97	2	Room	208		Radiator	Peeling	Metal	0.01
570	1923 Bldg	33	XRF	9/4/97	2	Room	208		Radiator	Peeling	Metal	0.05
571	1923 Bldg	34	XRF	9/4/97	2	Room	208	Window	Stool	Solid	Metal	0.39
572	1923 Bldg	87	XRF	9/4/97	2	Room	2110	Wall	Midle Wall	Solid	Plaster	5.09
573	1923 Bldg	88	XRF	9/4/97	2	Room	2110	Door	Casing	Solid	Wood	0.06
574	1923 Bldg	89	XRF	9/4/97	2	Room	2110	Door	Door	Cracked	Wood	0.03
575	1923 Bldg	90	XRF	9/4/97	2	Room	2110		Radiator	Cracked	Metal	0
576	1923 Bldg	91	XRF	9/4/97	2	Room	2110		Radiator	Cracked	Metal	0
577	1923 Bldg	94	XRF	9/4/97	2	Room	2120	Window	Casing	Solid	Wood	0.05
578	1923 Bldg	95	XRF	9/4/97	2	Room	2120	Wall	Wall	Solid	Plaster	5.09
579	1923 Bldg	98	XRF	9/4/97	2	Room	2122		Radiator	Peeling	Metal	0.58
580	1923 Bldg	96	XRF	9/4/97	2	Room	2124	Wall	Baseboar	Solid	Wood	0.03
581	1923 Bldg	97	XRF	9/4/97	2	Room	2124	Wall	Midle Wall	Peeling	Plaster	0.05
582	1923 Bldg	92	XRF	9/4/97	2	Room	2127	Wall	Wall	Solid	Plaster	1.9
583	1923 Bldg	93	XRF	9/4/97	2	Room	2127	Wall	Wall	Peeling	Plaster	0.41
584	1923 Bldg	21	XRF	9/11/97	2	Room	2131	Ceiling		Solid	Plaster	0.18
585	1923 Bldg	117	XRF	9/3/97	2.5	Room	2151	Wall	Wall	Solid	Plaster	2.45
586	1923 Bldg	118	XRF	9/3/97	2.5	Room	2151	Door	Door	Solid	Metal	5.09
587	1923 Bldg	119	XRF	9/3/97	2.5	Room	2151	Door	Casing	Peeling	Metal	4.05
588	1923 Bldg	120	XRF	9/3/97	2.5	Room	2151	Wall	Baseboar	Solid	Wood	0.39
589	1923 Bldg	121	XRF	9/3/97	2.5	Room	2151	Ceiling		Peeling	Plaster	5.09
590	1923 Bldg	122	XRF	9/3/97	2.5	Room	2151	Door	Door	Solid	Wood	3.04
591	1923 Bldg	75	XRF	9/3/97	3	Stairwell	1	Door	Door	Solid	Metal	0.84

Saint Paul Public Schools
Roosevelt Pangea Magnet School
Lead-Based Paint Inspection

3	A	B	C	D	E	F	G	H	I	J	K	L
	Site	Sample #	Analysis	Date	Floor	Area	Room#	Component	Feature	Condition	Substrate	Result
592	1923 Bldg	76	XRF	9/3/97	3	Stairwell		1 Door	Casing	Solid	Metal	0.25
593	1923 Bldg	77	XRF	9/3/97	3	Stairwell		1 Stairs	Hand rail	Peeling	Wood	0
594	1923 Bldg	78	XRF	9/3/97	3	Stairwell		1 Stairs	Wall	Solid	Concrte	0.06
595	1923 Bldg	79	XRF	9/3/97	3	Stairwell		1 Stairs	Baseboar	Peeling	Concrte	0.07
596	1923 Bldg	80	XRF	9/3/97	3	Stairwell		1 Stairs	Wall	Peeling	Plaster	3.65
597	1923 Bldg	81	XRF	9/3/97	3	Stairwell		1 Window	Stool	Solid	Metal	0.25
598	1923 Bldg	82	XRF	9/3/97	3	Stairwell			Radiator	Peeling	Metal	0.12
599	1923 Bldg	83	XRF	9/3/97	2	Stairwell		1	Radiator	Peeling	Metal	0.06
600	1923 Bldg	84	XRF	9/3/97	2	Stairwell		1 Door	Door	Cracked	Wood	1.28
601	1923 Bldg	85	XRF	9/3/97	2	Stairwell		1 Door	Jamb	Solid	Metal	0
602	1923 Bldg	86	XRF	9/3/97	2	Stairwell		1 Wall	Chair rail	Cracked	Wood	0.04
603	1923 Bldg	87	XRF	9/3/97	2	Stairwell		2 Door	Door	Solid	Metal	0.98
604	1923 Bldg	88	XRF	9/3/97	2	Stairwell		2 Door	Casing	Solid	Metal	0.73
605	1923 Bldg	89	XRF	9/3/97	1	Stairwell		2 Door	Door	Solid	Wood	1.58
606	1923 Bldg	90	XRF	9/3/97	1	Stairwell		2 Door	Jamb	Solid	Metal	0
607	1923 Bldg	91	XRF	9/3/97	1	Stairwell		2 Wall	Chair rail	Solid	Wood	0.02
608	1923 Bldg	92	XRF	9/3/97	1	Stairwell		2 Wall	Wall	Cracked	Plaster	5.09
609	1923 Bldg	93	XRF	9/3/97	1	Stairwell		2 Wall	Wall	Solid	Plaster	5.09
610	1923 Bldg	94	XRF	9/3/97	1	Stairwell		2 Stairs	Baseboar	Peeling	Concrte	0.05
611	1923 Bldg	95	XRF	9/3/97	1	Stairwell		2 Stairs	Hand rail	Peeling	Wood	0
612	1923 Bldg	96	XRF	9/3/97	1	Stairwell		2 Window	Stool	Solid	Metal	0.28
613	1923 Bldg	97	XRF	9/3/97	1	Stairwell		2	Radiator	Peeling	Metal	0.01
614	1923 Bldg	98	XRF	9/3/97	3	Stairwell		3 Door	Door	Peeling	Metal	0.46
615	1923 Bldg	99	XRF	9/3/97	3	Stairwell		3 Wall	Wall	Peeling	Concrte	5.09
616	1923 Bldg	100	XRF	9/3/97	3	Stairwell		3 Wall	Midle Wall	Peeling	Plaster	5.09
617	1923 Bldg	101	XRF	9/3/97	3	Stairwell		3 Stairs	Hand rail	Solid	Wood	0
618	1923 Bldg	102	XRF	9/3/97	2	Stairwell		3	Radiator	Peeling	Metal	5.09
619	1923 Bldg	103	XRF	9/3/97	2	Stairwell		3 Stairs	Tread	Solid	Concrte	0.01
620	1923 Bldg	104	XRF	9/3/97	2	Stairwell		3 Door	Door	Solid	Metal	3.38
621	1923 Bldg	105	XRF	9/3/97	1	Stairwell		3 Door	Door	Cracked	Wood	0.47
622	1923 Bldg	106	XRF	9/3/97	1	Stairwell		3 Door	Casing	Cracked	Wood	0.55
623	1923 Bldg	107	XRF	9/3/97	1	Stairwell		4 Door	Door	Solid	Metal	0.1
624	1923 Bldg	108	XRF	9/3/97	1	Stairwell		4 Door	Casing	Solid	Metal	0
625	1923 Bldg	109	XRF	9/3/97	1	Stairwell		4 Stairs	Hand rail	Solid	Wood	0
626	1923 Bldg	110	XRF	9/3/97	1	Stairwell		4 Wall	Chair rail	Solid	Wood	0.04
627	1923 Bldg	111	XRF	9/3/97	1	Stairwell		4 Wall	Wall	Solid	Plaster	0.11
628	1923 Bldg	112	XRF	9/3/97	1	Stairwell		4 Window	Stool	Solid	Metal	0.19
629	1923 Bldg	113	XRF	9/3/97	1	Stairwell		4	Radiator	Peeling	Metal	0
630	1923 Bldg	114	XRF	9/3/97	1	Stairwell		4 Wall	Wall	Solid	Plaster	0.23
631	1923 Bldg	115	XRF	9/3/97	2	Stairwell		4 Door	Door	Solid	Wood	0
632	1923 Bldg	116	XRF	9/3/97	3.5	Stairwell		4	Radiator	Peeling	Metal	0.04
633	1923 Bldg	123	XRF	9/3/97	2.5	Stairwell		5 Stairs	Wall	Peeling	Plaster	0.06
634	1923 Bldg	124	XRF	9/3/97	2.5	Stairwell		5 Wall	Chair rail	Solid	Wood	0.07
635	1923 Bldg	125	XRF	9/3/97	2.5	Stairwell		5 Door	Door	Solid	Metal	0.53
636	1923 Bldg	126	XRF	9/3/97	2.5	Stairwell		5 Door	Casing	Solid	Metal	3.24
637	1923 Bldg	127	XRF	9/3/97	2.5	Stairwell		5 Stairs	Tread	Cracked	Concrte	0.11
638	1923 Bldg	128	XRF	9/3/97	2.5	Stairwell		5 Stairs	Wall	Peeling	Plaster	5.09
639	1923 Bldg	129	XRF	9/3/97	3	Stairwell		5 Door	Door	Solid	Wood	0.05
640	1923 Bldg	130	XRF	9/3/97	3	Stairwell		6	Radiator	Solid	Metal	0
641	1923 Bldg	131	XRF	9/3/97	3	Stairwell		6 Window	Stool	Solid	Metal	0.22
642	1923 Bldg	132	XRF	9/3/97	3	Stairwell		6 Stairs	Wall	Peeling	Plaster	0.06
643	1923 Bldg	133	XRF	9/3/97	3	Stairwell		6 Stairs	Wall	Peeling	Plaster	0.07
644	1923 Bldg	134	XRF	9/3/97	3	Stairwell		6 Stairs	Hand rail	Solid	Wood	0.02
645	1923 Bldg	135	XRF	9/3/97	3	Stairwell		6 Stairs	Tread	Solid	Concrte	0.09
646	1923 Bldg	136	XRF	9/3/97	3	Stairwell		6 Door	Door	Solid	Metal	0.11
647	1923 Bldg	137	XRF	9/3/97	3	Stairwell		6 Door	Casing	Solid	Metal	0
648	1923 Bldg	138	XRF	9/3/97	0	Stairwell		6 Stairs	Wall	Peeling	Plaster	1.76
649	1923 Bldg	139	XRF	9/3/97	0	Stairwell		6 Stairs	Tread	Solid	Concrte	0
650	1923 Bldg	140	XRF	9/3/97	0	Stairwell		6 Door	Door	Peeling	Metal	0.78

Saint Paul Public Schools
Roosevelt Pangea Magnet School
Lead-Based Paint Inspection

3	A	B	C	D	E	F	G	H	I	J	K	L
	Site	Sample #	Analysis	Date	Floor	Area	Room#	Component	Feature	Condition	Substrate	Result
651	1923 Bldg	80	XRF	9/9/97	2	Stairwell	7	Window	Casing	Solid	Metal	0.51
652	1923 Bldg	81	XRF	9/9/97	2	Stairwell	7	Door	Casing	Solid	Metal	0.46
653	1923 Bldg	82	XRF	9/9/97	2	Stairwell	7	Door	Door	Peeling	Metal	1.14
654	1923 Bldg	83	XRF	9/9/97	2	Stairwell	7	Wall	Chair rail	Solid	Wood	0.06
655	1923 Bldg	84	XRF	9/9/97	2	Stairwell	7	Wall	Wall	Solid	Plaster	4.37
656	1923 Bldg	85	XRF	9/9/97	2	Stairwell	7	Wall	Baseboar	Peeling	Concrte	0.01
657	1923 Bldg	86	XRF	9/9/97	2	Stairwell	7	Stairs	Rail cap	Solid	Plaster	0.23
658	1923 Bldg	87	XRF	9/9/97	2	Stairwell	7	Stairs	Hand rail	Solid	Wood	0
659	1923 Bldg	88	XRF	9/9/97	2	Stairwell	7		Radiator	Peeling	Metal	0.54
660	1923 Bldg	89	XRF	9/9/97	2	Stairwell	7	Window	Stool	Solid	Metal	0.17
661	1923 Bldg	90	XRF	9/9/97	2	Stairwell	7	Door	Door	Cracked	Wood	0.73
662	1923 Bldg	91	XRF	9/9/97	2	Stairwell	7	Door	Jamb	Cracked	Metal	0
663	1923 Bldg	92	XRF	9/9/97	2	Stairwell	8	Door	Door	Solid	Wood	1.72
664	1923 Bldg	93	XRF	9/9/97	2	Stairwell	8	Door	Jamb	Cracked	Metal	0
665	1923 Bldg	94	XRF	9/9/97	2	Stairwell	8	Wall	Chair rail	Solid	Wood	0.04
666	1923 Bldg	95	XRF	9/9/97	2	Stairwell	8	Wall	Wall	Solid	Plaster	3.89
667	1923 Bldg	96	XRF	9/9/97	2	Stairwell	8	Wall	Midle Wall	Cracked	Plaster	0.1
668	1923 Bldg	97	XRF	9/9/97	2	Stairwell	8	Window	Stool	Solid	Metal	0.23
669	1923 Bldg	98	XRF	9/9/97	2	Stairwell	8		Radiator	Peeling	Metal	0.04
670	1923 Bldg	99	XRF	9/9/97	2	Stairwell	8	Stairs	Hand rail	Peeling	Wood	0.05
671	1923 Bldg	100	XRF	9/9/97	2	Stairwell	8	Stairs	Baseboar	Peeling	Concrte	0.05
672	1923 Bldg	101	XRF	9/9/97	2	Stairwell	8	Window	Casing	Solid	Metal	0.59
673	1923 Bldg	102	XRF	9/9/97	2	Stairwell	8	Door	Door	Solid	Metal	0.59
674	1923 Bldg	103	XRF	9/9/97	2	Stairwell	8	Door	Casing	Solid	Metal	0.74

APPENDIX B

LABORATORY SAMPLE ANALYSIS DATA



301 West County Road E2 • St. Paul, MN 55112
(612) 633-0101 • FAX (612) 633-1402

LABORATORY ANALYSIS REPORT

DATE: November 17, 1997

PAGE: 1 Of 1

CLIENT: Midwest Environmental Cons.
38894 Llama St.
Dalbo, MN 55017

PROJECT NO.: 111097-200888
COLLECTION DATE: 09/23/97
COLLECTED BY: Client
RECEIVED DATE: 11/10/97
PROJECT DESC: 62/0197AX

CONTACT: Bob Hargrove

<u>ANALYSIS</u>	<u>UNITS</u>	<u>MDL</u>	<u>RESULT</u>	<u>ANALYSIS DATE</u>
Lead (6010A)	mg/kg	22	92	11/12/97

ND means Not Detected or below reported MDL

MDL means Method Detection Limit

mg/kg means Milligrams Per Kilogram which is equivalent to Parts Per Million (ppm)

This report has been reviewed by me for technical accuracy and completeness. The analyses were performed using EPA or other approved methodologies and the results were reported on an "as received" basis unless otherwise noted. The results reported relate only to the items tested. Please contact me if you have any questions or comments regarding this report. Spectrum Labs, Inc. appreciates the opportunity to provide this analytical service for you.

Report Submitted By,

Thomas L. Halverson
Laboratory Manager

TLH:wmc
mec321-5

As a mutual protection, all reports are submitted in confidentiality and may not be reproduced except in full without written authorization.



A member of The Marmon Group of Companies

**APPENDIX C
INSPECTORS**

**Bob Hargrove
MDH Lead Inspector # 416**