

Midwest  
Environmental  
Consulting, L.L.C.

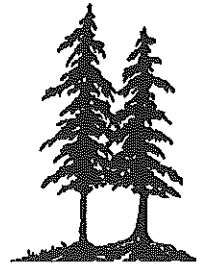

 Printed on Recycled Paper

**Mississippi Creative Arts Magnet School  
Saint Paul Public Schools**

**Lead-Based Paint Inspection**

**Inspection Dates: 9/24/97, 9/30/97, 10/1/97**

**submitted to:**

**Saint Paul Public Schools**

**MEC Project # 62/0197AY**

---

38894 Llama Street NW \* Dalbo, Minnesota 55017 \* (612) 689-3612  
fax (612) 689-5209

## INTRODUCTION

At the request of Saint Paul Public Schools Environmental Safety Department, Midwest Environmental Consulting, L.L.C. (MEC), conducted a lead-based paint inspection at Mississippi Creative Arts Magnet School, 1575 L'Orient Street, St. Paul, MN. The purpose of this inspection was to identify lead-based painted, varnished, or otherwise coated building components on the interior and exterior of the school building.

The inspection protocol incorporated applicable portions of the U.S. Department of Housing and Urban Development (HUD) *Guidelines for the Evaluation and Control of Lead-based Paint Hazards in Housing* (HUD Guidelines, June 1995) and OSHA 1926.62 requirements (Lead in Construction). The HUD guidelines are formulated to guide agencies in conducting random sampling of the interiors and exteriors of dwellings and common areas in public housing. The OSHA requirement is designed to minimize worker exposure when working with material containing lead.

The United States Environmental Protection Agency defines "lead-based paint" as a paint or other surface coating that contains lead equal to or in excess of 1.0 milligrams per square centimeter when analyzed by XRF or more than 0.5% by weight (5000 parts per million) by laboratory analysis of a bulk sample.

Minnesota Department of Labor and Industry (MN OSHA) adopted the EPA lead levels for the purpose of enforcing OSHA 1926.62 federal regulations. Detection of lead in dried paint film by XRF is a dependable indicator of levels of lead and is accepted by MN OSHA.

No paint chip samples were collected from this school for laboratory analysis.

For this Saint Paul Public Schools Lead Inspection, all building components were tested on site using a Niton XL® X-ray Fluorescence Spectrum Analyzer<sup>(1)</sup>. Building components included walls, ceilings, floors, moldings, window and door components, door surfaces, and miscellaneous features such as shelves or bookcases. Only painted or glazed surfaces or surfaces which were varnished were tested. Suspended ceilings, structural steel, and corrugated decking were not included in the inspection. Neither anodized (e.g., window sashes) nor plastic (e.g., vinyl baseboard and vinyl mini-blinds) were included in the scope of this inspection.

---

<sup>(1)</sup> This is a portable hand held machine that can analyze building components instantly for lead concentrations.

Each building was divided into unique sites based on the year of construction or renovation. Portable classrooms, playgrounds, and other detached buildings were automatically designated as a unique site. Each site was inspected independently assuming differences in painting history and construction characteristics.

## SITE DESCRIPTION AND BUILDING HISTORY

According to information provided to MEC by Saint Paul Public Schools, Mississippi Creative Arts Magnet School was constructed in essentially five phases. The initial phase includes the 26,423 square-foot older section of the building and dates from 1953. The second phase is a 16,045 square foot addition dating from 1962. The third phase is a 6,275 square foot addition from 1966. The fourth phase is an addition of 7,517 square feet from 1990, and the fifth addition of 8,300 square feet was built in 1994.

The 1990 phase and the 1994 phase were not inspected due to the age.

All room and area designations used in this report are depicted on sampling maps found in Appendix A.

## XRF SAMPLE RESULTS TABLE

The results of all samples analyzed are listed in the table at the end of this section. The following is a description of the column headings:

<b>Site</b>	Each school is divided into sites based on their unique construction characteristics. Each site has a unique date of construction or major renovation.
<b>Sample #</b>	Each sample taken was given a unique number to identify the type and location of the sample. The sampling date is an integral part of the sample number.
<b>Analysis</b>	This defines the type of analysis which can be categorized into two types:  1) XRF: This is an on-site analysis using a hand held Niton XL® X-ray Fluorescence Spectrum Analyzer; 2) Bulk or Chip: This is a bulk sample where paint is removed from the substrate and sent to a laboratory for analysis;
<b>Floor</b>	This is the level of the building in which the area tested was found, example, 1 (first floor), 0 (basement), etc.

- Area** This further defines the specific functional space inspected such as a classroom, exterior, playground, gym, kitchen, etc.
- Room #** This is typically the actual number on the room as identified at the building.
- Component** Building "components" included walls, ceilings, floors, moldings, window and door components, door surfaces, and miscellaneous features such as shelves or bookcases.
- Feature** Identifies more detailed information of the component.
- Condition** This describes condition of the surface, whether it is intact, cracked, peeling, or chalking.
- Substrate** This refers to the material the building component is made of (wood, concrete, drywall, metal, etc.).
- Result** This is the analysis results for lead. Less than 1.0 mg/cm<sup>2</sup> or less than 0.5% by weight is considered to be non-lead and these building components are below the action levels of EPA and HUD. (All results are in mg/cm<sup>2</sup> except where noted.)

The table of results is designed for quick information on lead concentrations of tested building components. Generally, all repetitions of a test combination within a given room or area, may be assumed to contain similar concentrations of lead to that of the tested sample. For instance, the lead concentration of a tested wooden window sash was found to be above the action level of 1.0 mg/cm<sup>2</sup> in a given classroom. The classroom has five windows, all of wood, the same color and appearing to be of the same era. It can be assumed that the remaining four wooden window sashes each contain lead above the action limit.

Other columns identify the component and the component feature tested, condition of the component, type of substrate and the result of the analytical test.

As an example, the following illustration shows that the wooden door jamb in Room 123, first floor in the 1923 building section was in good, solid condition, and had an XRF test result of 0.3 mg/cm<sup>2</sup>, which is below the action level.

**Illustration Only**

Site	Sample #	Date	Analysis	Floor	Area	Room #	Component	Feature	Condition	Substrate	Results
1923 Bldg.	52		XRF	1	Room	123	Door	Jamb	Solid	Wood	0.3

In a similar manner, the table shows that the plaster walls in room 23, on the second floor has peeling paint with more than 1.0 mg/cm<sup>2</sup> (shaded).

**ILLUSTRATION ONLY**

Site	Sample #	Date	Analysis	Floor	Area	Room #	Component	Feature	Condition	Substrate	Results
1910 Bldg.	16		XRF	2	Room	23	Door	Jamb	Peeling	Wood	0.25
1910 Bldg.	17		XRF	2	Room	23	Wall	Wall	Peeling	Plaster	1.2
1910 Bldg.	18		XRF	2	Room	23		Ceiling	Peeling	Plaster	0.25
1910 Bldg.	19		XRF	2	Room	23	Wall	Baseboard	Peeling	Wood	0.002

**APPLICABLE REGULATIONS**

When building components test above 1.0 mg/cm<sup>2</sup> of lead by XRF or 0.5% lead by weight from laboratory analysis all employees and contractors who will be working with these components in a construction related activity must be notified. The requirements of OSHA 1926.62, Lead in Construction are enforceable. This regulation defines construction work as “work for construction, alteration and/or repair, including painting and decorating.” This regulation further defines monitoring requirements to minimize employee exposure to lead during construction activities.

When work is performed on external painted building structures (i.e. flashing, fire escapes, playground equipment, handrails, etc.), regulations of the Minnesota Pollution Control Agency (MPCA) may also be applicable. For removal of lead based paint from steel structures, MN Rules 7025.0200 - 7025.0380 apply to steel materials on the exterior of a building, or on the property when levels exceed 0.5 mg/cm<sup>2</sup> based on the average of three XRF spectrum results of the sample tested, or 5,000 ppm by laboratory analysis. If it is other than a steel surface, then MPCA regulates the painted surfaces under MN Rules 7025.010 - 7025.0080, when surfaces are to be disturbed using abrasive blasting methods.

Please contact MEC directly if you have questions about any portion of this report or the lead-based paint inspection itself.

**APPENDIX A**

**XRF TESTING DATA**  
**WITH**  
**LOCATION MAPS**

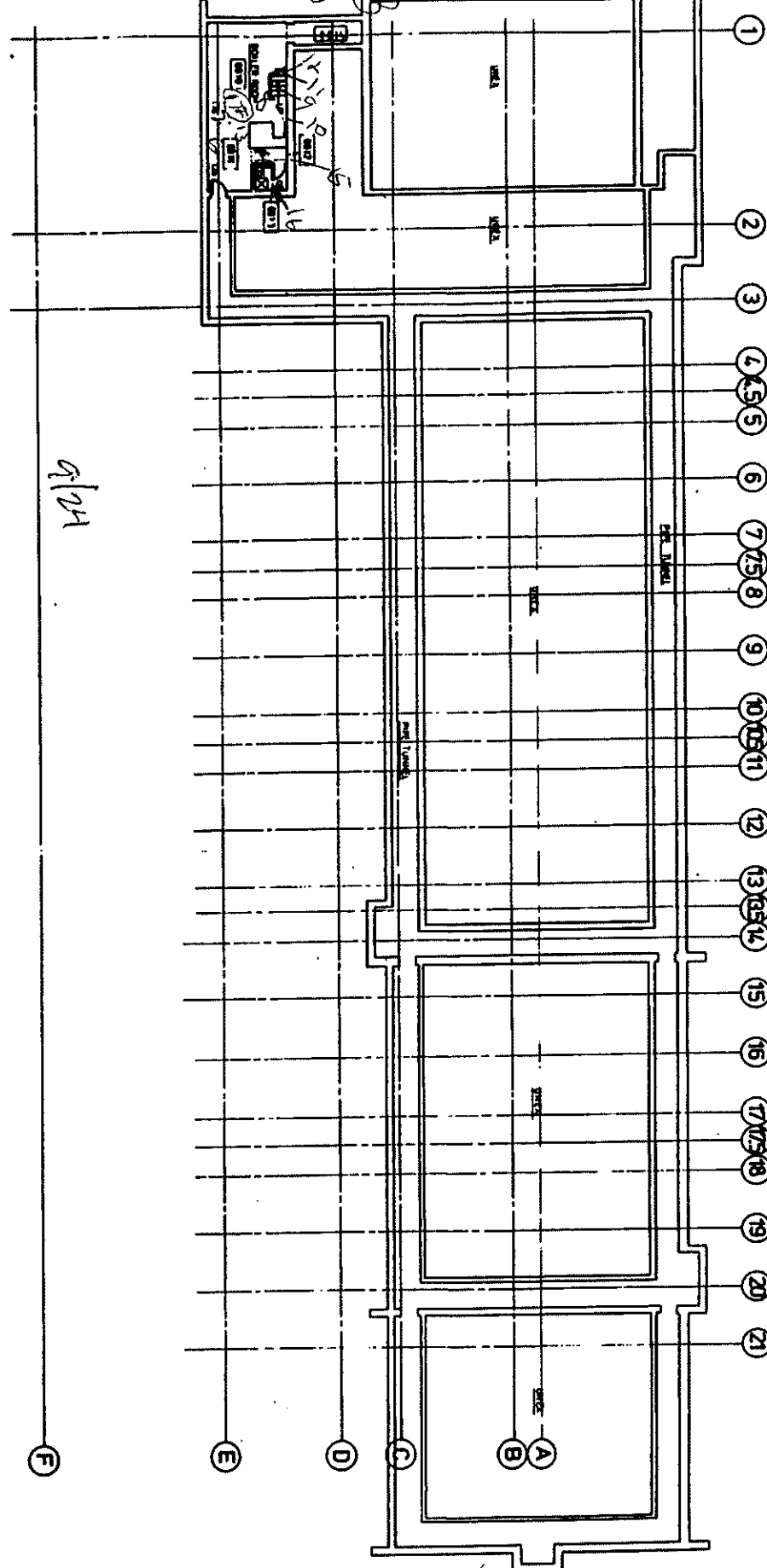

INDEPENDENT SCHOOL DIST. \*625  
 360 COLBORNE STREET  
 ST. PAUL, MINNESOTA 55102

MISSISSIPPI ELEMENTARY  
 575 L'ORIENT ST.  
 ST. PAUL, MN

CONSTRUCTED: 1953, 62, 66

Sheet 2 of 9

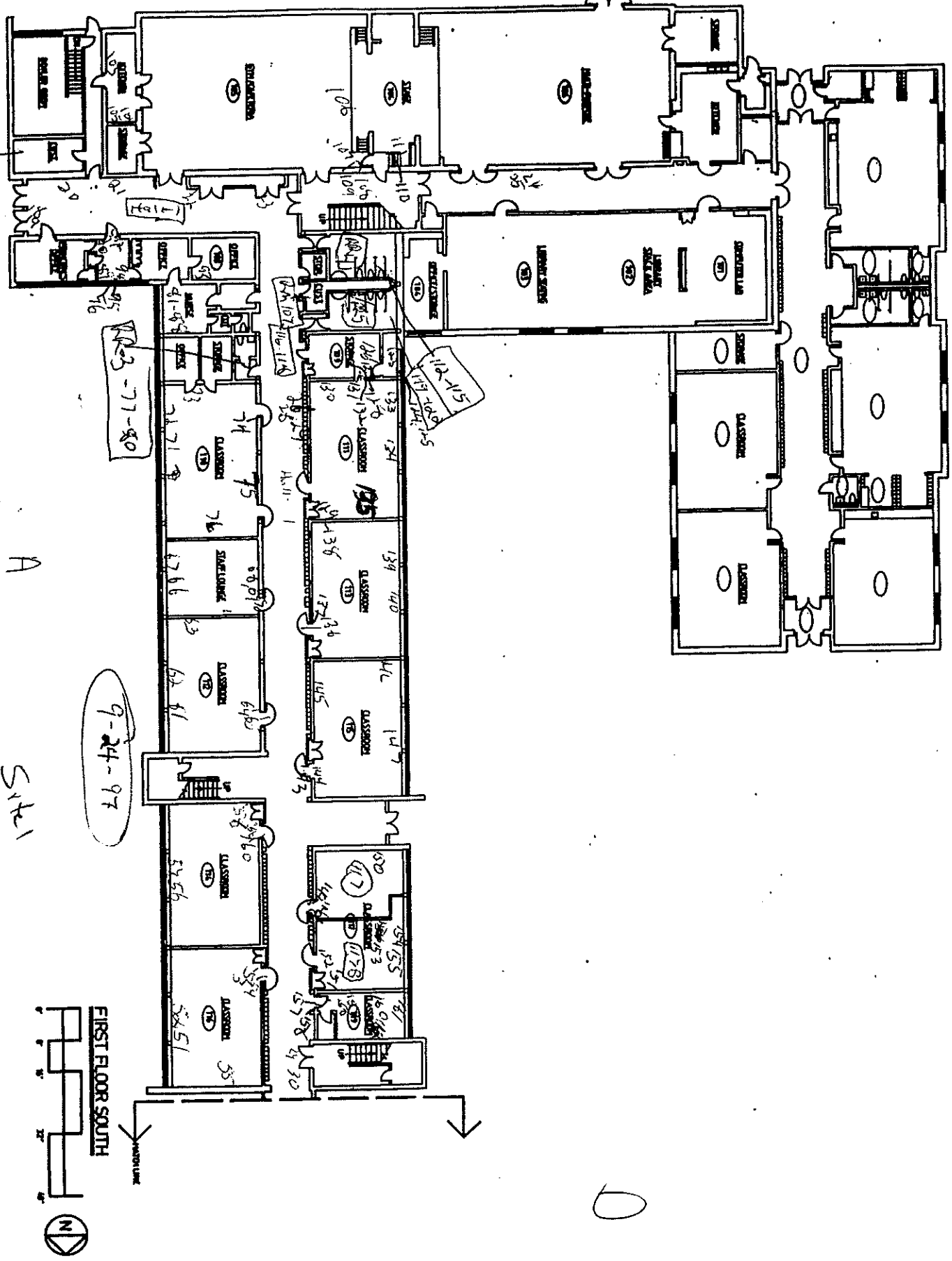

A

Site 1

9-24-97

112-115

117-118

119-120

121-122

123-124

125-126

127-128

129-130

131-132

133-134

135-136

137-138

139-140

141-142

143-144

145-146

147-148

149-150

151-152

153-154

155-156

157-158

159-160

161-162

163-164

165-166

167-168

169-170

171-172

173-174

175-176

177-178

179-180

181-182

183-184

185-186

187-188

189-190

191-192

193-194

195-196

197-198

199-200

FIRST FLOOR SOUTH



INDEPENDANT SCHOOL DIST. #625  
360 COLBORNE STREET  
ST. PAUL, MN 55102

MISSISSIPPI ELEMENTARY  
575 L'ORIENT ST.  
ST. PAUL, MN

CONSTRUCTED 1953, 62, 66, 95

SHEET  
2 OF  
6



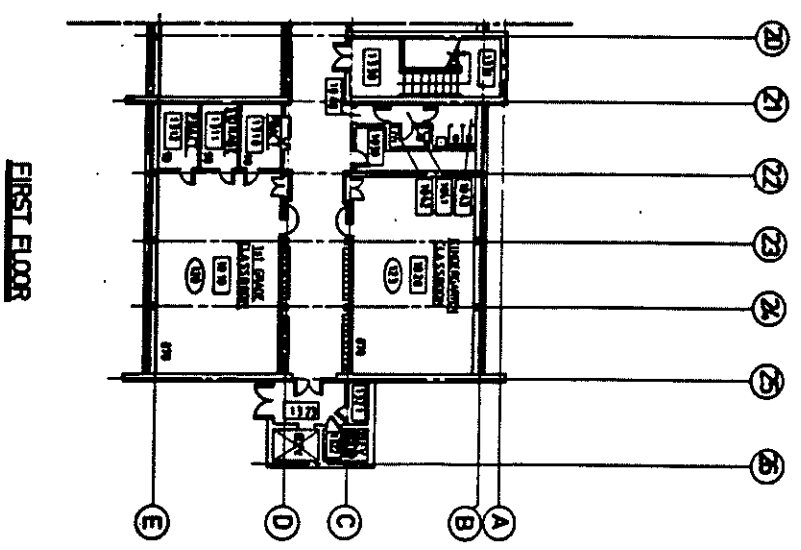
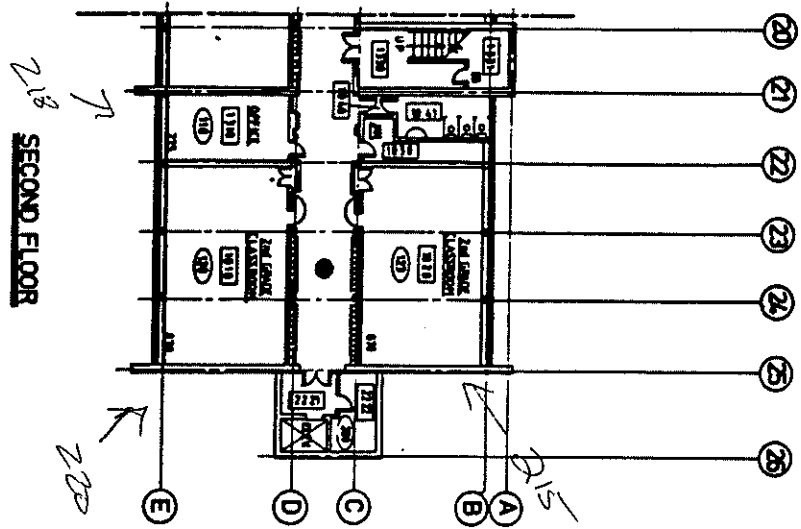

9/30

SITE 2

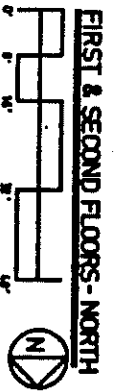

INDEPENDENT SCHOOL DIST. #625  
380 COLBORNE STREET  
ST. PAUL, MINNESOTA 55102

MISSISSIPPI ELEMENTARY  
575 L'ORIENT ST.  
ST. PAUL, MN

CONSTRUCTED: 1953, 62, 66

6  
9

**FIRST FLOOR NORTH**

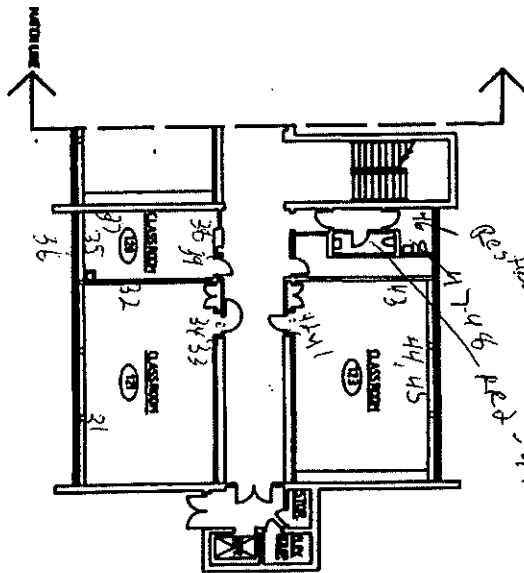

**SECOND FLOOR NORTH**

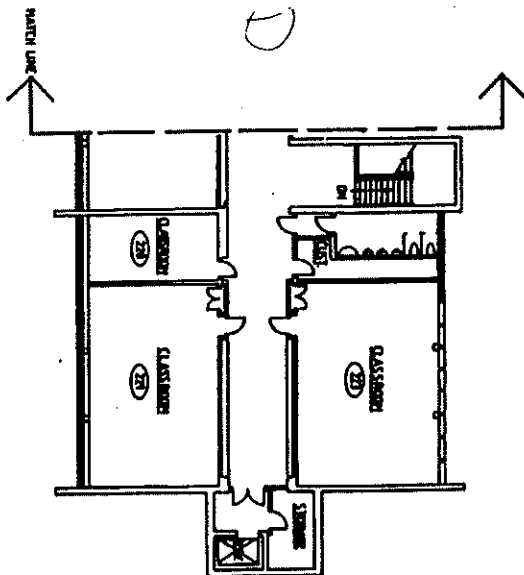

9/30

Sitz 2

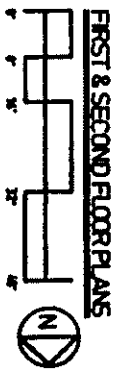

INDEPENDANT SCHOOL DIST. #626  
380 COLBORNE STREET  
ST. PAUL, MN 55102

MISSISSIPPI ELEMENTARY  
575 L'ORIENT STREET  
ST. PAUL, MN

CONSTRUCTED 1953, 62, 66, 95

SHEET  
4 OF  
6

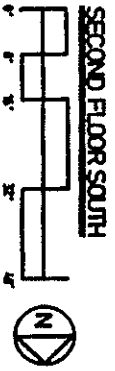
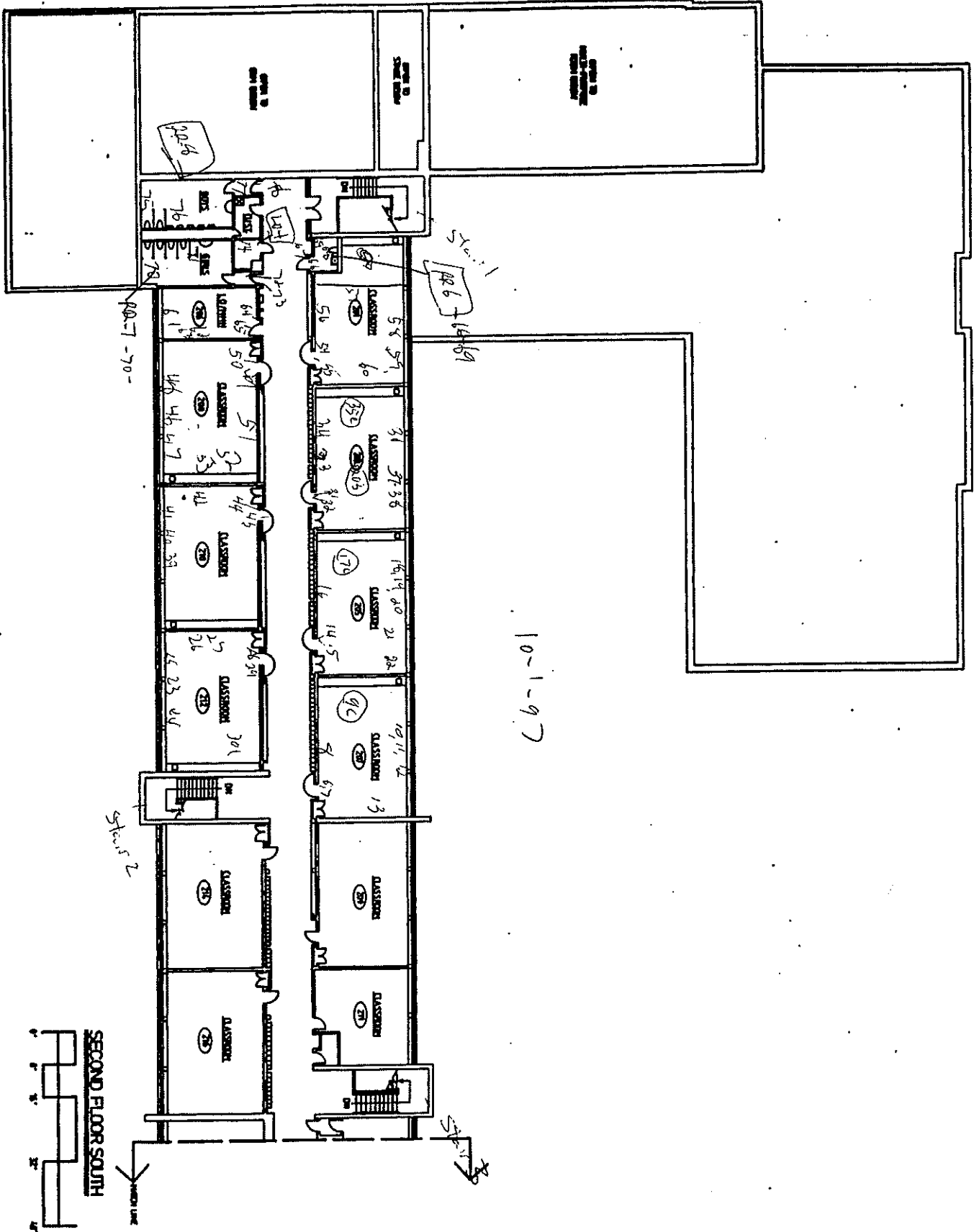

INDEPENDANT SCHOOL DIST. #625  
 360 COLBORNE STREET  
 ST. PAUL, MN 55102

MISSISSIPPI ELEMENTARY  
 575 L'ORIENT STREET  
 ST PAUL, MN

CONSTRUCTED 1953, 62, 66, 95

SHEET  
 3 OF  
 6

S-123

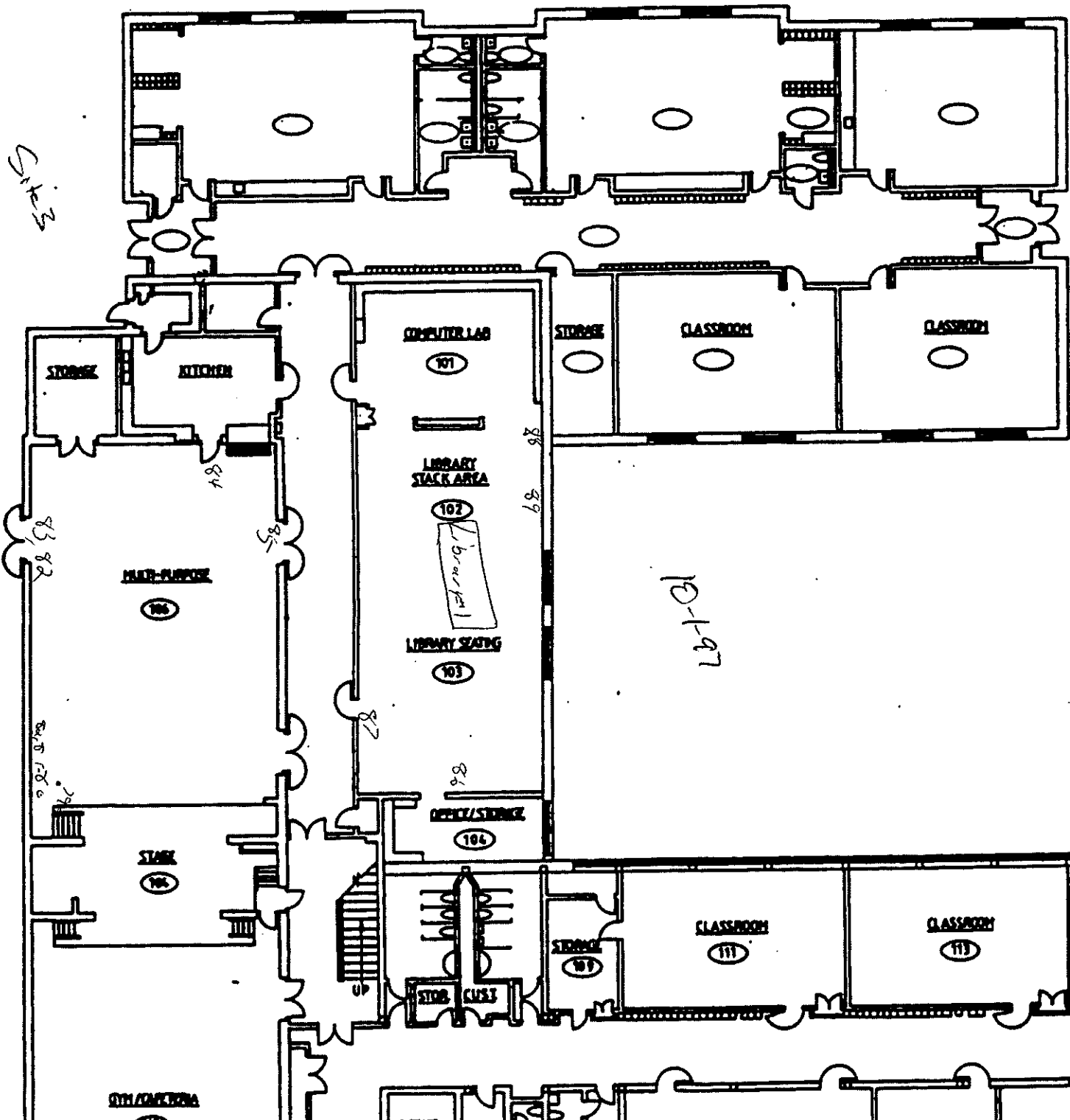

Lb-1-31

STAIR

Saint Paul Public Schools  
Mississippi Creative Arts Magnet School  
Lead-Based Paint Inspection

	A	B	C	D	E	F	G	H	I	J	K
1	Mississippi Creative Arts Magnet School										
2											
3	Site	Sample #	Date	Analysis	Floor	Area & Room #	Component	Feature	Condition	Substrate	Result
4	1953 Bldg.	73	9/24/97	XRF	1	Classroom-110	Door	Door	Solid	Wood	0
5	1953 Bldg.	74	9/24/97	XRF	1	Classroom-110	Door	Casing-Rh	Solid	Metal	0.05
6	1953 Bldg.	72	9/24/97	XRF	1	Classroom-110	Wall	Wall-Lwr	Solid	Plaster	0.02
7	1953 Bldg.	75	9/24/97	XRF	1	Classroom-110	Wall	Midle Wall	Solid	Concrte	0.05
8	1953 Bldg.	76	9/24/97	XRF	1	Classroom-110	Wall	Midle Wall	Peeling	Drywall	0
9	1953 Bldg.	71	9/24/97	XRF	1	Classroom-110		Radiator	Solid	Metal	0
10	1953 Bldg.	133	9/24/97	XRF	1	Classroom-111	Bookcase	Shelf	Cracked	Wood	0
11	1953 Bldg.	129	9/24/97	XRF	1	Classroom-111	Cabinet	Door-Out	Solid	Wood	0
12	1953 Bldg.	135	9/24/97	XRF	1	Classroom-111	Chalkboard	Rail	Solid	Wood	0
13	1953 Bldg.	131	9/24/97	XRF	1	Classroom-111	Door	Door	Solid	Wood	0
14	1953 Bldg.	132	9/24/97	XRF	1	Classroom-111	Door	Casing-Rh	Solid	Metal	0
15	1953 Bldg.	130	9/24/97	XRF	1	Classroom-111	Wall	Midle Wall	Solid	Concrte	0
16	1953 Bldg.	134	9/24/97	XRF	1	Classroom-111		Radiator	Solid	Metal	0
17	1953 Bldg.	64	9/24/97	XRF	1	Classroom-112	Door	Casing-Lft	Solid	Metal	0.02
18	1953 Bldg.	65	9/24/97	XRF	1	Classroom-112	Door	Door	Solid	Wood	0
19	1953 Bldg.	61	9/24/97	XRF	1	Classroom-112	Wall	Midle Wall	Solid	Plaster	0.16
20	1953 Bldg.	63	9/24/97	XRF	1	Classroom-112	Wall	Midle Wall	Solid	Concrte	0
21	1953 Bldg.	62	9/24/97	XRF	1	Classroom-112		Radiator	Solid	Metal	0.01
22	1953 Bldg.	139	9/24/97	XRF	1	Classroom-113	Bookcase	Shelf	Solid	Wood	0
23	1953 Bldg.	142	9/24/97	XRF	1	Classroom-113	Chalkboard	Rail	Solid	Wood	0
24	1953 Bldg.	136	9/24/97	XRF	1	Classroom-113	Door	Door	Solid	Wood	0.01
25	1953 Bldg.	137	9/24/97	XRF	1	Classroom-113	Door	Casing-Rh	Solid	Metal	0.05
26	1953 Bldg.	138	9/24/97	XRF	1	Classroom-113	Stairs	Hand rail	Solid	Wood	0
27	1953 Bldg.	141	9/24/97	XRF	1	Classroom-113	Wall	Wall-Upr	Solid	Concrte	0.04
28	1953 Bldg.	140	9/24/97	XRF	1	Classroom-113		Radiator	Solid	Metal	0.01
29	1953 Bldg.	59	9/24/97	XRF	1	Classroom-114	Door	Casing-Rh	Cracked	Metal	0.05
30	1953 Bldg.	60	9/24/97	XRF	1	Classroom-114	Door	Door	Cracked	Wood	0
31	1953 Bldg.	56	9/24/97	XRF	1	Classroom-114	Wall	Midle Wall	Solid	Plaster	0
32	1953 Bldg.	58	9/24/97	XRF	1	Classroom-114	Wall	Midle Wall	Solid	Concrte	0
33	1953 Bldg.	57	9/24/97	XRF	1	Classroom-114		Radiator	Solid	Metal	0
34	1953 Bldg.	145	9/24/97	XRF	1	Classroom-115	Chalkboard	Rail	Solid	Wood	0
35	1953 Bldg.	143	9/24/97	XRF	1	Classroom-115	Door	Casing-Lft	Solid	Metal	0.02
36	1953 Bldg.	144	9/24/97	XRF	1	Classroom-115	Door	Door	Solid	Wood	0.01
37	1953 Bldg.	146	9/24/97	XRF	1	Classroom-115	Wall	Midle Wall	Solid	Concrte	0
38	1953 Bldg.	147	9/24/97	XRF	1	Classroom-115		Radiator	Solid	Metal	0.01
39	1953 Bldg.	53	9/24/97	XRF	1	Classroom-116	Door	Casing-Lft	Solid	Metal	0.01
40	1953 Bldg.	54	9/24/97	XRF	1	Classroom-116	Door	Door	Solid	Wood	0
41	1953 Bldg.	51	9/24/97	XRF	1	Classroom-116	Wall	Midle Wall	Solid	Plaster	0
42	1953 Bldg.	55	9/24/97	XRF	1	Classroom-116	Wall	Midle Wall	Solid	Concrte	0
43	1953 Bldg.	52	9/24/97	XRF	1	Classroom-116		Radiator	Solid	Metal	0
44	1953 Bldg.	148	9/24/97	XRF	1	Classroom-117	Door	Casing-Lft	Solid	Metal	0.08
45	1953 Bldg.	149	9/24/97	XRF	1	Classroom-117	Door	Door	Solid	Wood	0
46	1953 Bldg.	150	9/24/97	XRF	1	Classroom-117	Wall	Midle Wall	Solid	Concrte	0.01
47	1953 Bldg.	155	9/24/97	XRF	1	Classroom-117B	Bookcase	Shelf	Solid	Wood	0
48	1953 Bldg.	151	9/24/97	XRF	1	Classroom-117B	Cabinet	Door-Out	Solid	Wood	0
49	1953 Bldg.	152	9/24/97	XRF	1	Classroom-117B	Door	Casing-Rh	Solid	Metal	0.01
50	1953 Bldg.	153	9/24/97	XRF	1	Classroom-117B	Wall	Midle Wall	Solid	Concrte	0
51	1953 Bldg.	154	9/24/97	XRF	1	Classroom-117B		Radiator	Solid	Metal	0.06
52	1953 Bldg.	160	9/24/97	XRF	1	Classroom-119	Bookcase	Shelf	Solid	Wood	0.01
53	1953 Bldg.	162	9/24/97	XRF	1	Classroom-119	Chalkboard	Rail	Cracked	Wood	0
54	1953 Bldg.	156	9/24/97	XRF	1	Classroom-119	Door	Door	Solid	Wood	0
55	1953 Bldg.	157	9/24/97	XRF	1	Classroom-119	Door	Header	Solid	Wood	0
56	1953 Bldg.	158	9/24/97	XRF	1	Classroom-119	Door	Casing-Rh	Solid	Metal	0.04

Saint Paul Public Schools  
Mississippi Creative Arts Magnet School  
Lead-Based Paint Inspection

3	A	B	C	D	E	F	G	H	I	J	K
	Site	Sample #	Date	Analysis	Floor	Area & Room #	Component	Feature	Condition	Substrate	Result
57	1953 Bldg.	159	9/24/97	XRF	1	Classroom-119	Wall	Wall-Lwr	Solid	Concrte	0
58	1953 Bldg.	161	9/24/97	XRF	1	Classroom-119		Radiator	Solid	Metal	0
59	1953 Bldg.	59	10/1/97	XRF	2	Classroom-201	Bookcase	Shelf	Solid	Wood	0
60	1953 Bldg.	60	10/1/97	XRF	2	Classroom-201	Chalkboard	Rail	Solid	Wood	0
61	1953 Bldg.	54	10/1/97	XRF	2	Classroom-201	Door	Door	Solid	Wood	0.01
62	1953 Bldg.	55	10/1/97	XRF	2	Classroom-201	Door	Casing-Lft	Cracked	Metal	0.03
63	1953 Bldg.	56	10/1/97	XRF	2	Classroom-201	Wall	Wall-Lwr	Solid	Concrte	0
64	1953 Bldg.	57	10/1/97	XRF	2	Classroom-201	Wall	Midle Wall	Solid	Plaster	0.11
65	1953 Bldg.	58	10/1/97	XRF	2	Classroom-201		Radiator	Solid	Metal	0.02
66	1953 Bldg.	36	10/1/97	XRF	2	Classroom-203	Bookcase	Shelf	Solid	Wood	0.01
67	1953 Bldg.	35	10/1/97	XRF	2	Classroom-203	Ceiling		Solid	Plaster	0.14
68	1953 Bldg.	34	10/1/97	XRF	2	Classroom-203	Chalkboard	Rail	Peeling	Wood	0
69	1953 Bldg.	31	10/1/97	XRF	2	Classroom-203	Door	Door	Solid	Wood	0.01
70	1953 Bldg.	32	10/1/97	XRF	2	Classroom-203	Door	Casing-Lft	Cracked	Metal	0.03
71	1953 Bldg.	33	10/1/97	XRF	2	Classroom-203	Wall	Wall-Lwr	Solid	Concrte	0
72	1953 Bldg.	38	10/1/97	XRF	2	Classroom-203	Wall	Midle Wall	Solid	Plaster	0.09
73	1953 Bldg.	37	10/1/97	XRF	2	Classroom-203		Radiator	Solid	Metal	0.01
74	1953 Bldg.	18	10/1/97	XRF	2	Classroom-205	Bookcase	Shelf	Solid	Wood	0
75	1953 Bldg.	17	10/1/97	XRF	2	Classroom-205	Ceiling		Solid	Plaster	0.34
76	1953 Bldg.	16	10/1/97	XRF	2	Classroom-205	Chalkboard	Rail	Peeling	Wood	0
77	1953 Bldg.	14	10/1/97	XRF	2	Classroom-205	Door	Door	Solid	Wood	0.02
78	1953 Bldg.	15	10/1/97	XRF	2	Classroom-205	Door	Casing-Rh	Cracked	Metal	0.05
79	1953 Bldg.	21	10/1/97	XRF	2	Classroom-205	Step Stool		Cracked	Wood	0
80	1953 Bldg.	19	10/1/97	XRF	2	Classroom-205	Wall	Midle Wall	Solid	Metal	0.17
81	1953 Bldg.	22	10/1/97	XRF	2	Classroom-205	Wall	Wall-Upr	Solid	Concrte	0
82	1953 Bldg.	20	10/1/97	XRF	2	Classroom-205		Radiator	Solid	Metal	0
83	1953 Bldg.	11	10/1/97	XRF	2	Classroom-207	Bookcase	Shelf	Solid	Wood	0.01
84	1953 Bldg.	9	10/1/97	XRF	2	Classroom-207	Ceiling		Solid	Plaster	0.29
85	1953 Bldg.	8	10/1/97	XRF	2	Classroom-207	Chalkboard	Rail	Peeling	Wood	0
86	1953 Bldg.	6	10/1/97	XRF	2	Classroom-207	Door	Door	Solid	Wood	0
87	1953 Bldg.	7	10/1/97	XRF	2	Classroom-207	Door	Casing-Rh	Solid	Metal	0.03
88	1953 Bldg.	10	10/1/97	XRF	2	Classroom-207	Wall	Midle Wall	Solid	Metal	0.32
89	1953 Bldg.	13	10/1/97	XRF	2	Classroom-207	Wall	Wall-Lwr	Solid	Concrte	0.06
90	1953 Bldg.	12	10/1/97	XRF	2	Classroom-207		Radiator	Solid	Metal	0
91	1953 Bldg.	48	10/1/97	XRF	2	Classroom-208	Bookcase	Shelf	Solid	Wood	0
92	1953 Bldg.	53	10/1/97	XRF	2	Classroom-208	Ceiling		Solid	Plaster	0.26
93	1953 Bldg.	51	10/1/97	XRF	2	Classroom-208	Chalkboard	Rail	Solid	Wood	0
94	1953 Bldg.	49	10/1/97	XRF	2	Classroom-208	Door	Door	Solid	Wood	0.01
95	1953 Bldg.	50	10/1/97	XRF	2	Classroom-208	Door	Casing-Lft	Cracked	Metal	0.03
96	1953 Bldg.	47	10/1/97	XRF	2	Classroom-208	Wall	Midle Wall	Solid	Plaster	0.12
97	1953 Bldg.	52	10/1/97	XRF	2	Classroom-208	Wall	Wall-Upr	Solid	Concrte	0
98	1953 Bldg.	46	10/1/97	XRF	2	Classroom-208		Radiator	Solid	Metal	0
99	1953 Bldg.	63	9/30/97	XRF	2	Classroom-209	Bookcase	Shelf	Solid	Wood	0
100	1953 Bldg.	60	9/30/97	XRF	2	Classroom-209	Door	Door	Solid	Wood	0
101	1953 Bldg.	61	9/30/97	XRF	2	Classroom-209	Door	Casing-Rh	Solid	Metal	0
102	1953 Bldg.	62	9/30/97	XRF	2	Classroom-209	Wall	Wall-Lwr	Solid	Concrte	0
103	1953 Bldg.	65	9/30/97	XRF	2	Classroom-209	Wall	Midle Wall	Solid	Metal	0
104	1953 Bldg.	64	9/30/97	XRF	2	Classroom-209		Radiator	Solid	Metal	0.06
105	1953 Bldg.	40	10/1/97	XRF	2	Classroom-210	Bookcase	Shelf	Solid	Wood	0
106	1953 Bldg.	45	10/1/97	XRF	2	Classroom-210	Chalkboard	Rail	Peeling	Wood	0
107	1953 Bldg.	43	10/1/97	XRF	2	Classroom-210	Door	Door	Solid	Wood	0.02
108	1953 Bldg.	44	10/1/97	XRF	2	Classroom-210	Door	Casing-Rh	Cracked	Metal	0.02
109	1953 Bldg.	41	10/1/97	XRF	2	Classroom-210	Wall	Midle Wall	Solid	Plaster	0.12
110	1953 Bldg.	42	10/1/97	XRF	2	Classroom-210	Wall	Wall-Lwr	Solid	Concrte	0.16
111	1953 Bldg.	39	10/1/97	XRF	2	Classroom-210		Radiator	Solid	Metal	0.01

Saint Paul Public Schools  
Mississippi Creative Arts Magnet School  
Lead-Based Paint Inspection

3	A	B	C	D	E	F	G	H	I	J	K
Site	Sample #	Date	Analysis	Floor	Area & Room #	Component	Feature	Condition	Substrate	Result	
112	1953 Bldg.	54	9/30/97	XRF	2	Classroom-211	Door	Door	Solid	Wood	0
113	1953 Bldg.	55	9/30/97	XRF	2	Classroom-211	Door	Casing-Rh	Cracked	Metal	0.01
114	1953 Bldg.	57	9/30/97	XRF	2	Classroom-211	Door	Header	Solid	Wood	0
115	1953 Bldg.	56	9/30/97	XRF	2	Classroom-211	Wall	Wall-Upr	Solid	Concrte	0.07
116	1953 Bldg.	58	9/30/97	XRF	2	Classroom-211	Wall	Panel	Solid	Wood	0
117	1953 Bldg.	59	9/30/97	XRF	2	Classroom-211		Radiator	Solid	Metal	0.04
118	1953 Bldg.	25	10/1/97	XRF	2	Classroom-212	Bookcase	Shelf	Solid	Wood	0
119	1953 Bldg.	30	10/1/97	XRF	2	Classroom-212	Ceiling		Solid	Plaster	0.08
120	1953 Bldg.	26	10/1/97	XRF	2	Classroom-212	Chalkboard	Rail	Peeling	Wood	0.01
121	1953 Bldg.	28	10/1/97	XRF	2	Classroom-212	Door	Casing-Rh	Solid	Metal	0.03
122	1953 Bldg.	29	10/1/97	XRF	2	Classroom-212	Door	Door	Solid	Wood	0.01
123	1953 Bldg.	23	10/1/97	XRF	2	Classroom-212	Wall	Midle Wall	Solid	Metal	0.37
124	1953 Bldg.	27	10/1/97	XRF	2	Classroom-212	Wall	Wall-Lwr	Solid	Concrte	0.03
125	1953 Bldg.	24	10/1/97	XRF	2	Classroom-212		Radiator	Solid	Metal	0
126	1953 Bldg.	68	9/30/97	XRF	2	Classroom-214	Bookcase	Shelf	Solid	Wood	0
127	1953 Bldg.	69	9/30/97	XRF	2	Classroom-214	Door	Casing-Lft	Solid	Metal	0
128	1953 Bldg.	70	9/30/97	XRF	2	Classroom-214	Door	Door	Solid	Wood	0
129	1953 Bldg.	67	9/30/97	XRF	2	Classroom-214	Wall	Midle Wall	Solid	Metal	0
130	1953 Bldg.	71	9/30/97	XRF	2	Classroom-214	Wall	Midle Wall	Solid	Concrte	0
131	1953 Bldg.	66	9/30/97	XRF	2	Classroom-214		Radiator	Solid	Metal	0.05
132	1953 Bldg.	29	9/30/97	XRF	2	Classroom-215	Bookcase	Shelf	Solid	Wood	0
133	1953 Bldg.	25	9/30/97	XRF	2	Classroom-215	Door	Casing-Lft	Solid	Metal	0.01
134	1953 Bldg.	26	9/30/97	XRF	2	Classroom-215	Door	Header	Solid	Wood	0
135	1953 Bldg.	24	9/30/97	XRF	2	Classroom-215	Wall	Midle Wall	Solid	Concrte	0
136	1953 Bldg.	28	9/30/97	XRF	2	Classroom-215	Wall	Midle Wall	Solid	Metal	0.07
137	1953 Bldg.	27	9/30/97	XRF	2	Classroom-215		Radiator	Solid	Metal	0
138	1953 Bldg.	50	9/30/97	XRF	2	Classroom-216	Bookcase	Shelf	Solid	Wood	0
139	1953 Bldg.	52	9/30/97	XRF	2	Classroom-216	Door	Casing-Rh	Solid	Metal	0.03
140	1953 Bldg.	53	9/30/97	XRF	2	Classroom-216	Door	Door	Solid	Wood	0
141	1953 Bldg.	48	9/30/97	XRF	2	Classroom-216	Wall	Midle Wall	Solid	Metal	0
142	1953 Bldg.	51	9/30/97	XRF	2	Classroom-216	Wall	Midle Wall	Solid	Concrte	0
143	1953 Bldg.	49	9/30/97	XRF	2	Classroom-216		Radiator	Solid	Metal	0
144	1953 Bldg.	108	9/24/97	XRF	1	Gym-1	Door	Casing-Lft	Solid	Metal	0.05
145	1953 Bldg.	109	9/24/97	XRF	1	Gym-1	Door	Door	Solid	Wood	0.01
146	1953 Bldg.	110	9/24/97	XRF	1	Gym-1	Stairs	Hand rail	Solid	Metal	0.05
147	1953 Bldg.	106	9/24/97	XRF	1	Gym-1	Wall	Wall-Lwr	Solid	Wood	0.01
148	1953 Bldg.	107	9/24/97	XRF	1	Gym-1	Wall	Midle Wall	Peeling	Concrte	0.09
149	1953 Bldg.	111	9/24/97	XRF	1	Gym-1	Wall	Midle Wall	Solid	Plaster	0.02
150	1953 Bldg.	18	9/24/97	XRF	1	Hall-1	Door	Casing-Rh	Solid	Metal	0.07
151	1953 Bldg.	19	9/24/97	XRF	1	Hall-1	Door	Door	Solid	Wood	0.22
152	1953 Bldg.	22	9/24/97	XRF	1	Hall-1	Door	Casing-Lft	Solid	Metal	0.01
153	1953 Bldg.	23	9/24/97	XRF	1	Hall-1	Door	Door	Solid	Wood	0
154	1953 Bldg.	29	9/24/97	XRF	1	Hall-1	Door	Door	Solid	Metal	0
155	1953 Bldg.	21	9/24/97	XRF	1	Hall-1	Wall	Midle Wall	Solid	Drywall	0
156	1953 Bldg.	26	9/24/97	XRF	1	Hall-1	Wall	Mural	Solid	Drywall	0.59
157	1953 Bldg.	27	9/24/97	XRF	1	Hall-1	Wall	Mural	Solid	Plaster	0.29
158	1953 Bldg.	28	9/24/97	XRF	1	Hall-1	Wall	Mural	Solid	Plaster	0.69
159	1953 Bldg.	30	9/24/97	XRF	1	Hall-1	Window	Casing-Rh	Solid	Metal	0.02
160	1953 Bldg.	20	9/24/97	XRF	1	Hall-1		Locker	Solid	Metal	0.01
161	1953 Bldg.	45	9/30/97	XRF	2	Hall-2	Door	Door	Solid	Wood	0
162	1953 Bldg.	46	9/30/97	XRF	2	Hall-2	Door	Casing-Lft	Solid	Metal	0.01
163	1953 Bldg.	41	9/30/97	XRF	2	Hall-2	Wall	Wall-Upr	Solid	Plaster	0.29
164	1953 Bldg.	42	9/30/97	XRF	2	Hall-2	Wall	Mural	Solid	Plaster	0.4
165	1953 Bldg.	40	9/30/97	XRF	2	Hall-2		Locker	Solid	Metal	0.03
166	1953 Bldg.	43	9/30/97	XRF	2	Hall-2		Radiator	Solid	Metal	0.01

Saint Paul Public Schools  
Mississippi Creative Arts Magnet School  
Lead-Based Paint Inspection

3	A	B	C	D	E	F	G	H	I	J	K
	Site	Sample #	Date	Analysis	Floor	Area & Room #	Component	Feature	Condition	Substrate	Result
167	1953 Bldg.	44	9/30/97	XRF	2	Hall-2		Elec Panel	Solid	Metal	0.01
168	1953 Bldg.	47	9/30/97	XRF	2	Hall-2		Locker	Solid	Metal	0.02
169	1953 Bldg.	11	9/24/97	XRF	1	Hopper Room-0	Door	Casing-Rh	Peeling	Metal	0.15
170	1953 Bldg.	12	9/24/97	XRF	1	Hopper Room-0	Door	Door	Solid	Wood	0.02
171	1953 Bldg.	17	9/24/97	XRF	1	Hopper Room-0	Floor		Cracked	Concrcte	0.02
172	1953 Bldg.	8	9/24/97	XRF	1	Hopper Room-0	Stairs	Hand rail	Peeling	Metal	0.04
173	1953 Bldg.	9	9/24/97	XRF	1	Hopper Room-0	Stairs	Baseboar	Solid	Metal	0.05
174	1953 Bldg.	6	9/24/97	XRF	1	Hopper Room-0	Wall	Wall-Lwr	Peeling	Concrcte	0
175	1953 Bldg.	7	9/24/97	XRF	1	Hopper Room-0	Wall	Wall-Upr	Peeling	Concrcte	0
176	1953 Bldg.	10	9/24/97	XRF	1	Hopper Room-0	Wall	Wall-Lwr	Peeling	Concrcte	0
177	1953 Bldg.	13	9/24/97	XRF	1	Hopper Room-0	Wall	Wall-Lwr	Peeling	Concrcte	0
178	1953 Bldg.	14	9/24/97	XRF	1	Hopper Room-0	Wall	Wall-Lwr	Solid	Concrcte	0
179	1953 Bldg.	15	9/24/97	XRF	1	Hopper Room-0	Wall	Wall-Upr	Solid	Concrcte	0.01
180	1953 Bldg.	16	9/24/97	XRF	1	Hopper Room-0	Wall	Wall-Upr	Solid	Plaster	0.03
181	1953 Bldg.	69	9/24/97	XRF	1	Lounge-1	Door	Casing-Lft	Solid	Metal	0.04
182	1953 Bldg.	70	9/24/97	XRF	1	Lounge-1	Door	Door	Solid	Wood	0
183	1953 Bldg.	66	9/24/97	XRF	1	Lounge-1	Wall	Wall-Lwr	Solid	Plaster	0
184	1953 Bldg.	68	9/24/97	XRF	1	Lounge-1	Wall	Wall-Lwr	Solid	Concrcte	0
185	1953 Bldg.	67	9/24/97	XRF	1	Lounge-1		Radiator	Cracked	Metal	0.01
186	1953 Bldg.	91	9/24/97	XRF	1	Main-0	Door	Casing-Lft	Solid	Metal	0.02
187	1953 Bldg.	92	9/24/97	XRF	1	Main-0	Door	Door	Solid	Wood	0.01
188	1953 Bldg.	89	9/24/97	XRF	1	Main-0	Wall	Wall-Lwr	Solid	Drywall	0
189	1953 Bldg.	90	9/24/97	XRF	1	Main-0	Wall	Wall-Lwr	Solid	Plaster	0.08
190	1953 Bldg.	93	9/24/97	XRF	1	Main-0	Wall	Midle Wall	Solid	Plaster	0.25
191	1953 Bldg.	95	9/24/97	XRF	1	Main-0	Window	Stool	Solid	Wood	0
192	1953 Bldg.	96	9/24/97	XRF	1	Main-0	Window	Mullion	Solid	Metal	0
193	1953 Bldg.	94	9/24/97	XRF	1	Main-0		Radiator	Solid	Metal	0.03
194	1953 Bldg.	84	9/24/97	XRF	1	Other-0	Cabinet	Door-Out	Solid	Metal	0.08
195	1953 Bldg.	85	9/24/97	XRF	1	Other-0	Door	Casing-Lft	Solid	Metal	0.06
196	1953 Bldg.	86	9/24/97	XRF	1	Other-0	Door	Door	Solid	Wood	0.01
197	1953 Bldg.	104	9/24/97	XRF	1	Other-0	Door	Casing-Lft	Solid	Wood	0.08
198	1953 Bldg.	105	9/24/97	XRF	1	Other-0	Door	Door	Solid	Wood	0
199	1953 Bldg.	83	9/24/97	XRF	1	Other-0	Wall	Wall-Upr	Solid	Plaster	0.27
200	1953 Bldg.	87	9/24/97	XRF	1	Other-0	Wall	Midle Wall	Solid	Plaster	0.17
201	1953 Bldg.	88	9/24/97	XRF	1	Other-0	Wall	Mural	Solid	Plaster	0.23
202	1953 Bldg.	103	9/24/97	XRF	1	Other-0	Wall	Midle Wall	Solid	Plaster	0.15
203	1953 Bldg.	82	9/24/97	XRF	1	Other-0	Window	Stool	Solid	Wood	0
204	1953 Bldg.	81	9/24/97	XRF	1	Other-0		Radiator	Solid	Metal	0.02
205	1953 Bldg.	49	9/24/97	XRF	1	Restroom-2	Door	Casing-Rh	Solid	Metal	0
206	1953 Bldg.	50	9/24/97	XRF	1	Restroom-2	Wall	Midle Wall	Solid	Drywall	0
207	1953 Bldg.	79	9/24/97	XRF	1	Restroom-3	Door	Casing-Lft	Solid	Metal	0.25
208	1953 Bldg.	80	9/24/97	XRF	1	Restroom-3	Door	Door	Solid	Wood	0
209	1953 Bldg.	77	9/24/97	XRF	1	Restroom-3	Wall	Midle Wall	Solid	Concrcte	0.01
210	1953 Bldg.	78	9/24/97	XRF	1	Restroom-3	Wall	Midle Wall	Solid	Plaster	0.12
211	1953 Bldg.	112	9/24/97	XRF	1	Restroom-4	Door	Casing-Rh	Solid	Metal	0.04
212	1953 Bldg.	113	9/24/97	XRF	1	Restroom-4	Door	Door	Solid	Wood	0.02
213	1953 Bldg.	114	9/24/97	XRF	1	Restroom-4	Wall	Bthrm Stil	Solid	Metal	0
214	1953 Bldg.	115	9/24/97	XRF	1	Restroom-4		Radiator	Solid	Metal	0.03
215	1953 Bldg.	119	9/24/97	XRF	1	Restroom-5	Door	Casing-Lft	Solid	Metal	0.04
216	1953 Bldg.	120	9/24/97	XRF	1	Restroom-5	Door	Door	Solid	Wood	0.01
217	1953 Bldg.	121	9/24/97	XRF	1	Restroom-5	Wall	Bthrm Stil	Solid	Metal	0.36
218	1953 Bldg.	122	9/24/97	XRF	1	Restroom-5		Radiator	Solid	Metal	0.05
219	1953 Bldg.	66	10/1/97	XRF	2	Restroom-6	Door	Door	Solid	Wood	0
220	1953 Bldg.	67	10/1/97	XRF	2	Restroom-6	Door	Casing-Rh	Solid	Metal	0.22
221	1953 Bldg.	68	10/1/97	XRF	2	Restroom-6	Wall	Midle Wall	Solid	Plaster	0



Saint Paul Public Schools  
Mississippi Creative Arts Magnet School  
Lead-Based Paint Inspection

3	A	B	C	D	E	F	G	H	I	J	K
Site	Sample #	Date	Analysis	Floor	Area & Room #	Component	Feature	Condition	Substrate	Result	
222	1953 Bldg.	69	10/1/97	XRF	2	Restroom-6	Wall	Midle Wall	Solid	Concrte	0
223	1953 Bldg.	72	10/1/97	XRF	2	Restroom-7	Door	Casing-Lft	Solid	Metal	0.08
224	1953 Bldg.	73	10/1/97	XRF	2	Restroom-7	Door	Door	Solid	Wood	0.01
225	1953 Bldg.	71	10/1/97	XRF	2	Restroom-7	Wall	Bthrm Still	Solid	Metal	0
226	1953 Bldg.	70	10/1/97	XRF	2	Restroom-7		Radiator	Solid	Metal	0.01
227	1953 Bldg.	77	10/1/97	XRF	2	Restroom-8	Door	Casing-Lft	Solid	Metal	0.04
228	1953 Bldg.	78	10/1/97	XRF	2	Restroom-8	Door	Door	Solid	Wood	0
229	1953 Bldg.	76	10/1/97	XRF	2	Restroom-8	Wall	Bthrm Still	Solid	Metal	0.03
230	1953 Bldg.	75	10/1/97	XRF	2	Restroom-8		Radiator	Solid	Metal	0.05
231	1953 Bldg.	98	9/24/97	XRF	1	Room-101	Cabinet	Door-Out	Solid	Wood	0
232	1953 Bldg.	99	9/24/97	XRF	1	Room-101	Ceiling		Solid	Plaster	0.27
233	1953 Bldg.	101	9/24/97	XRF	1	Room-101	Door	Casing-Rh	Cracked	Metal	0.13
234	1953 Bldg.	102	9/24/97	XRF	1	Room-101	Door	Door	Solid	Wood	0.01
235	1953 Bldg.	97	9/24/97	XRF	1	Room-101	Wall	Midle Wall	Solid	Concrte	0.08
236	1953 Bldg.	100	9/24/97	XRF	1	Room-101		Radiator	Solid	Metal	0.01
237	1953 Bldg.	118	9/24/97	XRF	1	Room-107	Bookcase	Shelf	Solid	Wood	0
238	1953 Bldg.	116	9/24/97	XRF	1	Room-107	Wall	Wall-Lwr	Cracked	Plaster	0.09
239	1953 Bldg.	117	9/24/97	XRF	1	Room-107	Wall	Midle Wall	Solid	Plaster	0.3
240	1953 Bldg.	126	9/24/97	XRF	1	Room-109	Door	Casing-Lft	Solid	Metal	0.02
241	1953 Bldg.	127	9/24/97	XRF	1	Room-109	Door	Door	Solid	Wood	0
242	1953 Bldg.	124	9/24/97	XRF	1	Room-109	Wall	Midle Wall	Solid	Plaster	0
243	1953 Bldg.	128	9/24/97	XRF	1	Room-109	Wall	Midle Wall	Solid	Plaster	0.21
244	1953 Bldg.	123	9/24/97	XRF	1	Room-109	Window	Stool	Solid	Wood	0.05
245	1953 Bldg.	125	9/24/97	XRF	1	Room-109		Radiator	Solid	Metal	0.22
246	1953 Bldg.	74	10/1/97	XRF	2	Room-204	Wall	Midle Wall	Solid	Plaster	0.42
247	1953 Bldg.	62	10/1/97	XRF	2	Room-206	Bookcase	Shelf	Solid	Wood	0
248	1953 Bldg.	64	10/1/97	XRF	2	Room-206	Door	Door	Solid	Wood	0
249	1953 Bldg.	65	10/1/97	XRF	2	Room-206	Door	Casing-Lft	Solid	Metal	0.12
250	1953 Bldg.	63	10/1/97	XRF	2	Room-206	Wall	Midle Wall	Solid	Plaster	0.26
251	1953 Bldg.	61	10/1/97	XRF	2	Room-206		Radiator	Solid	Metal	0.05
252	1953 Bldg.	38	9/30/97	XRF	2	Room-218	Door	Casing-Rh	Solid	Metal	0.01
253	1953 Bldg.	39	9/30/97	XRF	2	Room-218	Door	Header	Solid	Wood	0
254	1953 Bldg.	35	9/30/97	XRF	2	Room-218	Wall	Midle Wall	Solid	Metal	0.15
255	1953 Bldg.	37	9/30/97	XRF	2	Room-218	Wall	Midle Wall	Solid	Concrte	0.01
256	1953 Bldg.	36	9/30/97	XRF	2	Room-218		Radiator	Solid	Metal	0.09
257	1953 Bldg.	10	9/30/97	XRF	2	Stairwell-1	Door	Door	Solid	Metal	0
258	1953 Bldg.	11	9/30/97	XRF	2	Stairwell-1	Door	Casing-Lft	Solid	Metal	0.05
259	1953 Bldg.	9	9/30/97	XRF	2	Stairwell-1	Floor	Flr Regstr	Solid	Metal	0.01
260	1953 Bldg.	6	9/30/97	XRF	1	Stairwell-1	Stairs	Hand rail	Solid	Wood	0
261	1953 Bldg.	7	9/30/97	XRF	1	Stairwell-1	Stairs	Wall	Solid	Plaster	0.17
262	1953 Bldg.	8	9/30/97	XRF	1	Stairwell-1	Wall	Wall-Lwr	Solid	Plaster	0.16
263	1953 Bldg.	16	9/30/97	XRF	2	Stairwell-2	Door	Door	Solid	Metal	0.02
264	1953 Bldg.	17	9/30/97	XRF	2	Stairwell-2	Door	Casing-Lft	Solid	Metal	0.04
265	1953 Bldg.	14	9/30/97	XRF	2	Stairwell-2	Stairs	Hand rail	Solid	Wood	0.01
266	1953 Bldg.	12	9/30/97	XRF	2	Stairwell-2	Wall	Wall-Lwr	Peeling	Plaster	0.15
267	1953 Bldg.	13	9/30/97	XRF	2	Stairwell-2	Wall	Midle Wall	Peeling	Plaster	0.16
268	1953 Bldg.	15	9/30/97	XRF	2	Stairwell-2		Radiator	Solid	Metal	0.04
269	1953 Bldg.	18	9/30/97	XRF	1	Stairwell-3	Door	Door	Solid	Metal	0
270	1953 Bldg.	19	9/30/97	XRF	1	Stairwell-3	Door	Casing-Rh	Solid	Metal	0.02
271	1953 Bldg.	20	9/30/97	XRF	1	Stairwell-3	Stairs	Hand rail	Solid	Wood	0
272	1953 Bldg.	22	9/30/97	XRF	2	Stairwell-3	Wall	Wall-Lwr	Cracked	Plaster	0.04
273	1953 Bldg.	23	9/30/97	XRF	2	Stairwell-3	Wall	Midle Wall	Cracked	Plaster	0.16
274	1953 Bldg.	21	9/30/97	XRF	2	Stairwell-3		Radiator	Solid	Metal	0
275	1962 Bldg.	37	9/24/97	XRF	1	Classroom-120	Bookcase	Inside	Solid	Metal	0.01
276	1962 Bldg.	39	9/24/97	XRF	1	Classroom-120	Door	Casing-Lft	Solid	Metal	0

Saint Paul Public Schools  
Mississippi Creative Arts Magnet School  
Lead-Based Paint Inspection

3	A	B	C	D	E	F	G	H	I	J	K
Site	Sample #	Date	Analysis	Floor	Area & Room #	Component	Feature	Condition	Substrate	Result	
277	1962 Bldg.	40	9/24/97	XRF	1	Classroom-120	Door	Header	Solid	Metal	0
278	1962 Bldg.	35	9/24/97	XRF	1	Classroom-120	Wall	Wall-Lwr	Solid	Plaster	0
279	1962 Bldg.	38	9/24/97	XRF	1	Classroom-120	Wall	Midle Wall	Solid	Concrte	0
280	1962 Bldg.	36	9/24/97	XRF	1	Classroom-120		Radiator	Peeling	Metal	0.19
281	1962 Bldg.	33	9/24/97	XRF	1	Classroom-121	Door	Casing-Lft	Solid	Metal	0.01
282	1962 Bldg.	34	9/24/97	XRF	1	Classroom-121	Door	Header	Solid	Metal	0
283	1962 Bldg.	31	9/24/97	XRF	1	Classroom-121	Wall	Midle Wall	Peeling	Plaster	0.44
284	1962 Bldg.	32	9/24/97	XRF	1	Classroom-121	Wall	Midle Wall	Solid	Concrte	0.02
285	1962 Bldg.	41	9/24/97	XRF	1	Classroom-123	Door	Casing-Lft	Solid	Metal	0.01
286	1962 Bldg.	42	9/24/97	XRF	1	Classroom-123	Door	Header	Solid	Metal	0
287	1962 Bldg.	43	9/24/97	XRF	1	Classroom-123	Wall	Midle Wall	Solid	Concrte	0
288	1962 Bldg.	44	9/24/97	XRF	1	Classroom-123	Wall	Midle Wall	Cracked	Plaster	0.08
289	1962 Bldg.	45	9/24/97	XRF	1	Classroom-123		Radiator	Solid	Metal	0
290	1962 Bldg.	33	9/30/97	XRF	2	Classroom-220	Door	Casing-Rh	Solid	Metal	0.01
291	1962 Bldg.	34	9/30/97	XRF	2	Classroom-220	Door	Header	Solid	Wood	0
292	1962 Bldg.	30	9/30/97	XRF	2	Classroom-220	Wall	Midle Wall	Cracked	Metal	0.19
293	1962 Bldg.	32	9/30/97	XRF	2	Classroom-220	Wall	Midle Wall	Solid	Concrte	0.03
294	1962 Bldg.	31	9/30/97	XRF	2	Classroom-220		Radiator	Solid	Metal	1.38
295	1962 Bldg.	48	9/24/97	XRF	1	Restroom-1	Door	Casing-Lft	Solid	Metal	0
296	1962 Bldg.	47	9/24/97	XRF	1	Restroom-1	Wall	Midle Wall	Cracked	Drywall	0
297	1962 Bldg.	46	9/24/97	XRF	1	Restroom-1		Radiator	Solid	Metal	0.07
298	1966 Bldg.	24	9/24/97	XRF	1	Hall-1	Wall	Wall-Lwr	Solid	Concrte	0.01
299	1966 Bldg.	25	9/24/97	XRF	1	Hall-1	Wall	Midle Wall	Solid	Concrte	0
300	1966 Bldg.	87	10/1/97	XRF	1	Library-1	Door	Casing-Rh	Cracked	Metal	0.13
301	1966 Bldg.	86	10/1/97	XRF	1	Library-1	Wall	Wall-Lwr	Solid	Concrte	0
302	1966 Bldg.	88	10/1/97	XRF	1	Library-1	Wall	Midle Wall	Solid	Plaster	0
303	1966 Bldg.	89	10/1/97	XRF	1	Library-1		Radiator	Solid	Metal	0
304	1966 Bldg.	83	10/1/97	XRF	1	Lunch Area-1	Door	Door	Solid	Metal	0
305	1966 Bldg.	84	10/1/97	XRF	1	Lunch Area-1	Door	Door	Solid	Wood	0
306	1966 Bldg.	85	10/1/97	XRF	1	Lunch Area-1	Door	Casing-Lft	Solid	Metal	0.13
307	1966 Bldg.	79	10/1/97	XRF	1	Lunch Area-1	Stairs	Hand rail	Peeling	Metal	0
308	1966 Bldg.	80	10/1/97	XRF	1	Lunch Area-1	Wall	Wall-Lwr	Solid	Plaster	0
309	1966 Bldg.	81	10/1/97	XRF	1	Lunch Area-1	Wall	Midle Wall	Solid	Plaster	0
310	1966 Bldg.	82	10/1/97	XRF	1	Lunch Area-1	Wall	Wall-Upr	Solid	Plaster	0

**APPENDIX B**

**INSPECTOR**

**Bob Hargrove  
MDH Lead Inspector # 416**