

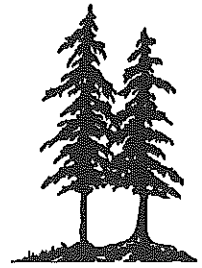

Midwest
Environmental
Consulting, L.L.C.



 Printed on Recycled Paper

JEFFERSON - Open School
Saint Paul Public Schools

Lead-Based Paint Inspection

Inspection Dates: 7/24/97, 7/25/97, 7/28/97, 7/29/97, 7/30/97, 7/31/97

submitted to:

Saint Paul Public Schools

MEC Project # 62/0197AT

38894 Llama Street NW * Dalbo, Minnesota 55017 * (612) 689-3612
fax (612) 689-5209

INTRODUCTION

At the request of Saint Paul Public Schools Environmental Safety Department, Midwest Environmental Consulting, L.L.C. (MEC), conducted a lead-based paint inspection at Open School, 90 So. Western Ave., St. Paul, MN. The purpose of this inspection was to identify lead-based painted, varnished, or otherwise coated building components on the interior and exterior of the school building.

The inspection protocol incorporated applicable portions of the U.S. Department of Housing and Urban Development (HUD) *Guidelines for the Evaluation and Control of Lead-based Paint Hazards in Housing* (HUD Guidelines, June 1995) and OSHA 1926.62 requirements (Lead in Construction). The HUD guidelines are formulated to guide agencies in conducting random sampling of the interiors and exteriors of dwellings and common areas in public housing. The OSHA requirement is designed to minimize worker exposure when working with material containing lead.

Confirmatory testing was conducted when inconclusive XRF results were encountered. Inconclusive refers to XRF readings less than 0.2 mg/cm² (milligrams per square centimeter). Inconclusive results were confirmed with laboratory analysis of paint chip samples (Appendix B). This report contains a list of such results.

The United States Environmental Protection Agency defines "lead-based paint" as a paint or other surface coating that contains lead equal to or in excess of 1.0 milligrams per square centimeter when analyzed by XRF or more than 0.5% by weight (5000 parts per million) by laboratory analysis of a bulk sample.

Minnesota Department of Labor and Industry (MN OSHA) adopted the EPA lead levels for the purpose of enforcing OSHA 1926.62 federal regulations. Detection of lead in dried paint film by XRF is a dependable indicator of levels of lead and is accepted by MN OSHA.

For this Saint Paul Public Schools Lead Inspection, all building components were tested on site using a Niton XL® X-ray Fluorescence Spectrum Analyzer⁽¹⁾. Building components included walls, ceilings, floors, moldings, window and door components, door surfaces, and miscellaneous features such as shelves or bookcases. Only painted or glazed surfaces or surfaces which were varnished were tested. Suspended ceilings, structural steel, and corrugated decking were not included in the inspection. Neither anodized (e.g., window sashes) nor plastic (e.g., vinyl baseboard and vinyl mini-blinds) were included in the scope of this inspection.

⁽¹⁾ This is a portable hand held machine that can analyze building components instantly for lead concentrations.

Each building was divided into unique sites based on the year of construction or renovation. Portable classrooms, playgrounds, and other detached buildings were automatically designated as a unique site. Each site was inspected independently assuming differences in painting history and construction characteristics.

SITE DESCRIPTION AND BUILDING HISTORY

According to information provided to MEC by Saint Paul Public Schools, Harriet Bishop Center was constructed in essentially one phase. This phase is 56,387 square-feet and dates from 1923.

All room and area designations used in this report are depicted on sampling maps found in Appendix A.

XRF SAMPLE RESULTS TABLE

The results of all samples analyzed are listed in the table at the end of this section. The following is a description of the column headings:

Site	Each school is divided into sites based on their unique construction characteristics. Each site has a unique date of construction or major renovation.
Sample #	Each sample taken was given a unique number to identify the type and location of the sample. The sampling date is an integral part of the sample number.
Analysis	This defines the type of analysis which can be categorized into two types: 1) XRF: This is an on-site analysis using a hand held Niton XL® X-ray Fluorescence Spectrum Analyzer; 2) Bulk or Chip: This is a bulk sample where paint is removed from the substrate and sent to a laboratory for analysis;
Floor	This is the level of the building in which the area tested was found, example, 1 (first floor), 0 (basement), etc.
Area	This further defines the specific functional space inspected such as a classroom, exterior, playground, gym, kitchen, etc.
Room #	This is typically the actual number on the room as identified at the building.

Component Building "components" included walls, ceilings, floors, moldings, window and door components, door surfaces, and miscellaneous features such as shelves or bookcases.

Feature Identifies more detailed information of the component.

Condition This describes condition of the surface, whether it is intact, cracked, peeling, or chalking.

Substrate This refers to the material the building component is made of (wood, concrete, drywall, metal, etc.).

Result This is the analysis results for lead. Less than 1.0 mg/cm² or less than 0.5% by weight is considered to be non-lead and these building components are below the action levels of EPA and HUD. (All results are in mg/cm² except where noted.)

The table of results is designed for quick information on lead concentrations of tested building components. Generally, all repetitions of a test combination within a given room or area, may be assumed to contain similar concentrations of lead to that of the tested sample. For instance, the lead concentration of a tested wooden window sash was found to be above the action level of 1.0 mg/cm² in a given classroom. The classroom has five windows, all of wood, the same color and appearing to be of the same era. It can be assumed that the remaining four wooden window sashes each contain lead above the action limit.

Other columns identify the component and the component feature tested, condition of the component, type of substrate and the result of the analytical test.

As an example, the following illustration shows that the wooden door jamb in Room 123, first floor in the 1923 building section was in good, solid condition, and had an XRF test result of 0.3 mg/cm², which is below the action level.

Illustration Only

Site	Sample #	Date	Analysis	Floor	Area	Room #	Component	Feature	Condition	Substrate	Results
1923 Bldg.	52		XRF	1	Room	123	Door	Jamb	Solid	Wood	0.3

In a similar manner, the table shows that the plaster walls in room 23, on the second floor has peeling paint with more than 1.0 mg/cm² (shaded).

ILLUSTRATION ONLY

Site	Sample #	Date	Analysis	Floor	Area	Room #	Component	Feature	Condition	Substrate	Results
1910 Bldg.	16		XRF	2	Room	23	Door	Jamb	Peeling	Wood	0.25
1910 Bldg.	17		XRF	2	Room	23	Wall	Wall	Peeling	Plaster	1.2
1910 Bldg.	18		XRF	2	Room	23		Ceiling	Peeling	Plaster	0.25
1910 Bldg.	19		XRF	2	Room	23	Wall	Baseboard	Peeling	Wood	0.002

APPLICABLE REGULATIONS

When building components test above 1.0 mg/cm² of lead by XRF or 0.5% lead by weight from laboratory analysis all employees and contractors who will be working with these components in a construction related activity must be notified. The requirements of OSHA 1926.62, Lead in Construction are enforceable. This regulation defines construction work as "work for construction, alteration and/or repair, including painting and decorating." This regulation further defines monitoring requirements to minimize employee exposure to lead during construction activities.

When work is performed on external painted building structures (i.e. flashing, fire escapes, playground equipment, handrails, etc.), regulations of the Minnesota Pollution Control Agency (MPCA) may also be applicable. For removal of lead based paint from steel structures, MN Rules 7025.0200 - 7025.0380 apply to steel materials on the exterior of a building, or on the property when levels exceed 0.5 mg/cm² based on the average of three XRF spectrum results of the sample tested, or 5,000 ppm by laboratory analysis. If it is other than a steel surface, then MPCA regulates the painted surfaces under MN Rules 7025.010 - 7025.0080, when surfaces are to be disturbed using abrasive blasting methods.

Please contact MEC directly if you have questions about any portion of this report or the lead-based paint inspection itself.

APPENDIX A

**XRF TESTING DATA
WITH
LOCATION MAPS**

WARRISON AVE

ROAD

1" = 20'

SOAK

SOAK

SOAK

CONCRETE BACKBOARD

PURCHASE

93-98

S-S-PINES

PLAYGROUND

TRAINING WALL
POLICE

CD

12' ASH

NO CURB OR GUTTER ON
SITE OR ADJACENT STREETS

STURGIS STREET

1" = 20'

73

1" = 20'

73

H.L.

RESIDENTIAL

0-254'-0"

UTILITY POLE

4" DIA.

4" DIA.

4" DIA.

4" DIA.

4" DIA.

4" DIA.

4" DIA.

4" DIA.

4" DIA.

4" DIA.

4" DIA.

4" DIA.

4" DIA.

4" DIA.

4" DIA.

4" DIA.

4" DIA.

4" DIA.

4" DIA.

4" DIA.

4" DIA.

4" DIA.

4" DIA.

4" DIA.

4" DIA.

4" DIA.

4" DIA.

4" DIA.

4" DIA.

4" DIA.

4" DIA.

4" DIA.

4" DIA.

4" DIA.

4" DIA.

4" DIA.

4" DIA.

4" DIA.

4" DIA.

4" DIA.

4" DIA.

4" DIA.

4" DIA.

4" DIA.

4" DIA.

4" DIA.

4" DIA.

4" DIA.

4" DIA.

4" DIA.

4" DIA.

4" DIA.

4" DIA.

4" DIA.

4" DIA.

4" DIA.

4" DIA.

4" DIA.

4" DIA.

4" DIA.

4" DIA.

4" DIA.

4" DIA.

4" DIA.

4" DIA.

4" DIA.

4" DIA.

4" DIA.

4" DIA.

4" DIA.

4" DIA.

4" DIA.

4" DIA.

4" DIA.

4" DIA.

4" DIA.

4" DIA.

4" DIA.

4" DIA.

4" DIA.

4" DIA.

4" DIA.

4" DIA.

4" DIA.

4" DIA.

4" DIA.

4" DIA.

4" DIA.

4" DIA.

4" DIA.

4" DIA.

4" DIA.

4" DIA.

4" DIA.

4" DIA.

4" DIA.

4" DIA.

4" DIA.

4" DIA.

4" DIA.

4" DIA.

4" DIA.

4" DIA.

4" DIA.

4" DIA.

4" DIA.

4" DIA.

4" DIA.

4" DIA.

4" DIA.

4" DIA.

4" DIA.

4" DIA.

4" DIA.

4" DIA.

4" DIA.

4" DIA.

4" DIA.

4" DIA.

4" DIA.

4" DIA.

4" DIA.

4" DIA.

4" DIA.

4" DIA.

4" DIA.

4" DIA.

4" DIA.

4" DIA.

4" DIA.

4" DIA.

4" DIA.

4" DIA.

4" DIA.

4" DIA.

4" DIA.

4" DIA.

4" DIA.

4" DIA.

4" DIA.

4" DIA.

4" DIA.

4" DIA.

4" DIA.

4" DIA.

4" DIA.

4" DIA.

4" DIA.

4" DIA.

4" DIA.

4" DIA.

4" DIA.

4" DIA.

4" DIA.

4" DIA.

4" DIA.

4" DIA.

4" DIA.

4" DIA.

4" DIA.

4" DIA.

4" DIA.

4" DIA.

4" DIA.

4" DIA.

4" DIA.

4" DIA.

4" DIA.

4" DIA.

4" DIA.

4" DIA.

4" DIA.

4" DIA.

4" DIA.

4" DIA.

4" DIA.

4" DIA.

4" DIA.

4" DIA.

4" DIA.

4" DIA.

4" DIA.

4" DIA.

4" DIA.

4" DIA.

4" DIA.

4" DIA.

4" DIA.

4" DIA.

4" DIA.

4" DIA.

4" DIA.

4" DIA.

4" DIA.

4" DIA.

4" DIA.

4" DIA.

4" DIA.

4" DIA.

4" DIA.

4" DIA.

4" DIA.

4" DIA.

4" DIA.

4" DIA.

4" DIA.

4" DIA.

4" DIA.

4" DIA.

4" DIA.

4" DIA.

4" DIA.

4" DIA.

4" DIA.

4" DIA.

4" DIA.

4" DIA.

4" DIA.

4" DIA.

4" DIA.

4" DIA.

4" DIA.

4" DIA.

4" DIA.

4" DIA.

4" DIA.

4" DIA.

4" DIA.

4" DIA.

4" DIA.

4" DIA.

4" DIA.

4" DIA.

4" DIA.

4" DIA.

4" DIA.

4" DIA.

4" DIA.

4" DIA.

4" DIA.

4" DIA.

4" DIA.

4" DIA.

4" DIA.

4" DIA.

4" DIA.

4" DIA.

4" DIA.

4" DIA.

4" DIA.

4" DIA.

4" DIA.

4" DIA.

4" DIA.

4" DIA.

4" DIA.

4" DIA.

4" DIA.

4" DIA.

4" DIA.

4" DIA.

4" DIA.

4" DIA.

4" DIA.

4" DIA.

4" DIA.

4" DIA.

4" DIA.

4" DIA.

4" DIA.

4" DIA.

4" DIA.

4" DIA.

4" DIA.

4" DIA.

4" DIA.

4" DIA.

4" DIA.

4" DIA.

4" DIA.

4" DIA.

4" DIA.

4" DIA.

4" DIA.

4" DIA.

4" DIA.

4" DIA.

4" DIA.

4" DIA.

4" DIA.

4" DIA.

4" DIA.

4" DIA.

4" DIA.

4" DIA.

4

7-31-97

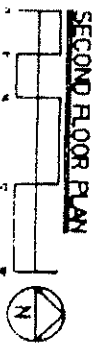
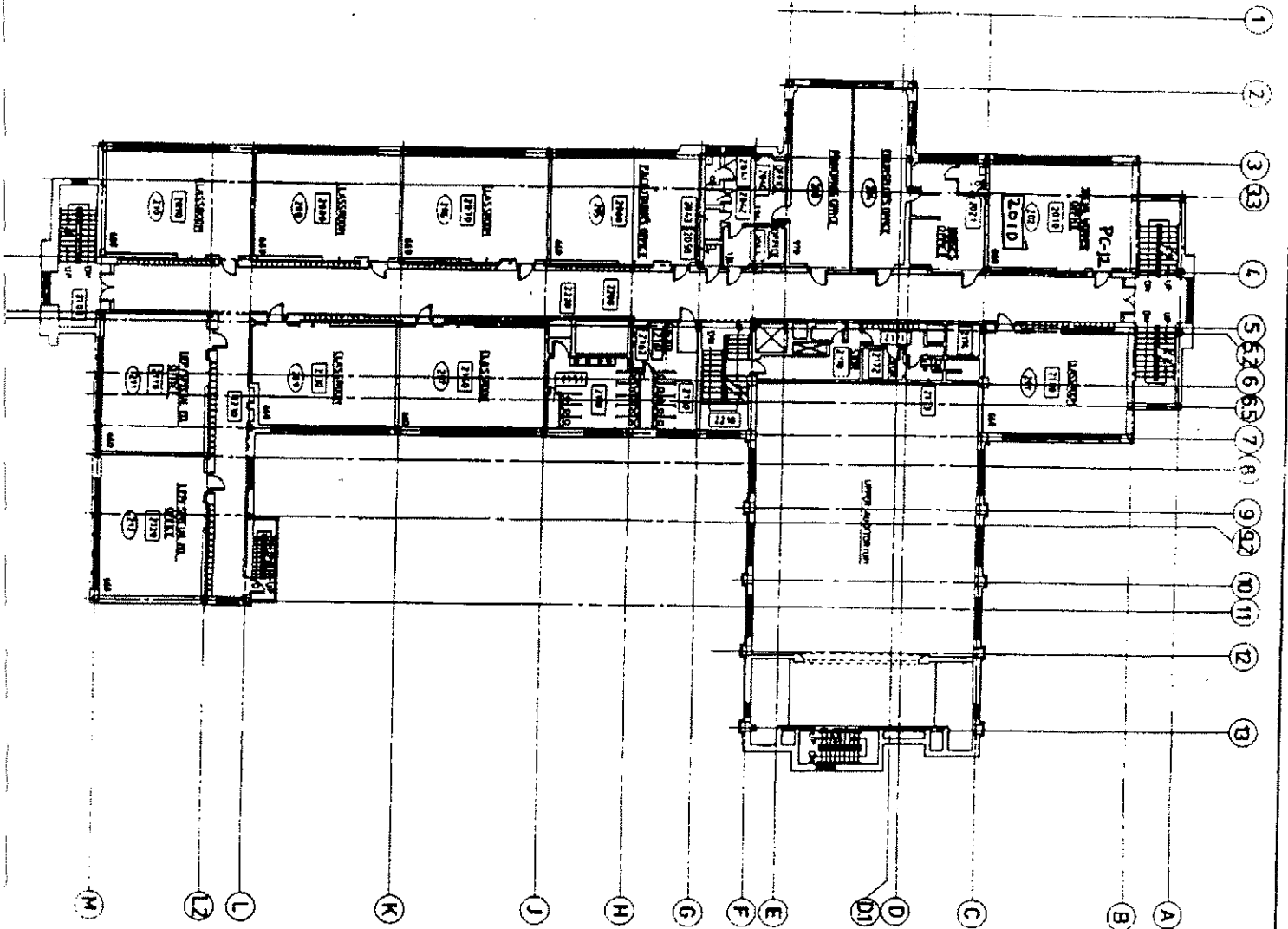

INDEPENDENT SCHOOL DIST #625
 360 COLBORNE STREET
 ST. PAUL, MINNESOTA 55102

JEFFERSON ALTERNATIVES
 90 WESTERN AVE.
 ST. PAUL, MN 55102

CONSTRUCTED: 1923



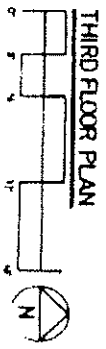
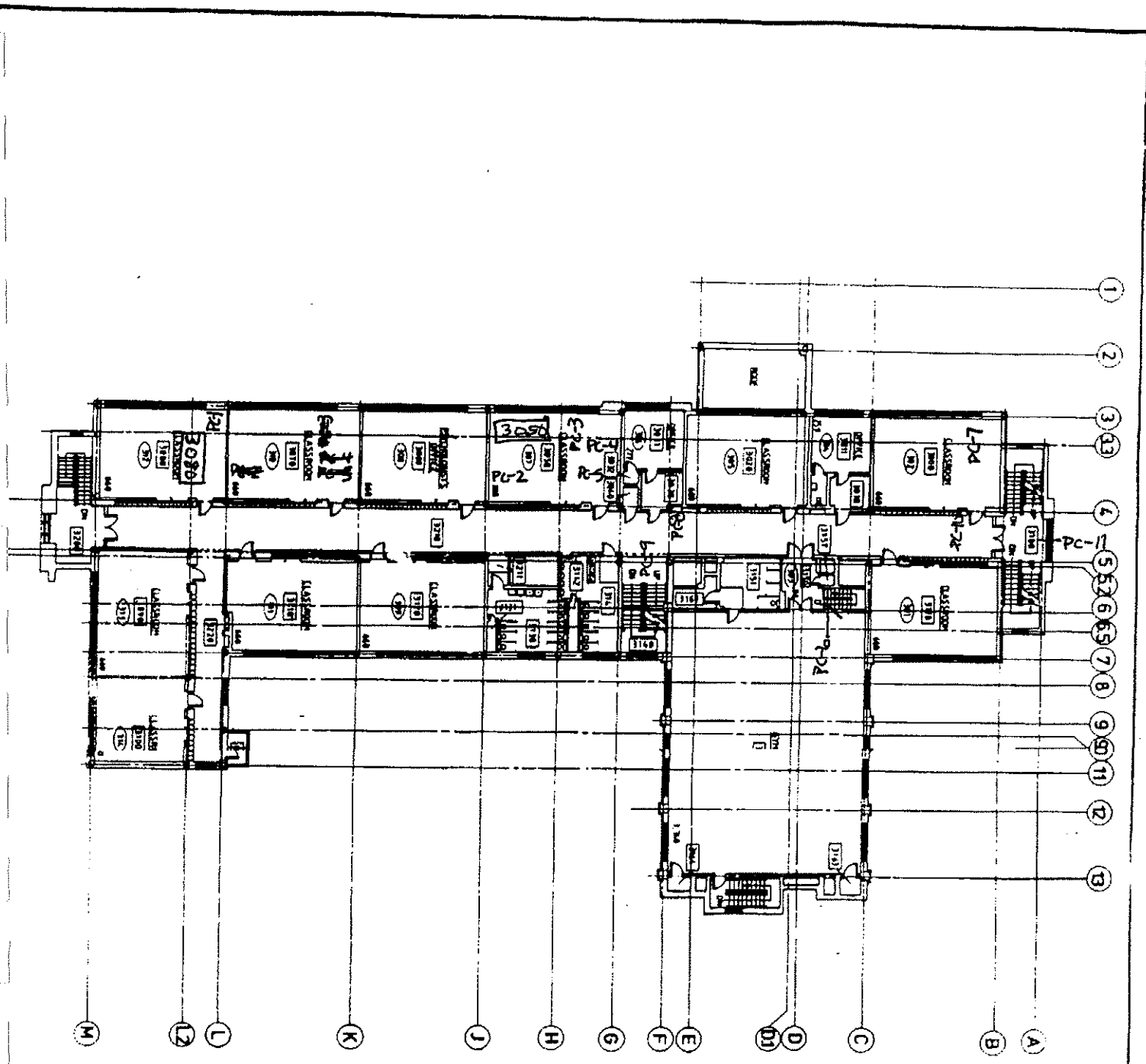

7-31-97

INDEPENDENT SCHOOL DIST. #625
 300 COLBORNE STREET
 ST. PAUL, MINNESOTA 55102

EFFERSON ALTERNATIVES
 50 WESTERN AVE
 ST. PAUL, MN 55102

CONSTRUCTED 1923

5
7

597 (circled) 26-11-92
26-97



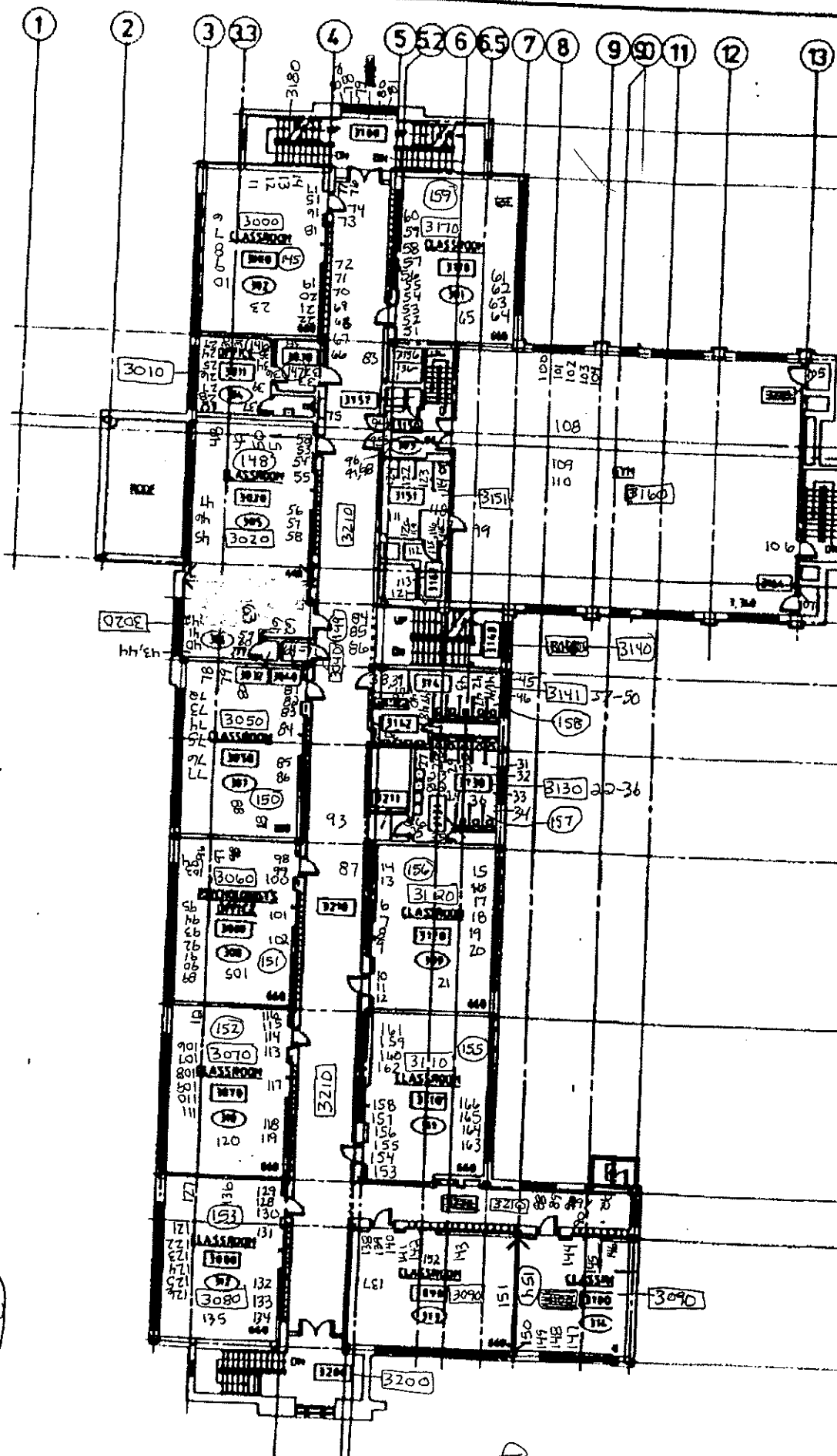

7-24-97
7-25-97

ceilings

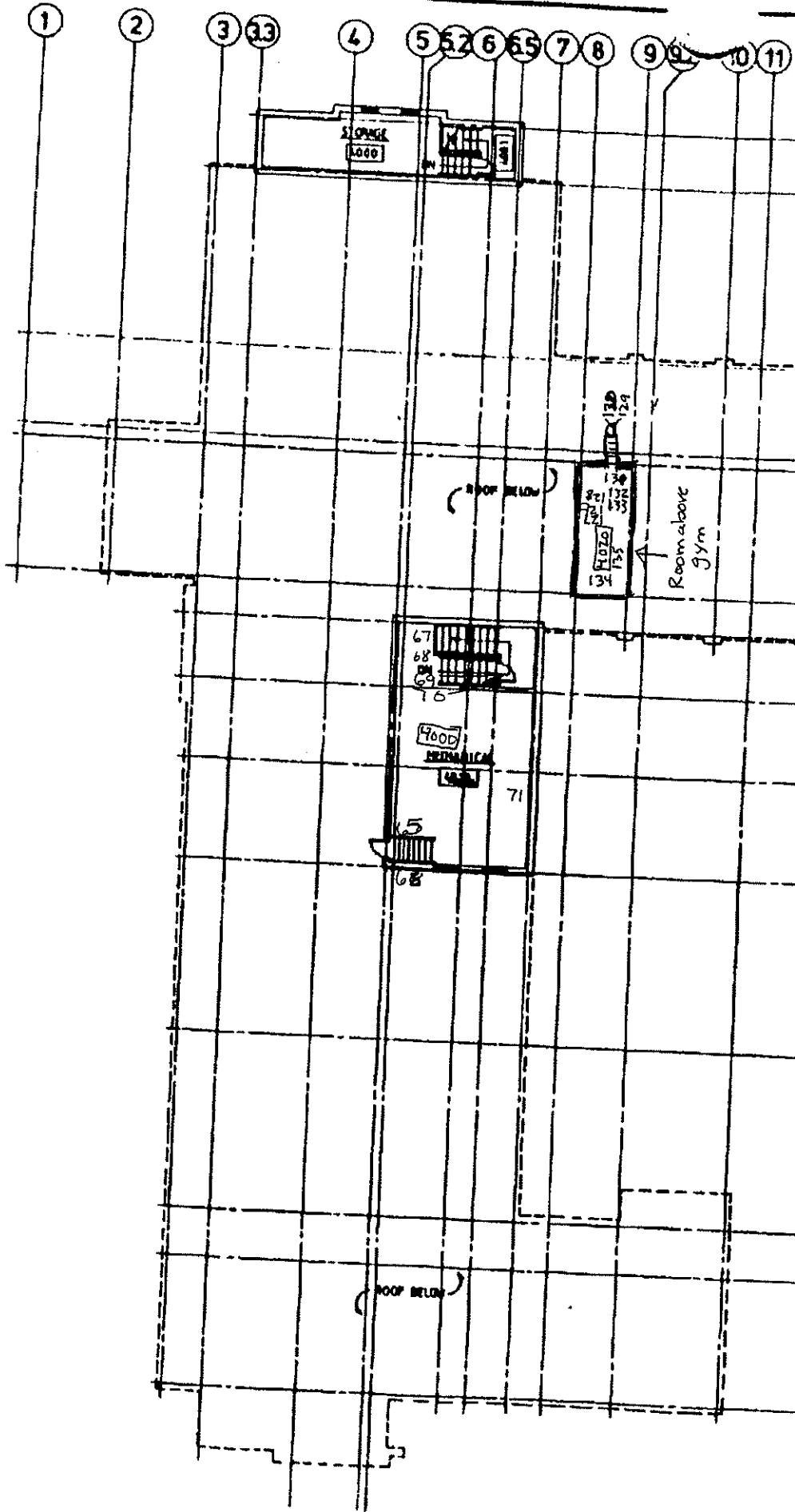

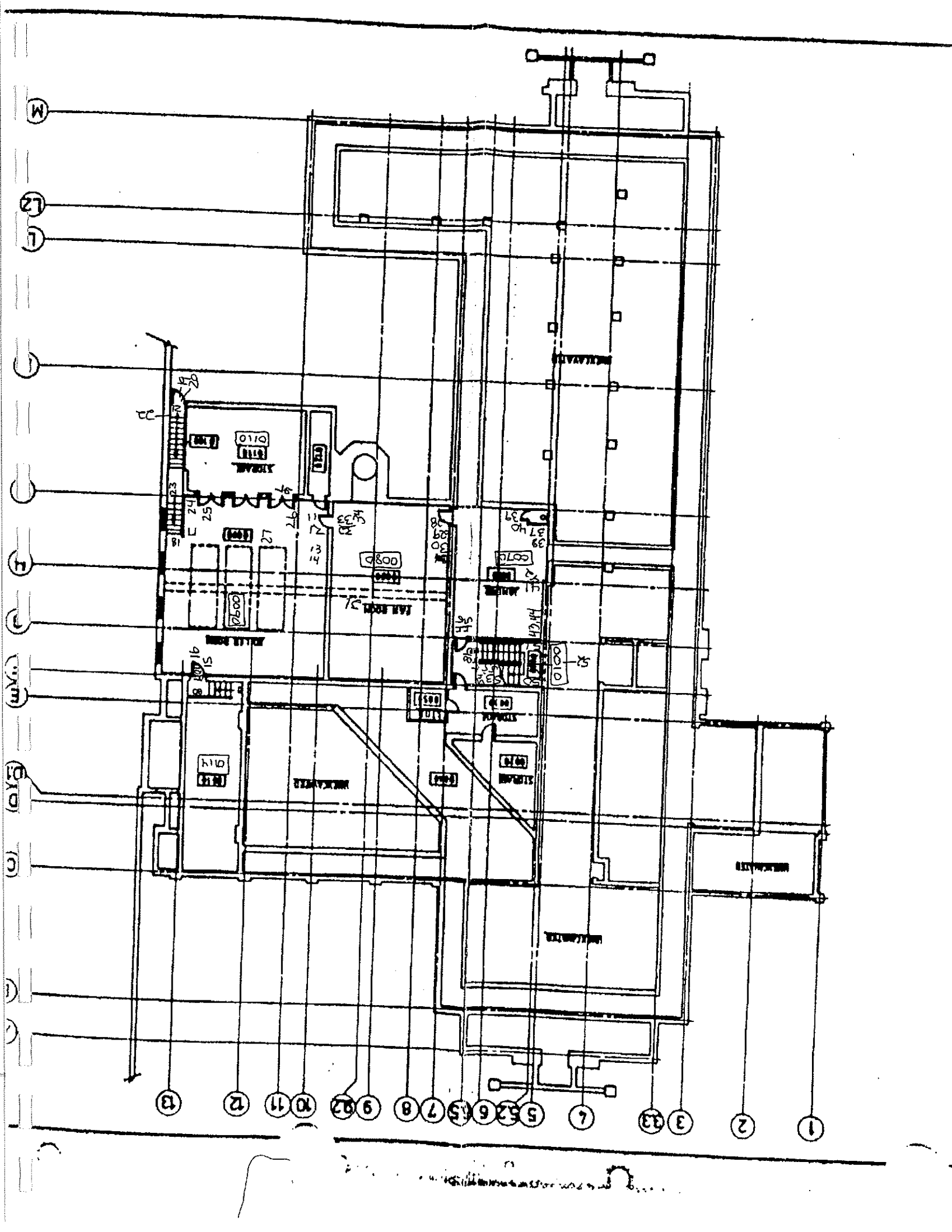

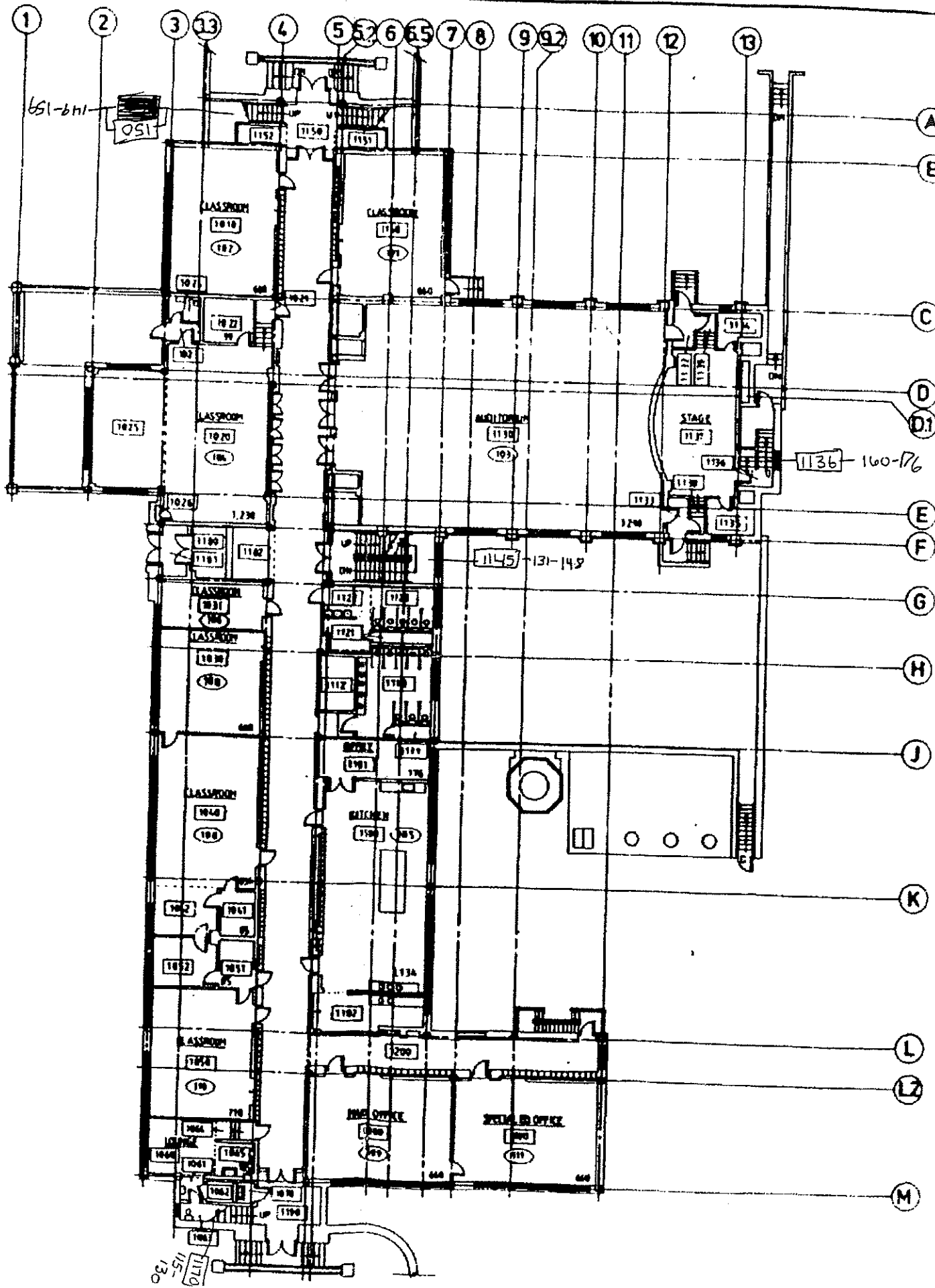

IN	FEET
0	0
20.540	11.610
20.770	0.000
21.000	11.232
21.232	0
21.464	20.928

MEN NEED MAPPER
 CLASS ROOM MAPPER
 RE: 26 PORTAGE

021
 115-
 1170
 130



St. Paul Open School - Floor Plan

90 South Western - 1996-97

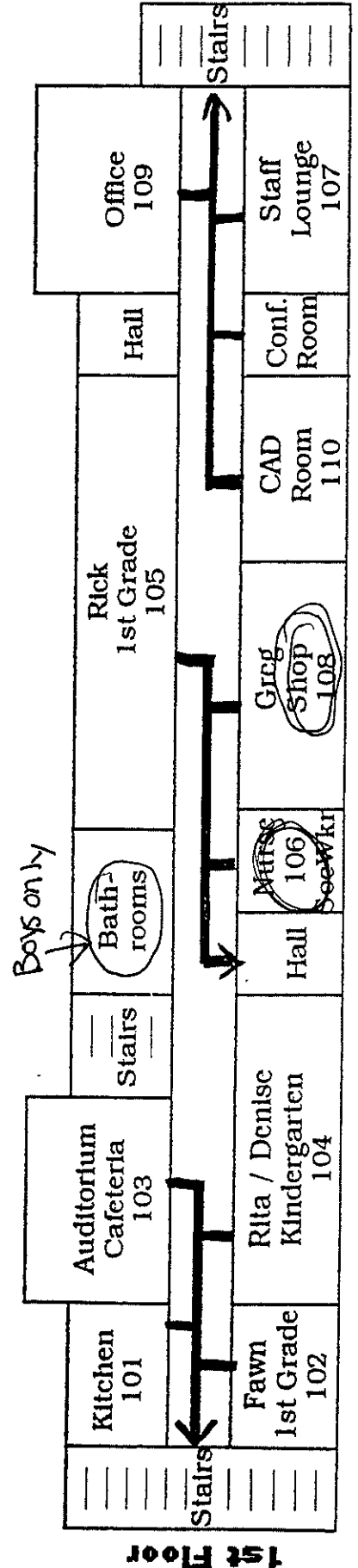
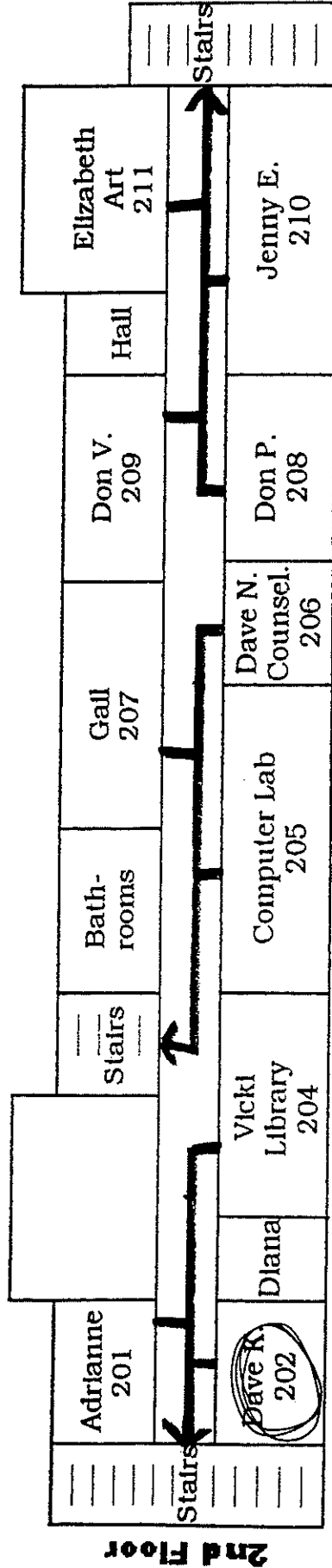
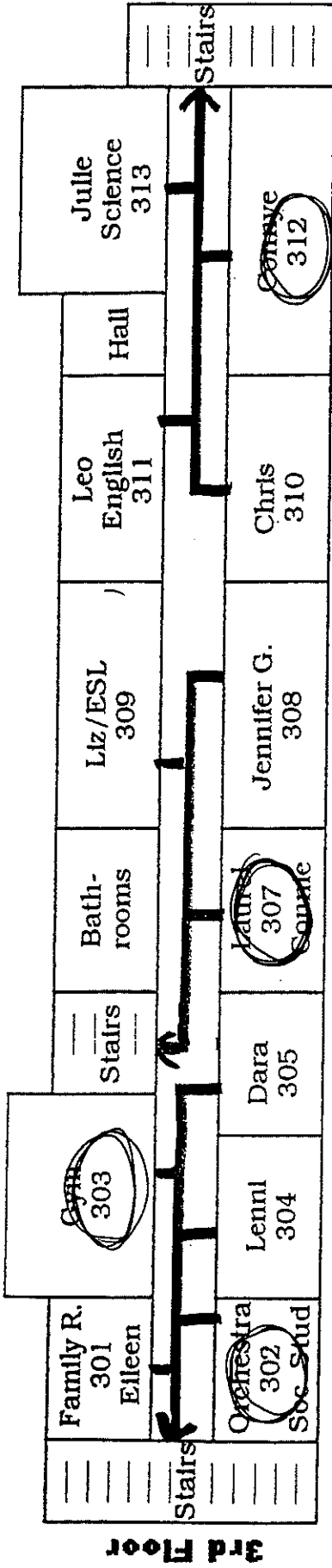

Boys only

Harrison

Sturgis

Saint Paul Public Schools
 Open School
 Lead-Based Paint Inspection

	A	B	C	D	E	F	G	H	I	J	K	L
1	Open School											
2												
3	Site	Sample #	Analysis	Date	Floor	Area	Room#	Compone	Feature	Condition	Substrate	Result
4	1923 Bldg	80	XRF	7/28/97	1	Auditoriu	1130	Wall	Wall	Solid	Concrte	0.07
5	1923 Bldg	81	XRF	7/28/97	1	Auditoriu	1130	Wall	Wall Rgstr	Solid	Metal	0.01
6	1923 Bldg	82	XRF	7/28/97	1	Auditoriu	1130	Wall	Chair rail	Solid	Wood	0.19
7	1923 Bldg	83	XRF	7/28/97	1	Auditoriu	1130	Closet	Wall	Solid	Drywall	0.02
8	1923 Bldg	84	XRF	7/28/97	1	Auditoriu	1130	Door	Jamb	Solid	Metal	0.03
9	1923 Bldg	85	XRF	7/28/97	1	Auditoriu	1130	Door	Door	Solid	Wood	0.04
10	1923 Bldg	86	XRF	7/28/97	1	Auditoriu	1130	Door	Casing	Solid	Wood	0.03
11	1923 Bldg	87	XRF	7/28/97	1	Auditoriu	1130	Wall	Wall	Solid	Concrte	1.47
12	1923 Bldg	88	XRF	7/28/97	1	Auditoriu	1130	Wall	Chair rail	Solid	Wood	0.33
13	1923 Bldg	89	XRF	7/28/97	1	Auditoriu	1130	Window	Guard	Solid	Metal	0.05
14	1923 Bldg	90	XRF	7/28/97	1	Auditoriu	1130		Radiator	Solid	Wood	0
15	1923 Bldg	91	XRF	7/28/97	1	Auditoriu	1130		Radiator	Cracked	Metal	3.42
16	1923 Bldg	92	XRF	7/28/97	1	Auditoriu	1130	Wall	Wall	Solid	Concrte	0.12
17	1923 Bldg	93	XRF	7/28/97	1	Auditoriu	1130	Door	Door	Cracked	Wood	0.23
18	1923 Bldg	94	XRF	7/28/97	1	Auditoriu	1130	Wall	Wall	Solid	Concrte	5.09
19	1923 Bldg	95	XRF	7/28/97	1	Auditoriu	1130	Wall	Wall	Solid	Concrte	2.64
20	1923 Bldg	96	XRF	7/28/97	1	Auditoriu	1130	Door	Door	Solid	Metal	0.02
21	1923 Bldg	97	XRF	7/28/97	1	Auditoriu	1130	Wall	Baseboar	Cracked	Wood	0.27
22	1923 Bldg	98	XRF	7/28/97	1	Auditoriu	1130	Wall	Baseboar	Cracked	Wood	0.35
23	1923 Bldg	99	XRF	7/28/97	1	Auditoriu	1130	Wall	Baseboar	Cracked	Wood	1
24	1923 Bldg	100	XRF	7/28/97	1	Auditoriu	1130	Door	Door	Solid	Metal	0.01
25	1923 Bldg	101	XRF	7/28/97	1	Auditoriu	1130	Wall	Wall	Solid	Wood	0.02
26	1923 Bldg	102	XRF	7/28/97	1	Auditoriu	1130	Stairs	Tread	Cracked	Wood	0
27	1923 Bldg	103	XRF	7/28/97	1	Auditoriu	1130	Floor	Tread	Solid	Metal	0
28	1923 Bldg	104	XRF	7/28/97	1	Auditoriu	1130	Wall	Midle Wall	Solid	Concrte	0.02
29	1923 Bldg	105	XRF	7/28/97	1	Auditoriu	1130	Wall	Chair rail	Solid	Wood	0.3
30	1923 Bldg	106	XRF	7/28/97	1	Auditoriu	1130	Wall	Wall	Solid	Concrte	0.02
31	1923 Bldg	107	XRF	7/28/97	1	Auditoriu	1130	Wall	Wall	Solid	Concrte	0.09
32	1923 Bldg	108	XRF	7/28/97	1	Auditoriu	1130	Ceiling		Solid	Concrte	0.19
33	1923 Bldg	109	XRF	7/28/97	1	Auditoriu	1130	Ceiling		Solid	Concrte	0.07
34	1923 Bldg	110	XRF	7/28/97	1	Auditoriu	1130	Floor		Solid	Wood	0.04
35	1923 Bldg	103	XRF	7/30/97	2	Classroo	70		Radiator	Solid	Metal	0
36	1923 Bldg	104	XRF	7/30/97	2	Classroo	70	Wall	Baseboar	Solid	Wood	0.6
37	1923 Bldg	105	XRF	7/30/97	2	Classroo	70	Window	Apron	Solid	Wood	0.58
38	1923 Bldg	106	XRF	7/30/97	2	Classroo	70	Window	Stool	Solid	Metal	0
39	1923 Bldg	107	XRF	7/30/97	2	Classroo	70	Window	Mullion	Solid	Wood	0.15
40	1923 Bldg	51	XRF	7/25/97	3	Classroo	170	Wall	Baseboar	Solid	Wood	0.48
41	1923 Bldg	52	XRF	7/25/97	3	Classroo	170	Wall	Midle Wall	Solid	Metal	5.09
42	1923 Bldg	53	XRF	7/25/97	3	Classroo	170	Door	Door	Solid	Wood	0.04
43	1923 Bldg	54	XRF	7/25/97	3	Classroo	170	Door	Jamb	Solid	Wood	0.03
44	1923 Bldg	55	XRF	7/25/97	3	Classroo	170	Cabinet	Door	Solid	Wood	0.02
45	1923 Bldg	56	XRF	7/25/97	3	Classroo	170	Chalkboar	Rail	Solid	Wood	0.02
46	1923 Bldg	6	XRF	7/28/97	1	Classroo	1010		Radiator	Solid	Metal	0
47	1923 Bldg	7	XRF	7/28/97	1	Classroo	1010	Wall	Wall	Solid	Concrte	0.02
48	1923 Bldg	8	XRF	7/28/97	1	Classroo	1010	Window	Apron	Solid	Wood	0.56
49	1923 Bldg	9	XRF	7/28/97	1	Classroo	1010	Window	Stool	Solid	Metal	0
50	1923 Bldg	10	XRF	7/28/97	1	Classroo	1010	Window	Mullion	Solid	Wood	0.11
51	1923 Bldg	11	XRF	7/28/97	1	Classroo	1010	Chalkboar	Rail	Solid	Wood	0.03
52	1923 Bldg	12	XRF	7/28/97	1	Classroo	1010	Window	Panel	Solid	Wood	0.17
53	1923 Bldg	13	XRF	7/28/97	1	Classroo	1010	Door	Door	Solid	Wood	0.03
54	1923 Bldg	14	XRF	7/28/97	1	Classroo	1010	Door	Casing	Solid	Wood	0.04
55	1923 Bldg	15	XRF	7/28/97	1	Classroo	1010	Wall	Midle Wall	Solid	Concrte	3.63
56	1923 Bldg	16	XRF	7/28/97	1	Classroo	1010	Cabinet	Door	Solid	Wood	0.02
57	1923 Bldg	17	XRF	7/28/97	1	Classroo	1010	Wall	Wall	Solid	Concrte	0.14
58	1923 Bldg	18	XRF	7/28/97	1	Classroo	1010	Wall	Baseboar	Solid	Wood	0.53
59	1923 Bldg	19	XRF	7/28/97	1	Classroo	1010	Floor		Solid	Wood	0
60	1923 Bldg	126	XRF	7/28/97	1	Classroo	1010	Ceiling		Solid	Concrte	0

Saint Paul Public Schools
 Open School
 Lead-Based Paint Inspection

3	A	B	C	D	E	F	G	H	I	J	K	L
	Site	Sample #	Analysis	Date	Floor	Area	Room#	Compone	Feature	Condition	Substrate	Result
61	1923 Bldg	20	XRF	7/28/97	1	Classroom	1020	Door	Door	Solid	Wood	0.02
62	1923 Bldg	22	XRF	7/28/97	1	Classroom	1020	Closet	Wall	Solid	Concrte	5.09
63	1923 Bldg	23	XRF	7/28/97	1	Classroom	1020	Closet	Shelf	Solid	Wood	0
64	1923 Bldg	24	XRF	7/28/97	1	Classroom	1020	Wall	Column	Solid	Concrte	5.09
65	1923 Bldg	25	XRF	7/28/97	1	Classroom	1020	Wall	Wall	Solid	Wood	0
66	1923 Bldg	26	XRF	7/28/97	1	Classroom	1020		Radiator	Cracked	Metal	0.14
67	1923 Bldg	27	XRF	7/28/97	1	Classroom	1020	Wall	Baseboar	Solid	Wood	0.6
68	1923 Bldg	28	XRF	7/28/97	1	Classroom	1020	Window	Apron	Solid	Wood	0.41
69	1923 Bldg	29	XRF	7/28/97	1	Classroom	1020	Window	Stool	Solid	Metal	0
70	1923 Bldg	30	XRF	7/28/97	1	Classroom	1020	Window	Mullion	Solid	Wood	0.08
71	1923 Bldg	31	XRF	7/28/97	1	Classroom	1020		Radiator	Solid	Metal	0.04
72	1923 Bldg	32	XRF	7/28/97	1	Classroom	1020	Door	Door	Solid	Wood	1.05
73	1923 Bldg	33	XRF	7/28/97	1	Classroom	1020	Window	Apron	Peeling	Wood	0.31
74	1923 Bldg	34	XRF	7/28/97	1	Classroom	1020	Wall	Wall	Solid	Concrte	0.14
75	1923 Bldg	39	XRF	7/28/97	1	Classroom	1020	Window	Stool	Solid	Wood	0.03
76	1923 Bldg	40	XRF	7/28/97	1	Classroom	1020	Door	Door	Solid	Wood	0.03
77	1923 Bldg	41	XRF	7/28/97	1	Classroom	1020	Window	Mullion	Solid	Wood	0.02
78	1923 Bldg	42	XRF	7/28/97	1	Classroom	1020	Window	Casing	Solid	Wood	0.03
79	1923 Bldg	43	XRF	7/28/97	1	Classroom	1020	Stairs	Hand rail	Solid	Metal	0
80	1923 Bldg	44	XRF	7/28/97	1	Classroom	1020	Chalkboar	Rail	Solid	Wood	0.02
81	1923 Bldg	45	XRF	7/28/97	1	Classroom	1020	Window	Panel	Solid	Wood	0.21
82	1923 Bldg	46	XRF	7/28/97	1	Classroom	1020	Floor		Cracked	Wood	0.02
83	1923 Bldg	47	XRF	7/28/97	1	Classroom	1020	Floor		Solid	Concrte	0.01
84	1923 Bldg	125	XRF	7/28/97	1	Classroom	1020	Ceiling		Solid	Concrte	0.27
85	1923 Bldg	21	XRF	7/28/97	1	Classroom	1020	Door	Casing	Solid	Wood	0.02
86	1923 Bldg	127	XRF	7/28/97	1	Classroom	1040	Ceiling		Solid	Concrte	0
87	1923 Bldg	128	XRF	7/28/97	1	Classroom	1040	Wall	Baseboar	Solid	Wood	0.64
88	1923 Bldg	129	XRF	7/28/97	1	Classroom	1040	Wall	Wall	Solid	Concrte	0.15
89	1923 Bldg	130	XRF	7/28/97	1	Classroom	1040		Radiator	Peeling	Metal	1.03
90	1923 Bldg	131	XRF	7/28/97	1	Classroom	1040	Window	Apron	Solid	Wood	0.13
91	1923 Bldg	132	XRF	7/28/97	1	Classroom	1040	Window	Stool	Solid	Metal	0
92	1923 Bldg	133	XRF	7/28/97	1	Classroom	1040	Window	Mullion	Solid	Wood	0.69
93	1923 Bldg	134	XRF	7/28/97	1	Classroom	1040	Window	Mullion	Solid	Wood	0.03
94	1923 Bldg	135	XRF	7/28/97	1	Classroom	1040	Wall	Midle Wall	Solid	Drywall	0
95	1923 Bldg	136	XRF	7/28/97	1	Classroom	1040	Chalkboar	Rail	Solid	Wood	0.25
96	1923 Bldg	137	XRF	7/28/97	1	Classroom	1040	Wall	Baseboar	Solid	Wood	0.42
97	1923 Bldg	138	XRF	7/28/97	1	Classroom	1040	Unlisted	Wall	Solid	Wood	0.22
98	1923 Bldg	139	XRF	7/28/97	1	Classroom	1040	Unlisted	Wall	Solid	Wood	0
99	1923 Bldg	140	XRF	7/28/97	1	Classroom	1040	Wall	Wall Rgstr	Solid	Metal	0.01
100	1923 Bldg	141	XRF	7/28/97	1	Classroom	1040	Wall	Wall	Solid	Concrte	0.15
101	1923 Bldg	142	XRF	7/28/97	1	Classroom	1040	Wall	Midle Wall	Solid	Concrte	5.09
102	1923 Bldg	143	XRF	7/28/97	1	Classroom	1040	Door	Door	Solid	Wood	0
103	1923 Bldg	144	XRF	7/28/97	1	Classroom	1040	Door	Casing	Solid	Metal	0.04
104	1923 Bldg	145	XRF	7/28/97	1	Classroom	1040	Door	Casing	Solid	Wood	2.19
105	1923 Bldg	146	XRF	7/28/97	1	Classroom	1040	Cabinet	Door	Solid	Wood	0
106	1923 Bldg	147	XRF	7/28/97	1	Classroom	1040	Cabinet B	Locker	Solid	Metal	0.01
107	1923 Bldg	148	XRF	7/28/97	1	Classroom	1040	Floor		Solid	Wood	0
108	1923 Bldg	160	XRF	7/28/97	1	Classroom	1050	Wall	Wall	Solid	Concrte	0.07
109	1923 Bldg	161	XRF	7/28/97	1	Classroom	1050		Radiator	Solid	Metal	5.09
110	1923 Bldg	162	XRF	7/28/97	1	Classroom	1050	Window	Apron	Solid	Wood	0.52
111	1923 Bldg	163	XRF	7/28/97	1	Classroom	1050	Window	Stool	Solid	Metal	0
112	1923 Bldg	164	XRF	7/28/97	1	Classroom	1050	Window	Mullion	Solid	Wood	0.14
113	1923 Bldg	165	XRF	7/28/97	1	Classroom	1050	Wall	Baseboar	Solid	Wood	0.46
114	1923 Bldg	166	XRF	7/28/97	1	Classroom	1050	Wall	Baseboar	Solid	Wood	0.56
115	1923 Bldg	167	XRF	7/28/97	1	Classroom	1050	Wall	Chair rail	Solid	Wood	1.67
116	1923 Bldg	168	XRF	7/28/97	1	Classroom	1050	Wall	Chair rail	Solid	Wood	0.02
117	1923 Bldg	169	XRF	7/28/97	1	Classroom	1050	Door	Door	Solid	Wood	0
118	1923 Bldg	170	XRF	7/28/97	1	Classroom	1050	Door	Casing	Solid	Metal	0.03
119	1923 Bldg	171	XRF	7/28/97	1	Classroom	1050	Door	Door	Solid	Wood	2.39

Saint Paul Public Schools
 Open School
 Lead-Based Paint Inspection

3	A	B	C	D	E	F	G	H	I	J	K	L
	Site	Sample #	Analysis	Date	Floor	Area	Room#	Compone	Feature	Condition	Substrate	Result
120	1923 Bldg	172	XRF	7/28/97	1	Classroo	1050	Door	Casing	Solid	Wood	0.57
121	1923 Bldg	173	XRF	7/28/97	1	Classroo	1050	Cabinet	Door	Solid	Wood	0
122	1923 Bldg	174	XRF	7/28/97	1	Classroo	1050	Door	Door	Solid	Wood	1.57
123	1923 Bldg	175	XRF	7/28/97	1	Classroo	1050	Wall	Midle Wall	Solid	Concrte	5.09
124	1923 Bldg	176	XRF	7/28/97	1	Classroo	1050	Window	Panel	Solid	Wood	0.25
125	1923 Bldg	177	XRF	7/28/97	1	Classroo	1050	Floor		Solid	Wood	0
126	1923 Bldg	178	XRF	7/28/97	1	Classroo	1050	Ceiling		Solid	Concrte	0
127	1923 Bldg	179	XRF	7/28/97	1	Classroo	1050	Wall	Wall	Solid	Concrte	0.29
128	1923 Bldg	34	XRF	7/29/97	1	Classroo	1100	Wall	Midle Wall	Solid	Concrte	0.11
129	1923 Bldg	35	XRF	7/29/97	1	Classroo	1100	Wall	Wall Rgstr	Solid	Metal	0.91
130	1923 Bldg	36	XRF	7/29/97	1	Classroo	1100	Door	Door	Solid	Wood	0.01
131	1923 Bldg	37	XRF	7/29/97	1	Classroo	1100	Door	Casing	Solid	Wood	0.05
132	1923 Bldg	38	XRF	7/29/97	1	Classroo	1100	Door	Door	Solid	Wood	0.23
133	1923 Bldg	39	XRF	7/29/97	1	Classroo	1100	Door	Casing	Solid	Wood	0.02
134	1923 Bldg	40	XRF	7/29/97	1	Classroo	1100	Wall	Wall	Solid	Concrte	0.06
135	1923 Bldg	41	XRF	7/29/97	1	Classroo	1100	Wall	Wall	Solid	Concrte	0.08
136	1923 Bldg	42	XRF	7/29/97	1	Classroo	1100	Wall	Wall Rgstr	Solid	Metal	5.09
137	1923 Bldg	43	XRF	7/29/97	1	Classroo	1100	Wall	Baseboar	Solid	Wood	1.01
138	1923 Bldg	44	XRF	7/29/97	1	Classroo	1100	Wall	Baseboar	Solid	Wood	0.82
139	1923 Bldg	45	XRF	7/29/97	1	Classroo	1100	Wall	Wall	Solid	Concrte	0.12
140	1923 Bldg	46	XRF	7/29/97	1	Classroo	1100	Cabinet	Outside	Solid	Wood	0.01
141	1923 Bldg	47	XRF	7/29/97	1	Classroo	1100		Radiator	Solid	Metal	0
142	1923 Bldg	48	XRF	7/29/97	1	Classroo	1100	Window	Apron	Solid	Wood	0.82
143	1923 Bldg	49	XRF	7/29/97	1	Classroo	1100	Window	Stool	Solid	Metal	0
144	1923 Bldg	50	XRF	7/29/97	1	Classroo	1100	Window	Mullion	Solid	Wood	0.1
145	1923 Bldg	51	XRF	7/29/97	1	Classroo	1100	Window	Mullion	Solid	Wood	0.09
146	1923 Bldg	52	XRF	7/29/97	1	Classroo	1100	Wall	Midle Wall	Solid	Drywall	0.09
147	1923 Bldg	53	XRF	7/29/97	1	Classroo	1100	Door	Door	Solid	Wood	0
148	1923 Bldg	54	XRF	7/29/97	1	Classroo	1100	Door	Jamb	Solid	Metal	0.03
149	1923 Bldg	55	XRF	7/29/97	1	Classroo	1100	Ceiling		Solid	Concrte	0.05
150	1923 Bldg	56	XRF	7/29/97	1	Classroo	1100	Ceiling		Solid	Drywall	0
151	1923 Bldg	19	XRF	7/30/97	2	Classroo	2010	Wall	Baseboar	Solid	Wood	0.52
152	1923 Bldg	20	XRF	7/30/97	2	Classroo	2010	Wall	Wall	Solid	Concrte	0.03
153	1923 Bldg	21	XRF	7/30/97	2	Classroo	2010		Radiator	Peeling	Metal	5.09
154	1923 Bldg	22	XRF	7/30/97	2	Classroo	2010	Window	Apron	Solid	Wood	0.88
155	1923 Bldg	23	XRF	7/30/97	2	Classroo	2010	Window	Stool	Solid	Metal	0
156	1923 Bldg	24	XRF	7/30/97	2	Classroo	2010	Window	Mullion	Solid	Wood	0.08
157	1923 Bldg	25	XRF	7/30/97	2	Classroo	2010	Chalkboar	Rail	Solid	Wood	0.05
158	1923 Bldg	26	XRF	7/30/97	2	Classroo	2010	Window	Panel	Solid	Wood	0.11
159	1923 Bldg	27	XRF	7/30/97	2	Classroo	2010	Door	Door	Solid	Wood	0.07
160	1923 Bldg	28	XRF	7/30/97	2	Classroo	2010	Door	Jamb	Solid	Wood	0.03
161	1923 Bldg	29	XRF	7/30/97	2	Classroo	2010	Wall	Midle Wall	Solid	Concrte	5.09
162	1923 Bldg	30	XRF	7/30/97	2	Classroo	2010	Cabinet	Door	Solid	Wood	0.04
163	1923 Bldg	31	XRF	7/30/97	2	Classroo	2010	Wall	Wall Rgstr	Solid	Metal	5.09
164	1923 Bldg	32	XRF	7/30/97	2	Classroo	2010	Wall	Wall	Solid	Concrte	0.08
165	1923 Bldg	33	XRF	7/30/97	2	Classroo	2010	Wall	Wall	Solid	Concrte	0.16
166	1923 Bldg	34	XRF	7/30/97	2	Classroo	2010	Floor		Solid	Wood	0.02
167	1923 Bldg	70	XRF	7/30/97	2	Classroo	2010	Ceiling		Solid	Concrte	0.01
168	1923 Bldg	116	XRF	7/30/97	2	Classroo	2060	Window	Apron	Solid	Wood	1.04
169	1923 Bldg	117	XRF	7/30/97	2	Classroo	2060	Window	Stool	Solid	Metal	0
170	1923 Bldg	118	XRF	7/30/97	2	Classroo	2060	Window	Mullion	Solid	Wood	0.17
171	1923 Bldg	119	XRF	7/30/97	2	Classroo	2060	Wall	Midle Wall	Solid	Concrte	0.07
172	1923 Bldg	120	XRF	7/30/97	2	Classroo	2060		Radiator	Solid	Metal	0.01
173	1923 Bldg	121	XRF	7/30/97	2	Classroo	2060	Chalkboar	Rail	Solid	Wood	0.02
174	1923 Bldg	122	XRF	7/30/97	2	Classroo	2060	Window	Panel	Solid	Wood	0.22
175	1923 Bldg	123	XRF	7/30/97	2	Classroo	2060	Wall	Baseboar	Solid	Wood	0.88
176	1923 Bldg	124	XRF	7/30/97	2	Classroo	2060	Door	Door	Solid	Wood	0.03
177	1923 Bldg	125	XRF	7/30/97	2	Classroo	2060	Door	Jamb	Solid	Wood	0.03
178	1923 Bldg	126	XRF	7/30/97	2	Classroo	2060	Cabinet	Door	Solid	Wood	0.03

Saint Paul Public Schools
Open School
Lead-Based Paint Inspection

3	A	B	C	D	E	F	G	H	I	J	K	L
	Site	Sample #	Analysis	Date	Floor	Area	Room#	Compone	Feature	Condition	Substrate	Result
179	1923 Bldg	127	XRF	7/30/97	2	Classroo	2060	Wall	Wall	Solid	Concrte	0.04
180	1923 Bldg	128	XRF	7/30/97	2	Classroo	2060	Wall	Wall Rgstr	Solid	Metal	0.05
181	1923 Bldg	129	XRF	7/30/97	2	Classroo	2060	Door	Casing	Solid	Metal	0
182	1923 Bldg	130	XRF	7/30/97	2	Classroo	2060	Wall	Midle Wall	Solid	Drywall	0
183	1923 Bldg	131	XRF	7/30/97	2	Classroo	2060	Floor		Solid	Wood	0
184	1923 Bldg	132	XRF	7/30/97	2	Classroo	2060	Ceiling		Solid	Concrte	0
185	1923 Bldg	72	XRF	7/30/97	2	Classroo	2070	Ceiling		Solid	Concrte	0.01
186	1923 Bldg	108	XRF	7/30/97	2	Classroo	2070	Wall	Midle Wall	Solid	Drywall	0
187	1923 Bldg	109	XRF	7/30/97	2	Classroo	2070	Wall	Wall	Solid	Concrte	0.18
188	1923 Bldg	110	XRF	7/30/97	2	Classroo	2070	Door	Door	Solid	Wood	0
189	1923 Bldg	111	XRF	7/30/97	2	Classroo	2070	Door	Jamb	Solid	Metal	0.02
190	1923 Bldg	112	XRF	7/30/97	2	Classroo	2070	Chalkboar	Rail	Solid	Wood	0.01
191	1923 Bldg	113	XRF	7/30/97	2	Classroo	2070	Window	Panel	Solid	Wood	0.07
192	1923 Bldg	114	XRF	7/30/97	2	Classroo	2070	Wall	Wall	Solid	Concrte	0.02
193	1923 Bldg	115	XRF	7/30/97	2	Classroo	2070	Floor		Solid	Wood	0
194	1923 Bldg	133	XRF	7/30/97	2	Classroo	2080	Wall	Midle Wall	Solid	Concrte	0.14
195	1923 Bldg	134	XRF	7/30/97	2	Classroo	2080	Wall	Wall	Solid	Concrte	5.09
196	1923 Bldg	135	XRF	7/30/97	2	Classroo	2080	Window	Apron	Solid	Wood	0.9
197	1923 Bldg	136	XRF	7/30/97	2	Classroo	2080	Window	Stool	Solid	Metal	0
198	1923 Bldg	137	XRF	7/30/97	2	Classroo	2080	Window	Mullion	Solid	Wood	0.04
199	1923 Bldg	138	XRF	7/30/97	2	Classroo	2080		Radiator	Solid	Metal	5.09
200	1923 Bldg	139	XRF	7/30/97	2	Classroo	2080	Chalkboar	Rail	Solid	Wood	0.01
201	1923 Bldg	140	XRF	7/30/97	2	Classroo	2080	Window	Panel	Solid	Wood	0.17
202	1923 Bldg	141	XRF	7/30/97	2	Classroo	2080	Door	Door	Solid	Wood	0.04
203	1923 Bldg	142	XRF	7/30/97	2	Classroo	2080	Door	Casing	Solid	Wood	0.04
204	1923 Bldg	143	XRF	7/30/97	2	Classroo	2080	Wall	Midle Wall	Solid	Concrte	4.09
205	1923 Bldg	144	XRF	7/30/97	2	Classroo	2080	Cabinet	Door	Solid	Wood	0.03
206	1923 Bldg	145	XRF	7/30/97	2	Classroo	2080	Wall	Wall	Solid	Concrte	0.18
207	1923 Bldg	146	XRF	7/30/97	2	Classroo	2080	Wall	Wall Rgstr	Solid	Metal	3.16
208	1923 Bldg	147	XRF	7/30/97	2	Classroo	2080	Floor		Solid	Wood	0
209	1923 Bldg	148	XRF	7/30/97	2	Classroo	2090		Radiator	Peeling	Metal	5.09
210	1923 Bldg	149	XRF	7/30/97	2	Classroo	2090	Window	Apron	Solid	Wood	0.53
211	1923 Bldg	150	XRF	7/30/97	2	Classroo	2090	Window	Stool	Solid	Metal	0
212	1923 Bldg	151	XRF	7/30/97	2	Classroo	2090	Window	Mullion	Solid	Wood	0.08
213	1923 Bldg	152	XRF	7/30/97	2	Classroo	2090	Wall	Midle Wall	Solid	Concrte	3.62
214	1923 Bldg	153	XRF	7/30/97	2	Classroo	2090	Door	Door	Solid	Wood	0.04
215	1923 Bldg	154	XRF	7/30/97	2	Classroo	2090	Door	Jamb	Solid	Wood	0.04
216	1923 Bldg	155	XRF	7/30/97	2	Classroo	2090	Chalkboar	Rail	Solid	Wood	0.02
217	1923 Bldg	156	XRF	7/30/97	2	Classroo	2090	Window	Panel	Solid	Wood	0.09
218	1923 Bldg	157	XRF	7/30/97	2	Classroo	2090	Cabinet	Door	Solid	Wood	0.03
219	1923 Bldg	158	XRF	7/30/97	2	Classroo	2090	Wall	Wall	Solid	Concrte	0.13
220	1923 Bldg	159	XRF	7/30/97	2	Classroo	2090	Wall	Wall	Solid	Concrte	0.12
221	1923 Bldg	160	XRF	7/30/97	2	Classroo	2090	Floor		Solid	Wood	0
222	1923 Bldg	161	XRF	7/30/97	2	Classroo	2110	Wall	Midle Wall	Solid	Concrte	0.29
223	1923 Bldg	162	XRF	7/30/97	2	Classroo	2110	Cabinet	Door	Solid	Wood	0
224	1923 Bldg	163	XRF	7/30/97	2	Classroo	2110	Cabinet	Mural	Solid	Wood	0
225	1923 Bldg	164	XRF	7/30/97	2	Classroo	2110	Door	Door	Solid	Wood	0.04
226	1923 Bldg	165	XRF	7/30/97	2	Classroo	2110	Door	Jamb	Solid	Wood	0.01
227	1923 Bldg	166	XRF	7/30/97	2	Classroo	2110	Chalkboar	Rail	Solid	Wood	0.01
228	1923 Bldg	167	XRF	7/30/97	2	Classroo	2110	Wall	Baseboar	Solid	Wood	0.45
229	1923 Bldg	168	XRF	7/30/97	2	Classroo	2110	Cabinet	Door	Solid	Wood	0.01
230	1923 Bldg	169	XRF	7/30/97	2	Classroo	2110	Window	Panel	Solid	Wood	0.16
231	1923 Bldg	170	XRF	7/30/97	2	Classroo	2110	Wall	Wall	Solid	Concrte	0.11
232	1923 Bldg	171	XRF	7/30/97	2	Classroo	2110	Wall	Midle Wall	Solid	Concrte	2.91
233	1923 Bldg	172	XRF	7/30/97	2	Classroo	2110		Radiator	Solid	Metal	3.11
234	1923 Bldg	173	XRF	7/30/97	2	Classroo	2110	Window	Apron	Solid	Wood	0.87
235	1923 Bldg	174	XRF	7/30/97	2	Classroo	2110	Window	Stool	Solid	Metal	0
236	1923 Bldg	175	XRF	7/30/97	2	Classroo	2110	Window	Mullion	Solid	Wood	0.07
237	1923 Bldg	176	XRF	7/30/97	2	Classroo	2110	Floor		Solid	Wood	0.01

Saint Paul Public Schools
 Open School
 Lead-Based Paint Inspection

3	A	B	C	D	E	F	G	H	I	J	K	L
Site	Sample #	Analysis	Date	Floor	Area	Room#	Compone	Feature	Condition	Substrate	Result	
238	1923 Bldg	177	XRF	7/30/97	2	Classroo	2130	Door	Door	Solid	Wood	0.03
239	1923 Bldg	178	XRF	7/30/97	2	Classroo	2130	Door	Jamb	Solid	Wood	0.02
240	1923 Bldg	179	XRF	7/30/97	2	Classroo	2130	Wall	Midle Wall	Solid	Concrte	2.66
241	1923 Bldg	180	XRF	7/30/97	2	Classroo	2130	Chalkboar	Rail	Solid	Wood	0.02
242	1923 Bldg	181	XRF	7/30/97	2	Classroo	2130	Cabinet	Door	Solid	Wood	0.04
243	1923 Bldg	182	XRF	7/30/97	2	Classroo	2130	Window	Panel	Solid	Wood	0.15
244	1923 Bldg	183	XRF	7/30/97	2	Classroo	2130	Wall	Baseboar	Solid	Wood	0.56
245	1923 Bldg	184	XRF	7/30/97	2	Classroo	2130	Wall	Wall	Solid	Concrte	0.12
246	1923 Bldg	185	XRF	7/30/97	2	Classroo	2130	Wall	Wall	Solid	Concrte	0.07
247	1923 Bldg	186	XRF	7/30/97	2	Classroo	2130		Radiator	Peeling	Metal	5.09
248	1923 Bldg	187	XRF	7/30/97	2	Classroo	2130	Window	Apron	Peeling	Wood	0.76
249	1923 Bldg	188	XRF	7/30/97	2	Classroo	2130	Window	Stool	Peeling	Metal	0
250	1923 Bldg	189	XRF	7/30/97	2	Classroo	2130	Window	Mullion	Peeling	Wood	0.03
251	1923 Bldg	190	XRF	7/30/97	2	Classroo	2130	Floor		Peeling	Wood	0
252	1923 Bldg	191	XRF	7/30/97	2	Classroo	2140	Door	Door	Peeling	Wood	0.05
253	1923 Bldg	192	XRF	7/30/97	2	Classroo	2140	Door	Jamb	Peeling	Wood	0.04
254	1923 Bldg	193	XRF	7/30/97	2	Classroo	2140	Wall	Midle Wall	Peeling	Concrte	2.3
255	1923 Bldg	194	XRF	7/30/97	2	Classroo	2140	Chalkboar	Rail	Solid	Wood	0.02
256	1923 Bldg	195	XRF	7/30/97	2	Classroo	2140	Cabinet	Door	Solid	Wood	0.02
257	1923 Bldg	196	XRF	7/30/97	2	Classroo	2140	Wall	Baseboar	Solid	Wood	0.59
258	1923 Bldg	197	XRF	7/30/97	2	Classroo	2140	Wall	Wall	Solid	Concrte	0.09
259	1923 Bldg	198	XRF	7/30/97	2	Classroo	2140		Radiator	Solid	Metal	5.09
260	1923 Bldg	199	XRF	7/30/97	2	Classroo	2140	Window	Apron	Solid	Wood	0.45
261	1923 Bldg	200	XRF	7/30/97	2	Classroo	2140	Window	Stool	Solid	Metal	0
262	1923 Bldg	201	XRF	7/30/97	2	Classroo	2140	Window	Mullion	Solid	Wood	0.05
263	1923 Bldg	202	XRF	7/30/97	2	Classroo	2140	Floor		Solid	Wood	0.07
264	1923 Bldg	6	XRF	7/30/97	2	Classroo	2180	Wall	Midle Wall	Solid	Concrte	4.48
265	1923 Bldg	7	XRF	7/30/97	2	Classroo	2180	Wall	Baseboar	Solid	Metal	0.81
266	1923 Bldg	8	XRF	7/30/97	2	Classroo	2180	Door	Door	Solid	Wood	0.04
267	1923 Bldg	9	XRF	7/30/97	2	Classroo	2180	Door	Jamb	Solid	Wood	0.03
268	1923 Bldg	10	XRF	7/30/97	2	Classroo	2180	Chalkboar	Rail	Solid	Wood	0.02
269	1923 Bldg	11	XRF	7/30/97	2	Classroo	2180	Cabinet	Door	Solid	Wood	0.03
270	1923 Bldg	12	XRF	7/30/97	2	Classroo	2180		Radiator	Peeling	Metal	5.09
271	1923 Bldg	13	XRF	7/30/97	1	Classroo	2180	Window	Apron	Solid	Wood	0.69
272	1923 Bldg	14	XRF	7/30/97	2	Classroo	2180	Window	Stool	Solid	Metal	0
273	1923 Bldg	15	XRF	7/30/97	2	Classroo	2180	Window	Mullion	Solid	Wood	0.08
274	1923 Bldg	16	XRF	7/30/97	2	Classroo	2180	Wall	Wall	Solid	Concrte	0.12
275	1923 Bldg	17	XRF	7/30/97	2	Classroo	2180	Wall	Wall	Solid	Concrte	0.11
276	1923 Bldg	18	XRF	7/30/97	2	Classroo	2180	Floor		Solid	Wood	0
277	1923 Bldg	69	XRF	7/30/97	2	Classroo	2180	Ceiling		Solid	Concrte	0.02
278	1923 Bldg	6	XRF	7/24/97	3	Classroo	3000	Wall	Wall	Solid	Concrte	5.09
279	1923 Bldg	7	XRF	7/24/97	3	Classroo	3000		Radiator	Cracked	Metal	0.07
280	1923 Bldg	8	XRF	7/24/97	3	Classroo	3000	Window	Stool	Solid	Metal	0
281	1923 Bldg	9	XRF	7/24/97	3	Classroo	3000	Window	Apron	Solid	Wood	0.68
282	1923 Bldg	10	XRF	7/24/97	3	Classroo	3000	Window	Mullion	Solid	Wood	0.06
283	1923 Bldg	11	XRF	7/24/97	3	Classroo	3000	Chalkboar	Rail	Solid	Wood	0.02
284	1923 Bldg	12	XRF	7/24/97	3	Classroo	3000	Window	Panel	Solid	Wood	0.06
285	1923 Bldg	13	XRF	7/24/97	3	Classroo	3000	Window	Casing	Solid	Wood	0.02
286	1923 Bldg	14	XRF	7/24/97	3	Classroo	3000	Wall	Baseboar	Solid	Wood	0.54
287	1923 Bldg	15	XRF	7/24/97	3	Classroo	3000	Door	Door	Cracked	Wood	0.02
288	1923 Bldg	16	XRF	7/24/97	3	Classroo	3000	Door	Casing	Solid	Wood	0.03
289	1923 Bldg	17	XRF	7/24/97	3	Classroo	3000	Wall	Midle Wall	Solid	Concrte	3.35
290	1923 Bldg	18	XRF	7/24/97	3	Classroo	3000	Cabinet	Door	Solid	Wood	0.04
291	1923 Bldg	19	XRF	7/24/97	3	Classroo	3000	Wall	Wall	Solid	Metal	0.05
292	1923 Bldg	20	XRF	7/24/97	3	Classroo	3000	Wall	Wall	Solid	Wood	0.05
293	1923 Bldg	21	XRF	7/24/97	3	Classroo	3000	Wall	Wall	Solid	Metal	1.54
294	1923 Bldg	22	XRF	7/24/97	3	Classroo	3000	Wall	Wall Rgstr	Solid	Metal	3.01
295	1923 Bldg	23	XRF	7/24/97	3	Classroo	3000	Floor		Solid	Wood	0
296	1923 Bldg	145	XRF	7/25/97	3	Classroo	3000	Ceiling		Solid	Concrte	0.03

Saint Paul Public Schools
 Open School
 Lead-Based Paint Inspection

	A	B	C	D	E	F	G	H	I	J	K	L
3	Site	Sample #	Analysis	Date	Floor	Area	Room#	Compone	Feature	Condition	Substrate	Result
297	1923 Bldg	146	XRF	7/25/97	3	Classroom	3010	Ceiling		Solid	Concrte	0.03
298	1923 Bldg	147	XRF	7/25/97	3	Classroom	3010	Ceiling		Solid	Concrte	0.02
299	1923 Bldg	40	XRF	7/24/97	3	Classroom	3020	Window	Apron	Cracked	Wood	0.2
300	1923 Bldg	41	XRF	7/24/97	3	Classroom	3020	Window	Stool	Solid	Metal	0
301	1923 Bldg	42	XRF	7/24/97	3	Classroom	3020	Window	Column	Solid	Concrte	5.09
302	1923 Bldg	43	XRF	7/24/97	3	Classroom	3020	Wall	Wall	Solid	Wood	2.78
303	1923 Bldg	44	XRF	7/24/97	3	Classroom	3020	Wall	Wall	Solid	Wood	0.19
304	1923 Bldg	45	XRF	7/24/97	3	Classroom	3020		Radiator	Cracked	Metal	5.09
305	1923 Bldg	46	XRF	7/24/97	3	Classroom	3020	Wall	Wall	Solid	Concrte	0.07
306	1923 Bldg	47	XRF	7/24/97	3	Classroom	3020	Window	Apron	Solid	Wood	1.04
307	1923 Bldg	48	XRF	7/24/97	3	Classroom	3020	Chalkboard	Rail	Solid	Wood	0.04
308	1923 Bldg	49	XRF	7/24/97	3	Classroom	3020	Window	Panel	Solid	Wood	0.15
309	1923 Bldg	50	XRF	7/24/97	3	Classroom	3020	Window	Casing	Solid	Wood	0.06
310	1923 Bldg	51	XRF	7/24/97	3	Classroom	3020	Wall	Wall	Solid	Wood	0.92
311	1923 Bldg	52	XRF	7/24/97	3	Classroom	3020	Door	Door	Solid	Wood	0.02
312	1923 Bldg	53	XRF	7/24/97	3	Classroom	3020	Door	Casing	Solid	Wood	0.04
313	1923 Bldg	54	XRF	7/24/97	3	Classroom	3020	Wall	Middle Wall	Solid	Concrte	2.35
314	1923 Bldg	55	XRF	7/24/97	3	Classroom	3020	Cabinet	Door	Solid	Wood	0.03
315	1923 Bldg	56	XRF	7/24/97	3	Classroom	3020	Wall	Wall	Solid	Concrte	0.18
316	1923 Bldg	57	XRF	7/24/97	3	Classroom	3020	Wall	Wall Rgstr	Solid	Metal	2.21
317	1923 Bldg	58	XRF	7/24/97	3	Classroom	3020	Wall	Wall Rgstr	Solid	Metal	2.53
318	1923 Bldg	59	XRF	7/24/97	3	Classroom	3020	Door	Door	Solid	Wood	5.09
319	1923 Bldg	60	XRF	7/24/97	3	Classroom	3020	Door	Casing	Solid	Wood	5.09
320	1923 Bldg	61	XRF	7/24/97	3	Classroom	3020	Wall	Wall	Solid	Concrte	0.12
321	1923 Bldg	62	XRF	7/24/97	3	Classroom	3020	Wall	Baseboard	Solid	Wood	1.61
322	1923 Bldg	63	XRF	7/24/97	3	Classroom	3020	Floor		Solid	Wood	0.01
323	1923 Bldg	148	XRF	7/25/97	3	Classroom	3020	Ceiling		Solid	Concrte	0
324	1923 Bldg	72	XRF	7/24/97	3	Classroom	3050	Wall	Baseboard	Solid	Wood	0.6
325	1923 Bldg	73	XRF	7/24/97	3	Classroom	3050	Wall	Wall	Solid	Concrte	0.1
326	1923 Bldg	74	XRF	7/24/97	3	Classroom	3050		Radiator	Cracked	Metal	5.09
327	1923 Bldg	75	XRF	7/24/97	3	Classroom	3050	Window	Apron	Solid	Wood	1.14
328	1923 Bldg	76	XRF	7/24/97	3	Classroom	3050	Window	Stool	Solid	Metal	0
329	1923 Bldg	77	XRF	7/24/97	3	Classroom	3050	Window	Mullion	Solid	Wood	0.06
330	1923 Bldg	78	XRF	7/24/97	3	Classroom	3050	Chalkboard	Rail	Solid	Wood	0.02
331	1923 Bldg	79	XRF	7/24/97	3	Classroom	3050	Window	Panel	Solid	Wood	0.11
332	1923 Bldg	80	XRF	7/24/97	3	Classroom	3050	Window	Casing	Solid	Wood	0.06
333	1923 Bldg	81	XRF	7/24/97	3	Classroom	3050	Door	Door	Solid	Wood	0.03
334	1923 Bldg	82	XRF	7/24/97	3	Classroom	3050	Door	Jamb	Solid	Wood	0.02
335	1923 Bldg	83	XRF	7/24/97	3	Classroom	3050	Wall	Middle Wall	Solid	Concrte	5.09
336	1923 Bldg	84	XRF	7/24/97	3	Classroom	3050	Cabinet	Door	Solid	Wood	0.02
337	1923 Bldg	85	XRF	7/24/97	3	Classroom	3050	Wall	Wall	Solid	Concrte	0.17
338	1923 Bldg	86	XRF	7/24/97	3	Classroom	3050	Wall	Wall Rgstr	Solid	Metal	1.17
339	1923 Bldg	87	XRF	7/24/97	3	Classroom	3050	Wall	Wall	Solid	Metal	0.1
340	1923 Bldg	88	XRF	7/24/97	3	Classroom	3050	Floor		Solid	Wood	0.07
341	1923 Bldg	150	XRF	7/25/97	3	Classroom	3050	Ceiling		Solid	Concrte	0.02
342	1923 Bldg	89	XRF	7/24/97	3	Classroom	3060		Radiator	Peeling	Metal	0.13
343	1923 Bldg	90	XRF	7/24/97	3	Classroom	3060		Radiator	Peeling	Metal	0.07
344	1923 Bldg	91	XRF	7/24/97	3	Classroom	3060		Radiator	Peeling	Metal	5.09
345	1923 Bldg	92	XRF	7/24/97	3	Classroom	3060	Wall	Wall	Solid	Concrte	0.04
346	1923 Bldg	93	XRF	7/24/97	3	Classroom	3060	Window	Apron	Solid	Wood	0.79
347	1923 Bldg	94	XRF	7/24/97	3	Classroom	3060	Window	Stool	Solid	Metal	0
348	1923 Bldg	95	XRF	7/24/97	3	Classroom	3060	Window	Mullion	Solid	Wood	0.08
349	1923 Bldg	96	XRF	7/24/97	3	Classroom	3060	Chalkboard	Rail	Solid	Wood	0.06
350	1923 Bldg	97	XRF	7/24/97	3	Classroom	3060	Window	Panel	Solid	Wood	0.11
351	1923 Bldg	98	XRF	7/24/97	3	Classroom	3060	Door	Door	Solid	Wood	0.03
352	1923 Bldg	99	XRF	7/24/97	3	Classroom	3060	Door	Jamb	Solid	Wood	0.04
353	1923 Bldg	100	XRF	7/24/97	3	Classroom	3060	Wall	Middle Wall	Solid	Concrte	3.4
354	1923 Bldg	101	XRF	7/24/97	3	Classroom	3060	Cabinet	Door	Solid	Wood	0.02
355	1923 Bldg	102	XRF	7/24/97	3	Classroom	3060	Wall	Baseboard	Solid	Wood	0.86

Saint Paul Public Schools
 Open School
 Lead-Based Paint Inspection

3	A	B	C	D	E	F	G	H	I	J	K	L
	Site	Sample #	Analysis	Date	Floor	Area	Room#	Compon	Feature	Condition	Substrate	Result
356	1923 Bldg	103	XRF	7/24/97	3	Classroo	3060	Wall	Wall	Solid	Concrte	0.13
357	1923 Bldg	104	XRF	7/24/97	3	Classroo	3060	Wall	Wall	Solid	Wood	0.27
358	1923 Bldg	105	XRF	7/24/97	3	Classroo	3060	Floor		Solid	Wood	0
359	1923 Bldg	151	XRF	7/25/97	3	Classroo	3060	Ceiling		Solid	Concrte	0.01
360	1923 Bldg	106	XRF	7/24/97	3	Classroo	3070	Wall	Baseboar	Solid	Wood	0.84
361	1923 Bldg	107	XRF	7/24/97	3	Classroo	3070	Wall	Wall	Solid	Concrte	0.01
362	1923 Bldg	108	XRF	7/24/97	3	Classroo	3070		Radiator	Solid	Metal	5.09
363	1923 Bldg	109	XRF	7/24/97	3	Classroo	3070	Window	Apron	Solid	Wood	1.04
364	1923 Bldg	110	XRF	7/24/97	3	Classroo	3070	Window	Stool	Solid	Metal	0
365	1923 Bldg	111	XRF	7/24/97	3	Classroo	3070	Window	Mullion	Solid	Wood	0.05
366	1923 Bldg	112	XRF	7/24/97	3	Classroo	3070	Chalkboar	Rail	Solid	Wood	0.01
367	1923 Bldg	113	XRF	7/24/97	3	Classroo	3070	Window	Panel	Solid	Wood	0.07
368	1923 Bldg	114	XRF	7/24/97	3	Classroo	3070	Door	Door	Solid	Wood	0.03
369	1923 Bldg	115	XRF	7/24/97	3	Classroo	3070	Door	Jamb	Solid	Wood	0.01
370	1923 Bldg	116	XRF	7/24/97	3	Classroo	3070	Wall	Midle Wall	Solid	Concrte	5.09
371	1923 Bldg	117	XRF	7/24/97	3	Classroo	3070	Cabinet	Door	Solid	Wood	0.02
372	1923 Bldg	118	XRF	7/24/97	3	Classroo	3070	Wall	Wall Rgstr	Solid	Metal	3.81
373	1923 Bldg	119	XRF	7/24/97	3	Classroo	3070	Wall	Wall	Solid	Concrte	0.2
374	1923 Bldg	120	XRF	7/24/97	3	Classroo	3070	Floor		Solid	Wood	0
375	1923 Bldg	152	XRF	7/25/97	3	Classroo	3070	Ceiling		Solid	Concrte	0.02
376	1923 Bldg	121	XRF	7/24/97	3	Classroo	3080	Wall	Baseboar	Solid	Wood	0.65
377	1923 Bldg	122	XRF	7/24/97	3	Classroo	3080	Wall	Wall	Solid	Concrte	0
378	1923 Bldg	123	XRF	7/24/97	3	Classroo	3080		Radiator	Peeling	Metal	5.09
379	1923 Bldg	124	XRF	7/24/97	3	Classroo	3080	Window	Apron	Solid	Wood	1.37
380	1923 Bldg	125	XRF	7/24/97	3	Classroo	3080	Window	Stool	Solid	Metal	0
381	1923 Bldg	126	XRF	7/24/97	3	Classroo	3080	Window	Mullion	Solid	Wood	0.08
382	1923 Bldg	127	XRF	7/24/97	3	Classroo	3080	Chalkboar	Rail	Solid	Wood	0.05
383	1923 Bldg	128	XRF	7/24/97	3	Classroo	3080	Door	Door	Solid	Wood	0.04
384	1923 Bldg	129	XRF	7/24/97	3	Classroo	3080	Door	Jamb	Solid	Wood	0.02
385	1923 Bldg	130	XRF	7/24/97	3	Classroo	3080	Wall	Midle Wall	Solid	Concrte	5.09
386	1923 Bldg	131	XRF	7/24/97	3	Classroo	3080	Cabinet	Door	Solid	Wood	0.03
387	1923 Bldg	132	XRF	7/24/97	3	Classroo	3080	Wall	Wall	Solid	Concrte	0.07
388	1923 Bldg	133	XRF	7/24/97	3	Classroo	3080	Wall	Wall Rgstr	Solid	Metal	2.68
389	1923 Bldg	134	XRF	7/24/97	3	Classroo	3080	Wall	Wall	Solid	Wood	0.12
390	1923 Bldg	135	XRF	7/24/97	3	Classroo	3080	Floor		Solid	Wood	0
391	1923 Bldg	136	XRF	7/24/97	3	Classroo	3080	Window	Panel	Solid	Wood	0.08
392	1923 Bldg	153	XRF	7/25/97	3	Classroo	3080	Ceiling		Solid	Concrte	0.02
393	1923 Bldg	137	XRF	7/24/97	3	Classroo	3090	Chalkboar	Casing	Solid	Wood	0.03
394	1923 Bldg	138	XRF	7/24/97	3	Classroo	3090	Wall	Midle Wall	Solid	Concrte	5.09
395	1923 Bldg	139	XRF	7/24/97	3	Classroo	3090	Wall	Midle Wall	Solid	Concrte	5.09
396	1923 Bldg	140	XRF	7/24/97	3	Classroo	3090	Door	Door	Solid	Wood	0
397	1923 Bldg	141	XRF	7/24/97	3	Classroo	3090	Door	Jamb	Solid	Metal	0
398	1923 Bldg	142	XRF	7/24/97	3	Classroo	3090	Cabinet	Door	Solid	Wood	0.02
399	1923 Bldg	143	XRF	7/24/97	3	Classroo	3090	Wall	Baseboar	Solid	Wood	0.59
400	1923 Bldg	144	XRF	7/24/97	3	Classroo	3090	Wall	Wall	Solid	Concrte	0
401	1923 Bldg	145	XRF	7/24/97	3	Classroo	3090	Cabinet	Outside	Solid	Wood	0
402	1923 Bldg	146	XRF	7/24/97	3	Classroo	3090	Window	Panel	Solid	Wood	0.02
403	1923 Bldg	147	XRF	7/24/97	3	Classroo	3090		Radiator	Cracked	Metal	5.09
404	1923 Bldg	148	XRF	7/24/97	3	Classroo	3090	Window	Apron	Solid	Wood	0.48
405	1923 Bldg	149	XRF	7/24/97	3	Classroo	3090	Window	Stool	Solid	Metal	0
406	1923 Bldg	150	XRF	7/24/97	3	Classroo	3090	Window	Mullion	Cracked	Wood	0.06
407	1923 Bldg	151	XRF	7/24/97	3	Classroo	3090	Floor		Solid	Wood	0
408	1923 Bldg	152	XRF	7/24/97	3	Classroo	3090	Cabinet	Door	Solid	Wood	0
409	1923 Bldg	154	XRF	7/25/97	3	Classroo	3090	Ceiling		Solid	Concrte	0.09
410	1923 Bldg	153	XRF	7/24/97	3	Classroo	3110	Wall	Midle Wall	Solid	Concrte	5.09
411	1923 Bldg	154	XRF	7/24/97	3	Classroo	3110	Door	Door	Solid	Wood	0.04
412	1923 Bldg	155	XRF	7/24/97	3	Classroo	3110	Door	Jamb	Solid	Wood	0.03
413	1923 Bldg	156	XRF	7/24/97	3	Classroo	3110	Wall	Midle Wall	Solid	Concrte	5.09
414	1923 Bldg	157	XRF	7/24/97	3	Classroo	3110	Chalkboar	Rail	Solid	Wood	0.03

Saint Paul Public Schools
 Open School
 Lead-Based Paint Inspection

3	A	B	C	D	E	F	G	H	I	J	K	L
Site	Sample #	Analysis	Date	Floor	Area	Room#	Compon	Feature	Condition	Substrate	Result	
415	1923 Bldg	158	XRF	7/24/97	3	Classroom	3110	Window	Panel	Solid	Wood	0.14
416	1923 Bldg	159	XRF	7/24/97	3	Classroom	3110	Cabinet	Door	Solid	Wood	0.03
417	1923 Bldg	160	XRF	7/24/97	3	Classroom	3110	Wall	Wall Rgstr	Solid	Metal	2.81
418	1923 Bldg	161	XRF	7/24/97	3	Classroom	3110	Wall	Wall	Solid	Concrte	0.11
419	1923 Bldg	162	XRF	7/24/97	3	Classroom	3110	Wall	Baseboar	Solid	Wood	0.73
420	1923 Bldg	163	XRF	7/24/97	3	Classroom	3110		Radiator	Cracked	Metal	5.09
421	1923 Bldg	164	XRF	7/24/97	3	Classroom	3110	Window	Apron	Solid	Wood	1.02
422	1923 Bldg	165	XRF	7/24/97	3	Classroom	3110	Window	Stool	Solid	Metal	0
423	1923 Bldg	166	XRF	7/24/97	3	Classroom	3110	Window	Mullion	Solid	Wood	0.17
424	1923 Bldg	167	XRF	7/24/97	3	Classroom	3110	Floor		Solid	Wood	0.04
425	1923 Bldg	155	XRF	7/25/97	3	Classroom	3110	Ceiling		Solid	Concrte	0
426	1923 Bldg	6	XRF	7/25/97	3	Classroom	3120	Wall	Baseboar	Solid	Wood	1.11
427	1923 Bldg	7	XRF	7/25/97	3	Classroom	3120	Cabinet	Door	Solid	Wood	0.03
428	1923 Bldg	8	XRF	7/25/97	3	Classroom	3120	Chalkboar	Rail	Solid	Wood	0.02
429	1923 Bldg	9	XRF	7/25/97	3	Classroom	3120	Window	Panel	Solid	Wood	0.16
430	1923 Bldg	10	XRF	7/25/97	3	Classroom	3120	Door	Door	Solid	Wood	0.04
431	1923 Bldg	11	XRF	7/25/97	3	Classroom	3120	Door	Casing	Solid	Wood	0.02
432	1923 Bldg	12	XRF	7/25/97	3	Classroom	3120	Wall	Midle Wall	Solid	Concrte	3.94
433	1923 Bldg	13	XRF	7/25/97	3	Classroom	3120	Wall	Wall Rgstr	Solid	Metal	4.48
434	1923 Bldg	14	XRF	7/25/97	3	Classroom	3120	Wall	Wall	Solid	Concrte	0.25
435	1923 Bldg	15	XRF	7/25/97	3	Classroom	3120		Radiator	Peeling	Metal	0.23
436	1923 Bldg	16	XRF	7/25/97	3	Classroom	3120	Window	Apron	Solid	Wood	0.93
437	1923 Bldg	17	XRF	7/25/97	3	Classroom	3120	Window	Apron	Solid	Wood	1
438	1923 Bldg	18	XRF	7/25/97	3	Classroom	3120	Window	Mullion	Solid	Wood	0.1
439	1923 Bldg	19	XRF	7/25/97	3	Classroom	3120	Window	Stool	Solid	Metal	0
440	1923 Bldg	20	XRF	7/25/97	3	Classroom	3120	Wall	Wall	Solid	Concrte	0.33
441	1923 Bldg	21	XRF	7/25/97	3	Classroom	3120	Floor		Solid	Wood	0
442	1923 Bldg	156	XRF	7/25/97	3	Classroom	3120	Ceiling		Solid	Concrte	0.09
443	1923 Bldg	60	XRF	7/25/97	3	Classroom	3170	Wall	Wall Rgstr	Solid	Metal	2.42
444	1923 Bldg	61	XRF	7/25/97	3	Classroom	3170		Radiator	Peeling	Metal	5.09
445	1923 Bldg	62	XRF	7/25/97	3	Classroom	3170	Window	Apron	Solid	Wood	0.66
446	1923 Bldg	63	XRF	7/25/97	3	Classroom	3170	Window	Stool	Solid	Metal	0
447	1923 Bldg	64	XRF	7/25/97	3	Classroom	3170	Window	Mullion		Metal	0.16
448	1923 Bldg	65	XRF	7/25/97	3	Classroom	3170	Floor			Metal	0
449	1923 Bldg	159	XRF	7/25/97	3	Classroom	3170	Ceiling		Solid	Concrte	0.01
450	1923 Bldg	57	XRF	7/25/97	3	Classroom	3170	Wall	Wall	Solid	Concrte	4.1
451	1923 Bldg	58	XRF	7/25/97	3	Classroom	3170	Window	Panel	Solid	Wood	0.11
452	1923 Bldg	59	XRF	7/25/97	3	Classroom	3170	Wall	Wall	Solid	Concrte	0.12
453	1923 Bldg	94	XRF	7/25/97	3	Gym	3160	Door	Door	Solid	Wood	0.04
454	1923 Bldg	95	XRF	7/25/97	3	Gym	3160	Door	Jamb	Solid	Wood	0.05
455	1923 Bldg	96	XRF	7/25/97	3	Gym	3160	Wall	Wall	Solid	Concrte	2.15
456	1923 Bldg	97	XRF	7/25/97	3	Gym	3160	Wall	Wall	Solid	Concrte	0
457	1923 Bldg	98	XRF	7/25/97	3	Gym	3160	Wall	Chair rail	Solid	Wood	0.18
458	1923 Bldg	99	XRF	7/25/97	3	Gym	3160	Door	Door	Solid	Wood	0.05
459	1923 Bldg	100	XRF	7/25/97	3	Gym	3160	Wall	Wall Rgstr	Solid	Metal	1.12
460	1923 Bldg	101	XRF	7/25/97	3	Gym	3160	Window	Grill	Solid	Metal	2.25
461	1923 Bldg	102	XRF	7/25/97	3	Gym	3160	Window	Apron	Cracked	Wood	0.08
462	1923 Bldg	103	XRF	7/25/97	3	Gym	3160	Window	Stool	Solid	Metal	0.02
463	1923 Bldg	104	XRF	7/25/97	3	Gym	3160	Window	Mullion	Solid	Wood	0.07
464	1923 Bldg	105	XRF	7/25/97	3	Gym	3160	Closet	Shelf	Solid	Wood	0.27
465	1923 Bldg	106	XRF	7/25/97	3	Gym	3160	Door	Door	Solid	Metal	0
466	1923 Bldg	107	XRF	7/25/97	3	Gym	3160	Closet	Shelf	Solid	Wood	0.5
467	1923 Bldg	108	XRF	7/25/97	3	Gym	3160	Floor		Solid	Wood	0
468	1923 Bldg	109	XRF	7/25/97	3	Gym	3160	Ceiling		Solid	Concrte	1.92
469	1923 Bldg	110	XRF	7/25/97	3	Gym	3160	Ceiling		Solid	Metal	0.05
470	1923 Bldg	72	XRF	7/29/97	1	Hall	1000	Door	Door	Solid	Wood	0
471	1923 Bldg	73	XRF	7/29/97	1	Hall	1000	Door	Casing	Solid	Wood	0
472	1923 Bldg	74	XRF	7/29/97	1	Hall	1000	Wall	Wall	Solid	Concrte	0.01
473	1923 Bldg	75	XRF	7/29/97	1	Hall	1000	Wall	Wall	Solid	Wood	0.02

Saint Paul Public Schools
 Open School
 Lead-Based Paint Inspection

3	A	B	C	D	E	F	G	H	I	J	K	L
Site	Sample #	Analysis	Date	Floor	Area	Room#	Compone	Feature	Condition	Substrate	Result	
474	1923 Bldg	76	XRF	7/29/97	1	Hall	1000	Wall	Wall	Solid	Concrte	0.16
475	1923 Bldg	77	XRF	7/29/97	1	Hall	1000	Wall	Wall	Solid	Concrte	0.23
476	1923 Bldg	78	XRF	7/29/97	1	Hall	1000	Wall	Chair rail	Solid	Wood	0.12
477	1923 Bldg	79	XRF	7/29/97	1	Hall	1000	Door	Door	Solid	Wood	0.03
478	1923 Bldg	80	XRF	7/29/97	1	Hall	1000	Door	Casing	Solid	Wood	0.03
479	1923 Bldg	81	XRF	7/29/97	1	Hall	1000	Cabinet	Door	Solid	Wood	0.02
480	1923 Bldg	82	XRF	7/29/97	1	Hall	1000	Locker		Solid	Metal	0.11
481	1923 Bldg	83	XRF	7/29/97	1	Hall	1000	Locker	Trim	Solid	Wood	0.17
482	1923 Bldg	84	XRF	7/29/97	1	Hall	1000	Stairs	Hand rail	Solid	Metal	0
483	1923 Bldg	85	XRF	7/29/97	1	Hall	1000	Door	Door	Solid	Wood	1.15
484	1923 Bldg	86	XRF	7/29/97	1	Hall	1000	Door	Casing	Solid	Wood	0.03
485	1923 Bldg	87	XRF	7/29/97	1	Hall	1000	Window	Casing	Solid	Wood	0.04
486	1923 Bldg	88	XRF	7/29/97	1	Hall	1000		Locker	Solid	Metal	0.34
487	1923 Bldg	89	XRF	7/29/97	1	Hall	1000	Door	Door	Cracked	Wood	1.55
488	1923 Bldg	90	XRF	7/29/97	1	Hall	1000	Door	Header	Solid	Wood	0.05
489	1923 Bldg	91	XRF	7/29/97	1	Hall	1000		Radiator	Solid	Metal	0.03
490	1923 Bldg	92	XRF	7/29/97	1	Hall	1000		Locker	Solid	Metal	0.32
491	1923 Bldg	93	XRF	7/29/97	1	Hall	1000	Wall	Frame	Solid	Wood	0.02
492	1923 Bldg	94	XRF	7/29/97	1	Hall	1000		Elec Pane	Solid	Metal	0.02
493	1923 Bldg	95	XRF	7/29/97	1	Hall	1000	Door	Door	Solid	Metal	0
494	1923 Bldg	96	XRF	7/29/97	1	Hall	1000	Window	Casing	Solid	Metal	0.13
495	1923 Bldg	97	XRF	7/29/97	1	Hall	1000	Wall	Wall	Solid	Concrte	0.07
496	1923 Bldg	98	XRF	7/29/97	1	Hall	1000	Wall	Wall	Solid	Concrte	2.75
497	1923 Bldg	99	XRF	7/29/97	1	Hall	1000	Wall	Wall	Solid	Concrte	0.1
498	1923 Bldg	100	XRF	7/29/97	1	Hall	1000	Wall	Wall	Solid	Concrte	0.07
499	1923 Bldg	101	XRF	7/29/97	1	Hall	1000	Door	Door	Cracked	Wood	0
500	1923 Bldg	102	XRF	7/29/97	1	Hall	1000	Door	Casing	Cracked	Metal	0.02
501	1923 Bldg	103	XRF	7/29/97	1	Hall	1000	Wall	Midle Wall	Solid	Concrte	0.1
502	1923 Bldg	104	XRF	7/29/97	1	Hall	1000	Door	Door	Solid	Metal	0
503	1923 Bldg	105	XRF	7/29/97	1	Hall	1000	Door	Locker	Chalking	Metal	0.15
504	1923 Bldg	106	XRF	7/29/97	1	Hall	1000	Window	Casing	Solid	Metal	0.05
505	1923 Bldg	107	XRF	7/29/97	1	Hall	1000	Wall	Wall	Solid	Concrte	0.15
506	1923 Bldg	108	XRF	7/29/97	1	Hall	1000	Wall	Chair rail	Solid	Wood	0.03
507	1923 Bldg	109	XRF	7/29/97	1	Hall	1000	Wall	Wall	Solid	Concrte	0.02
508	1923 Bldg	110	XRF	7/29/97	1	Hall	1000	Door	Door	Cracked	Wood	1.94
509	1923 Bldg	111	XRF	7/29/97	1	Hall	1000	Door	Jamb	Solid	Metal	0.01
510	1923 Bldg	112	XRF	7/29/97	1	Hall	1000	Door	Header	Solid	Wood	0.02
511	1923 Bldg	113	XRF	7/29/97	1	Hall	1000	Ceiling		Solid	Concrte	0.02
512	1923 Bldg	114	XRF	7/29/97	1	Hall	1000	Ceiling		Solid	Concrte	0.03
513	1923 Bldg	73	XRF	7/30/97	2	Hall	2000	Ceiling		Solid	Concrte	0.23
514	1923 Bldg	203	XRF	7/30/97	2	Hall	2000	Wall	Wall	Solid	Concrte	0.13
515	1923 Bldg	204	XRF	7/30/97	2	Hall	2000	Wall	Chair rail	Solid	Wood	0.14
516	1923 Bldg	205	XRF	7/30/97	2	Hall	2000	Wall	Wall	Solid	Concrte	0.1
517	1923 Bldg	206	XRF	7/30/97	2	Hall	2000		Locker	Solid	Metal	0.15
518	1923 Bldg	207	XRF	7/30/97	2	Hall	2000	Door	Door	Solid	Wood	0.04
519	1923 Bldg	208	XRF	7/30/97	2	Hall	2000	Door	Casing	Solid	Wood	0.04
520	1923 Bldg	209	XRF	7/30/97	2	Hall	2000	Locker	Trim	Solid	Wood	0.12
521	1923 Bldg	210	XRF	7/30/97	2	Hall	2000		Locker	Solid	Metal	0.09
522	1923 Bldg	211	XRF	7/30/97	2	Hall	2000	Wall	Wall	Solid	Concrte	2.61
523	1923 Bldg	212	XRF	7/30/97	2	Hall	2000	Door	Door	Solid	Wood	0
524	1923 Bldg	213	XRF	7/30/97	2	Hall	2000	Door	Jamb	Solid	Metal	0.08
525	1923 Bldg	214	XRF	7/30/97	2	Hall	2000	Door	Casing	Solid	Wood	0.04
526	1923 Bldg	215	XRF	7/30/97	2	Hall	2000	Wall	Wall	Solid	Concrte	2.11
527	1923 Bldg	216	XRF	7/30/97	2	Hall	2000	Wall	Wall	Solid	Concrte	0.1
528	1923 Bldg	217	XRF	7/30/97	2	Hall	2000	Door	Door	Solid	Metal	0
529	1923 Bldg	218	XRF	7/30/97	2	Hall	2000	Door	Jamb	Solid	Metal	0.02
530	1923 Bldg	219	XRF	7/30/97	2	Hall	2000	Window	Casing	Solid	Metal	0.01
531	1923 Bldg	220	XRF	7/30/97	2	Hall	2000		Locker	Solid	Metal	0.12
532	1923 Bldg	221	XRF	7/30/97	2	Hall	2000	Wall	Wall	Solid	Concrte	0.1

Saint Paul Public Schools
 Open School
 Lead-Based Paint Inspection

3	A	B	C	D	E	F	G	H	I	J	K	L
Site	Sample #	Analysis	Date	Floor	Area	Room#	Compon	Feature	Condition	Substrate	Result	
533	1923 Bldg	222	XRF	7/30/97	2	Hall	2000	Wall	Wall	Solid	Concrte	0.11
534	1923 Bldg	223	XRF	7/30/97	2	Hall	2000	Wall	Wall	Solid	Concrte	3.13
535	1923 Bldg	224	XRF	7/30/97	2	Hall	2000	Door	Door	Solid	Metal	0.02
536	1923 Bldg	225	XRF	7/30/97	2	Hall	2000		Radiator	Peeling	Metal	3.84
537	1923 Bldg	226	XRF	7/30/97	2	Hall	2000	Window	Apron	Solid	Wood	0.45
538	1923 Bldg	227	XRF	7/30/97	2	Hall	2000	Window	Stool	Solid	Metal	0
539	1923 Bldg	228	XRF	7/30/97	2	Hall	2000	Door	Jamb	Solid	Metal	0.02
540	1923 Bldg	229	XRF	7/30/97	2	Hall	2000		Locker	Solid	Metal	0.14
541	1923 Bldg	66	XRF	7/25/97	3	Hall	3210	Wall	Wall	Solid	Concrte	0.86
542	1923 Bldg	67	XRF	7/25/97	3	Hall	3210	Wall	Wall	Solid	Concrte	0.05
543	1923 Bldg	68	XRF	7/25/97	3	Hall	3210	Wall	Wall	Solid	Concrte	0.16
544	1923 Bldg	69	XRF	7/25/97	3	Hall	3210	Wall	Chair rail	Solid	Wood	0.08
545	1923 Bldg	70	XRF	7/25/97	3	Hall	3210	Locker	Trim	Solid	Wood	0.1
546	1923 Bldg	71	XRF	7/25/97	3	Hall	3210	Locker		Solid	Wood	0.42
547	1923 Bldg	72	XRF	7/25/97	3	Hall	3210	Locker		Solid	Metal	0.13
548	1923 Bldg	73	XRF	7/25/97	3	Hall	3210	Door	Door	Solid	Wood	0.04
549	1923 Bldg	74	XRF	7/25/97	3	Hall	3210	Door	Jamb	Solid	Wood	0.07
550	1923 Bldg	75	XRF	7/25/97	3	Hall	3210		Elec Pane	Solid	Metal	0
551	1923 Bldg	76	XRF	7/25/97	3	Hall	3210	Door	Door	Solid	Wood	0
552	1923 Bldg	77	XRF	7/25/97	3	Hall	3210	Door	Jamb	Solid	Metal	0.01
553	1923 Bldg	78	XRF	7/25/97	3	Hall	3210	Window	Apron	Solid	Wood	0.76
554	1923 Bldg	79	XRF	7/25/97	3	Hall	3210	Window	Stool	Solid	Metal	0.01
555	1923 Bldg	80	XRF	7/25/97	3	Hall	3210	Window	Column	Solid	Concrte	0.12
556	1923 Bldg	81	XRF	7/25/97	3	Hall	3210		Radiator	Cracked	Metal	0.46
557	1923 Bldg	82	XRF	7/25/97	3	Hall	3210	Wall	Wall	Solid	Concrte	0.18
558	1923 Bldg	83	XRF	7/25/97	3	Hall	3210	Wall	Midle Wall	Solid	Wood	0.02
559	1923 Bldg	84	XRF	7/25/97	3	Hall	3210	Door	Door	Solid	Metal	0
560	1923 Bldg	85	XRF	7/25/97	3	Hall	3210	Door	Jamb	Solid	Metal	0.14
561	1923 Bldg	86	XRF	7/25/97	3	Hall	3210	Window	Stool	Solid	Metal	0.02
562	1923 Bldg	87	XRF	7/25/97	3	Hall	3210	Locker		Solid	Metal	0.1
563	1923 Bldg	88	XRF	7/25/97	3	Hall	3210	Wall	Wall	Solid	Concrte	0.24
564	1923 Bldg	89	XRF	7/25/97	3	Hall	3210	Wall	Wall	Solid	Concrte	0.11
565	1923 Bldg	90	XRF	7/25/97	3	Hall	3210	Locker		Solid	Metal	0.1
566	1923 Bldg	91	XRF	7/25/97	3	Hall	3210	Window	Casing	Solid	Metal	0.04
567	1923 Bldg	92	XRF	7/25/97	3	Hall	3210	Door	Door	Solid	Metal	0.01
568	1923 Bldg	93	XRF	7/25/97	3	Hall	3210	Ceiling		Solid	Concrte	0.01
569	1923 Bldg	111	XRF	7/28/97	1	Kitchen	1140	Wall	Wall	Solid	Concrte	3.3
570	1923 Bldg	112	XRF	7/28/97	1	Kitchen	1140	Door	Door	Solid	Wood	0.03
571	1923 Bldg	113	XRF	7/28/97	1	Kitchen	1140	Door	Jamb	Solid	Wood	0.04
572	1923 Bldg	114	XRF	7/28/97	1	Kitchen	1140	Door	Door	Solid	Wood	0
573	1923 Bldg	115	XRF	7/28/97	1	Kitchen	1140	Door	Casing	Solid	Metal	0.01
574	1923 Bldg	116	XRF	7/28/97	1	Kitchen	1140	Wall	Wall	Solid	Drywall	0.13
575	1923 Bldg	117	XRF	7/28/97	1	Kitchen	1140	Wall	Wall Rgstr	Solid	Metal	2
576	1923 Bldg	118	XRF	7/28/97	1	Kitchen	1140	Wall	Wall	Solid	Concrte	0.15
577	1923 Bldg	119	XRF	7/28/97	1	Kitchen	1140		Radiator	Solid	Metal	0.02
578	1923 Bldg	120	XRF	7/28/97	1	Kitchen	1140	Window	Apron	Solid	Wood	0.56
579	1923 Bldg	121	XRF	7/28/97	1	Kitchen	1140	Window	Stool	Solid	Metal	0
580	1923 Bldg	122	XRF	7/28/97	1	Kitchen	1140	Door	Door	Solid	Wood	0.04
581	1923 Bldg	123	XRF	7/28/97	1	Kitchen	1140	Ceiling		Solid	Concrte	0.01
582	1923 Bldg	35	XRF	7/30/97	2	Library	2020		Radiator	Peeling	Metal	0.16
583	1923 Bldg	36	XRF	7/30/97	2	Library	2020	Window	Apron	Solid	Wood	0.37
584	1923 Bldg	37	XRF	7/30/97	2	Library	2020	Window	Stool	Solid	Metal	0
585	1923 Bldg	38	XRF	7/30/97	2	Library	2020	Window	Mullion	Solid	Wood	0.08
586	1923 Bldg	39	XRF	7/30/97	2	Library	2020	Window	Apron	Solid	Wood	0.1
587	1923 Bldg	40	XRF	7/30/97	2	Library	2020	Window	Mullion	Solid	Wood	0.19
588	1923 Bldg	41	XRF	7/30/97	2	Library	2020	Wall	Baseboar	Solid	Wood	0.14
589	1923 Bldg	42	XRF	7/30/97	2	Library	2020	Wall	Baseboar	Solid	Wood	0.84
590	1923 Bldg	43	XRF	7/30/97	2	Library	2020	Wall	Chair rail	Solid	Wood	0.03
591	1923 Bldg	44	XRF	7/30/97	2	Library	2020	Wall	Wall	Solid	Concrte	5.09

Saint Paul Public Schools
Open School
Lead-Based Paint Inspection

3	A	B	C	D	E	F	G	H	I	J	K	L
Site	Sample #	Analysis	Date	Floor	Area	Room#	Compone	Feature	Condition	Substrate	Result	
592	1923 Bldg	45	XRF	7/30/97	2	Library	2020	Wall	Midle Wall	Solid	Concrte	0.3
593	1923 Bldg	46	XRF	7/30/97	2	Library	2020	Door	Door	Solid	Wood	2.25
594	1923 Bldg	47	XRF	7/30/97	2	Library	2020	Door	Door	Solid	Wood	2.23
595	1923 Bldg	48	XRF	7/30/97	2	Library	2020	Door	Jamb	Solid	Wood	0.21
596	1923 Bldg	49	XRF	7/30/97	2	Library	2020	Door	Casing	Solid	Wood	0.07
597	1923 Bldg	50	XRF	7/30/97	2	Library	2020	Wall	Wall	Solid	Concrte	0.08
598	1923 Bldg	51	XRF	7/30/97	2	Library	2020	Wall	Wall	Solid	Concrte	0.25
599	1923 Bldg	52	XRF	7/30/97	2	Library	2020	Door	Door	Solid	Wood	3.89
600	1923 Bldg	53	XRF	7/30/97	2	Library	2020	Door	Jamb	Solid	Wood	0.51
601	1923 Bldg	54	XRF	7/30/97	2	Library	2020	Door	Door	Solid	Wood	0.04
602	1923 Bldg	55	XRF	7/30/97	2	Library	2020	Door	Casing	Solid	Wood	0.04
603	1923 Bldg	56	XRF	7/30/97	2	Library	2020	Chalkboar	Rail	Solid	Wood	0.04
604	1923 Bldg	57	XRF	7/30/97	2	Library	2020	Wall	Wall Rgstr	Solid	Metal	0.04
605	1923 Bldg	58	XRF	7/30/97	2	Library	2020	Window	Casing	Solid	Wood	0.04
606	1923 Bldg	59	XRF	7/30/97	2	Library	2020	Wall	Wall	Solid	Concrte	1.54
607	1923 Bldg	60	XRF	7/30/97	2	Library	2020	Wall	Midle Wall	Cracked	Concrte	2.74
608	1923 Bldg	61	XRF	7/30/97	2	Library	2020	Door	Door	Cracked	Metal	5.09
609	1923 Bldg	62	XRF	7/30/97	2	Library	2020	Floor		Solid	Concrte	0.01
610	1923 Bldg	63	XRF	7/30/97	2	Library	2020	Floor		Solid	Wood	0
611	1923 Bldg	71	XRF	7/30/97	2	Library	2020	Ceiling		Solid	Concrte	0.03
612	1923 Bldg	180	XRF	7/28/97	1	Lounge	1060	Wall	Baseboar	Solid	Wood	0.59
613	1923 Bldg	181	XRF	7/28/97	1	Lounge	1060		Radiator	Solid	Metal	0.01
614	1923 Bldg	182	XRF	7/28/97	1	Lounge	1060	Wall	Wall	Solid	Concrte	0.03
615	1923 Bldg	183	XRF	7/28/97	1	Lounge	1060	Window	Apron	Solid	Wood	0.76
616	1923 Bldg	184	XRF	7/28/97	1	Lounge	1060	Window	Stool	Solid	Metal	0
617	1923 Bldg	185	XRF	7/28/97	1	Lounge	1060	Window	Mullion	Solid	Wood	0.81
618	1923 Bldg	186	XRF	7/28/97	1	Lounge	1060	Wall	Wall	Solid	Concrte	0.09
619	1923 Bldg	187	XRF	7/28/97	1	Lounge	1060	Wall	Wall	Solid	Concrte	0.08
620	1923 Bldg	188	XRF	7/28/97	1	Lounge	1060	Stairs	Hand rail	Solid	Metal	0
621	1923 Bldg	189	XRF	7/28/97	1	Lounge	1060		Radiator	Solid	Metal	5.09
622	1923 Bldg	190	XRF	7/28/97	1	Lounge	1060	Wall	Midle Wall	Solid	Drywall	0
623	1923 Bldg	191	XRF	7/28/97	1	Lounge	1060	Door	Door	Solid	Wood	0.74
624	1923 Bldg	192	XRF	7/28/97	1	Lounge	1060	Cabinet	Inside	Solid	Wood	0.02
625	1923 Bldg	193	XRF	7/28/97	1	Lounge	1060	Wall	Wall Rgstr	Solid	Metal	1.68
626	1923 Bldg	194	XRF	7/28/97	1	Lounge	1060	Door	Door	Solid	Wood	1.78
627	1923 Bldg	195	XRF	7/28/97	1	Lounge	1060	Door	Casing	Solid	Wood	0.72
628	1923 Bldg	196	XRF	7/28/97	1	Lounge	1060	Wall	Midle Wall	Solid	Concrte	0.05
629	1923 Bldg	197	XRF	7/28/97	1	Lounge	1060	Door	Door	Solid	Wood	2.58
630	1923 Bldg	198	XRF	7/28/97	1	Lounge	1060	Cabinet	Door	Solid	Wood	0.62
631	1923 Bldg	199	XRF	7/28/97	1	Lounge	1060	Door	Door	Solid	Wood	1.9
632	1923 Bldg	200	XRF	7/28/97	1	Lounge	1060	Wall	Midle Wall	Solid	Concrte	0.15
633	1923 Bldg	201	XRF	7/28/97	1	Lounge	1060	Wall	Wall	Solid	Concrte	0.06
634	1923 Bldg	202	XRF	7/28/97	1	Lounge	1060	Window	Casing	Solid	Wood	0.57
635	1923 Bldg	203	XRF	7/28/97	1	Lounge	1060	Ceiling		Solid	Concrte	0.02
636	1923 Bldg	204	XRF	7/28/97	1	Lounge	1060	Floor		Solid	Concrte	0
637	1923 Bldg	205	XRF	7/28/97	1	Lounge	1060	Floor		Solid	Wood	0
638	1923 Bldg	206	XRF	7/28/97	1	Lounge	1060	Floor		Solid	Concrte	0.01
639	1923 Bldg	207	XRF	7/28/97	1	Lounge	1060	Floor		Solid	Concrte	0.03
640	1923 Bldg	74	XRF	7/31/97	4	Outside	0	Door	Door	Solid	Metal	1.38
641	1923 Bldg	75	XRF	7/31/97	4	Outside	0	Window	Sill	Peeling	Wood	0.33
642	1923 Bldg	76	XRF	7/31/97	1	Outside	0	Door	Door	Cracked	Wood	1.84
643	1923 Bldg	77	XRF	7/31/97	1	Outside	0	Door	Jamb	Cracked	Wood	5.09
644	1923 Bldg	78	XRF	7/31/97	1	Outside	0	Door	Header	Cracked	Wood	5.09
645	1923 Bldg	79	XRF	7/31/97	1	Outside	0	Stairs	Hand rail	Cracked	Metal	0
646	1923 Bldg	80	XRF	7/31/97	1	Outside	0	Window	Sill	Solid	Metal	0.2
647	1923 Bldg	81	XRF	7/31/97	1	Outside	0	Window	Stool	Solid	Metal	0
648	1923 Bldg	82	XRF	7/31/97	1	Outside	0	Stairs	Hand rail	Solid	Metal	0.01
649	1923 Bldg	83	XRF	7/31/97	1	Outside	0	Door	Door	Solid	Metal	0.21
650	1923 Bldg	84	XRF	7/31/97	1	Outside	0	Door	Jamb	Cracked	Wood	5.09

Saint Paul Public Schools
 Open School
 Lead-Based Paint Inspection

3	A	B	C	D	E	F	G	H	I	J	K	L
Site	Sample #	Analysis	Date	Floor	Area	Room#	Compone	Feature	Condition	Substrate	Result	
1923 Bldg	85	XRF	7/31/97	1	Outside		0	Flag	Peeling	Metal	0.07	
1923 Bldg	86	XRF	7/31/97	1	Outside		0	Door	Door	Solid	Metal	0.02
1923 Bldg	87	XRF	7/31/97	1	Outside		0	Door	Jamb	Solid	Metal	0.14
1923 Bldg	88	XRF	7/31/97	1	Outside		0	Stairs	Hand rail	Solid	Metal	0
1923 Bldg	89	XRF	7/31/97	1	Outside		0	Door	Door	Solid	Metal	0.03
1923 Bldg	90	XRF	7/31/97	1	Outside		0	Door	Jamb	Solid	Wood	1.63
1923 Bldg	91	XRF	7/31/97	1	Outside		0	Ext Wall	Trim	Solid	Metal	0.07
1923 Bldg	73	XRF	7/31/97	4	Outside		1	Ext Wall	Trim	Solid	Metal	0.04
1923 Bldg	92	XRF	7/31/97	1	Outside		1	Stairs	Hand rail	Solid	Metal	0
1923 Bldg	35	XRF	7/28/97	1	Restroom	1020	Bookcase	Shelf	Cracked	Wood		0
1923 Bldg	36	XRF	7/28/97	1	Restroom	1020	Door	Door	Solid	Wood		0.03
1923 Bldg	37	XRF	7/28/97	1	Restroom	1020	Door	Door	Solid	Wood		0.02
1923 Bldg	38	XRF	7/28/97	1	Restroom	1020	Cabinet	Door	Solid	Wood		0.03
1923 Bldg	57	XRF	7/29/97	1	Restroom	1110	Wall	Wall	Solid	Concrte		5.09
1923 Bldg	58	XRF	7/29/97	1	Restroom	1110	Wall	Wall	Solid	Concrte		1.11
1923 Bldg	59	XRF	7/29/97	1	Restroom	1110	Wall	Frame	Solid	Wood		0
1923 Bldg	60	XRF	7/29/97	1	Restroom	1110	Wall	Stall Door	Solid	Wood		5.09
1923 Bldg	61	XRF	7/29/97	1	Restroom	1110	Wall	Wall Rgstr	Solid	Metal		1.6
1923 Bldg	62	XRF	7/29/97	1	Restroom	1110	Wall	Chair rail	Solid	Wood		2.83
1923 Bldg	63	XRF	7/29/97	1	Restroom	1110	Wall	Wall	Solid	Concrte		4.07
1923 Bldg	64	XRF	7/29/97	1	Restroom	1110		Radiator	Solid	Metal		3.29
1923 Bldg	65	XRF	7/29/97	1	Restroom	1110	Window	Apron	Solid	Wood		2.3
1923 Bldg	66	XRF	7/29/97	1	Restroom	1110	Window	Stool	Solid	Metal		0
1923 Bldg	67	XRF	7/29/97	1	Restroom	1110	Window	Mullion	Solid	Wood		3.51
1923 Bldg	68	XRF	7/29/97	1	Restroom	1110	Door	Door	Solid	Wood		5.09
1923 Bldg	69	XRF	7/29/97	1	Restroom	1110	Door	Casing	Solid	Wood		4.07
1923 Bldg	70	XRF	7/29/97	1	Restroom	1110	Floor		Solid	Wood		0.02
1923 Bldg	71	XRF	7/29/97	1	Restroom	1110	Ceiling		Solid	Concrte		4
1923 Bldg	208	XRF	7/28/97	1	Restroom	1120	Ceiling		Solid	Concrte		3.77
1923 Bldg	209	XRF	7/28/97	1	Restroom	1120	Wall	Wall	Solid	Concrte		3.32
1923 Bldg	210	XRF	7/28/97	1	Restroom	1120	Wall	Wall	Solid	Concrte		2.56
1923 Bldg	211	XRF	7/28/97	1	Restroom	1120	Door	Door	Solid	Wood		0
1923 Bldg	212	XRF	7/28/97	1	Restroom	1120	Door	Jamb	Solid	Wood		5.09
1923 Bldg	213	XRF	7/28/97	1	Restroom	1120	Door	Casing	Solid	Wood		3.18
1923 Bldg	214	XRF	7/28/97	1	Restroom	1120		Radiator	Solid	Metal		0.29
1923 Bldg	215	XRF	7/28/97	1	Restroom	1120	Window	Apron	Solid	Wood		1.99
1923 Bldg	216	XRF	7/28/97	1	Restroom	1120	Window	Stool	Solid	Metal		0.01
1923 Bldg	217	XRF	7/28/97	1	Restroom	1120	Wall	Wall	Solid	Concrte		3.56
1923 Bldg	218	XRF	7/28/97	1	Restroom	1120	Wall	Wall Rgstr	Solid	Metal		2.52
1923 Bldg	219	XRF	7/28/97	1	Restroom	1120	Wall	Wall Rgstr	Solid	Wood		5.09
1923 Bldg	220	XRF	7/28/97	1	Restroom	1120	Wall	Bthrm Stil	Solid	Wood		0
1923 Bldg	221	XRF	7/28/97	1	Restroom	1120	Door	Door	Solid	Wood		5.09
1923 Bldg	222	XRF	7/28/97	1	Restroom	1120	Door	Casing	Solid	Wood		5.09
1923 Bldg	223	XRF	7/28/97	1	Restroom	1120	Door	Frame	Solid	Wood		0
1923 Bldg	224	XRF	7/28/97	1	Restroom	1120	Floor		Solid	Concrte		0.03
1923 Bldg	225	XRF	7/28/97	1	Restroom	1120	Wall	Baseboar	Solid	Concrte		0.13
1923 Bldg	161	XRF	7/25/97	2	Restroom	2140	Ceiling		Solid	Concrte		2.88
1923 Bldg	87	XRF	7/30/97	2	Restroom	2140	Door	Door	Solid	Wood		0
1923 Bldg	88	XRF	7/30/97	2	Restroom	2140	Door	Jamb	Solid	Wood		5.09
1923 Bldg	89	XRF	7/30/97	2	Restroom	2140	Mirror	Frame	Solid	Wood		0
1923 Bldg	90	XRF	7/30/97	2	Restroom	2140	Wall	Midle Wall	Solid	Concrte		5.09
1923 Bldg	91	XRF	7/30/97	2	Restroom	2140	Wall	Stall Door	Solid	Wood		5.09
1923 Bldg	92	XRF	7/30/97	2	Restroom	2140	Wall	Wall Rgstr	Solid	Metal		5.09
1923 Bldg	93	XRF	7/30/97	2	Restroom	2140	Wall	Wall	Solid	Concrte		2.49
1923 Bldg	94	XRF	7/30/97	2	Restroom	2140		Radiator	Cracked	Metal		0.13
1923 Bldg	95	XRF	7/30/97	2	Restroom	2140	Window	Apron	Solid	Wood		3.41
1923 Bldg	96	XRF	7/30/97	2	Restroom	2140	Window	Stool	Solid	Metal		0.01
1923 Bldg	97	XRF	7/30/97	2	Restroom	2140	Window	Mullion	Solid	Wood		5.09
1923 Bldg	98	XRF	7/30/97	2	Restroom	2140	Wall	Wall	Solid	Concrte		2.19

Saint Paul Public Schools
 Open School
 Lead-Based Paint Inspection

3	A	B	C	D	E	F	G	H	I	J	K	L
Site	Sample #	Analysis	Date	Floor	Area	Room#	Compone	Feature	Condition	Substrate	Result	
710	1923 Bldg	99	XRF	7/30/97	2	Restroom	2140	Wall	Wall Rgstr	Solid	Metal	5.09
711	1923 Bldg	100	XRF	7/30/97	2	Restroom	2140	Door	Door	Solid	Wood	5.09
712	1923 Bldg	101	XRF	7/30/97	2	Restroom	2140	Door	Casing	Solid	Wood	5.09
713	1923 Bldg	102	XRF	7/30/97	2	Restroom	2140	Floor		Solid	Concrte	0.04
714	1923 Bldg	160	XRF	7/25/97	2	Restroom	2150	Ceiling		Solid	Concrte	4.2
715	1923 Bldg	74	XRF	7/30/97	2	Restroom	2150	Wall	Midle Wall	Solid	Concrte	2.08
716	1923 Bldg	75	XRF	7/30/97	2	Restroom	2150	Wall	Baseboar	Solid	Concrte	5.09
717	1923 Bldg	76	XRF	7/30/97	2	Restroom	2150	Door	Door	Solid	Wood	0
718	1923 Bldg	77	XRF	7/30/97	2	Restroom	2150	Door	Jamb	Solid	Wood	5.09
719	1923 Bldg	78	XRF	7/30/97	2	Restroom	2150		Radiator	Cracked	Metal	0.05
720	1923 Bldg	79	XRF	7/30/97	2	Restroom	2150	Window	Apron	Solid	Wood	1.95
721	1923 Bldg	80	XRF	7/30/97	2	Restroom	2150	Window	Stool	Solid	Metal	0
722	1923 Bldg	81	XRF	7/30/97	2	Restroom	2150	Wall	Wall	Solid	Concrte	3.92
723	1923 Bldg	82	XRF	7/30/97	2	Restroom	2150	Wall	Stall Door	Solid	Wood	5.09
724	1923 Bldg	83	XRF	7/30/97	2	Restroom	2150	Door	Door	Solid	Wood	5.09
725	1923 Bldg	84	XRF	7/30/97	2	Restroom	2150	Door	Casing	Solid	Wood	5.09
726	1923 Bldg	85	XRF	7/30/97	2	Restroom	2150	Mirrior	Frame	Solid	Wood	0
727	1923 Bldg	86	XRF	7/30/97	2	Restroom	2150	Floor		Solid	Concrte	0.01
728	1923 Bldg	22	XRF	7/25/97	3	Restroom	3130	Wall	Wall	Solid	Concrte	2.97
729	1923 Bldg	23	XRF	7/25/97	3	Restroom	3130	Wall	Chair rail	Solid	Wood	0.09
730	1923 Bldg	25	XRF	7/25/97	3	Restroom	3130	Door	Door	Solid	Wood	0
731	1923 Bldg	26	XRF	7/25/97	3	Restroom	3130	Door	Casing	Solid	Wood	5.09
732	1923 Bldg	27	XRF	7/25/97	3	Restroom	3130	Wall	Wall	Solid	Concrte	3.58
733	1923 Bldg	28	XRF	7/25/97	3	Restroom	3130	Wall	Midle Wall	Solid	Concrte	5.09
734	1923 Bldg	29	XRF	7/25/97	3	Restroom	3130	Wall	Wall Rgstr	Solid	Metal	3.5
735	1923 Bldg	30	XRF	7/25/97	3	Restroom	3130	Wall	Wall Rgstr	Solid	Wood	0
736	1923 Bldg	31	XRF	7/25/97	3	Restroom	3130		Radiator	Cracked	Metal	0.14
737	1923 Bldg	32	XRF	7/25/97	3	Restroom	3130	Window	Apron	Solid	Wood	1.8
738	1923 Bldg	33	XRF	7/25/97	3	Restroom	3130	Window	Stool	Solid	Metal	0
739	1923 Bldg	34	XRF	7/25/97	3	Restroom	3130	Window	Mullion	Solid	Wood	5.09
740	1923 Bldg	35	XRF	7/25/97	3	Restroom	3130	Door	Door	Solid	Wood	5.09
741	1923 Bldg	36	XRF	7/25/97	3	Restroom	3130	Floor		Solid	Concrte	0.01
742	1923 Bldg	157	XRF	7/25/97	3	Restroom	3130	Ceiling		Solid	Concrte	1.93
743	1923 Bldg	24	XRF	7/25/97	3	Restroom	3130		Frame	Solid	Wood	0
744	1923 Bldg	37	XRF	7/25/97	3	Restroom	3141	Wall	Wall	Solid	Concrte	5.09
745	1923 Bldg	38	XRF	7/25/97	3	Restroom	3141	Door	Door	Solid	Wood	0
746	1923 Bldg	39	XRF	7/25/97	3	Restroom	3141	Door	Jamb	Solid	Wood	5.09
747	1923 Bldg	158	XRF	7/25/97	3	Restroom	3141	Ceiling		Solid	Concrte	3.5
748	1923 Bldg	40	XRF	7/25/97	3	Restroom	3141	Wall	Midle Wall	Solid	Concrte	5.09
749	1923 Bldg	41	XRF	7/25/97	3	Restroom	3141	Wall	Wall	Solid	Concrte	3.55
750	1923 Bldg	42	XRF	7/25/97	3	Restroom	3141	Wall	Chair rail	Solid	Wood	4.13
751	1923 Bldg	43	XRF	7/25/97	3	Restroom	3141	Wall	Midle Wall	Solid	Concrte	4.15
752	1923 Bldg	44	XRF	7/25/97	3	Restroom	3141		Radiator	Cracked	Metal	1.62
753	1923 Bldg	45	XRF	7/25/97	3	Restroom	3141	Window	Apron	Solid	Wood	5.09
754	1923 Bldg	46	XRF	7/25/97	3	Restroom	3141	Window	Stool	Solid	Metal	0.04
755	1923 Bldg	47	XRF	7/25/97	3	Restroom	3141	Window	Stall Door	Solid	Wood	5.09
756	1923 Bldg	48	XRF	7/25/97	3	Restroom	3141	Door	Door	Solid	Wood	5.09
757	1923 Bldg	49	XRF	7/25/97	3	Restroom	3141	Floor		Solid	Concrte	0.02
758	1923 Bldg	50	XRF	7/25/97	3	Restroom	3141		Frame	Solid	Wood	0
759	1923 Bldg	37	XRF	7/31/97	0	Room	70		Locker	Solid	Metal	0.02
760	1923 Bldg	38	XRF	7/31/97	0	Room	70		Locker	Peeling	Concrte	0
761	1923 Bldg	39	XRF	7/31/97	0	Room	70	Wall	Stall Door	Solid	Wood	0.63
762	1923 Bldg	40	XRF	7/31/97	0	Room	70	Wall	Bthrm Stil	Solid	Wood	0.5
763	1923 Bldg	41	XRF	7/31/97	0	Room	70	Wall	Wall	Solid	Concrte	0.01
764	1923 Bldg	42	XRF	7/31/97	0	Room	70	Wall	Midle Wall	Solid	Drywall	0.01
765	1923 Bldg	43	XRF	7/31/97	0	Room	70	Door	Door	Solid	Wood	0.28
766	1923 Bldg	44	XRF	7/31/97	0	Room	70	Wall	Midle Wall	Solid	Plaster	0.35
767	1923 Bldg	45	XRF	7/31/97	0	Room	70	Door	Door	Solid	Metal	0
768	1923 Bldg	46	XRF	7/31/97	0	Room	70	Door	Jamb	Solid	Metal	0.1

Saint Paul Public Schools
 Open School
 Lead-Based Paint Inspection

3	A	B	C	D	E	F	G	H	I	J	K	L
	Site	Sample #	Analysis	Date	Floor	Area	Room#	Compon	Feature	Condition	Substrate	Result
769	1923 Bldg	47	XRF	7/31/97	0	Room	70	Bulletin B	Midle Wall	Solid	Wood	0
770	1923 Bldg	28	XRF	7/31/97	0	Room	80	Door	Door	Solid	Metal	0.05
771	1923 Bldg	29	XRF	7/31/97	0	Room	80	Door	Jamb	Solid	Metal	0.02
772	1923 Bldg	30	XRF	7/31/97	0	Room	80	Wall	Midle Wall	Peeling	Concrte	0.01
773	1923 Bldg	31	XRF	7/31/97	0	Room	80	Stairs	Hand rail	Solid	Metal	0.08
774	1923 Bldg	32	XRF	7/31/97	0	Room	80	Door	Door	Cracked	Metal	0.44
775	1923 Bldg	33	XRF	7/31/97	0	Room	80	Door	Jamb	Cracked	Metal	0.5
776	1923 Bldg	34	XRF	7/31/97	0	Room	80	Cabinet	Inside	Solid	Metal	3.36
777	1923 Bldg	35	XRF	7/31/97	0	Room	80	Cabinet	Outside	Cracked	Metal	0.44
778	1923 Bldg	36	XRF	7/31/97	0	Room	80	Door	Door	Peeling	Metal	0.31
779	1923 Bldg	11	XRF	7/31/97	0	Room	90	Door	Door	Cracked	Metal	0.65
780	1923 Bldg	12	XRF	7/31/97	0	Room	90	Door	Jamb	Cracked	Metal	0.47
781	1923 Bldg	13	XRF	7/31/97	0	Room	90	Wall	Midle Wall	Peeling	Concrte	2.02
782	1923 Bldg	14	XRF	7/31/97	0	Room	90	Wall	Transom	Peeling	Wood	0.3
783	1923 Bldg	15	XRF	7/31/97	0	Room	90	Door	Door	Cracked	Metal	0.38
784	1923 Bldg	16	XRF	7/31/97	0	Room	90	Door	Casing	Cracked	Metal	0.45
785	1923 Bldg	17	XRF	7/31/97	0	Room	90	Stairs	Hand rail	Peeling	Metal	1.28
786	1923 Bldg	18	XRF	7/31/97	0	Room	90	Stairs	Tread	Cracked	Concrte	0
787	1923 Bldg	19	XRF	7/31/97	0	Room	90	Door	Door	Solid	Wood	0.08
788	1923 Bldg	20	XRF	7/31/97	0	Room	90	Door	Jamb	Peeling	Wood	5.09
789	1923 Bldg	21	XRF	7/31/97	0	Room	90	Wall	Midle Wall	Cracked	Concrte	0
790	1923 Bldg	22	XRF	7/31/97	0	Room	90	Stairs	Hand rail	Cracked	Metal	0.74
791	1923 Bldg	23	XRF	7/31/97	0	Room	90	Door	Door	Peeling	Metal	0.58
792	1923 Bldg	24	XRF	7/31/97	0	Room	90	Wall	Wall	Peeling	Concrte	0.01
793	1923 Bldg	25	XRF	7/31/97	0	Room	90	Door	Door	Peeling	Metal	0.34
794	1923 Bldg	26	XRF	7/31/97	0	Room	90	Wall	Wall	Peeling	Concrte	0
795	1923 Bldg	27	XRF	7/31/97	0	Room	90	Floor		Cracked	Concrte	0.08
796	1923 Bldg	6	XRF	7/31/97	0	Room	110	Door	Door	Solid	Metal	0.45
797	1923 Bldg	7	XRF	7/31/97	0	Room	110	Door	Casing	Solid	Metal	0.44
798	1923 Bldg	8	XRF	7/31/97	0	Room	114	Stairs	Hand rail	Cracked	Metal	0.01
799	1923 Bldg	9	XRF	7/31/97	0	Room	114	Door	Door	Peeling	Metal	0.19
800	1923 Bldg	10	XRF	7/31/97	0	Room	114	Door	Casing	Solid	Metal	0.36
801	1923 Bldg	48	XRF	7/28/97	1	Room	1030		Radiator	Solid	Metal	0
802	1923 Bldg	49	XRF	7/28/97	1	Room	1030	Window	Stool	Solid	Metal	0
803	1923 Bldg	50	XRF	7/28/97	1	Room	1030	Window	Apron	Solid	Wood	0.56
804	1923 Bldg	51	XRF	7/28/97	1	Room	1030	Wall	Wall	Solid	Concrte	0.03
805	1923 Bldg	52	XRF	7/28/97	1	Room	1030	Wall	Midle Wall	Solid	Drywall	0
806	1923 Bldg	53	XRF	7/28/97	1	Room	1030	Door	Casing	Solid	Metal	0.01
807	1923 Bldg	54	XRF	7/28/97	1	Room	1030	Door	Door	Solid	Wood	0
808	1923 Bldg	55	XRF	7/28/97	1	Room	1030	Chalkboar	Rail	Solid	Wood	0.06
809	1923 Bldg	56	XRF	7/28/97	1	Room	1030	Window	Panel	Solid	Wood	0.04
810	1923 Bldg	57	XRF	7/28/97	1	Room	1030	Window	Panel	Solid	Wood	0.14
811	1923 Bldg	58	XRF	7/28/97	1	Room	1030	Wall	Wall	Peeling	Concrte	5.09
812	1923 Bldg	59	XRF	7/28/97	1	Room	1030	Wall	Baseboar	Solid	Wood	0.46
813	1923 Bldg	60	XRF	7/28/97	1	Room	1030	Door	Door	Solid	Wood	0.04
814	1923 Bldg	61	XRF	7/28/97	1	Room	1030	Wall	Midle Wall	Solid	Concrte	5.09
815	1923 Bldg	62	XRF	7/28/97	1	Room	1030	Door	Jamb	Solid	Wood	0.02
816	1923 Bldg	63	XRF	7/28/97	1	Room	1030	Cabinet	Door	Solid	Wood	0.02
817	1923 Bldg	64	XRF	7/28/97	1	Room	1030	Wall	Wall	Solid	Concrte	0.37
818	1923 Bldg	65	XRF	7/28/97	1	Room	1030	Wall	Wall Rgstr	Solid	Metal	0
819	1923 Bldg	66	XRF	7/28/97	1	Room	1030	Wall	Chair rail	Solid	Wood	0
820	1923 Bldg	67	XRF	7/28/97	1	Room	1030	Wall	Wall	Solid	Plaster	0.03
821	1923 Bldg	68	XRF	7/28/97	1	Room	1030	Wall	Wall	Solid	Plaster	0
822	1923 Bldg	69	XRF	7/28/97	1	Room	1030	Wall	Wall	Solid	Plaster	0.01
823	1923 Bldg	70	XRF	7/28/97	1	Room	1030	Wall	Wall	Solid	Plaster	0.08
824	1923 Bldg	71	XRF	7/28/97	1	Room	1030	Floor		Cracked	Wood	0.02
825	1923 Bldg	124	XRF	7/28/97	1	Room	1030	Ceiling		Solid	Concrte	0.05
826	1923 Bldg	149	XRF	7/28/97	1	Room	1052	Wall	Wall	Solid	Concrte	0.1
827	1923 Bldg	150	XRF	7/28/97	1	Room	1052	Wall	Midle Wall	Solid	Wood	0

Saint Paul Public Schools
 Open School
 Lead-Based Paint Inspection

3	A	B	C	D	E	F	G	H	I	J	K	L
	Site	Sample #	Analysis	Date	Floor	Area	Room#	Compone	Feature	Condition	Substrate	Result
828	1923 Bldg	151	XRF	7/28/97	1	Room	1052	Wall	Wall	Solid	Concrte	5.09
829	1923 Bldg	152	XRF	7/28/97	1	Room	1052	Door	Door	Solid	Wood	2.53
830	1923 Bldg	153	XRF	7/28/97	1	Room	1052	Door	Jamb	Solid	Wood	0.88
831	1923 Bldg	154	XRF	7/28/97	1	Room	1052	Door	Casing	Solid	Wood	0.76
832	1923 Bldg	155	XRF	7/28/97	1	Room	1052		Elec Pane	Solid	Metal	0
833	1923 Bldg	156	XRF	7/28/97	1	Room	1052	Wall	Baseboar	Solid	Wood	0.37
834	1923 Bldg	157	XRF	7/28/97	1	Room	1052	Door	Door	Solid	Wood	1.96
835	1923 Bldg	158	XRF	7/28/97	1	Room	1052	Ceiling		Solid	Plaster	0.02
836	1923 Bldg	159	XRF	7/28/97	1	Room	1052	Floor		Solid	Wood	0.06
837	1923 Bldg	6	XRF	7/29/97	1	Room	1080	Door	Door	Solid	Wood	0
838	1923 Bldg	7	XRF	7/29/97	1	Room	1080	Door	Casing	Solid	Metal	0
839	1923 Bldg	8	XRF	7/29/97	1	Room	1080	Wall	Midle Wall	Solid	Concrte	0
840	1923 Bldg	9	XRF	7/29/97	1	Room	1080	Wall	Baseboar	Solid	Wood	0.64
841	1923 Bldg	10	XRF	7/29/97	1	Room	1080	Window	Casing	Solid	Metal	0.01
842	1923 Bldg	11	XRF	7/29/97	1	Room	1080	Wall	Midle Wall	Solid	Concrte	5.09
843	1923 Bldg	12	XRF	7/29/97	1	Room	1080	Wall	Midle Wall	Solid	Concrte	0.14
844	1923 Bldg	13	XRF	7/29/97	1	Room	1080	Door	Door	Solid	Wood	0.04
845	1923 Bldg	14	XRF	7/29/97	1	Room	1080	Door	Casing	Solid	Wood	0.05
846	1923 Bldg	15	XRF	7/29/97	1	Room	1080	Wall	Midle Wall	Solid	Concrte	5.09
847	1923 Bldg	16	XRF	7/29/97	1	Room	1080	Cabinet	Door	Solid	Wood	0.04
848	1923 Bldg	17	XRF	7/29/97	1	Room	1080	Window	Panel	Solid	Wood	0.16
849	1923 Bldg	18	XRF	7/29/97	1	Room	1080	Window	Casing	Solid	Wood	0.05
850	1923 Bldg	19	XRF	7/29/97	1	Room	1080	Wall	Wall Rgstr	Solid	Metal	0.04
851	1923 Bldg	20	XRF	7/29/97	1	Room	1080	Wall	Wall	Solid	Concrte	0.08
852	1923 Bldg	21	XRF	7/29/97	1	Room	1080	Chalkboar	Rail	Solid	Wood	0.02
853	1923 Bldg	22	XRF	7/29/97	1	Room	1080	Wall	Wall	Solid	Concrte	5.09
854	1923 Bldg	23	XRF	7/29/97	1	Room	1080	Wall	Wall	Solid	Concrte	0.05
855	1923 Bldg	24	XRF	7/29/97	1	Room	1080		Radiator	Cracked	Metal	0.8
856	1923 Bldg	25	XRF	7/29/97	1	Room	1080	Window	Apron	Solid	Wood	0.57
857	1923 Bldg	26	XRF	7/29/97	1	Room	1080	Window	Stool	Solid	Metal	0
858	1923 Bldg	27	XRF	7/29/97	1	Room	1080	Window	Mullion	Solid	Wood	0.09
859	1923 Bldg	28	XRF	7/29/97	1	Room	1080	Wall	Wall	Solid	Concrte	0.02
860	1923 Bldg	29	XRF	7/29/97	1	Room	1080	Wall	Wall	Solid	Concrte	0.08
861	1923 Bldg	30	XRF	7/29/97	1	Room	1080		Radiator	Peeling	Metal	5.09
862	1923 Bldg	31	XRF	7/29/97	1	Room	1080		Radiator	Solid	Drywall	0.03
863	1923 Bldg	32	XRF	7/29/97	1	Room	1080	Door	Casing	Solid	Metal	0.01
864	1923 Bldg	33	XRF	7/29/97	1	Room	1080	Floor		Solid	Wood	0.03
865	1923 Bldg	72	XRF	7/28/97	1	Room	1130	Door	Door	Solid	Wood	0
866	1923 Bldg	73	XRF	7/28/97	1	Room	1130	Door	Casing	Solid	Wood	0.01
867	1923 Bldg	74	XRF	7/28/97	1	Room	1130	Closet	Wall	Solid	Concrte	0.56
868	1923 Bldg	75	XRF	7/28/97	1	Room	1130	Closet	Wall	Solid	Concrte	1.38
869	1923 Bldg	76	XRF	7/28/97	1	Room	1130	Closet	Shelf	Cracked	Wood	0.11
870	1923 Bldg	77	XRF	7/28/97	1	Room	1130	Closet	Shelf	Cracked	Wood	0.03
871	1923 Bldg	78	XRF	7/28/97	1	Room	1130	Ceiling	Midle Wall	Solid	Concrte	0.11
872	1923 Bldg	79	XRF	7/28/97	1	Room	1130	Wall	Wall	Solid	Concrte	0.17
873	1923 Bldg	162	XRF	7/25/97	2	Room	2050	Ceiling		Solid	Concrte	1.75
874	1923 Bldg	64	XRF	7/30/97	2	Room	2050	Wall	Wall	Solid	Concrte	5.09
875	1923 Bldg	65	XRF	7/30/97	2	Room	2050	Door	Jamb	Solid	Metal	0.01
876	1923 Bldg	66	XRF	7/30/97	2	Room	2050	Door	Door	Solid	Wood	0
877	1923 Bldg	67	XRF	7/30/97	2	Room	2050	Closet	Shelf	Peeling	Wood	0.01
878	1923 Bldg	68	XRF	7/30/97	1	Room	2050	Floor		Cracked	Concrte	0.19
879	1923 Bldg	56	XRF	7/31/97	2	Room	2172	Wall	Midle Wall	Solid	Concrte	3.52
880	1923 Bldg	57	XRF	7/31/97	2	Room	2172	Wall	Wall	Solid	Concrte	3.65
881	1923 Bldg	58	XRF	7/31/97	2	Room	2172	Door	Door	Solid	Wood	0.06
882	1923 Bldg	59	XRF	7/31/97	2	Room	2172	Door	Casing	Solid	Wood	0.02
883	1923 Bldg	60	XRF	7/31/97	2	Room	2172	Wall	Midle Wall	Solid	Concrte	0.03
884	1923 Bldg	61	XRF	7/31/97	0	Room	2172	Floor		Cracked	Concrte	0.37
885	1923 Bldg	62	XRF	7/31/97	2	Room	2172	Ceiling		Peeling	Concrte	0.05
886	1923 Bldg	63	XRF	7/31/97	2	Room	2172	Door	Door	Solid	Wood	0

Saint Paul Public Schools
 Open School
 Lead-Based Paint Inspection

3	A	B	C	D	E	F	G	H	I	J	K	L
	Site	Sample #	Analysis	Date	Floor	Area	Room#	Compon	Feature	Condition	Substrate	Result
887	1923 Bldg	64	XRF	7/31/97	2	Room	2172	Door	Casing	Solid	Wood	0
888	1923 Bldg	24	XRF	7/24/97	3	Room	3010		Radiator	Cracked	Metal	5.09
889	1923 Bldg	25	XRF	7/24/97	3	Room	3010	Wall	Baseboar	Cracked	Wood	0.76
890	1923 Bldg	26	XRF	7/24/97	3	Room	3010	Window	Apron	Solid	Wood	1.27
891	1923 Bldg	27	XRF	7/24/97	3	Room	3010	Window	Mullion	Solid	Wood	0.85
892	1923 Bldg	28	XRF	7/24/97	3	Room	3010	Window	Stool	Solid	Metal	0
893	1923 Bldg	29	XRF	7/24/97	3	Room	3010	Wall	Wall	Solid	Concrte	0.25
894	1923 Bldg	30	XRF	7/24/97	3	Room	3010	Wall	Chair rail	Solid	Wood	0.41
895	1923 Bldg	31	XRF	7/24/97	3	Room	3010	Wall	Wall	Solid	Concrte	0.16
896	1923 Bldg	32	XRF	7/24/97	3	Room	3010	Door	Door	Solid	Wood	0.55
897	1923 Bldg	33	XRF	7/24/97	3	Room	3010	Door	Jamb	Solid	Wood	0.63
898	1923 Bldg	34	XRF	7/24/97	3	Room	3010	Window	Stool	Solid	Wood	0.52
899	1923 Bldg	35	XRF	7/24/97	3	Room	3010	Window	Sash	Solid	Wood	0.5
900	1923 Bldg	36	XRF	7/24/97	3	Room	3010	Door	Casing	Solid	Wood	0.46
901	1923 Bldg	37	XRF	7/24/97	3	Room	3010	Door	Door	Solid	Wood	0.8
902	1923 Bldg	38	XRF	7/24/97	3	Room	3010	Window	Sash	Solid	Wood	0.8
903	1923 Bldg	39	XRF	7/24/97	3	Room	3010	Floor		Solid	Wood	0
904	1923 Bldg	64	XRF	7/24/97	3	Room	3040	Wall	Wall	Peeling	Concrte	3.31
905	1923 Bldg	65	XRF	7/24/97	3	Room	3040	Cabinet	Door	Solid	Wood	0.02
906	1923 Bldg	66	XRF	7/24/97	3	Room	3040	Wall	Wall	Solid	Concrte	5.09
907	1923 Bldg	67	XRF	7/24/97	3	Room	3040	Wall	Chair rail	Solid	Wood	0.16
908	1923 Bldg	68	XRF	7/24/97	3	Room	3040	Wall	Baseboar	Cracked	Concrte	0.15
909	1923 Bldg	69	XRF	7/24/97	3	Room	3040	Door	Door	Solid	Wood	0
910	1923 Bldg	70	XRF	7/24/97	3	Room	3040	Door	Jamb	Solid	Metal	0.01
911	1923 Bldg	71	XRF	7/24/97	3	Room	3040	Wall	Wall	Cracked	Concrte	0.03
912	1923 Bldg	149	XRF	7/25/97	3	Room	3040	Ceiling		Solid	Concrte	1.92
913	1923 Bldg	111	XRF	7/25/97	3	Room	3151	Wall	Midle Wall	Solid	Concrte	2.31
914	1923 Bldg	112	XRF	7/25/97	3	Room	3151	Wall	Wall	Solid	Concrte	0
915	1923 Bldg	113	XRF	7/25/97	3	Room	3151		Radiator	Cracked	Metal	2.1
916	1923 Bldg	114	XRF	7/25/97	3	Room	3151	Wall	Stall Door	Solid	Wood	2.13
917	1923 Bldg	115	XRF	7/25/97	3	Room	3151	Door	Door	Solid	Wood	0.09
918	1923 Bldg	116	XRF	7/25/97	3	Room	3151	Door	Casing	Solid	Wood	0.09
919	1923 Bldg	117	XRF	7/25/97	3	Room	3151	Door	Door	Solid	Wood	1.83
920	1923 Bldg	118	XRF	7/25/97	3	Room	3151	Door	Casing	Solid	Wood	0.28
921	1923 Bldg	119	XRF	7/25/97	3	Room	3151	Wall	Baseboar	Solid	Wood	0.68
922	1923 Bldg	120	XRF	7/25/97	3	Room	3151	Bookcase	Shelf	Solid	Wood	0.57
923	1923 Bldg	121	XRF	7/25/97	3	Room	3151		Elec Pane	Solid	Metal	0
924	1923 Bldg	122	XRF	7/25/97	3	Room	3151	Floor		Solid	Wood	0.01
925	1923 Bldg	123	XRF	7/25/97	3	Room	3151	Floor		Solid	Concrte	0.05
926	1923 Bldg	124	XRF	7/25/97	3	Room	3151	Ceiling		Solid	Concrte	2.88
927	1923 Bldg	125	XRF	7/25/97	3	Room	3151	Ceiling		Solid	Concrte	0.03
928	1923 Bldg	65	XRF	7/31/97	4	Room	4000	Door	Door	Solid	Metal	1.33
929	1923 Bldg	66	XRF	7/31/97	4	Room	4000	Door	Casing	Solid	Metal	1.45
930	1923 Bldg	67	XRF	7/31/97	4	Room	4000	Stairs	Hand rail	Cracked	Wood	0.01
931	1923 Bldg	68	XRF	7/31/97	4	Room	4000	Stairs	Hand rail	Cracked	Metal	0.83
932	1923 Bldg	69	XRF	7/31/97	4	Room	4000	Door	Door	Solid	Metal	0.01
933	1923 Bldg	70	XRF	7/31/97	4	Room	4000	Door	Jamb	Solid	Metal	0.01
934	1923 Bldg	71	XRF	7/31/97	4	Room	4000		Radiator	Solid	Metal	1.16
935	1923 Bldg	72	XRF	7/31/97	4	Room	4000	Window	Casing	Cracked	Wood	0.97
936	1923 Bldg	126	XRF	7/25/97	4	Room	4020	Wall	Midle Wall	Solid	Concrte	0.01
937	1923 Bldg	127	XRF	7/25/97	4	Room	4020	Wall	Chair rail	Solid	Wood	0
938	1923 Bldg	128	XRF	7/25/97	4	Room	4020	Window	Casing	Solid	Wood	0.28
939	1923 Bldg	129	XRF	7/25/97	4	Room	4020	Door	Door	Solid	Wood	0.02
940	1923 Bldg	130	XRF	7/25/97	4	Room	4020	Door	Casing	Solid	Wood	0.04
941	1923 Bldg	131	XRF	7/25/97	4	Room	4020	Wall	Baseboar	Solid	Concrte	0.06
942	1923 Bldg	132	XRF	7/25/97	3	Room	4020	Window	Casing	Solid	Wood	0.03
943	1923 Bldg	133	XRF	7/25/97	3	Room	4020	Window	Casing	Solid	Metal	0.01
944	1923 Bldg	134	XRF	7/25/97	3	Room	4020	Floor		Solid	Concrte	0.03
945	1923 Bldg	135	XRF	7/25/97	4	Room	4020	Ceiling		Solid	Concrte	0.01

Saint Paul Public Schools
 Open School
 Lead-Based Paint Inspection

3	A	B	C	D	E	F	G	H	I	J	K	L
	Site	Sample #	Analysis	Date	Floor	Area	Room#	Compone	Feature	Condition	Substrate	Result
946	1923 Bldg	48	XRF	7/31/97	0	Stairwell	10	Wall	Wall	Solid	Concrte	0.02
947	1923 Bldg	49	XRF	7/31/97	0	Stairwell	10	Stairs	Hand rail	Solid	Metal	0.58
948	1923 Bldg	50	XRF	7/31/97	0	Stairwell	10	Wall	Wall	Solid	Concrte	1.74
949	1923 Bldg	51	XRF	7/31/97	0	Stairwell	10	Wall	Chair rail	Solid	Wood	0.07
950	1923 Bldg	52	XRF	7/31/97	0	Stairwell	10	Wall	Wall	Solid	Concrte	0.09
951	1923 Bldg	53	XRF	7/31/97	0	Stairwell	10	Stairs	Hand rail	Solid	Metal	0.94
952	1923 Bldg	54	XRF	7/31/97	0	Stairwell	10	Wall	Wall	Solid	Concrte	2.81
953	1923 Bldg	55	XRF	7/31/97	0	Stairwell	10	Wall	Wall	Solid	Concrte	0.06
954	1923 Bldg	149	XRF	7/29/97	1	Stairwell	150		Radiator	Cracked	Metal	0.02
955	1923 Bldg	150	XRF	7/29/97	1	Stairwell	150	Window	Apron	Solid	Wood	0.49
956	1923 Bldg	151	XRF	7/29/97	1	Stairwell	150	Window	Stool	Solid	Metal	0
957	1923 Bldg	152	XRF	7/29/97	1	Stairwell	150	Wall	Wall	Solid	Concrte	2.01
958	1923 Bldg	153	XRF	7/29/97	1	Stairwell	150	Wall	Wall	Solid	Concrte	2.62
959	1923 Bldg	154	XRF	7/29/97	1	Stairwell	150	Stairs	Hand rail	Cracked	Wood	0.46
960	1923 Bldg	155	XRF	7/29/97	1	Stairwell	150	Wall	Chair rail	Solid	Wood	0.27
961	1923 Bldg	156	XRF	7/29/97	1	Stairwell	150	Door	Door	Solid	Wood	0
962	1923 Bldg	157	XRF	7/29/97	1	Stairwell	150	Door	Casing	Solid	Wood	0
963	1923 Bldg	158	XRF	7/29/97	1	Stairwell	150	Door	Jamb	Solid	Metal	0.08
964	1923 Bldg	159	XRF	7/29/97	3	Stairwell	150	Ceiling		Solid	Concrte	0.06
965	1923 Bldg	160	XRF	7/29/97	1	Stairwell	1136	Door	Door	Solid	Metal	0.01
966	1923 Bldg	161	XRF	7/29/97	1	Stairwell	1136	Door	Jamb	Solid	Metal	0.01
967	1923 Bldg	162	XRF	7/29/97	1	Stairwell	1136	Wall	Wall	Solid	Concrte	5.09
968	1923 Bldg	163	XRF	7/29/97	1	Stairwell	1136	Handrail	Base	Solid	Wood	0.21
969	1923 Bldg	164	XRF	7/29/97	1	Stairwell	1136	Stairs	Hand rail	Solid	Metal	0.23
970	1923 Bldg	165	XRF	7/29/97	1	Stairwell	1136		Radiator	Cracked	Metal	0.04
971	1923 Bldg	166	XRF	7/29/97	1	Stairwell	1136	Door	Door	Solid	Metal	0.14
972	1923 Bldg	167	XRF	7/29/97	1	Stairwell	1136	Door	Door	Solid	Wood	0.21
973	1923 Bldg	168	XRF	7/29/97	1	Stairwell	1136	Door	Jamb	Solid	Wood	0.04
974	1923 Bldg	169	XRF	7/29/97	1	Stairwell	1136	Window	Casing	Solid	Wood	0.02
975	1923 Bldg	170	XRF	7/29/97	1	Stairwell	1136	Window	Apron	Solid	Wood	0.46
976	1923 Bldg	171	XRF	7/29/97	1	Stairwell	1136	Window	Stool	Solid	Metal	0
977	1923 Bldg	172	XRF	7/29/97	1	Stairwell	1136		Radiator	Solid	Metal	3.74
978	1923 Bldg	173	XRF	7/29/97	1	Stairwell	1136		Radiator	Solid	Metal	2.54
979	1923 Bldg	174	XRF	7/29/97	1	Stairwell	1136	Door	Door	Solid	Metal	0
980	1923 Bldg	175	XRF	7/29/97	1	Stairwell	1136	Door	Casing	Solid	Metal	0
981	1923 Bldg	176	XRF	7/29/97	3	Stairwell	1136	Ceiling		Solid	Concrte	0.12
982	1923 Bldg	131	XRF	7/29/97	2	Stairwell	1145	Ceiling		Solid	Concrte	0.06
983	1923 Bldg	132	XRF	7/29/97	3	Stairwell	1145	Ceiling		Solid	Concrte	0.1
984	1923 Bldg	133	XRF	7/29/97	3	Stairwell	1145	Door	Door	Cracked	Metal	0
985	1923 Bldg	134	XRF	7/29/97	3	Stairwell	1145	Window	Casing	Solid	Metal	0.15
986	1923 Bldg	135	XRF	7/29/97	3	Stairwell	1145	Wall	Wall	Solid	Concrte	0.25
987	1923 Bldg	136	XRF	7/29/97	1	Stairwell	1145	Wall	Wall	Solid	Concrte	0.28
988	1923 Bldg	137	XRF	7/29/97	1	Stairwell	1145	Wall	Chair rail	Solid	Wood	0.24
989	1923 Bldg	138	XRF	7/29/97	1	Stairwell	1145	Stairs	Hand rail	Cracked	Wood	0.03
990	1923 Bldg	139	XRF	7/29/97	1	Stairwell	1145	Wall	Wall	Solid	Concrte	3.96
991	1923 Bldg	140	XRF	7/29/97	1	Stairwell	1145		Radiator	Peeling	Metal	4.07
992	1923 Bldg	141	XRF	7/29/97	1	Stairwell	1145	Window	Apron	Solid	Wood	0.58
993	1923 Bldg	142	XRF	7/29/97	1	Stairwell	1145	Window	Stool	Solid	Metal	0
994	1923 Bldg	143	XRF	7/29/97	1	Stairwell	1145	Window	Mullion	Solid	Wood	0.06
995	1923 Bldg	144	XRF	7/29/97	1	Stairwell	1145	Door	Door	Solid	Wood	0
996	1923 Bldg	145	XRF	7/29/97	1	Stairwell	1145	Door	Jamb	Solid	Metal	0.01
997	1923 Bldg	146	XRF	7/29/97	4	Stairwell	1145	Door	Door	Solid	Metal	0.02
998	1923 Bldg	147	XRF	7/29/97	4	Stairwell	1145	Door	Casing	Solid	Metal	0.03
999	1923 Bldg	148	XRF	7/29/97	3	Stairwell	1145	Door	Door	Solid	Metal	0.01
1000	1923 Bldg	115	XRF	7/29/97	1	Stairwell	1170	Wall	Wall	Solid	Concrte	0.02
1001	1923 Bldg	116	XRF	7/29/97	1	Stairwell	1170	Wall	Wall	Solid	Concrte	0.12
1002	1923 Bldg	117	XRF	7/29/97	1	Stairwell	1170	Wall	Chair rail	Solid	Concrte	0.21
1003	1923 Bldg	118	XRF	7/29/97	1	Stairwell	1170		Radiator	Solid	Metal	1.28
1004	1923 Bldg	119	XRF	7/29/97	1	Stairwell	1170	Window	Apron	Solid	Wood	0.82

Saint Paul Public Schools
 Open School
 Lead-Based Paint Inspection

3	A	B	C	D	E	F	G	H	I	J	K	L
Site	Sample #	Analysis	Date	Floor	Area	Room#	Compone	Feature	Condition	Substrate	Result	
1923 Bldg	120	XRF	7/29/97	1	Stairwell	1170	Window	Stool	Solid	Metal	0	
1923 Bldg	121	XRF	7/29/97	1	Stairwell	1170	Window	Casing	Solid	Wood	0.01	
1923 Bldg	122	XRF	7/29/97	1	Stairwell	1170	Wall	Wall	Solid	Concrte	1.37	
1923 Bldg	123	XRF	7/29/97	1	Stairwell	1170	Wall	wall	Solid	Concrte	1.52	
1923 Bldg	124	XRF	7/29/97	1	Stairwell	1170	Stairs	Hand rail	Cracked	Wood	0.01	
1923 Bldg	125	XRF	7/29/97	1	Stairwell	1170	Wall	Wall	Solid	Concrte	0.04	
1923 Bldg	126	XRF	7/29/97	1	Stairwell	1170	Wall	Wall	Solid	Concrte	1.1	
1923 Bldg	127	XRF	7/29/97	3	Stairwell	1170	Wall	Wall	Solid	Concrte	0.2	
1923 Bldg	128	XRF	7/29/97	3	Stairwell	1170	Wall	Wall	Solid	Concrte	0.02	
1923 Bldg	129	XRF	7/29/97	3	Stairwell	1170	Ceiling		Solid	Concrte	0	
1923 Bldg	130	XRF	7/29/97	2	Stairwell	1170	Ceiling		Solid	Concrte	0.04	
1923 Bldg	136	XRF	7/25/97	3	Stairwell	3156	Wall	Midle Wall	Solid	Concrte	2.53	
1923 Bldg	137	XRF	7/25/97	3	Stairwell	3156	Wall	Chair rail	Solid	Wood	0.13	
1923 Bldg	138	XRF	7/25/97	3	Stairwell	3156	Wall	Wall	Solid	Concrte	0.04	
1923 Bldg	139	XRF	7/25/97	3	Stairwell	3156	Stairs	Hand rail	Solid	Metal	0.13	
1923 Bldg	140	XRF	7/25/97	3	Stairwell	3156	Door	Door	Solid	Wood	0.02	
1923 Bldg	141	XRF	7/25/97	3	Stairwell	3156	Door	Casing	Solid	Wood	0.03	
1923 Bldg	142	XRF	7/25/97	3	Stairwell	3156	Hand	Rail	Solid	Concrte	5.09	
1923 Bldg	143	XRF	7/25/97	3	Stairwell	3156	Door		Solid	Wood	0.04	
1923 Bldg	144	XRF	7/25/97	3	Stairwell	3156	Ceiling		Solid	Concrte	0.1	

APPENDIX B

LABORATORY SAMPLE ANALYSIS DATA



301 West County Road E2 • St. Paul, MN 55112
 (612) 633-0101 • FAX (612) 633-1402

LABORATORY ANALYSIS REPORT

DATE: August 22, 1997 **PAGE:** 1 Of 1

CLIENT: Midwest Environmental Cons. **PROJECT NO.:** 080697-200888
 5385 401st Ave. NW **COLLECTION DATE:** 7/31/97
 Dalbo, MN 55017 **COLLECTED BY:** Client
RECEIVED DATE: 8/06/97
PROJECT DESCRP.: 62/0197AT

CONTACT: Richard Cox

<u>SAMPLE #</u>	<u>DESCP.</u>	<u>MDL</u>	<u>LEAD</u> (6010A)		<u>ANALYSIS</u> <u>DATE</u>
			<u>Units=mg/kg</u>	<u>RESULTS</u>	
L975314-1	PC-1	34		2700	8/22/97
L975314-2	PC-2	46		2000	8/22/97
L975314-3	PC-3	24		3400	8/22/97
L975314-4	PC-4	30		2800	8/22/97
L975314-5	PC-5	30		1600	8/22/97
L975314-6	PC-6	32		2800	8/22/97
L975314-7	PC-7	350		120,000	8/22/97
L975314-8	PC-8	34		1400	8/22/97
L975314-9	PC-9	42		7300	8/22/97
L975314-10	PC-10	45		1700	8/22/97
L975314-11	PC-11	33		510	8/22/97
L975314-12	PC-12	33		1700	8/22/97
L975314-13	PC-13	44		7200	8/22/97
L975314-14	PC-14	20		1500	8/22/97
L975314-15	PC-15	25		9400	8/22/97

ND means Not Detected or below reported MDL
 MDL means Method Detection Limit
 mg/kg means Milligrams Per Kilogram which is equivalent to Parts Per Million (ppm)

This report has been reviewed by me for technical accuracy and completeness. The analyses were performed using EPA or other approved methodologies and the results were reported on an "as received" basis unless otherwise noted. Organic soil analyses were reported on a dry weight basis. The results reported relate only to the items tested. Please contact me if you have any questions or comments regarding this report. Spectrum Labs, Inc. appreciates the opportunity to provide this analytical service for you.

Report Submitted By,

 Susan L. Erickson
 Organics Supervisor

TLH:wmc
 mec234-1

As a mutual protection, all reports are submitted in confidentiality and may not be reproduced except in full without written authorization.



Midwest Environmental Consulting, L.L.C.

CHAIN OF CUSTODY RECORD

5385 401st Ave. NW, Dalbo, MN 55017

612-689-3612/612-757-5541/FAX-612-689-5209

Client Address _____

Contact Richard Cox

Project Number 62-0197-AT

Client St. Paul Public

Project Jefferson Open School

Phone/Fax _____

Sample ID	Sample Description	Collection Date/Time	Matrix (Vol./Area)	Analysis Requested
PC-1	Rm 3080 - Paint Chip (# 132, A, 7-24-97)	12:50 pm 7-31-97	1-2 cm ²	Ppm/Pb
PC-2	Rm 3050 - Paint Chip (# 87, D, 7-24-97)	12:53 pm 7-31-97	"	"
PC-3	Rm 3050 - Paint Chip (# 77, A, 7-24-97)	12:55 pm 7-31-97	"	"
PC-4	Rm 3050 - Paint Chip (# 81, B, 7-24-97)	12:57 pm 7-31-97	"	"
PC-5	Rm 3050 - Paint Chip (# 80, B, 7-24-97)	1:00 pm 7-31-97	"	"
PC-6	6mm Stair 3156 - Paint Chip (# 138, A, 7-25-97)	1:03 pm 7-31-97	"	"
PC-7	Rm 3000 - Paint Chip (# 7, A, 7-24-97)	1:05 pm 7-31-97	"	"
PC-8	Hall 3210 - Paint Chip (# 72, A, 7-25-97)	1:10 pm 7-31-97	"	"
PC-9	Hall 3210 - Paint Chip (# 85, C, 7-25-97)	1:15 pm 7-31-97	"	"
PC-10	Hall 3210 - Paint Chip (# 74, A, 7-25-97)	1:20 pm 7-31-97	"	"
PC-11	Hall 3210 - Paint Chip (# 80, B, 7-25-97)	1:22 pm 7-31-97	"	"
PC-12	Rm 2010 - Paint Chip (# 21, C, 7-30-97)	1:25 pm 7-31-97	"	"
PC-13	Bath 1120 - Paint Chip (# 225, B, 7-29-97)	1:30 pm 7-31-97	"	"
PC-14	Rm 1030 - Paint Chip (# 57, B, 7-29-97)	1:33 pm 7-31-97	"	"

Sampled By: Bill Slocum Date: 7-31-97 Time: 1:30 pm

Delivered By: K. Stalle Date: 8-5-97 Time: 3:18 pm

Received By: _____ Date: _____ Time: _____

Delivered By: _____ Date: _____ Time: _____

Received By Lab: AWL Date: 8/5/97 Time: 3:00

Disposition of Samples _____

Notes:

**APPENDIX C
INSPECTORS**

**William Sloan
MDH Lead Inspector # 476**