

Midwest
Environmental
Consulting, L.L.C.

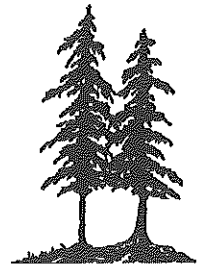

 Printed on Recycled Paper

**Linwood A+ School
Saint Paul Public Schools**

Lead-Based Paint Inspection

Inspection Dates: 5/6/97, 5/7/97, 5/8/97, 5/9/97, 5/10/97

submitted to:

Saint Paul Public Schools

MEC Project # 62/0197BB

38894 Llama Street NW * Dalbo, Minnesota 55017 * (612) 689-3612
fax (612) 689-5209

INTRODUCTION

At the request of Saint Paul Public Schools Environmental Safety Department, Midwest Environmental Consulting, L.L.C. (MEC), conducted a lead-based paint inspection at Linwood A+ School, 1023 Osceola Avenue, St. Paul, MN. The purpose of this inspection was to identify lead-based painted, varnished, or otherwise coated building components on the interior and exterior of the school building.

The inspection protocol incorporated applicable portions of the U.S. Department of Housing and Urban Development (HUD) *Guidelines for the Evaluation and Control of Lead-based Paint Hazards in Housing* (HUD Guidelines, June 1995) and OSHA 1926.62 requirements (Lead in Construction). The HUD guidelines are formulated to guide agencies in conducting random sampling of the interiors and exteriors of dwellings and common areas in public housing. The OSHA requirement is designed to minimize worker exposure when working with material containing lead.

Confirmatory testing was conducted when inconclusive XRF results were encountered. Inconclusive refers to XRF readings less than 0.2 mg/cm² (milligrams per square centimeter). Inconclusive results were confirmed with laboratory analysis of paint chip samples (Appendix B). This report contains a list of such results.

The United States Environmental Protection Agency defines "lead-based paint" as a paint or other surface coating that contains lead equal to or in excess of 1.0 milligrams per square centimeter when analyzed by XRF or more than 0.5% by weight (5000 parts per million) by laboratory analysis of a bulk sample.

Minnesota Department of Labor and Industry (MN OSHA) adopted the EPA lead levels for the purpose of enforcing OSHA 1926.62 federal regulations. Detection of lead in dried paint film by XRF is a dependable indicator of levels of lead and is accepted by MN OSHA.

For this Saint Paul Public Schools Lead Inspection, all building components were tested on site using a Niton XL® X-ray Fluorescence Spectrum Analyzer⁽¹⁾. Building components included walls, ceilings, floors, moldings, window and door components, door surfaces, and miscellaneous features such as shelves or bookcases. Only painted or glazed surfaces or surfaces which were varnished were tested. Suspended ceilings, structural steel, and corrugated decking were not included in the inspection. Neither anodized (e.g., window sashes) nor plastic (e.g., vinyl baseboard and vinyl mini-blinds) were included in the scope of this inspection.

(1) This is a portable hand held machine that can analyze building components instantly for lead concentrations.

Each building was divided into unique sites based on the year of construction or renovation. Portable classrooms, playgrounds, and other detached buildings were automatically designated as a unique site. Each site was inspected independently assuming differences in painting history and construction characteristics.

SITE DESCRIPTION AND BUILDING HISTORY

According to information provided to MEC by Saint Paul Public Schools, Linwood A+ School was constructed in essentially three phases. The initial phase includes the 31,770 square-foot older section of the building and dates from 1923. The second phase is a 5,825 square foot addition dating from 1934. The third phase is a 5,834 square foot asphalt addition from 1965.

The 1923 phase and 1924 phase are considered to be site 1.

All room and area designations used in this report are depicted on sampling maps found in Appendix A.

XRF SAMPLE RESULTS TABLE

The results of all samples analyzed are listed in the table at the end of this section. The following is a description of the column headings:

Site	Each school is divided into sites based on their unique construction characteristics. Each site has a unique date of construction or major renovation.
Sample #	Each sample taken was given a unique number to identify the type and location of the sample. The sampling date is an integral part of the sample number.
Analysis	This defines the type of analysis which can be categorized into two types: 1) XRF: This is an on-site analysis using a hand held Niton XL® X-ray Fluorescence Spectrum Analyzer; 2) Bulk or Chip: This is a bulk sample where paint is removed from the substrate and sent to a laboratory for analysis;
Floor	This is the level of the building in which the area tested was found, example, 1 (first floor), 0 (basement), etc.

- Area** This further defines the specific functional space inspected such as a classroom, exterior, playground, gym, kitchen, etc.
- Room #** This is typically the actual number on the room as identified at the building.
- Component** Building "components" included walls, ceilings, floors, moldings, window and door components, door surfaces, and miscellaneous features such as shelves or bookcases.
- Feature** Identifies more detailed information of the component.
- Condition** This describes condition of the surface, whether it is intact, cracked, peeling, or chalking.
- Substrate** This refers to the material the building component is made of (wood, concrete, drywall, metal, etc.).
- Result** This is the analysis results for lead. Less than 1.0 mg/cm² or less than 0.5% by weight is considered to be non-lead and these building components are below the action levels of EPA and HUD. (All results are in mg/cm² except where noted.)

The table of results is designed for quick information on lead concentrations of tested building components. Generally, all repetitions of a test combination within a given room or area, may be assumed to contain similar concentrations of lead to that of the tested sample. For instance, the lead concentration of a tested wooden window sash was found to be above the action level of 1.0 mg/cm² in a given classroom. The classroom has five windows, all of wood, the same color and appearing to be of the same era. It can be assumed that the remaining four wooden window sashes each contain lead above the action limit.

Other columns identify the component and the component feature tested, condition of the component, type of substrate and the result of the analytical test.

As an example, the following illustration shows that the wooden door jamb in Room 123, first floor in the 1923 building section was in good, solid condition, and had an XRF test result of 0.3 mg/cm², which is below the action level.

Illustration Only

Site	Sample #	Date	Analysis	Floor	Area	Room #	Component	Feature	Condition	Substrate	Results
1923 Bldg.	52		XRF	1	Room	123	Door	Jamb	Solid	Wood	0.3

In a similar manner, the table shows that the plaster walls in room 23, on the second floor has peeling paint with more than 1.0 mg/cm² (shaded).

ILLUSTRATION ONLY

Site	Sample #	Date	Analysis	Floor	Area	Room #	Component	Feature	Condition	Substrate	Results
1910 Bldg.	16		XRF	2	Room	23	Door	Jamb	Peeling	Wood	0.25
1910 Bldg.	17		XRF	2	Room	23	Wall	Wall	Peeling	Plaster	1.2
1910 Bldg.	18		XRF	2	Room	23		Ceiling	Peeling	Plaster	0.25
1910 Bldg.	19		XRF	2	Room	23	Wall	Baseboard	Peeling	Wood	0.002

APPLICABLE REGULATIONS

When building components test above 1.0 mg/cm² of lead by XRF or 0.5% lead by weight from laboratory analysis all employees and contractors who will be working with these components in a construction related activity must be notified. The requirements of OSHA 1926.62, Lead in Construction are enforceable. This regulation defines construction work as "work for construction, alteration and/or repair, including painting and decorating." This regulation further defines monitoring requirements to minimize employee exposure to lead during construction activities.

When work is performed on external painted building structures (i.e. flashing, fire escapes, playground equipment, handrails, etc.), regulations of the Minnesota Pollution Control Agency (MPCA) may also be applicable. For removal of lead based paint from steel structures, MN Rules 7025.0200 - 7025.0380 apply to steel materials on the exterior of a building, or on the property when levels exceed 0.5 mg/cm² based on the average of three XRF spectrum results of the sample tested, or 5,000 ppm by laboratory analysis. If it is other than a steel surface, then MPCA regulates the painted surfaces under MN Rules 7025.010 - 7025.0080, when surfaces are to be disturbed using abrasive blasting methods.

Please contact MEC directly if you have questions about any portion of this report or the lead-based paint inspection itself.

APPENDIX A

**XRF TESTING DATA
WITH
LOCATION MAPS**

H

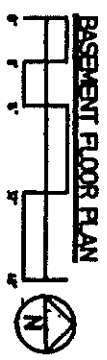
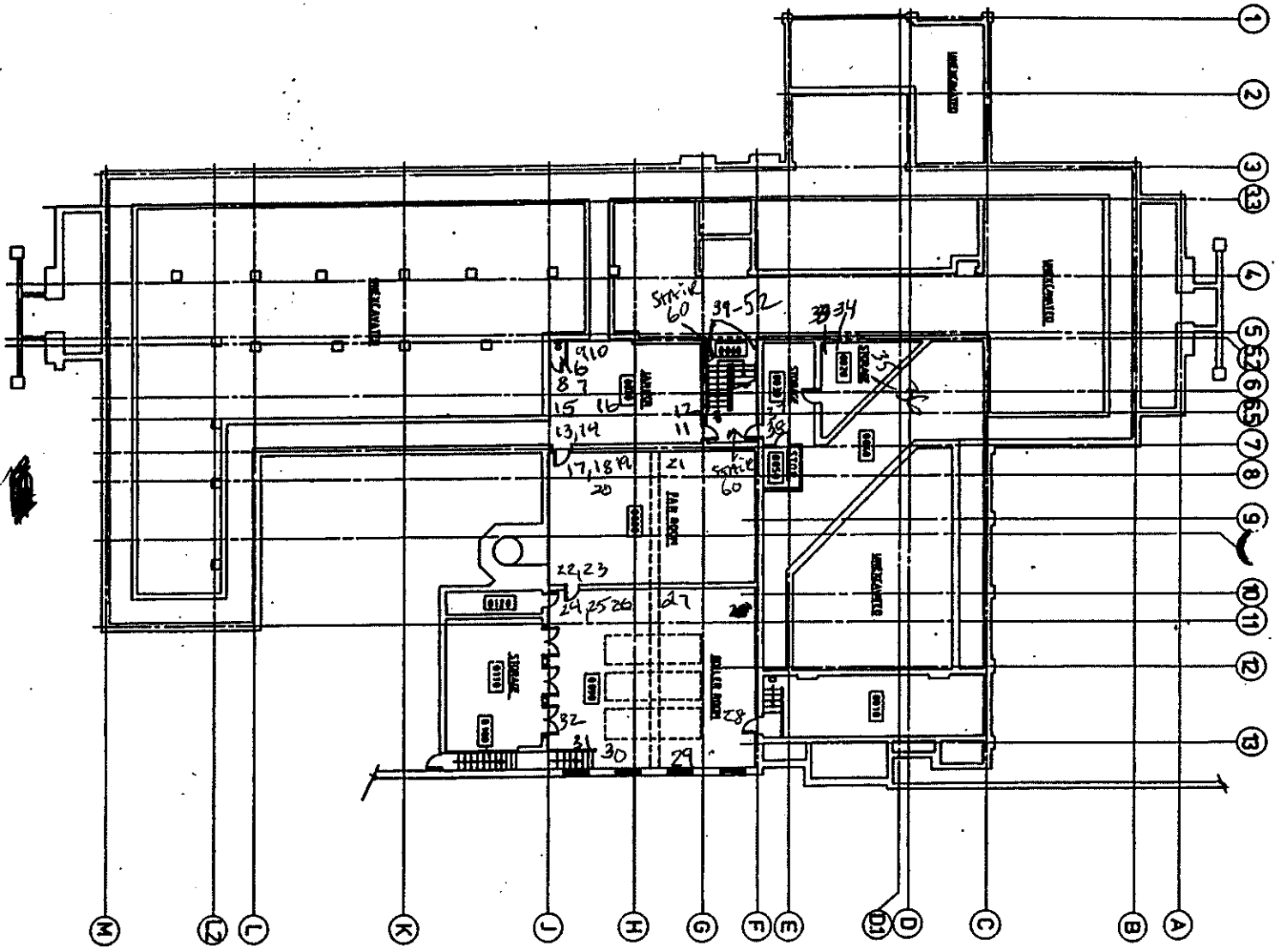

may 6, 1997

C

INDEPENDENT SCHOOL DIST. #625
 360 COLBORNE STREET
 ST. PAUL, MINNESOTA 55102

OPEN SCHOOL
 90 WESTERN AVE.
 ST PAUL, MN 55102

CONSTRUCTED: 1923, 1995

SHEET 2 OF 7

A

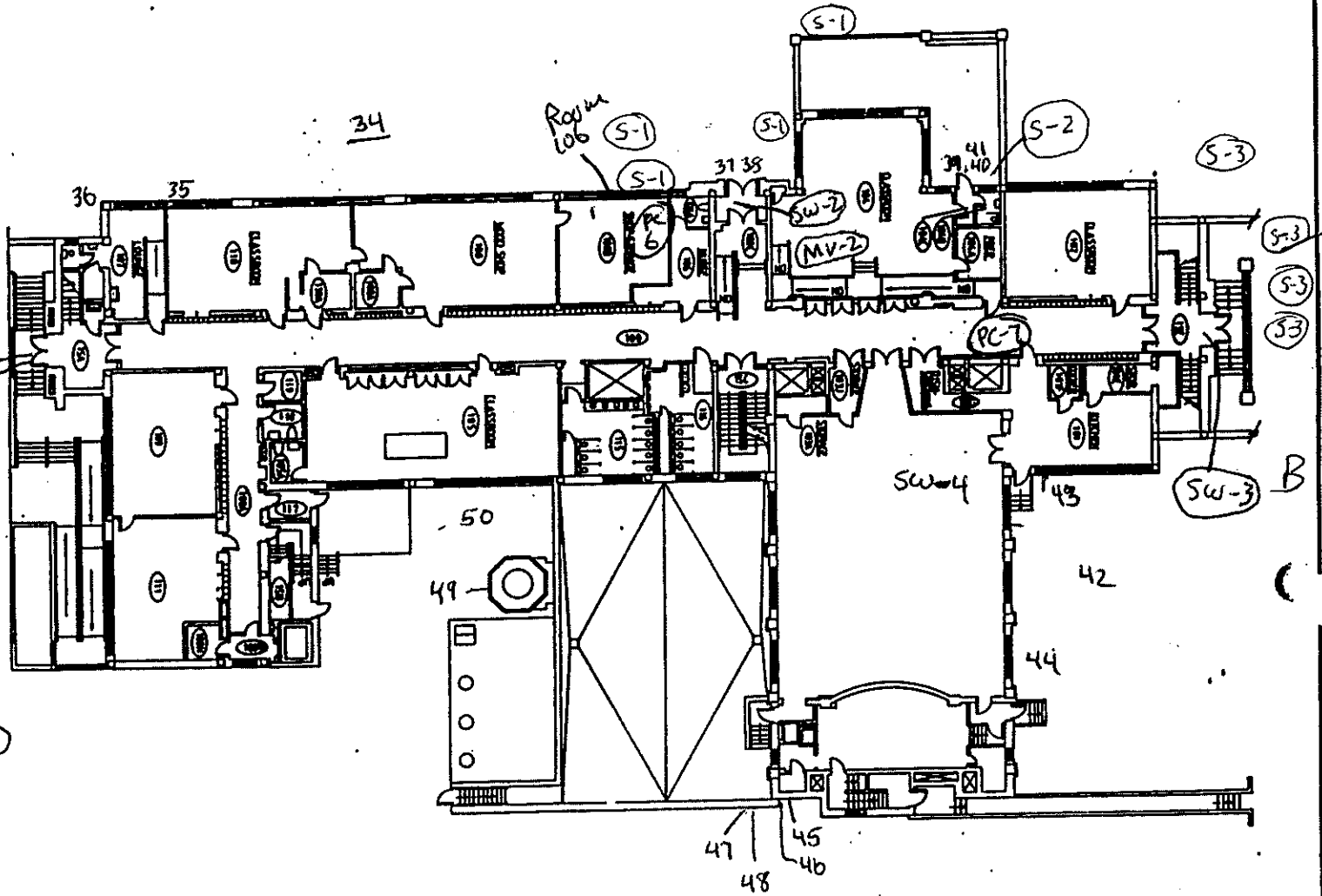

PC = Paint chip
 MV = Microvac
 SW = wipe
 S = soil

- EXTERIOR XRF/S
 - INTERIOR PC, MV, SW samples
 5/10/97

INDEPENDANT SCHOOL DIST. #625
 360 COLBORNE STREET
 ST. PAUL, MN 55102

OPEN SCHOOL
 90 WESTERN AVE.
 ST. PAUL, MN 55102

CONSTRUCTED 1923, 1995

SHEET
 3 OF
 7

V A

S
↓

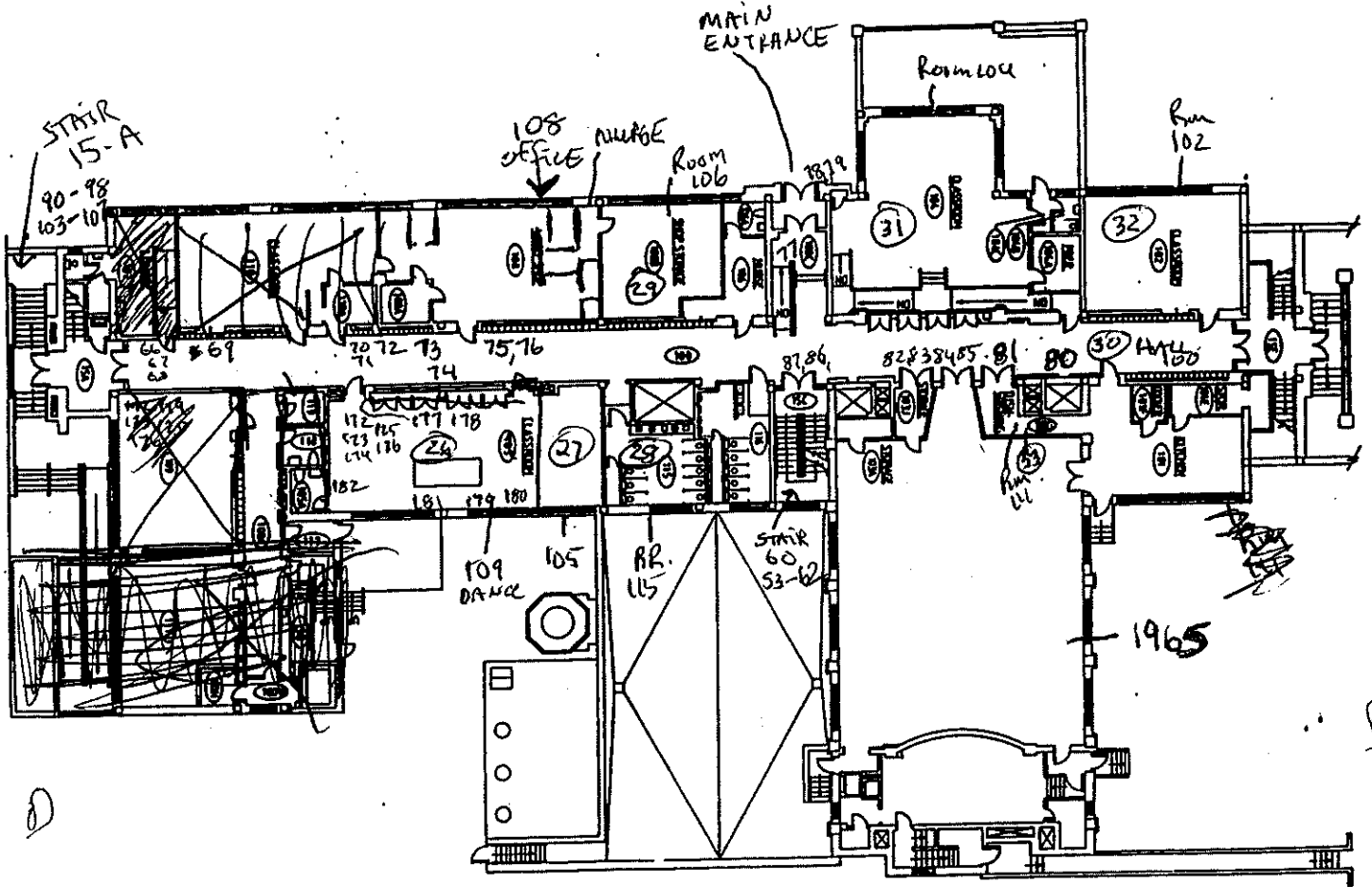

D

BG

FIRST FLOOR PLAN

S
↓
N

May 10, 1997 - O ceilings
 MAY 9, 1997
 May 8, 1997 - 8 -
 May 6, 1997

C

INDEPENDANT SCHOOL DIST. #625
 360 COLBORNE STREET
 ST. PAUL, MN 55102

OPEN SCHOOL
 90 WESTERN AVE.
 ST. PAUL, MN 55102

CONSTRUCTED 923, 1995

SHEET
 3 OF
 7

A

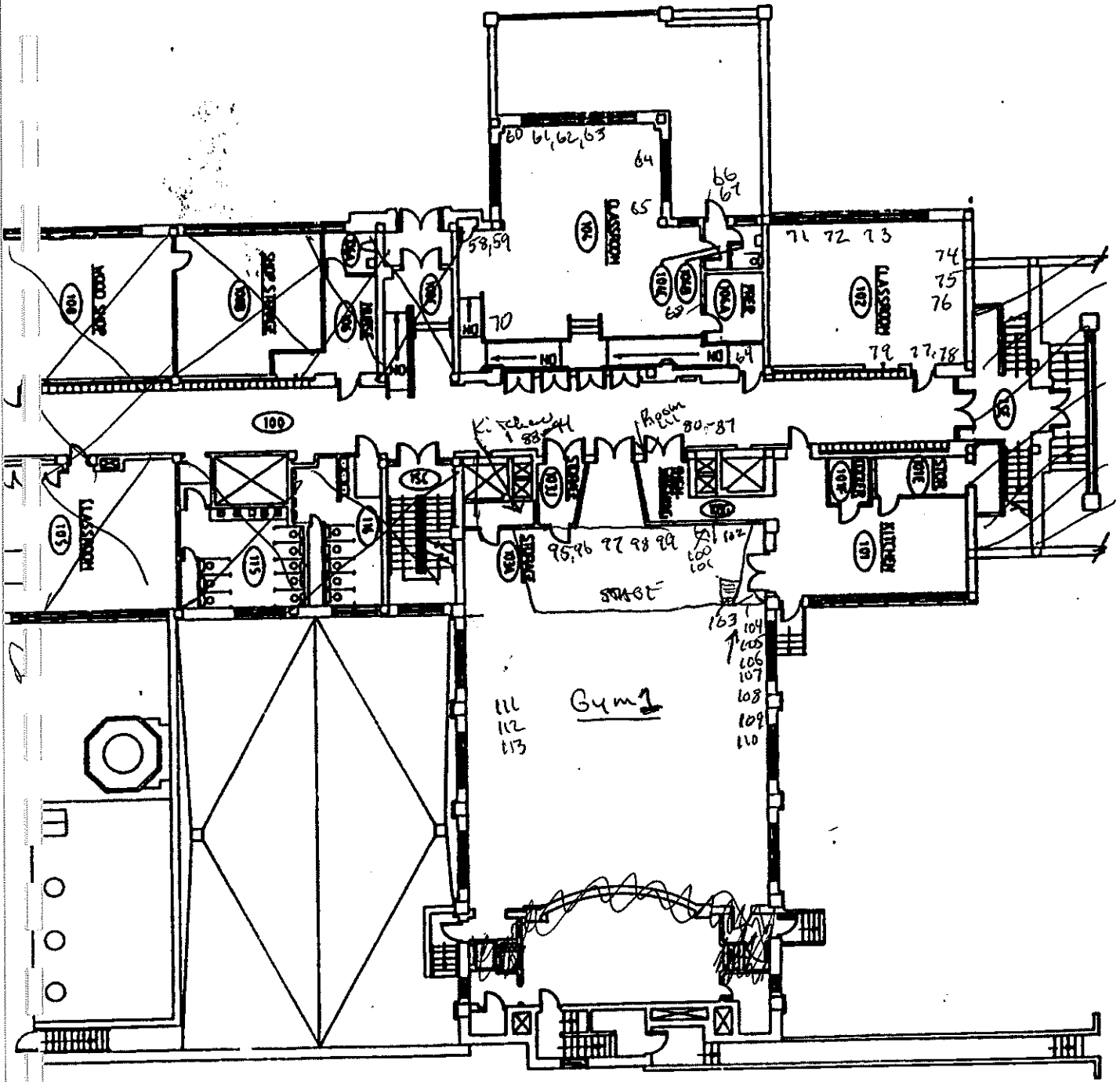

B

62-0197BB

LINWOOD OPEN
 5/9/97 - 58 Thru 113

c

A

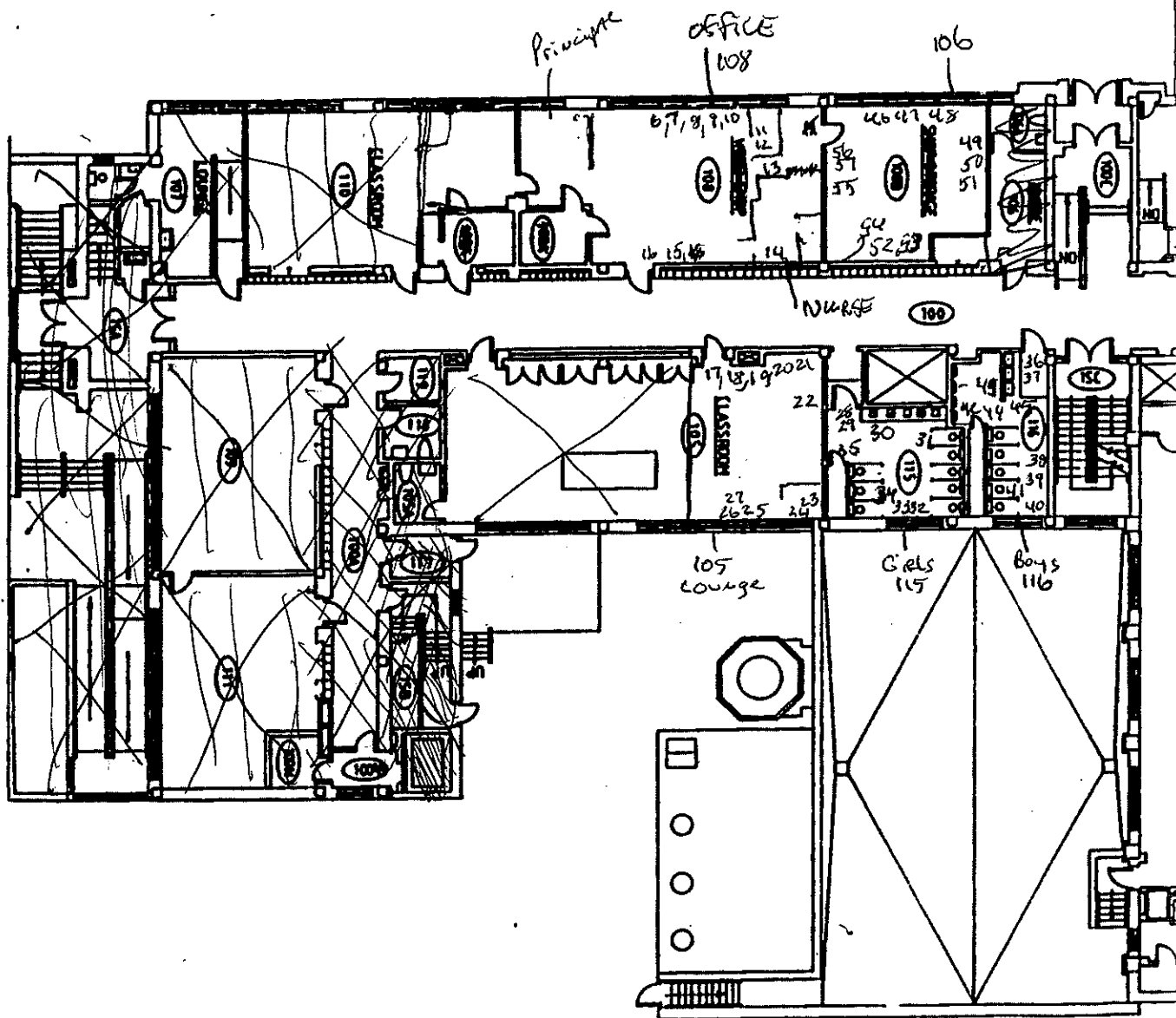

B

62-019788

LINWOOD OPEN

5/9/97 - 6-57

C

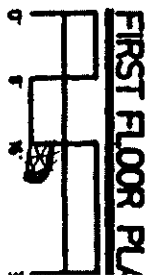

A

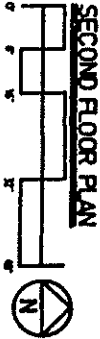
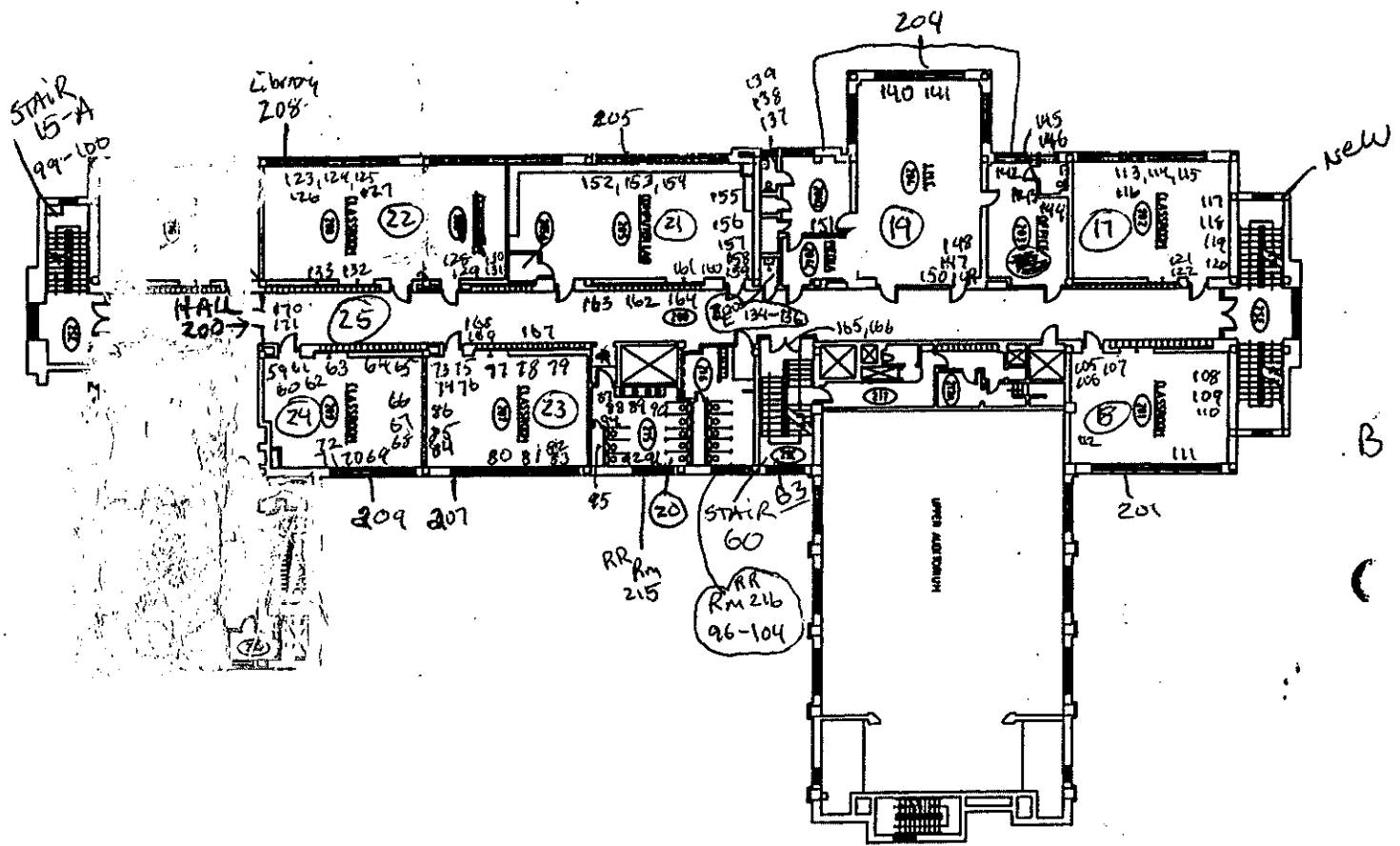

Linwood OPEN

DATE Sample #s

5/6/97 - 63, 99, 100

5/8/97 - 59 thru 171

5/10/97 = Occulting

INDEPENDANT SCHOOL DIST. #625
 360 COLBORNE STREET.
 ST. PAUL, MN 55102

OPEN SCHOOL 1023
 90 WESTERN AVE. OSTEOLA
 ST. PAUL, MN 55102

CONSTRUCTED 923, 1995

SHEET
 4 OF
 7

A

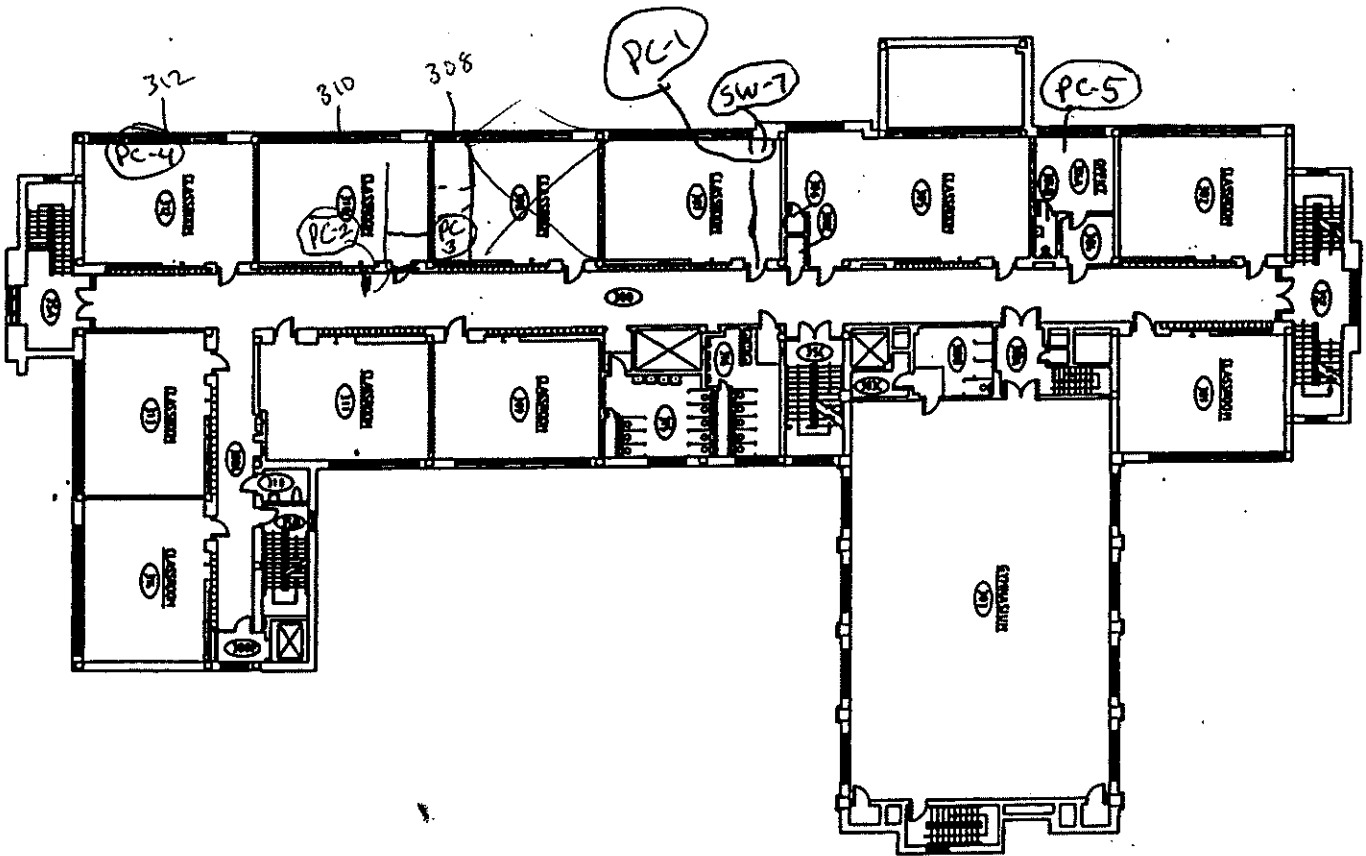

B

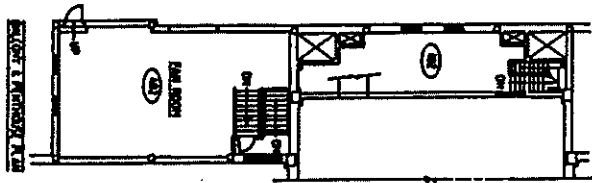

THIRD FLOOR PLAN



5/10/97 Exterior PC, MV, SW

PC = Print Clip

MV = Micro UAC

SW = Wipe

PC

A

OSCREOLA

BAYS 306 ON DOOR

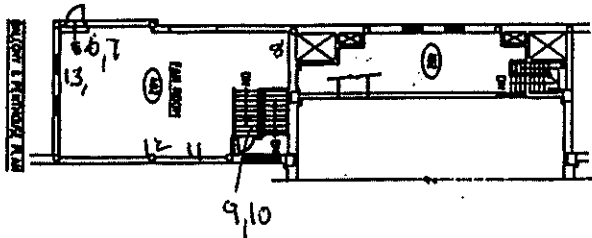
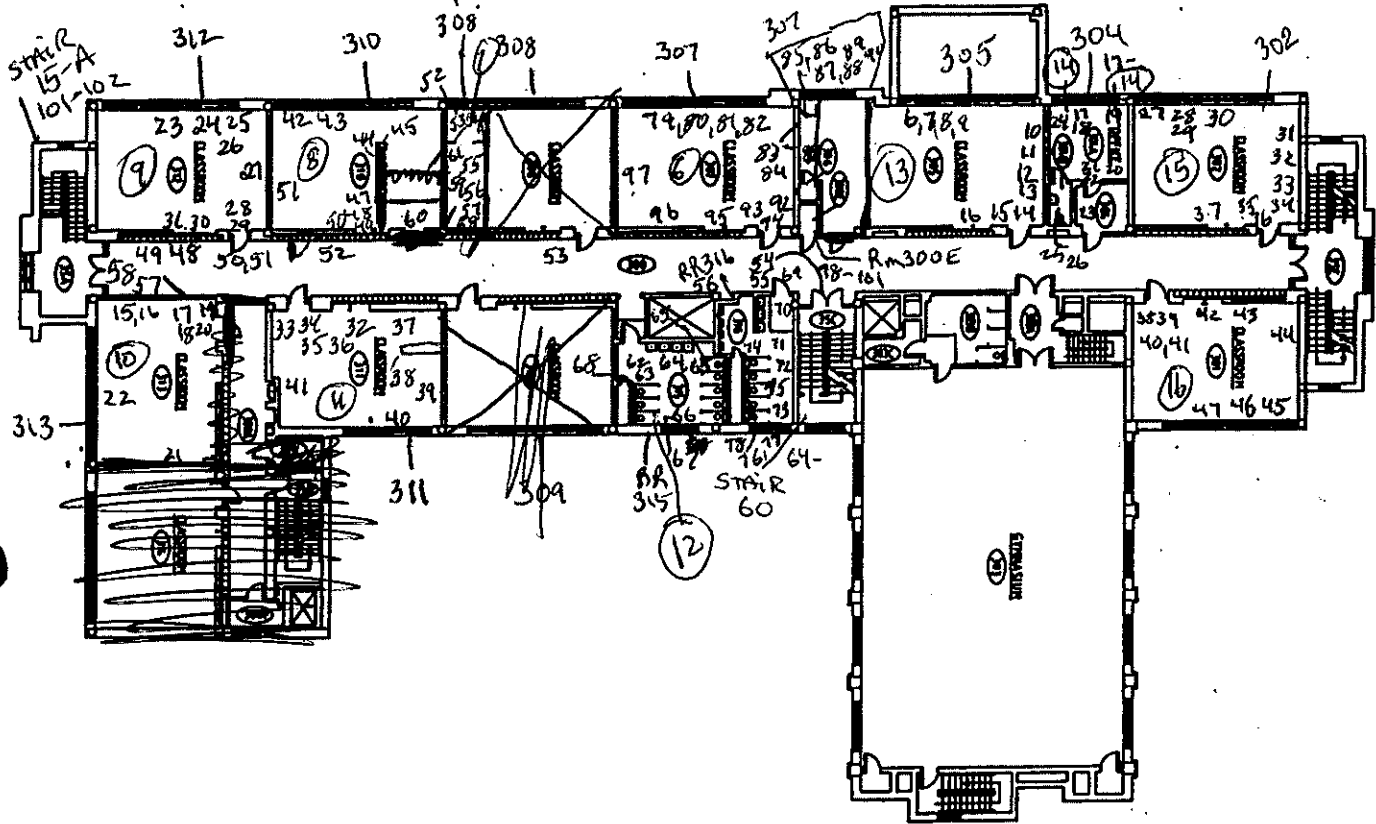

THIRD FLOOR PLAN



OPEN/LINDWOOD
 5/6/97 = 104102
 5/7/97 = 6-101

DATE Sample #s
 5/8/97 = 6-58
 5/10/97 = ○ ceiling samples

C

Saint Paul Public Schools
 Linwood A+ School
 Lead-Based Paint Inspection

	A	B	C	D	E	F	G	H	I	J	K	L
1	Linwood A+ School											
2												
3	Site	Sample #	Analysis	Date	Floor	Area	Room#	Component	Feature	Condition	Substrate	Results
4	1923 & 1924 Bldgs.	88	XRF	5/9/97	1	Cafeteria	1	Wall	Midle Wall	Solid	Concrcte	0.01
5	1923 & 1924 Bldgs.	89	XRF	5/9/97	1	Cafeteria	1	Wall	Midle Wall	Solid	Concrcte	0.01
6	1923 & 1924 Bldgs.	90	XRF	5/9/97	1	Cafeteria	1	Door	Door	Solid	Metal	0.13
7	1923 & 1924 Bldgs.	91	XRF	5/9/97	1	Cafeteria	1	Door	Casing	Solid	Metal	0.01
8	1923 & 1924 Bldgs.	92	XRF	5/9/97	1	Cafeteria	1	Door	Casing	Solid	Metal	0.12
9	1923 & 1924 Bldgs.	93	XRF	5/9/97	1	Cafeteria	1	Wall	Midle Wall	Solid	Concrcte	0.04
10	1923 & 1924 Bldgs.	94	XRF	5/9/97	1	Cafeteria	1	Door	Door	Solid	Wood	0
11	1923 & 1924 Bldgs.	71	XRF	5/9/97	1	Classroo	102	Wall	Midle Wall	Solid	Wood	0.07
12	1923 & 1924 Bldgs.	72	XRF	5/9/97	1	Classroo	102		Radiator	Solid	Metal	5.09
13	1923 & 1924 Bldgs.	73	XRF	5/9/97	1	Classroo	102	Window	Stool	Solid	Wood	0.32
14	1923 & 1924 Bldgs.	74	XRF	5/9/97	1	Classroo	102	Chalkboard	Rail	Solid	Wood	0.04
15	1923 & 1924 Bldgs.	75	XRF	5/9/97	1	Classroo	102	Wall	Wall	Solid	Plaster	5.09
16	1923 & 1924 Bldgs.	76	XRF	5/9/97	1	Classroo	102	Wall	Baseboar	Cracked	Wood	0.36
17	1923 & 1924 Bldgs.	77	XRF	5/9/97	1	Classroo	102	Door	Door	Solid	Wood	0.02
18	1923 & 1924 Bldgs.	78	XRF	5/9/97	1	Classroo	102	Door	Casing	Solid	Wood	0.03
19	1923 & 1924 Bldgs.	79	XRF	5/9/97	1	Classroo	102	Cabinet	Door	Solid	Wood	0.05
20	1923 & 1924 Bldgs.	32	XRF	5/10/97	1	Classroo	102	Ceiling		Solid	Plaster	0.07
21	1923 & 1924 Bldgs.	58	XRF	5/9/97	1	Classroo	104	Door	Door	Solid	Wood	0.33
22	1923 & 1924 Bldgs.	59	XRF	5/9/97	1	Classroo	104	Door	Casing	Solid	Wood	0.33
23	1923 & 1924 Bldgs.	60	XRF	5/9/97	1	Classroo	104	Wall	Midle Wall	Solid	Plaster	0.1
24	1923 & 1924 Bldgs.	61	XRF	5/9/97	1	Classroo	104	Window	Stool	Solid	Wood	0
25	1923 & 1924 Bldgs.	62	XRF	5/9/97	1	Classroo	104	Wall	Midle Wall	Solid	Wood	0.04
26	1923 & 1924 Bldgs.	63	XRF	5/9/97	1	Classroo	104		Radiator	Solid	Metal	5.09
27	1923 & 1924 Bldgs.	64	XRF	5/9/97	1	Classroo	104		Radiator	Solid	Wood	0
28	1923 & 1924 Bldgs.	65	XRF	5/9/97	1	Classroo	104	Doll House		Solid	Wood	0
29	1923 & 1924 Bldgs.	66	XRF	5/9/97	1	Classroo	104	Door	Door	Solid	Metal	0.82
30	1923 & 1924 Bldgs.	67	XRF	5/9/97	1	Classroo	104	Door	Casing	Solid	Wood	0.03
31	1923 & 1924 Bldgs.	68	XRF	5/9/97	1	Classroo	104	Bookcase	Inside	Solid	Wood	0.06
32	1923 & 1924 Bldgs.	69	XRF	5/9/97	1	Classroo	104	Wall	Midle Wall	Solid	Plaster	0
33	1923 & 1924 Bldgs.	70	XRF	5/9/97	1	Classroo	104	Wall	Baseboar	Solid	Wood	0.06
34	1923 & 1924 Bldgs.	31	XRF	5/10/97	1	Classroo	104	Ceiling		Solid	Plaster	0.41
35	1923 & 1924 Bldgs.	46	XRF	5/9/97	1	Classroo	106	Window	Stool	Solid	Wood	0.2
36	1923 & 1924 Bldgs.	47	XRF	5/9/97	1	Classroo	106	Wall	Midle Wall	Solid	Wood	0.35
37	1923 & 1924 Bldgs.	48	XRF	5/9/97	1	Classroo	106		Radiator	Solid	Metal	3.95
38	1923 & 1924 Bldgs.	49	XRF	5/9/97	1	Classroo	106	Wall	Wall	Solid	Plaster	5.09
39	1923 & 1924 Bldgs.	50	XRF	5/9/97	1	Classroo	106	Wall	Baseboar	Solid	Wood	0.34
40	1923 & 1924 Bldgs.	51	XRF	5/9/97	1	Classroo	106	Chalkboard	Rail	Solid	Wood	0.21
41	1923 & 1924 Bldgs.	52	XRF	5/9/97	1	Classroo	106	Wall	Midle Wall	Solid	Plaster	3.06
42	1923 & 1924 Bldgs.	53	XRF	5/9/97	1	Classroo	106	Door	Door	Solid	Wood	0.17
43	1923 & 1924 Bldgs.	54	XRF	5/9/97	1	Classroo	106	Door	Casing	Solid	Wood	0.23
44	1923 & 1924 Bldgs.	55	XRF	5/9/97	1	Classroo	106	Wall	Midle Wall	Solid	Drywall	0
45	1923 & 1924 Bldgs.	56	XRF	5/9/97	1	Classroo	106	Door	Door	Solid	Wood	0
46	1923 & 1924 Bldgs.	57	XRF	5/9/97	1	Classroo	106	Door	Casing	Solid	Metal	0.24
47	1923 & 1924 Bldgs.	29	XRF	5/10/97	1	Classroo	106	Ceiling		Solid	Plaster	0.11
48	1923 & 1924 Bldgs.	172	XRF	5/8/97	1	Classroo	109	Cabinet	Door	Solid	Wood	0.03
49	1923 & 1924 Bldgs.	173	XRF	5/8/97	1	Classroo	109	Wall	Midle Wall	Solid	Plaster	0.18
50	1923 & 1924 Bldgs.	174	XRF	5/8/97	1	Classroo	109	Wall	Midle Wall	Solid	Plaster	5.09
51	1923 & 1924 Bldgs.	175	XRF	5/8/97	1	Classroo	109	Door	Door	Solid	Wood	0.03
52	1923 & 1924 Bldgs.	176	XRF	5/8/97	1	Classroo	109	Door	Casing	Solid	Wood	0.03
53	1923 & 1924 Bldgs.	177	XRF	5/8/97	1	Classroo	109	Wall	Baseboar	Solid	Wood	0.44
54	1923 & 1924 Bldgs.	178	XRF	5/8/97	1	Classroo	109	Wall	Wall	Solid	Drywall	0.01
55	1923 & 1924 Bldgs.	179	XRF	5/8/97	1	Classroo	109	Window	Stool	Solid	Wood	0.47
56	1923 & 1924 Bldgs.	180	XRF	5/8/97	1	Classroo	109	Wall	Midle Wall	Solid	Wood	0.08
57	1923 & 1924 Bldgs.	181	XRF	5/8/97	1	Classroo	109		Radiator	Solid	Metal	5.09
58	1923 & 1924 Bldgs.	182	XRF	5/8/97	1	Classroo	109	Window	Sill	Solid	Wood	0.01
59	1923 & 1924 Bldgs.	26	XRF	5/10/97	1	Classroo	109	Ceiling		Solid	Plaster	0.08
60	1923 & 1924 Bldgs.	80	XRF	5/9/97	1	Classroo	111	Wall	Midle Wall	Solid	Plaster	0.03

Saint Paul Public Schools
 Linwood A+ School
 Lead-Based Paint Inspection

3	A	B	C	D	E	F	G	H	I	J	K	L
	Site	Sample #	Analysis	Date	Floor	Area	Room#	Component	Feature	Condition	Substrate	Results
61	1923 & 1924 Bldgs.	81	XRF	5/9/97	1	Classroom	111	Wall	Midle Wall	Solid	Plaster	5.09
62	1923 & 1924 Bldgs.	82	XRF	5/9/97	1	Classroom	111	Door	Door	Solid	Wood	0.02
63	1923 & 1924 Bldgs.	83	XRF	5/9/97	1	Classroom	111	Door	Casing	Solid	Wood	0.02
64	1923 & 1924 Bldgs.	84	XRF	5/9/97	1	Classroom	111	Cabinet	Door	Solid	Wood	0.02
65	1923 & 1924 Bldgs.	85	XRF	5/9/97	1	Classroom	111	Wall	Baseboar	Solid	Wood	0.26
66	1923 & 1924 Bldgs.	86	XRF	5/9/97	1	Classroom	111	Wall	Midle Wall	Solid	Drywall	0.01
67	1923 & 1924 Bldgs.	87	XRF	5/9/97	1	Classroom	111	Door	Casing	Solid	Metal	0.2
68	1923 & 1924 Bldgs.	33	XRF	5/10/97	1	Classroom	111	Ceiling		Solid	Plaster	0.24
69	1923 & 1924 Bldgs.	105	XRF	5/8/97	2	Classroom	201	Wall	Midle Wall	Solid	Drywall	0
70	1923 & 1924 Bldgs.	106	XRF	5/8/97	2	Classroom	201	Door	Door	Solid	Wood	0
71	1923 & 1924 Bldgs.	107	XRF	5/8/97	2	Classroom	201	Door	Casing	Solid	Metal	0
72	1923 & 1924 Bldgs.	108	XRF	5/8/97	2	Classroom	201	Chalkboard	Rail	Solid	Wood	0.03
73	1923 & 1924 Bldgs.	109	XRF	5/8/97	2	Classroom	201	Wall	Wall	Solid	Plaster	5.09
74	1923 & 1924 Bldgs.	110	XRF	5/8/97	2	Classroom	201	Wall	Baseboar	Solid	Wood	0.21
75	1923 & 1924 Bldgs.	111	XRF	5/8/97	2	Classroom	201		Radiator	Solid	Metal	2.01
76	1923 & 1924 Bldgs.	112	XRF	5/8/97	2	Classroom	201	Cabinet	Door	Solid	Wood	0.03
77	1923 & 1924 Bldgs.	18	XRF	5/10/97	2	Classroom	201	Ceiling		Solid	Plaster	0.09
78	1923 & 1924 Bldgs.	113	XRF	5/8/97	2	Classroom	202	Wall	Midle Wall	Solid	Wood	0.16
79	1923 & 1924 Bldgs.	114	XRF	5/8/97	2	Classroom	202	Wall	Radiator	Solid	Metal	0.41
80	1923 & 1924 Bldgs.	115	XRF	5/8/97	2	Classroom	202		Radiator	Solid	Wood	0
81	1923 & 1924 Bldgs.	116	XRF	5/8/97	2	Classroom	202	Window	Stool	Solid	Wood	0.16
82	1923 & 1924 Bldgs.	117	XRF	5/8/97	2	Classroom	202	Chalkboard	Rail	Solid	Wood	0.06
83	1923 & 1924 Bldgs.	118	XRF	5/8/97	2	Classroom	202	Wall	Wall	Solid	Plaster	5.09
84	1923 & 1924 Bldgs.	119	XRF	5/8/97	2	Classroom	202	Wall	Baseboar	Solid	Wood	0.21
85	1923 & 1924 Bldgs.	120	XRF	5/8/97	2	Classroom	202	Wall	Midle Wall	Solid	Drywall	0.01
86	1923 & 1924 Bldgs.	121	XRF	5/8/97	2	Classroom	202	Door	Door	Solid	Wood	0
87	1923 & 1924 Bldgs.	122	XRF	5/8/97	2	Classroom	202	Door	Casing	Solid	Metal	0
88	1923 & 1924 Bldgs.	17	XRF	5/10/97	2	Classroom	202	Ceiling		Solid	Plaster	0.07
89	1923 & 1924 Bldgs.	137	XRF	5/8/97	2	Classroom	204	Window	Casing	Solid	Wood	0.06
90	1923 & 1924 Bldgs.	138	XRF	5/8/97	2	Classroom	204		Radiator	Solid	Metal	0.28
91	1923 & 1924 Bldgs.	139	XRF	5/8/97	2	Classroom	204		Radiator	Solid	Wood	0
92	1923 & 1924 Bldgs.	140	XRF	5/8/97	2	Classroom	204	Wall	Midle Wall	Solid	Plaster	0.51
93	1923 & 1924 Bldgs.	141	XRF	5/8/97	2	Classroom	204	Wall	Midle Wall	Solid	Wood	0.04
94	1923 & 1924 Bldgs.	142	XRF	5/8/97	2	Classroom	204	Wall	Midle Wall	Solid	Wood	0.37
95	1923 & 1924 Bldgs.	143	XRF	5/8/97	2	Classroom	204	Wall	Baseboar	Solid	Wood	0.45
96	1923 & 1924 Bldgs.	144	XRF	5/8/97	2	Classroom	204	Wall	Midle Wall	Solid	Plaster	0.91
97	1923 & 1924 Bldgs.	145	XRF	5/8/97	2	Classroom	204	Door	Door	Solid	Wood	0
98	1923 & 1924 Bldgs.	146	XRF	5/8/97	2	Classroom	204	Door	Casing	Solid	Metal	0.04
99	1923 & 1924 Bldgs.	147	XRF	5/8/97	2	Classroom	204	Wall	Midle Wall	Solid	Plaster	3.22
100	1923 & 1924 Bldgs.	148	XRF	5/8/97	2	Classroom	204	Wall	Midle Wall	Solid	Plaster	3.44
101	1923 & 1924 Bldgs.	149	XRF	5/8/97	2	Classroom	204	Door	Door	Solid	Wood	0.04
102	1923 & 1924 Bldgs.	150	XRF	5/8/97	2	Classroom	204	Door	Casing	Solid	Wood	0.02
103	1923 & 1924 Bldgs.	151	XRF	5/8/97	2	Classroom	204	Window	Casing	Solid	Wood	0.06
104	1923 & 1924 Bldgs.	19	XRF	5/10/97	2	Classroom	204	Ceiling		Solid	Plaster	2.48
105	1923 & 1924 Bldgs.	152	XRF	5/8/97	2	Classroom	205	Wall	Midle Wall	Solid	Wood	0.04
106	1923 & 1924 Bldgs.	153	XRF	5/8/97	2	Classroom	205	Window	Stool	Solid	Wood	0.33
107	1923 & 1924 Bldgs.	154	XRF	5/8/97	2	Classroom	205		Radiator	Solid	Metal	5.09
108	1923 & 1924 Bldgs.	155	XRF	5/8/97	2	Classroom	205	Wall	Mural	Solid	Plaster	0.02
109	1923 & 1924 Bldgs.	156	XRF	5/8/97	2	Classroom	205	Chalkboard	Rail	Solid	Wood	0.05
110	1923 & 1924 Bldgs.	157	XRF	5/8/97	2	Classroom	205	Wall	Baseboar	Solid	Wood	0.08
111	1923 & 1924 Bldgs.	158	XRF	5/8/97	2	Classroom	205	Wall	Midle Wall	Solid	Plaster	3.39
112	1923 & 1924 Bldgs.	159	XRF	5/8/97	2	Classroom	205	Door	Door	Solid	Wood	0.06
113	1923 & 1924 Bldgs.	160	XRF	5/8/97	2	Classroom	205	Door	Casing	Solid	Wood	0.04
114	1923 & 1924 Bldgs.	161	XRF	5/8/97	2	Classroom	205	Cabinet	Door	Solid	Wood	0.02
115	1923 & 1924 Bldgs.	21	XRF	5/10/97	2	Classroom	205	Ceiling		Solid	Plaster	0.06
116	1923 & 1924 Bldgs.	73	XRF	5/8/97	2	Classroom	207	Wall	Midle Wall	Solid	Plaster	3.19
117	1923 & 1924 Bldgs.	74	XRF	5/8/97	2	Classroom	207	Wall	Midle Wall	Solid	Plaster	3.83
118	1923 & 1924 Bldgs.	75	XRF	5/8/97	2	Classroom	207	Door	Door	Solid	Wood	0.04
119	1923 & 1924 Bldgs.	76	XRF	5/8/97	2	Classroom	207	Door	Casing	Solid	Wood	0.04

Saint Paul Public Schools
 Linwood A+ School
 Lead-Based Paint Inspection

3	A	B	C	D	E	F	G	H	I	J	K	L
Site	Sample #	Analysis	Date	Floor	Area	Room#	Component	Feature	Condition	Substrate	Results	
120	1923 & 1924 Bldgs.	77	XRF	5/8/97	2	Classroom	207	Chalkboard	Rail	Solid	Wood	0.04
121	1923 & 1924 Bldgs.	78	XRF	5/8/97	2	Classroom	207	Cabinet	Door	Solid	Wood	0.04
122	1923 & 1924 Bldgs.	79	XRF	5/8/97	2	Classroom	207	Wall	Baseboar	Solid	Wood	0.24
123	1923 & 1924 Bldgs.	80	XRF	5/8/97	2	Classroom	207		Radiator	Peeling	Metal	4.27
124	1923 & 1924 Bldgs.	81	XRF	5/8/97	2	Classroom	207		Radiator	Peeling	Fiberglass	0.18
125	1923 & 1924 Bldgs.	82	XRF	5/8/97	2	Classroom	207	Wall	Midle Wall	Solid	Wood	0.04
126	1923 & 1924 Bldgs.	83	XRF	5/8/97	2	Classroom	207	Window	Stool	Solid	Wood	0.17
127	1923 & 1924 Bldgs.	84	XRF	5/8/97	2	Classroom	207	Door	Door	Solid	Wood	0
128	1923 & 1924 Bldgs.	85	XRF	5/8/97	2	Classroom	207	Door	Casing	Solid	Metal	0.06
129	1923 & 1924 Bldgs.	86	XRF	5/8/97	2	Classroom	207	Wall	Midle Wall	Solid	Drywall	0
130	1923 & 1924 Bldgs.	23	XRF	5/10/97	2	Classroom	207	Ceiling		Solid	Plaster	0.07
131	1923 & 1924 Bldgs.	22	XRF	5/10/97	2	Classroom	208	Ceiling		Solid	Plaster	0.05
132	1923 & 1924 Bldgs.	59	XRF	5/8/97	2	Classroom	209	Wall	Midle Wall	Solid	Plaster	4.06
133	1923 & 1924 Bldgs.	60	XRF	5/8/97	2	Classroom	209	Wall	Midle Wall	Solid	Plaster	4.05
134	1923 & 1924 Bldgs.	61	XRF	5/8/97	2	Classroom	209	Door	Door	Solid	Wood	0.02
135	1923 & 1924 Bldgs.	62	XRF	5/8/97	2	Classroom	209	Door	Casing	Solid	Wood	0.03
136	1923 & 1924 Bldgs.	63	XRF	5/8/97	2	Classroom	209	Cabinet	Door	Solid	Wood	0.04
137	1923 & 1924 Bldgs.	64	XRF	5/8/97	2	Classroom	209	Chalkboard	Rail	Solid	Wood	0.04
138	1923 & 1924 Bldgs.	65	XRF	5/8/97	2	Classroom	209	Wall	Baseboar	Solid	Wood	0.21
139	1923 & 1924 Bldgs.	66	XRF	5/8/97	2	Classroom	209	Wall	Midle Wall	Solid	Drywall	0.01
140	1923 & 1924 Bldgs.	67	XRF	5/8/97	2	Classroom	209	Door	Door	Solid	Wood	0
141	1923 & 1924 Bldgs.	68	XRF	5/8/97	2	Classroom	209	Door	Casing	Solid	Metal	0.03
142	1923 & 1924 Bldgs.	69	XRF	5/8/97	2	Classroom	209	Wall	Midle Wall	Solid	Wood	0.19
143	1923 & 1924 Bldgs.	70	XRF	5/8/97	2	Classroom	209	Window	Stool	Solid	Wood	0.14
144	1923 & 1924 Bldgs.	71	XRF	5/8/97	2	Classroom	209		Radiator	Solid	Metal	0.23
145	1923 & 1924 Bldgs.	72	XRF	5/8/97	2	Classroom	209	Chalkboard	Rail	Solid	Wood	0.34
146	1923 & 1924 Bldgs.	24	XRF	5/10/97	2	Classroom	209	Ceiling		Solid	Plaster	0.05
147	1923 & 1924 Bldgs.	38	XRF	5/8/97	3	Classroom	301	Wall	Midle Wall	Solid	Drywall	0.01
148	1923 & 1924 Bldgs.	39	XRF	5/8/97	3	Classroom	301	Wall	Midle Wall	Solid	Drywall	0.01
149	1923 & 1924 Bldgs.	40	XRF	5/8/97	3	Classroom	301	Door	Door	Solid	Wood	0
150	1923 & 1924 Bldgs.	41	XRF	5/8/97	3	Classroom	301	Door	Casing	Solid	Wood	0
151	1923 & 1924 Bldgs.	42	XRF	5/8/97	3	Classroom	301	Cabinet	Door	Solid	Wood	0
152	1923 & 1924 Bldgs.	43	XRF	5/8/97	3	Classroom	301	Wall	Baseboar	Solid	Wood	0.02
153	1923 & 1924 Bldgs.	44	XRF	5/8/97	3	Classroom	301	Wall	Wall	Solid	Plaster	0
154	1923 & 1924 Bldgs.	45	XRF	5/8/97	3	Classroom	301	Wall	Midle Wall	Solid	Wood	0.11
155	1923 & 1924 Bldgs.	46	XRF	5/8/97	3	Classroom	301	Window	Stool	Solid	Wood	0.06
156	1923 & 1924 Bldgs.	47	XRF	5/8/97	3	Classroom	301		Radiator	Solid	Metal	0.64
157	1923 & 1924 Bldgs.	16	XRF	5/10/97	3	Classroom	301	Ceiling		Solid	Plaster	1.25
158	1923 & 1924 Bldgs.	27	XRF	5/8/97	3	Classroom	302	Wall	Midle Wall	Solid	Plaster	0.01
159	1923 & 1924 Bldgs.	28	XRF	5/8/97	3	Classroom	302		Radiator	Solid	Metal	0.73
160	1923 & 1924 Bldgs.	29	XRF	5/8/97	3	Classroom	302		Shelf	Solid	Wood	0
161	1923 & 1924 Bldgs.	30	XRF	5/8/97	3	Classroom	302	Window	Stool	Solid	Wood	0.09
162	1923 & 1924 Bldgs.	31	XRF	5/8/97	3	Classroom	302	Wall	Baseboar	Solid	Wood	0.21
163	1923 & 1924 Bldgs.	32	XRF	5/8/97	3	Classroom	302	Wall	Wall	Solid	Plaster	0.05
164	1923 & 1924 Bldgs.	33	XRF	5/8/97	3	Classroom	302	Cabinet	Door	Solid	Wood	0
165	1923 & 1924 Bldgs.	34	XRF	5/8/97	3	Classroom	302	Wall	Midle Wall	Solid	Plaster	0.01
166	1923 & 1924 Bldgs.	35	XRF	5/8/97	3	Classroom	302	Door	Door	Solid	Wood	0
167	1923 & 1924 Bldgs.	36	XRF	5/8/97	3	Classroom	302	Door	Casing	Solid	Wood	0
168	1923 & 1924 Bldgs.	37	XRF	5/8/97	3	Classroom	302	Wall	Wall Rgstr	Solid	Metal	0.01
169	1923 & 1924 Bldgs.	15	XRF	5/10/97	3	Classroom	302	Ceiling		Solid	Plaster	2.09
170	1923 & 1924 Bldgs.	17	XRF	5/8/97	3	Classroom	304	Wall	Midle Wall	Solid	Wood	0.18
171	1923 & 1924 Bldgs.	18	XRF	5/8/97	3	Classroom	304		Radiator	Solid	Metal	5.09
172	1923 & 1924 Bldgs.	19	XRF	5/8/97	3	Classroom	304	Wall	Midle Wall	Solid	Plaster	3.59
173	1923 & 1924 Bldgs.	20	XRF	5/8/97	3	Classroom	304	Wall	Chair rail	Solid	Wood	0.22
174	1923 & 1924 Bldgs.	21	XRF	5/8/97	3	Classroom	304	Door	Door	Solid	Wood	0.18
175	1923 & 1924 Bldgs.	22	XRF	5/8/97	3	Classroom	304	Door	Casing	Solid	Wood	0.21
176	1923 & 1924 Bldgs.	23	XRF	5/8/97	3	Classroom	304	Door	Door	Solid	Wood	0.23
177	1923 & 1924 Bldgs.	24	XRF	5/8/97	3	Classroom	304	Wall	Baseboar	Solid	Wood	0.15
178	1923 & 1924 Bldgs.	25	XRF	5/8/97	3	Classroom	304	Floor		Solid	Concrte	0.01

Saint Paul Public Schools
 Linwood A+ School
 Lead-Based Paint Inspection

3	A	B	C	D	E	F	G	H	I	J	K	L
Site	Sample #	Analysis	Date	Floor	Area	Room#	Component	Feature	Condition	Substrate	Results	
179	1923 & 1924 Bldgs.	26	XRF	5/8/97	3	Classroom	304	Toilet	Tank	Solid	Wood	0.05
180	1923 & 1924 Bldgs.	14	XRF	5/10/97	3	Classroom	304	Ceiling		Solid	Plaster	0.05
181	1921 & 1924 Bldgs.	14	XRF	5/8/97	3	Classroom	305	Door	Door	Solid	Wood	0.03
182	1922 & 1924 Bldgs.	15	XRF	5/8/97	3	Classroom	305	Door	Casing	Solid	Wood	0.03
183	1923 & 1924 Bldgs.	6	XRF	5/8/97	3	Classroom	305		Radiator	Solid	Metal	2.35
184	1923 & 1924 Bldgs.	7	XRF	5/8/97	3	Classroom	305		Radiator	Solid	Wood	0
185	1923 & 1924 Bldgs.	8	XRF	5/8/97	3	Classroom	305	Window	Stool	Solid	Wood	0.04
186	1923 & 1924 Bldgs.	9	XRF	5/8/97	3	Classroom	305	Wall	Middle Wall	Solid	Wood	0.07
187	1923 & 1924 Bldgs.	10	XRF	5/8/97	3	Classroom	305	Wall	Baseboar	Solid	Wood	0.29
188	1923 & 1924 Bldgs.	11	XRF	5/8/97	3	Classroom	305	Chalkboard	Rail	Solid	Wood	0.06
189	1923 & 1924 Bldgs.	12	XRF	5/8/97	3	Classroom	305	Wall	Midle Wall	Solid	Plaster	0.11
190	1923 & 1924 Bldgs.	13	XRF	5/8/97	3	Classroom	305	Wall	Midle Wall	Solid	Plaster	5.09
191	1923 & 1924 Bldgs.	16	XRF	5/8/97	3	Classroom	305	Cabinet	Door	Solid	Wood	0.03
192	1923 & 1924 Bldgs.	13	XRF	5/10/97	3	Classroom	305	Ceiling		Solid	Plaster	0.07
193	1923 & 1924 Bldgs.	79	XRF	5/7/97	3	Classroom	307		Radiator	Cracked	Metal	5.09
194	1923 & 1924 Bldgs.	80	XRF	5/7/97	3	Classroom	307	Wall	Wall	Solid	Plaster	0.07
195	1923 & 1924 Bldgs.	81	XRF	5/7/97	3	Classroom	307	Window	Sill	Solid	Wood	0.08
196	1923 & 1924 Bldgs.	82	XRF	5/7/97	3	Classroom	307	Wall	Midle Wall	Solid	Wood	0.05
197	1923 & 1924 Bldgs.	83	XRF	5/7/97	3	Classroom	307	Door	Casing	Solid	Metal	0.25
198	1923 & 1924 Bldgs.	84	XRF	5/7/97	3	Classroom	307	Wall	Midle Wall	Solid	Drywall	0
199	1923 & 1924 Bldgs.	85	XRF	5/7/97	3	Classroom	307	Wall	Chair rail	Solid	Wood	0.13
200	1923 & 1924 Bldgs.	86	XRF	5/7/97	3	Classroom	307	Window	Seat	Solid	Wood	2.85
201	1923 & 1924 Bldgs.	87	XRF	5/7/97	3	Classroom	307	Wall	Midle Wall	Solid	Plaster	0.28
202	1923 & 1924 Bldgs.	88	XRF	5/7/97	3	Classroom	307	Door	Door	Solid	Wood	0.27
203	1923 & 1924 Bldgs.	89	XRF	5/7/97	3	Classroom	307	Door	Casing	Solid	Wood	0.11
204	1923 & 1924 Bldgs.	90	XRF	5/7/97	3	Classroom	307	Door	Casing	Solid	Plaster	0.18
205	1923 & 1924 Bldgs.	91	XRF	5/7/97	3	Classroom	307	Wall	Baseboar	Solid	Wood	0.21
206	1923 & 1924 Bldgs.	92	XRF	5/7/97	3	Classroom	307	Wall	Midle Wall	Solid	Plaster	4.3
207	1923 & 1924 Bldgs.	93	XRF	5/7/97	3	Classroom	307	Door	Door	Solid	Wood	0.03
208	1923 & 1924 Bldgs.	94	XRF	5/7/97	3	Classroom	307	Door	Casing	Solid	Wood	0.02
209	1923 & 1924 Bldgs.	95	XRF	5/7/97	3	Classroom	307	Cabinet	Door	Solid	Wood	0.04
210	1923 & 1924 Bldgs.	96	XRF	5/7/97	3	Classroom	307	Chalkboard	Rail	Solid	Wood	0.03
211	1923 & 1924 Bldgs.	97	XRF	5/7/97	3	Classroom	307	Wall	Baseboar	Solid	Wood	0.22
212	1923 & 1924 Bldgs.	6	XRF	5/10/97	3	Classroom	307	Ceiling		Solid	Plaster	0.07
213	1923 & 1924 Bldgs.	7	XRF	5/10/97	3	Classroom	308	Ceiling		Solid	Plaster	0.12
214	1923 & 1924 Bldgs.	8	XRF	5/10/97	3	Classroom	310	Ceiling		Solid	Plaster	0.07
215	1923 & 1924 Bldgs.	32	XRF	5/7/97	3	Classroom	311	Wall	Midle Wall	Solid	Plaster	0.16
216	1923 & 1924 Bldgs.	33	XRF	5/7/97	3	Classroom	311	Wall	Midle Wall	Solid	Plaster	3.84
217	1923 & 1924 Bldgs.	34	XRF	5/7/97	3	Classroom	311	Door	Door	Solid	Wood	0.05
218	1923 & 1924 Bldgs.	35	XRF	5/7/97	3	Classroom	311	Door	Casing	Solid	Wood	0.06
219	1923 & 1924 Bldgs.	36	XRF	5/7/97	3	Classroom	311	Cabinet	Door	Solid	Wood	0.04
220	1923 & 1924 Bldgs.	37	XRF	5/7/97	3	Classroom	311	Chalkboard	Rail	Solid	Wood	0.03
221	1923 & 1924 Bldgs.	38	XRF	5/7/97	3	Classroom	311	Wall	Midle Wall	Solid	Drywall	0
222	1923 & 1924 Bldgs.	39	XRF	5/7/97	3	Classroom	311	Wall	Midle Wall	Solid	Plaster	0
223	1923 & 1924 Bldgs.	40	XRF	5/7/97	3	Classroom	311		Radiator	Solid	Metal	5.09
224	1923 & 1924 Bldgs.	41	XRF	5/7/97	3	Classroom	311	Wall	Baseboar	Solid	Wood	0.27
225	1923 & 1924 Bldgs.	11	XRF	5/10/97	3	Classroom	311	Ceiling		Solid	Plaster	0.1
226	1923 & 1924 Bldgs.	23	XRF	5/7/97	3	Classroom	312		Radiator	Solid	Metal	2.26
227	1923 & 1924 Bldgs.	24	XRF	5/7/97	3	Classroom	312	Window	Sill	Solid	Wood	0.07
228	1923 & 1924 Bldgs.	25	XRF	5/7/97	3	Classroom	312	Wall	Midle Wall	Solid	Wood	0.04
229	1923 & 1924 Bldgs.	26	XRF	5/7/97	3	Classroom	312	Wall	Wall	Solid	Plaster	0.06
230	1923 & 1924 Bldgs.	27	XRF	5/7/97	3	Classroom	312	Chalkboard	Rail	Solid	Wood	0.05
231	1923 & 1924 Bldgs.	28	XRF	5/7/97	3	Classroom	312	Wall	Midle Wall	Solid	Plaster	3.73
232	1923 & 1924 Bldgs.	29	XRF	5/7/97	3	Classroom	312	Door	Door	Solid	Wood	0.04
233	1923 & 1924 Bldgs.	30	XRF	5/7/97	3	Classroom	312	Wall	Wall	Solid	Plaster	3.57
234	1923 & 1924 Bldgs.	31	XRF	5/7/97	3	Classroom	312	Wall	Baseboar	Solid	Wood	0.18
235	1923 & 1924 Bldgs.	9	XRF	5/10/97	3	Classroom	312	Ceiling		Solid	Plaster	0.12
236	1923 & 1924 Bldgs.	16	XRF	5/7/97	3	Classroom	313	Wall	Midle Wall	Solid	Plaster	4.5
237	1923 & 1924 Bldgs.	17	XRF	5/7/97	3	Classroom	313	Door	Door	Solid	Wood	0.05

Saint Paul Public Schools
 Linwood A+ School
 Lead-Based Paint Inspection

3	A	B	C	D	E	F	G	H	I	J	K	L
Site	Sample #	Analysis	Date	Floor	Area	Room#	Component	Feature	Condition	Substrate	Results	
238	1923 & 1924 Bldgs.	18	XRF	5/7/97	3	Classroom	313	Door	Casing	Solid	Wood	0.04
239	1923 & 1924 Bldgs.	19	XRF	5/7/97	3	Classroom	313	Cabinet	Door	Solid	Wood	0.05
240	1923 & 1924 Bldgs.	20	XRF	5/7/97	3	Classroom	313	Chalkboard	Rail	Solid	Wood	0.04
241	1923 & 1924 Bldgs.	21	XRF	5/7/97	3	Classroom	313		Radiator	Solid	Metal	5.09
242	1923 & 1924 Bldgs.	22	XRF	5/7/97	3	Classroom	313	Wall	Baseboar	Solid	Wood	0.3
243	1923 & 1924 Bldgs.	10	XRF	5/10/97	3	Classroom	313	Ceiling		Solid	Plaster	0.04
244	1923 & 1924 Bldgs.	15	XRF	5/7/97	4	Classroom	313	Wall	Midle Wall	Solid	Plaster	5.09
245	1923 & 1924 Bldgs.	134	XRF	5/8/97	2	Custodian	200	Wall	Midle Wall	Solid	Plaster	5.09
246	1923 & 1924 Bldgs.	135	XRF	5/8/97	2	Custodian	200	Door	Door	Solid	Wood	0.03
247	1923 & 1924 Bldgs.	136	XRF	5/8/97	2	Custodian	200	Door	Casing	Solid	Wood	0.03
248	1923 & 1924 Bldgs.	6	XRF	5/7/97	4	Fan Room	402	Door	Door	Cracked	Metal	0.75
249	1923 & 1924 Bldgs.	7	XRF	5/7/97	4	Fan Room	402	Door	Casing	Solid	Metal	0.62
250	1923 & 1924 Bldgs.	8	XRF	5/7/97	4	Fan Room	402	Wall	Midle Wall	Solid	Concrte	0
251	1923 & 1924 Bldgs.	9	XRF	5/7/97	4	Fan Room	402	Wall	Midle Wall	Peeling	Metal	0.27
252	1923 & 1924 Bldgs.	10	XRF	5/7/97	4	Fan Room	402	Door	Casing	Peeling	Metal	0.55
253	1923 & 1924 Bldgs.	11	XRF	5/7/97	4	Fan Room	402	Wall	Midle Wall	Solid	Tile	0.07
254	1923 & 1924 Bldgs.	12	XRF	5/7/97	4	Fan Room	402	Vent	Duct	Solid	Metal	1.48
255	1923 & 1924 Bldgs.	13	XRF	5/7/97	4	Fan Room	402	Window	Sash	Cracked	Wood	0.29
256	1923 & 1924 Bldgs.	14	XRF	5/7/97	4	Fan Room	402	Window	Casing	Peeling	Wood	1.18
257	1923 & 1924 Bldgs.	104	XRF	5/9/97	1	Gym	1	Wall	Midle Wall	Solid	Concrte	0
258	1923 & 1924 Bldgs.	105	XRF	5/9/97	1	Gym	1		Mural	Solid	Metal	0.01
259	1923 & 1924 Bldgs.	106	XRF	5/9/97	1	Gym	1	Floor		Solid	Metal	0.03
260	1923 & 1924 Bldgs.	107	XRF	5/9/97	1	Gym	1	Door	Door	Solid	Metal	0.01
261	1923 & 1924 Bldgs.	108	XRF	5/9/97	1	Gym	1	Door	Casing	Solid	Metal	0.07
262	1923 & 1924 Bldgs.	109	XRF	5/9/97	1	Gym	1	Wall	Wall	Solid	Concrte	0
263	1923 & 1924 Bldgs.	110	XRF	5/9/97	1	Gym	1		Radiator	Solid	Metal	0.15
264	1923 & 1924 Bldgs.	111	XRF	5/9/97	1	Gym	1	Floor		Peeling	Tile	0.11
265	1923 & 1924 Bldgs.	112	XRF	5/9/97	1	Gym	1	Floor		Peeling	Tile	0.16
266	1923 & 1924 Bldgs.	66	XRF	5/6/97	1	Hall	100	Wall	Wall	Solid	Concrte	0.05
267	1923 & 1924 Bldgs.	67	XRF	5/6/97	1	Hall	100	Wall	Chair rail	Solid	Wood	0.02
268	1923 & 1924 Bldgs.	68	XRF	5/6/97	1	Hall	100	Wall	Wall	Cracked	Plaster	0.09
269	1923 & 1924 Bldgs.	69	XRF	5/6/97	1	Hall	100		Locker	Solid	Metal	0.44
270	1923 & 1924 Bldgs.	70	XRF	5/6/97	1	Hall	100	Door	Door	Solid	Wood	0
271	1923 & 1924 Bldgs.	71	XRF	5/6/97	1	Hall	100	Door	Casing	Solid	Metal	0.02
272	1923 & 1924 Bldgs.	72	XRF	5/6/97	1	Hall	100	Wall	Wall	Solid	Plaster	0.03
273	1923 & 1924 Bldgs.	73	XRF	5/6/97	1	Hall	100	Wall	Crown mol	Solid	Wood	0
274	1923 & 1924 Bldgs.	74	XRF	5/6/97	1	Hall	100	Ceiling		Solid	Plaster	0.09
275	1923 & 1924 Bldgs.	75	XRF	5/6/97	1	Hall	100	Door	Door	Solid	Wood	0.02
276	1923 & 1924 Bldgs.	76	XRF	5/6/97	1	Hall	100	Door	Casing	Solid	Wood	0.14
277	1923 & 1924 Bldgs.	77	XRF	5/6/97	1	Hall	100		Radiator	Solid	Metal	0.24
278	1923 & 1924 Bldgs.	78	XRF	5/6/97	1	Hall	100	Door	Door	Solid	Metal	0
279	1923 & 1924 Bldgs.	79	XRF	5/6/97	1	Hall	100	Door	Casing	Solid	Metal	0.01
280	1923 & 1924 Bldgs.	80	XRF	5/6/97	1	Hall	100	Fire Extinguis	Cabinet	Solid	Wood	0.16
281	1923 & 1924 Bldgs.	81	XRF	5/6/97	1	Hall	100	Door	Door	Solid	Metal	0.08
282	1923 & 1924 Bldgs.	82	XRF	5/6/97	1	Hall	100	Wall	Midle Wall	Solid	Concrte	0
283	1923 & 1924 Bldgs.	83	XRF	5/6/97	1	Hall	100		Elec Pane	Solid	Metal	0
284	1923 & 1924 Bldgs.	84	XRF	5/6/97	1	Hall	100	Door	Door	Solid	Metal	0.01
285	1923 & 1924 Bldgs.	85	XRF	5/6/97	1	Hall	100	Door	Casing	Solid	Metal	0.01
286	1923 & 1924 Bldgs.	86	XRF	5/6/97	1	Hall	100	Door	Door	Solid	Metal	0.08
287	1923 & 1924 Bldgs.	87	XRF	5/6/97	1	Hall	100	Door	Casing	Solid	Metal	0
288	1923 & 1924 Bldgs.	88	XRF	5/6/97	1	Hall	100	Door	Door	Solid	Wood	0.02
289	1923 & 1924 Bldgs.	30	XRF	5/10/97	1	Hall	100	Ceiling		Solid	Plaster	0.06
290	1923 & 1924 Bldgs.	162	XRF	5/8/97	2	Hall	200		Locker	Solid	Metal	0.48
291	1923 & 1924 Bldgs.	163	XRF	5/8/97	2	Hall	200	Wall	Midle Wall	Solid	Plaster	0.04
292	1923 & 1924 Bldgs.	164	XRF	5/8/97	2	Hall	200	Wall	Chair rail	Solid	Wood	0.05
293	1923 & 1924 Bldgs.	165	XRF	5/8/97	2	Hall	200	Door	Door	Solid	Metal	0.16
294	1923 & 1924 Bldgs.	166	XRF	5/8/97	2	Hall	200	Door	Casing	Solid	Metal	0
295	1923 & 1924 Bldgs.	167	XRF	5/8/97	2	Hall	200	Wall	Wall	Solid	Plaster	0.29
296	1923 & 1924 Bldgs.	168	XRF	5/8/97	2	Hall	200	Door	Door	Solid	Wood	0.01

Saint Paul Public Schools
 Linwood A+ School
 Lead-Based Paint Inspection

3	A	B	C	D	E	F	G	H	I	J	K	L
Site	Sample #	Analysis	Date	Floor	Area	Room#	Component	Feature	Condition	Substrate	Results	
297	1923 & 1924 Bldgs.	169	XRF	5/8/97	2	Hall	200	Door	Casing	Solid	Wood	0.04
298	1923 & 1924 Bldgs.	170	XRF	5/8/97	2	Hall	200	Door	Door	Solid	Wood	0.43
299	1923 & 1924 Bldgs.	171	XRF	5/8/97	2	Hall	200	Door	Casing	Solid	Metal	0.79
300	1923 & 1924 Bldgs.	25	XRF	5/10/97	2	Hall	200	Ceiling		Solid	Plaster	0.05
301	1923 & 1924 Bldgs.	48	XRF	5/8/97	3	Hall	300		Locker	Solid	Metal	1.44
302	1923 & 1924 Bldgs.	49	XRF	5/8/97	3	Hall	300	Wall	Wall	Solid	Plaster	0.1
303	1923 & 1924 Bldgs.	50	XRF	5/8/97	3	Hall	300	Door	Door	Solid	Wood	0.03
304	1923 & 1924 Bldgs.	51	XRF	5/8/97	3	Hall	300	Door	Casing	Solid	Wood	0.05
305	1923 & 1924 Bldgs.	52	XRF	5/8/97	3	Hall	300	Wall	Chair rail	Solid	Wood	0.05
306	1923 & 1924 Bldgs.	53	XRF	5/8/97	3	Hall	300	Wall	Midle Wall	Solid	Plaster	0.4
307	1923 & 1924 Bldgs.	54	XRF	5/8/97	3	Hall	300	Door	Door	Solid	Metal	0.08
308	1923 & 1924 Bldgs.	55	XRF	5/8/97	3	Hall	300	Door	Casing	Solid	Metal	0
309	1923 & 1924 Bldgs.	56	XRF	5/8/97	3	Hall	300	Cabinet	Door	Solid	Wood	0.02
310	1923 & 1924 Bldgs.	57	XRF	5/8/97	3	Hall	300	Door	Door	Solid	Wood	0.38
311	1923 & 1924 Bldgs.	58	XRF	5/8/97	3	Hall	300	Door	Casing	Solid	Wood	0.45
312	1923 & 1924 Bldgs.	123	XRF	5/8/97	2	Library	208	Wall	Midle Wall	Solid	Wood	0.05
313	1923 & 1924 Bldgs.	124	XRF	5/8/97	2	Library	208		Radiator	Solid	Metal	0.31
314	1923 & 1924 Bldgs.	125	XRF	5/8/97	2	Library	208		Radiator	Solid	Wood	0
315	1923 & 1924 Bldgs.	126	XRF	5/8/97	2	Library	208	Window	Stool	Solid	Wood	0.21
316	1923 & 1924 Bldgs.	127	XRF	5/8/97	2	Library	208	Wall	Wall	Solid	Plaster	0.09
317	1923 & 1924 Bldgs.	128	XRF	5/8/97	2	Library	208	Door	Door	Solid	Wood	0.05
318	1923 & 1924 Bldgs.	129	XRF	5/8/97	2	Library	208	Door	Casing	Solid	Wood	0.03
319	1923 & 1924 Bldgs.	130	XRF	5/8/97	2	Library	208	Wall	Midle Wall	Solid	Plaster	4.49
320	1923 & 1924 Bldgs.	131	XRF	5/8/97	2	Library	208	Chalkboard	Rail	Solid	Wood	0.03
321	1923 & 1924 Bldgs.	132	XRF	5/8/97	2	Library	208	Cabinet	Door	Solid	Wood	0.03
322	1923 & 1924 Bldgs.	133	XRF	5/8/97	2	Library	208	Wall	Baseboar	Solid	Wood	0.24
323	1923 & 1924 Bldgs.	34	XRF	5/10/97	1	Outside	1	Flag Pole		Peeling	Metal	0.05
324	1923 & 1924 Bldgs.	35	XRF	5/10/97	1	Outside	1	Window	Sill	Solid	Metal	0.01
325	1923 & 1924 Bldgs.	36	XRF	5/10/97	1	Outside	1	Stairs	Hand rail	Peeling	Metal	0.03
326	1923 & 1924 Bldgs.	37	XRF	5/10/97	1	Outside	1	Door	Door	Solid	Metal	0
327	1923 & 1924 Bldgs.	38	XRF	5/10/97	1	Outside	1	Door	Jamb	Solid	Metal	0
328	1923 & 1924 Bldgs.	39	XRF	5/10/97	1	Outside	1	Door	Door	Peeling	Wood	1.33
329	1923 & 1924 Bldgs.	40	XRF	5/10/97	1	Outside	1	Door	Jamb	Cracked	Wood	5.09
330	1923 & 1924 Bldgs.	41	XRF	5/10/97	1	Outside	1	Door	Crown mol	Peeling	Wood	5.09
331	1923 & 1924 Bldgs.	42	XRF	5/10/97	1	Outside	1	Game Strip		Cracked	Asphalt	0.02
332	1923 & 1924 Bldgs.	43	XRF	5/10/97	1	Outside	1	Wall	Wall	Solid	Concrte	0
333	1923 & 1924 Bldgs.	44	XRF	5/10/97	1	Outside	1	Basketball	Pole	Cracked	Metal	0.01
334	1923 & 1924 Bldgs.	45	XRF	5/10/97	1	Outside	1	Ext Wall	Trim	Solid	Metal	0.04
335	1923 & 1924 Bldgs.	46	XRF	5/10/97	1	Outside	1	Wall	Midle Wall	Cracked	Concrte	0
336	1923 & 1924 Bldgs.	47	XRF	5/10/97	1	Outside	1	Wall	Wall	Solid	Wood	0.04
337	1923 & 1924 Bldgs.	48	XRF	5/10/97	1	Outside	1	Wall	Wall	Solid	Concrte	0.01
338	1923 & 1924 Bldgs.	49	XRF	5/10/97	1	Outside	1	Smoke	Stack	Solid	Concrte	0
339	1923 & 1924 Bldgs.	50	XRF	5/10/97	1	Outside	1	Parking Stripe		Solid	Concrte	1.03
340	1923 & 1924 Bldgs.	51	XRF	5/10/97	1	Outside	1	Door	Door	Peeling	Wood	1.1
341	1923 & 1924 Bldgs.	52	XRF	5/10/97	1	Outside	1	Door	Jamb	Peeling	Wood	5.09
342	1923 & 1924 Bldgs.	28	XRF	5/9/97	1	Restroom	115	Door	Door	Solid	Wood	0.54
343	1923 & 1924 Bldgs.	29	XRF	5/9/97	1	Restroom	115	Door	Casing	Solid	Wood	0.2
344	1923 & 1924 Bldgs.	30	XRF	5/9/97	1	Restroom	115	Wall	Midle Wall	Solid	Tile	0.12
345	1923 & 1924 Bldgs.	31	XRF	5/9/97	1	Restroom	115	Wall	Stall Door	Solid	Wood	0.05
346	1923 & 1924 Bldgs.	32	XRF	5/9/97	1	Restroom	115	Wall	Midle Wall	Solid	Wood	0.29
347	1923 & 1924 Bldgs.	33	XRF	5/9/97	1	Restroom	115	Window	Stool	Solid	Wood	0.13
348	1923 & 1924 Bldgs.	34	XRF	5/9/97	1	Restroom	115		Radiator	Solid	Metal	5.09
349	1923 & 1924 Bldgs.	35	XRF	5/9/97	1	Restroom	115	Door	Door	Solid	Wood	0.06
350	1923 & 1924 Bldgs.	28	XRF	5/10/97	1	Restroom	115	Ceiling		Solid	Plaster	0.2
351	1923 & 1924 Bldgs.	36	XRF	5/9/97	1	Restroom	116	Door	Door	Solid	Wood	0.49
352	1923 & 1924 Bldgs.	37	XRF	5/9/97	1	Restroom	116	Door	Casing	Solid	Wood	0.1
353	1923 & 1924 Bldgs.	38	XRF	5/9/97	1	Restroom	116	Wall	Midle Wall	Solid	Tile	0.08
354	1923 & 1924 Bldgs.	39	XRF	5/9/97	1	Restroom	116		Radiator	Solid	Metal	5.09
355	1923 & 1924 Bldgs.	40	XRF	5/9/97	1	Restroom	116	Window	Stool	Solid	Wood	0.22

Saint Paul Public Schools
 Linwood A+ School
 Lead-Based Paint Inspection

3	A	B	C	D	E	F	G	H	I	J	K	L
Site	Sample #	Analysis	Date	Floor	Area	Room#	Component	Feature	Condition	Substrate	Results	
356	1923 & 1924 Bldgs.	41	XRF	5/9/97	1	Restroom	116	Stall Door	Solid	Wood	0.09	
357	1923 & 1924 Bldgs.	42	XRF	5/9/97	1	Restroom	116	Wall	Midle Wall	Solid	Concrte	0
358	1923 & 1924 Bldgs.	43	XRF	5/9/97	1	Restroom	116	Wall	Midle Wall	Solid	Concrte	0
359	1923 & 1924 Bldgs.	44	XRF	5/9/97	1	Restroom	116	Door	Door	Peeling	Wood	0.09
360	1923 & 1924 Bldgs.	45	XRF	5/9/97	1	Restroom	116	Pipe Chase	Door	Solid	Plaster	0.08
361	1923 & 1924 Bldgs.	87	XRF	5/8/97	2	Restroom	215	Door	Door	Solid	Wood	0.5
362	1923 & 1924 Bldgs.	88	XRF	5/8/97	2	Restroom	215	Door	Casing	Solid	Wood	0.17
363	1923 & 1924 Bldgs.	89	XRF	5/8/97	2	Restroom	215	Wall	Midle Wall	Solid	Tile	0.21
364	1923 & 1924 Bldgs.	90	XRF	5/8/97	2	Restroom	215		Stall Door	Solid	Wood	0.21
365	1923 & 1924 Bldgs.	91	XRF	5/8/97	2	Restroom	215		Radiator	Cracked	Metal	0.24
366	1923 & 1924 Bldgs.	92	XRF	5/8/97	2	Restroom	215	Window	Stool	Peeling	Wood	0.06
367	1923 & 1924 Bldgs.	93	XRF	5/8/97	2	Restroom	215	Wall	Midle Wall	Solid	Wood	0.2
368	1923 & 1924 Bldgs.	94	XRF	5/8/97	2	Restroom	215	Door	Door	Solid	Wood	0.08
369	1923 & 1924 Bldgs.	95	XRF	5/8/97	2	Restroom	215	Door	Casing	Solid	Wood	0.13
370	1923 & 1924 Bldgs.	20	XRF	5/10/97	2	Restroom	215	Ceiling		Solid	Plaster	0.32
371	1923 & 1924 Bldgs.	96	XRF	5/8/97	2	Restroom	216	Door	Door	Solid	Wood	0.61
372	1923 & 1924 Bldgs.	97	XRF	5/8/97	2	Restroom	216	Door	Casing	Solid	Wood	0.07
373	1923 & 1924 Bldgs.	98	XRF	5/8/97	2	Restroom	216	Wall	Midle Wall	Solid	Tile	0.13
374	1923 & 1924 Bldgs.	99	XRF	5/8/97	2	Restroom	216	Junction Box		Solid	Metal	0.06
375	1923 & 1924 Bldgs.	100	XRF	5/8/97	2	Restroom	216		Radiator	Cracked	Metal	5.09
376	1923 & 1924 Bldgs.	101	XRF	5/8/97	2	Restroom	216	Window	Stool	Cracked	Wood	0.14
377	1923 & 1924 Bldgs.	102	XRF	5/8/97	2	Restroom	216	Door	Door	Solid	Wood	0.25
378	1923 & 1924 Bldgs.	103	XRF	5/8/97	2	Restroom	216	Door	Casing	Solid	Wood	0.21
379	1923 & 1924 Bldgs.	104	XRF	5/8/97	2	Restroom	216		Bthrm Still	Solid	Wood	0.27
380	1923 & 1924 Bldgs.	62	XRF	5/7/97	3	Restroom	315	Door	Door	Solid	Wood	0.73
381	1923 & 1924 Bldgs.	63	XRF	5/7/97	3	Restroom	315	Door	Casing	Solid	Wood	0.21
382	1923 & 1924 Bldgs.	64	XRF	5/7/97	3	Restroom	315	Wall	Midle Wall	Solid	Tile	0.17
383	1923 & 1924 Bldgs.	65	XRF	5/7/97	3	Restroom	315		Stall Door	Solid	Wood	0.14
384	1923 & 1924 Bldgs.	66	XRF	5/7/97	3	Restroom	315		Radiator	Solid	Metal	5.09
385	1923 & 1924 Bldgs.	67	XRF	5/7/97	3	Restroom	315	Wall	Midle Wall	Solid	Wood	0.12
386	1923 & 1924 Bldgs.	68	XRF	5/7/97	3	Restroom	315	Pipe Chase	Door	Solid	Wood	0.09
387	1923 & 1924 Bldgs.	12	XRF	5/10/97	3	Restroom	315	Ceiling		Solid	Plaster	0.31
388	1923 & 1924 Bldgs.	69	XRF	5/7/97	3	Restroom	316	Door	Door	Solid	Wood	0.26
389	1923 & 1924 Bldgs.	70	XRF	5/7/97	3	Restroom	316	Door	Casing	Solid	Wood	0.13
390	1923 & 1924 Bldgs.	71	XRF	5/7/97	3	Restroom	316	Wall	Midle Wall	Solid	Plaster	0.11
391	1923 & 1924 Bldgs.	72	XRF	5/7/97	3	Restroom	316		Radiator	Solid	Metal	5.09
392	1923 & 1924 Bldgs.	73	XRF	5/7/97	3	Restroom	316	Window	Sill	Solid	Wood	0.03
393	1923 & 1924 Bldgs.	74	XRF	5/7/97	3	Restroom	316	Door	Door	Solid	Wood	0.08
394	1923 & 1924 Bldgs.	75	XRF	5/7/97	3	Restroom	316		Stall Door	Solid	Wood	0.07
395	1923 & 1924 Bldgs.	76	XRF	5/7/97	3	Restroom	316		Bthrm Still	Solid	Wood	0
396	1923 & 1924 Bldgs.	77	XRF	5/7/97	3	Restroom	316	Wall	Midle Wall	Solid	Concrte	0
397	1923 & 1924 Bldgs.	78	XRF	5/7/97	3	Restroom	316	Wall	Baseboar	Solid	Concrte	0.04
398	1923 & 1924 Bldgs.	33	XRF	5/6/97	0	Room	20	Floor		Cracked	Concrte	0.03
399	1923 & 1924 Bldgs.	34	XRF	5/6/97	0	Room	20	Wall	Midle Wall	Solid	Concrte	0
400	1923 & 1924 Bldgs.	35	XRF	5/6/97	0	Room	20	Bookcase	Shelf	Cracked	Wood	0.06
401	1923 & 1924 Bldgs.	36	XRF	5/6/97	0	Room	20	Bookcase	Shelf	Cracked	Wood	0.15
402	1923 & 1924 Bldgs.	37	XRF	5/6/97	0	Room	20	Door	Door	Cracked	Metal	0.7
403	1923 & 1924 Bldgs.	38	XRF	5/6/97	0	Room	20	Door	Casing	Solid	Metal	0.71
404	1923 & 1924 Bldgs.	6	XRF	5/6/97	0	Room	70		Stall Door	Solid	Wood	2.31
405	1923 & 1924 Bldgs.	7	XRF	5/6/97	0	Room	70		Bthrm Still	Solid	Wood	3.72
406	1923 & 1924 Bldgs.	8	XRF	5/6/97	0	Room	70		Bthrm Still	Solid	Wood	2.57
407	1923 & 1924 Bldgs.	9	XRF	5/6/97	0	Room	70		Locker	Solid	Metal	0.14
408	1923 & 1924 Bldgs.	10	XRF	5/6/97	0	Room	70	Wall	Wall	Solid	Concrte	0
409	1923 & 1924 Bldgs.	11	XRF	5/6/97	0	Room	70	Door	Door	Cracked	Metal	0.65
410	1923 & 1924 Bldgs.	12	XRF	5/6/97	0	Room	70	Door	Casing	Solid	Metal	0.6
411	1923 & 1924 Bldgs.	13	XRF	5/6/97	0	Room	70	Door	Door	Cracked	Wood	5.09
412	1923 & 1924 Bldgs.	14	XRF	5/6/97	0	Room	70	Door	Casing	Cracked	Wood	5.09
413	1923 & 1924 Bldgs.	15	XRF	5/6/97	0	Room	70	Stairs	Hand rail	Solid	Metal	0.01
414	1923 & 1924 Bldgs.	16	XRF	5/6/97	0	Room	70	Floor		Cracked	Concrte	0.15

Saint Paul Public Schools
 Linwood A+ School
 Lead-Based Paint Inspection

3	A	B	C	D	E	F	G	H	I	J	K	L
	Site	Sample #	Analysis	Date	Floor	Area	Room#	Component	Feature	Condition	Substrate	Results
415	1923 & 1924 Bldgs.	17	XRF	5/6/97	0	Room	80	Door	Door	Solid	Wood	5.09
416	1923 & 1924 Bldgs.	18	XRF	5/6/97	0	Room	80	Door	Jamb	Cracked	Wood	5.09
417	1923 & 1924 Bldgs.	19	XRF	5/6/97	0	Room	80	Wall	Midle Wall	Solid	Concrte	0.17
418	1923 & 1924 Bldgs.	20	XRF	5/6/97	0	Room	80	Stairs	Hand rail	Solid	Metal	0.13
419	1923 & 1924 Bldgs.	21	XRF	5/6/97	0	Room	80	Phone Circuit	Base	Solid	Wood	0.47
420	1923 & 1924 Bldgs.	22	XRF	5/6/97	0	Room	80	Door	Door	Cracked	Metal	2.44
421	1923 & 1924 Bldgs.	23	XRF	5/6/97	0	Room	80	Door	Casing	Cracked	Metal	2.79
422	1923 & 1924 Bldgs.	24	XRF	5/6/97	0	Room	90	Door	Door	Cracked	Metal	2.94
423	1923 & 1924 Bldgs.	25	XRF	5/6/97	0	Room	90	Door	Casing	Cracked	Metal	1.69
424	1923 & 1924 Bldgs.	26	XRF	5/6/97	0	Room	90	Wall	Midle Wall	Solid	Concrte	0.05
425	1923 & 1924 Bldgs.	27	XRF	5/6/97	0	Room	90	Wall	Midle Wall	Solid	Concrte	0.07
426	1923 & 1924 Bldgs.	28	XRF	5/6/97	0	Room	90	Wall	Midle Wall	Solid	Concrte	0.05
427	1923 & 1924 Bldgs.	29	XRF	5/6/97	0	Room	90		Locker	Solid	Wood	0
428	1923 & 1924 Bldgs.	30	XRF	5/6/97	0	Room	90	Stairs	Hand rail	Solid	Metal	1.09
429	1923 & 1924 Bldgs.	31	XRF	5/6/97	0	Room	90	Stairs	Tread	Solid	Concrte	0.01
430	1923 & 1924 Bldgs.	32	XRF	5/6/97	0	Room	90	Door	Door	Cracked	Metal	2.42
431	1923 & 1924 Bldgs.	17	XRF	5/9/97	1	Room	105	Door	Door	Solid	Wood	0.04
432	1923 & 1924 Bldgs.	18	XRF	5/9/97	1	Room	105	Door	Casing	Solid	Wood	0.03
433	1923 & 1924 Bldgs.	19	XRF	5/9/97	1	Room	105	Wall	Midle Wall	Solid	Plaster	5.09
434	1923 & 1924 Bldgs.	20	XRF	5/9/97	1	Room	105	Wall	Midle Wall	Solid	Plaster	0.21
435	1923 & 1924 Bldgs.	21	XRF	5/9/97	1	Room	105	Cabinet	Door	Solid	Wood	0.03
436	1923 & 1924 Bldgs.	22	XRF	5/9/97	1	Room	105	Wall	Baseboar	Solid	Wood	0.02
437	1923 & 1924 Bldgs.	23	XRF	5/9/97	1	Room	105	Bookcase	Shelf	Solid	Wood	0
438	1923 & 1924 Bldgs.	24	XRF	5/9/97	1	Room	105		Radiator	Solid	Metal	0.02
439	1923 & 1924 Bldgs.	25	XRF	5/9/97	1	Room	105		Radiator	Solid	Metal	4.25
440	1923 & 1924 Bldgs.	26	XRF	5/9/97	1	Room	105	Wall	Midle Wall	Solid	Wood	0.04
441	1923 & 1924 Bldgs.	27	XRF	5/9/97	1	Room	105	Window	Stool	Solid	Wood	0.26
442	1923 & 1924 Bldgs.	27	XRF	5/10/97	1	Room	105	Ceiling		Solid	Plaster	0.05
443	1923 & 1924 Bldgs.	6	XRF	5/9/97	1	Room	108	Wall	Midle Wall	Solid	Plaster	0.15
444	1923 & 1924 Bldgs.	7	XRF	5/9/97	1	Room	108	Wall	Baseboar	Solid	Wood	0.21
445	1923 & 1924 Bldgs.	8	XRF	5/9/97	1	Room	108	Window	Stool	Solid	Wood	0.21
446	1923 & 1924 Bldgs.	9	XRF	5/9/97	1	Room	108	Wall	Midle Wall	Solid	Wood	0.25
447	1923 & 1924 Bldgs.	10	XRF	5/9/97	1	Room	108		Radiator	Solid	Metal	2.7
448	1923 & 1924 Bldgs.	11	XRF	5/9/97	1	Room	108	Door	Door	Solid	Wood	0
449	1923 & 1924 Bldgs.	12	XRF	5/9/97	1	Room	108	Door	Casing	Solid	Metal	0.07
450	1923 & 1924 Bldgs.	13	XRF	5/9/97	1	Room	108	Wall	Midle Wall	Solid	Drywall	0
451	1923 & 1924 Bldgs.	14	XRF	5/9/97	1	Room	108	Wall	Chair rail	Solid	Wood	0.17
452	1923 & 1924 Bldgs.	15	XRF	5/9/97	1	Room	108	Wall	Midle Wall	Solid	Plaster	2.44
453	1923 & 1924 Bldgs.	16	XRF	5/9/97	1	Room	108	Door	Casing	Solid	Wood	0.14
454	1923 & 1924 Bldgs.	98	XRF	5/7/97	3	Room	300		Shelf	Solid	Wood	0.01
455	1923 & 1924 Bldgs.	99	XRF	5/7/97	3	Room	300	Wall	Midle Wall	Solid	Plaster	5.09
456	1923 & 1924 Bldgs.	100	XRF	5/7/97	3	Room	300	Door	Casing	Solid	Wood	0.21
457	1923 & 1924 Bldgs.	101	XRF	5/7/97	3	Room	300	Door	Door	Solid	Wood	0.03
458	1923 & 1924 Bldgs.	52	XRF	5/7/97	3	Room	308	Window	Sill	Solid	Wood	0.06
459	1923 & 1924 Bldgs.	53	XRF	5/7/97	3	Room	308		Radiator	Solid	Metal	5.09
460	1923 & 1924 Bldgs.	54	XRF	5/7/97	3	Room	308	Wall	Midle Wall	Solid	Plaster	5.09
461	1923 & 1924 Bldgs.	55	XRF	5/7/97	3	Room	308	Wall	Baseboar	Solid	Wood	0.22
462	1923 & 1924 Bldgs.	56	XRF	5/7/97	3	Room	308	Wall	Midle Wall	Solid	Plaster	5.09
463	1923 & 1924 Bldgs.	57	XRF	5/7/97	3	Room	308	Door	Door	Solid	Wood	0.05
464	1923 & 1924 Bldgs.	58	XRF	5/7/97	3	Room	308	Door	Casing	Solid	Wood	0.05
465	1923 & 1924 Bldgs.	59	XRF	5/7/97	3	Room	308	Wall	Midle Wall	Solid	Drywall	0
466	1923 & 1924 Bldgs.	60	XRF	5/7/97	3	Room	308	Cabinet	Door	Solid	Wood	0.04
467	1923 & 1924 Bldgs.	61	XRF	5/7/97	3	Room	308	Door	Casing	Solid	Metal	0.17
468	1923 & 1924 Bldgs.	42	XRF	5/7/97	3	Room	310	Wall	Midle Wall	Solid	Plaster	4.19
469	1923 & 1924 Bldgs.	43	XRF	5/7/97	3	Room	310		Radiator	Solid	Metal	5.09
470	1923 & 1924 Bldgs.	44	XRF	5/7/97	3	Room	310	Wall	Midle Wall	Solid	Drywall	0
471	1923 & 1924 Bldgs.	45	XRF	5/7/97	3	Room	310	Door	Casing	Solid	Wood	0
472	1923 & 1924 Bldgs.	46	XRF	5/7/97	3	Room	310	Chalkboard	Rail	Solid	Wood	0
473	1923 & 1924 Bldgs.	47	XRF	5/7/97	3	Room	310	Wall	Midle Wall	Solid	Plaster	0.03

Saint Paul Public Schools
 Linwood A+ School
 Lead-Based Paint Inspection

3	A	B	C	D	E	F	G	H	I	J	K	L
Site	Sample #	Analysis	Date	Floor	Area	Room#	Component	Feature	Condition	Substrate	Results	
474	1923 & 1924 Bldgs.	48	XRF	5/7/97	3	Room	310	Door	Solid	Wood	0	
475	1923 & 1924 Bldgs.	49	XRF	5/7/97	3	Room	310	Door	Casing	Solid	Metal	0.16
476	1923 & 1924 Bldgs.	50	XRF	5/7/97	3	Room	310	Wall	Baseboar	Solid	Wood	0.23
477	1923 & 1924 Bldgs.	51	XRF	5/7/97	3	Room	310	Cabinet	Door	Solid	Wood	0
478	1923 & 1924 Bldgs.	95	XRF	5/9/97	1	Stage	1	Door	Door	Solid	Wood	0
479	1923 & 1924 Bldgs.	96	XRF	5/9/97	1	Stage	1	Door	Casing	Solid	Metal	0.02
480	1923 & 1924 Bldgs.	97	XRF	5/9/97	1	Stage	1	Wall	Midle Wall	Solid	Concrte	0.04
481	1923 & 1924 Bldgs.	98	XRF	5/9/97	1	Stage	1	Stairs	Baseboar	Solid	Wood	0.02
482	1923 & 1924 Bldgs.	99	XRF	5/9/97	1	Stage	1		Radiator	Solid	Metal	0.25
483	1923 & 1924 Bldgs.	102	XRF	5/9/97	1	Stage	1	Wall	Midle Wall	Solid	Concrte	0.03
484	1923 & 1924 Bldgs.	103	XRF	5/9/97	1	Stage	1	Floor		Solid	Wood	0
485	1923 & 1924 Bldgs.	100	XRF	5/9/97	1	Stage Fan	1	Wall	Midle Wall	Solid	Concrte	0.01
486	1923 & 1924 Bldgs.	101	XRF	5/9/97	1	Stage Fan	1	Wall	Midle Wall	Solid	Concrte	0.01
487	1923 & 1924 Bldgs.	89	XRF	5/6/97	1	Stairwell	15		Radiator	Solid	Metal	0.3
488	1923 & 1924 Bldgs.	90	XRF	5/6/97	1	Stairwell	15		Radiator	Solid	Metal	0.08
489	1923 & 1924 Bldgs.	91	XRF	5/6/97	1	Stairwell	15	Window	Casing	Solid	Wood	0.04
490	1923 & 1924 Bldgs.	92	XRF	5/6/97	1	Stairwell	15	Stairs	Rail cap	Solid	Concrte	0.56
491	1923 & 1924 Bldgs.	93	XRF	5/6/97	1	Stairwell	15	Stairs	Hand rail	Solid	Wood	0.14
492	1923 & 1924 Bldgs.	94	XRF	5/6/97	1	Stairwell	15	Stairs	Tread	Solid	Concrte	0.02
493	1923 & 1924 Bldgs.	95	XRF	5/6/97	1	Stairwell	15	Wall	Wall	Solid	Concrte	0.3
494	1923 & 1924 Bldgs.	96	XRF	5/6/97	1	Stairwell	15	Wall	Wall	Solid	Concrte	0.36
495	1923 & 1924 Bldgs.	97	XRF	5/6/97	1	Stairwell	15	Stairs	Tread	Solid	Wood	0.03
496	1923 & 1924 Bldgs.	98	XRF	5/6/97	1	Stairwell	15	Wall	Chair rail	Solid	Wood	0.05
497	1923 & 1924 Bldgs.	99	XRF	5/6/97	1	Stairwell	15	Door	Door	Solid	Metal	0.43
498	1923 & 1924 Bldgs.	100	XRF	5/6/97	1	Stairwell	15	Door	Casing	Solid	Wood	0.03
499	1923 & 1924 Bldgs.	101	XRF	5/6/97	1	Stairwell	15	Door	Casing	Solid	Wood	0.02
500	1923 & 1924 Bldgs.	102	XRF	5/6/97	1	Stairwell	15	Air Panel	Box	Solid	Metal	0.06
501	1923 & 1924 Bldgs.	103	XRF	5/6/97	1	Stairwell	15	Door	Door	Solid	Wood	0.73
502	1923 & 1924 Bldgs.	104	XRF	5/6/97	1	Stairwell	15	Door	Casing	Solid	Wood	0.02
503	1923 & 1924 Bldgs.	105	XRF	5/6/97	1	Stairwell	15	Door	Door	Solid	Wood	0.03
504	1923 & 1924 Bldgs.	106	XRF	5/6/97	1	Stairwell	15	Wall	Midle Wall	Solid	Concrte	1.41
505	1923 & 1924 Bldgs.	107	XRF	5/6/97	1	Stairwell	15	Wall	Chair rail	Solid	Wood	0.04
506	1923 & 1924 Bldgs.	39	XRF	5/6/97	0	Stairwell	60	Ceiling		Solid	Plaster	0.07
507	1923 & 1924 Bldgs.	40	XRF	5/6/97	0	Stairwell	60	Wall	Wall	Solid	Concrte	0.14
508	1923 & 1924 Bldgs.	41	XRF	5/6/97	0	Stairwell	60	Wall	Chair rail	Solid	Wood	0.03
509	1923 & 1924 Bldgs.	42	XRF	5/6/97	0	Stairwell	60	Door	Door	Solid	Metal	0.63
510	1923 & 1924 Bldgs.	43	XRF	5/6/97	0	Stairwell	60	Door	Casing	Solid	Metal	0.38
511	1923 & 1924 Bldgs.	44	XRF	5/6/97	0	Stairwell	60	Wall	Wall	Solid	Concrte	0.05
512	1923 & 1924 Bldgs.	45	XRF	5/6/97	0	Stairwell	60	Stairs	Hand rail	Solid	Metal	0.41
513	1923 & 1924 Bldgs.	46	XRF	5/6/97	0	Stairwell	60	Stairs	Tread	Solid	Concrte	0.01
514	1923 & 1924 Bldgs.	47	XRF	5/6/97	0	Stairwell	60	Stair rail	Bracket	Solid	Metal	1.74
515	1923 & 1924 Bldgs.	48	XRF	5/6/97	0	Stairwell	60	Stairs	Rail cap	Solid	Concrte	0.1
516	1923 & 1924 Bldgs.	49	XRF	5/6/97	0	Stairwell	60	Stairs	Rail cap	Solid	Concrte	0.36
517	1923 & 1924 Bldgs.	50	XRF	5/6/97	0	Stairwell	60	Wall	Chair rail	Solid	Wood	0.02
518	1923 & 1924 Bldgs.	51	XRF	5/6/97	0	Stairwell	60	Wall	Wall	Solid	Concrte	0.18
519	1923 & 1924 Bldgs.	52	XRF	5/6/97	0	Stairwell	60	Stair rail	Bracket	Solid	Metal	1.66
520	1923 & 1924 Bldgs.	53	XRF	5/6/97	0	Stairwell	60	Door	Door	Solid	Metal	0.1
521	1923 & 1924 Bldgs.	54	XRF	5/6/97	1	Stairwell	60	Door	Casing	Solid	Metal	0
522	1923 & 1924 Bldgs.	55	XRF	5/6/97	1	Stairwell	60		Radiator	Cracked	Metal	0.11
523	1923 & 1924 Bldgs.	56	XRF	5/6/97	1	Stairwell	60	Window	Stool	Solid	Wood	0.01
524	1923 & 1924 Bldgs.	57	XRF	5/6/97	1	Stairwell	60	Window	Casing	Solid	Wood	0.03
525	1923 & 1924 Bldgs.	58	XRF	5/6/97	1	Stairwell	60	Window	Mullion	Solid	Wood	0.07
526	1923 & 1924 Bldgs.	59	XRF	5/6/97	1	Stairwell	60	Stairs	Hand rail	Solid	Metal	0.07
527	1923 & 1924 Bldgs.	60	XRF	5/6/97	1	Stairwell	60	Stairs	Hand rail	Solid	Wood	0.01
528	1923 & 1924 Bldgs.	61	XRF	5/6/97	1	Stairwell	60	Stair rail	Bracket	Solid	Wood	0.02
529	1923 & 1924 Bldgs.	62	XRF	5/6/97	1	Stairwell	60	Pneumatic	Midle Wall	Solid	Metal	0.03
530	1923 & 1924 Bldgs.	63	XRF	5/6/97	2	Stairwell	60	Stairs	Tread	Solid	Concrte	0.16
531	1923 & 1924 Bldgs.	64	XRF	5/6/97	3	Stairwell	60	Door	Door	Solid	Wood	0.07
532	1923 & 1924 Bldgs.	65	XRF	5/6/97	3	Stairwell	60	Door	Casing	Solid	Metal	0.23

APPENDIX B

LABORATORY SAMPLE ANALYSIS DATA

LABORATORY ANALYSIS REPORT

DATE: June 27, 1997 **PAGE:** 1 Of 1

CLIENT: Midwest Environmental Cons. **PROJECT NO.:** 051397-200888
5385 401st Ave. NW **COLLECTION DATE:** 5/05/97
Dalbo, MN 55017 **COLLECTED BY:** Client
RECEIVED DATE: 5/13/97
PROJECT DESCRP.: 62/0197BB

CONTACT: Richard Cox

<u>SAMPLE #</u>	<u>DESCP.</u>	<u>MDL</u>	<u>LEAD</u>	<u>ANALYSIS</u>
			(6010A) Units=mg/kg <u>RESULTS</u>	
L972843-1	PC 1	140	10,000	6/24/97
L972843-2	PC 2	40	6600	6/24/97
L972843-3	PC 3	19	1200	6/24/97
L972843-4	PC 4	15	55	6/24/97
L972843-5	PC 5	8.2	3000	6/25/97
L972843-6	PC 6	12	3800	6/25/97
L972843-7	PC 7	25	2500	6/25/97

ND means Not Detected or below reported MDL

MDL means Method Detection Limit

mg/kg means Milligrams Per Liter which is equivalent to Parts Per Million (ppm)

This report has been reviewed by me for technical accuracy and completeness. The analyses were performed using EPA or other approved methodologies and the results were reported on an "as received" basis unless otherwise noted. Organic soil analyses were reported on a dry weight basis. The results reported relate only to the items tested. Please contact me if you have any questions or comments regarding this report. Spectrum Labs, Inc. appreciates the opportunity to provide this analytical service for you.

Report Submitted By,



Thomas L. Halverson
Laboratory Manager

TLH:wmc
mec178-4

As a mutual protection, all reports are submitted in confidentiality and may not be reproduced except in full without written authorization.

**APPENDIX C
INSPECTORS**

**Bob Hargrove
MDH Lead Inspector # 416**