

Midwest
Environmental
Consulting, L.L.C.



 Printed on Recycled Paper

**Jackson Preparatory Magnet School
Saint Paul Public Schools**

Lead-Based Paint Inspection

Inspection Dates: 7/9/97, 7/10/97, 7/11/97, 7/22/97, 7/23/97

submitted to:

Saint Paul Public Schools

MEC Project # 62/0197AR

INTRODUCTION

At the request of Saint Paul Public Schools Environmental Safety Department, Midwest Environmental Consulting, L.L.C. (MEC), conducted a lead-based paint inspection at Jackson Preparatory Magnet School, 437 Edmund Avenue, St. Paul, MN. The purpose of this inspection was to identify lead-based painted, varnished, or otherwise coated building components on the interior and exterior of the school building.

The inspection protocol incorporated applicable portions of the U.S. Department of Housing and Urban Development (HUD) *Guidelines for the Evaluation and Control of Lead-based Paint Hazards in Housing* (HUD Guidelines, June 1995) and OSHA 1926.62 requirements (Lead in Construction). The HUD guidelines are formulated to guide agencies in conducting random sampling of the interiors and exteriors of dwellings and common areas in public housing. The OSHA requirement is designed to minimize worker exposure when working with material containing lead.

Confirmatory testing was conducted when inconclusive XRF results were encountered. Inconclusive refers to XRF readings less than 0.2 mg/cm² (milligrams per square centimeter). Inconclusive results were confirmed with laboratory analysis of paint chip samples (Appendix B). This report contains a list of such results.

The United States Environmental Protection Agency defines "lead-based paint" as a paint or other surface coating that contains lead equal to or in excess of 1.0 milligrams per square centimeter when analyzed by XRF or more than 0.5% by weight (5000 parts per million) by laboratory analysis of a bulk sample.

Minnesota Department of Labor and Industry (MN OSHA) adopted the EPA lead levels for the purpose of enforcing OSHA 1926.62 federal regulations. Detection of lead in dried paint film by XRF is a dependable indicator of levels of lead and is accepted by MN OSHA.

For this Saint Paul Public Schools Lead Inspection, all building components were tested on site using a Niton XL® X-ray Fluorescence Spectrum Analyzer⁽¹⁾. Building components included walls, ceilings, floors, moldings, window and door components, door surfaces, and miscellaneous features such as shelves or bookcases. Only painted or glazed surfaces or surfaces which were varnished were tested. Suspended ceilings, structural steel, and corrugated decking were not included in the inspection. Neither anodized (e.g., window sashes) nor plastic (e.g., vinyl baseboard and vinyl mini-blinds) were included in the scope of this inspection.

⁽¹⁾ This is a portable hand held machine that can analyze building components instantly for lead concentrations.

Each building was divided into unique sites based on the year of construction or renovation. Portable classrooms, playgrounds, and other detached buildings were automatically designated as a unique site. Each site was inspected independently assuming differences in painting history and construction characteristics.

SITE DESCRIPTION AND BUILDING HISTORY

According to information provided to MEC by Saint Paul Public Schools, Jackson Preparatory Magnet School was constructed in essentially two phases. The initial phase includes the 30,074 square-foot older section of the building and dates from 1924. The second phase is a 12,582 square foot addition dating from 1971.

There was one portable classroom also on the property.

All room and area designations used in this report are depicted on sampling maps found in Appendix A.

XRF SAMPLE RESULTS TABLE

The results of all samples analyzed are listed in the table at the end of this section. The following is a description of the column headings:

| | |
|-----------------|--|
| Site | Each school is divided into sites based on their unique construction characteristics. Each site has a unique date of construction or major renovation. |
| Sample # | Each sample taken was given a unique number to identify the type and location of the sample. The sampling date is an integral part of the sample number. |
| Analysis | This defines the type of analysis which can be categorized into two types: 1) XRF: This is an on-site analysis using a hand held Niton XL® X-ray Fluorescence Spectrum Analyzer; 2) Bulk or Chip: This is a bulk sample where paint is removed from the substrate and sent to a laboratory for analysis; |
| Floor | This is the level of the building in which the area tested was found, example, 1 (first floor), 0 (basement), etc. |

- Area** This further defines the specific functional space inspected such as a classroom, exterior, playground, gym, kitchen, etc.
- Room #** This is typically the actual number on the room as identified at the building.
- Component** Building "components" included walls, ceilings, floors, moldings, window and door components, door surfaces, and miscellaneous features such as shelves or bookcases.
- Feature** Identifies more detailed information of the component.
- Condition** This describes condition of the surface, whether it is intact, cracked, peeling, or chalking.
- Substrate** This refers to the material the building component is made of (wood, concrete, drywall, metal, etc.).
- Result** This is the analysis results for lead. Less than 1.0 mg/cm² or less than 0.5% by weight is considered to be non-lead and these building components are below the action levels of EPA and HUD. (All results are in mg/cm² except where noted.)

The table of results is designed for quick information on lead concentrations of tested building components. Generally, all repetitions of a test combination within a given room or area, may be assumed to contain similar concentrations of lead to that of the tested sample. For instance, the lead concentration of a tested wooden window sash was found to be above the action level of 1.0 mg/cm² in a given classroom. The classroom has five windows, all of wood, the same color and appearing to be of the same era. It can be assumed that the remaining four wooden window sashes each contain lead above the action limit.

Other columns identify the component and the component feature tested, condition of the component, type of substrate and the result of the analytical test.

As an example, the following illustration shows that the wooden door jamb in Room 123, first floor in the 1923 building section was in good, solid condition, and had an XRF test result of 0.3 mg/cm², which is below the action level.

Illustration Only

| Site | Sample # | Date | Analysis | Floor | Area | Room # | Component | Feature | Condition | Substrate | Results |
|------------|----------|------|----------|-------|------|--------|-----------|---------|-----------|-----------|---------|
| 1923 Bldg. | 52 | | XRF | 1 | Room | 123 | Door | Jamb | Solid | Wood | 0.3 |

In a similar manner, the table shows that the plaster walls in room 23, on the second floor has peeling paint with more than 1.0 mg/cm² (shaded).

ILLUSTRATION ONLY

| Site | Sample # | Date | Analysis | Floor | Area | Room # | Component | Feature | Condition | Substrate | Results |
|------------|----------|------|----------|-------|------|--------|-----------|-----------|-----------|-----------|---------|
| 1910 Bldg. | 16 | | XRF | 2 | Room | 23 | Door | Jamb | Peeling | Wood | 0.25 |
| 1910 Bldg. | 17 | | XRF | 2 | Room | 23 | Wall | Wall | Peeling | Plaster | 1.2 |
| 1910 Bldg. | 18 | | XRF | 2 | Room | 23 | | Ceiling | Peeling | Plaster | 0.25 |
| 1910 Bldg. | 19 | | XRF | 2 | Room | 23 | Wall | Baseboard | Peeling | Wood | 0.002 |

APPLICABLE REGULATIONS

When building components test above 1.0 mg/cm² of lead by XRF or 0.5% lead by weight from laboratory analysis all employees and contractors who will be working with these components in a construction related activity must be notified. The requirements of OSHA 1926.62, Lead in Construction are enforceable. This regulation defines construction work as "work for construction, alteration and/or repair, including painting and decorating." This regulation further defines monitoring requirements to minimize employee exposure to lead during construction activities.

When work is performed on external painted building structures (i.e. flashing, fire escapes, playground equipment, handrails, etc.), regulations of the Minnesota Pollution Control Agency (MPCA) may also be applicable. For removal of lead based paint from steel structures, MN Rules 7025.0200 - 7025.0380 apply to steel materials on the exterior of a building, or on the property when levels exceed 0.5 mg/cm² based on the average of three XRF spectrum results of the sample tested, or 5,000 ppm by laboratory analysis. If it is other than a steel surface, then MPCA regulates the painted surfaces under MN Rules 7025.010 - 7025.0080, when surfaces are to be disturbed using abrasive blasting methods.

Please contact MEC directly if you have questions about any portion of this report or the lead-based paint inspection itself.

APPENDIX A

XRF TESTING DATA
WITH
LOCATION MAPS

7-23-97

| SIZE | ACRES |
|--------------------------|--------|
| 72 | 1.2 |
| 88,140 | |
| PARKING SQ. FT. | 70,860 |
| PLAY SQ. FT. | 47,075 |
| SITE SIDEWALK LIN. FT. | 160 |
| PUBLIC SIDEWALK LIN. FT. | 900 |
| FENCE LIN. FT. | 1077 |
| HEDGE LIN. FT. | 55 |
| SITE TREES | 4 |
| BOULEVARD TREES | 21 |
| BOULEVARD SQ. FT. | 7,140 |
| TOTAL GRASS SQ. FT. | 3,001 |

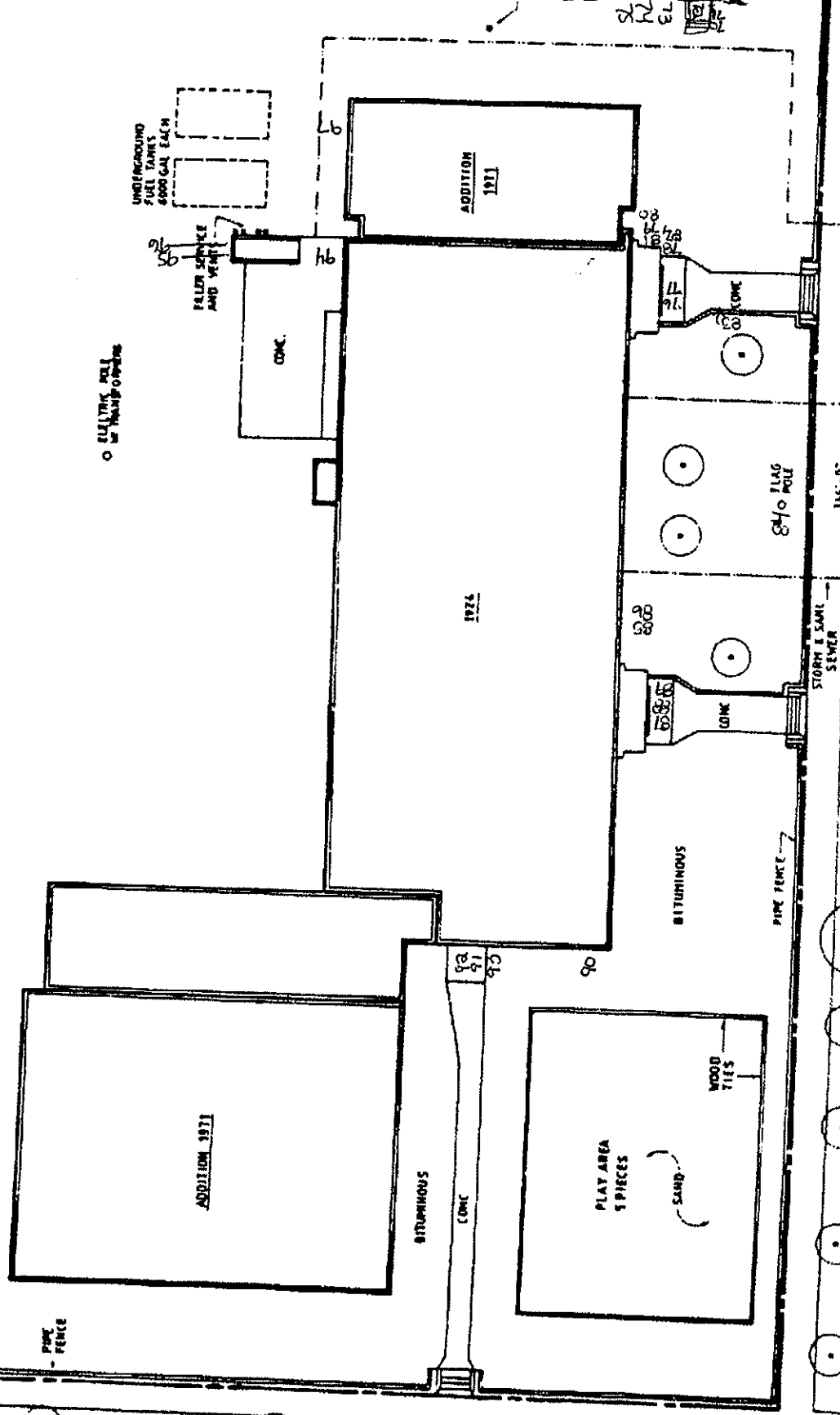

SITE PLAN

EDMUND AVE.

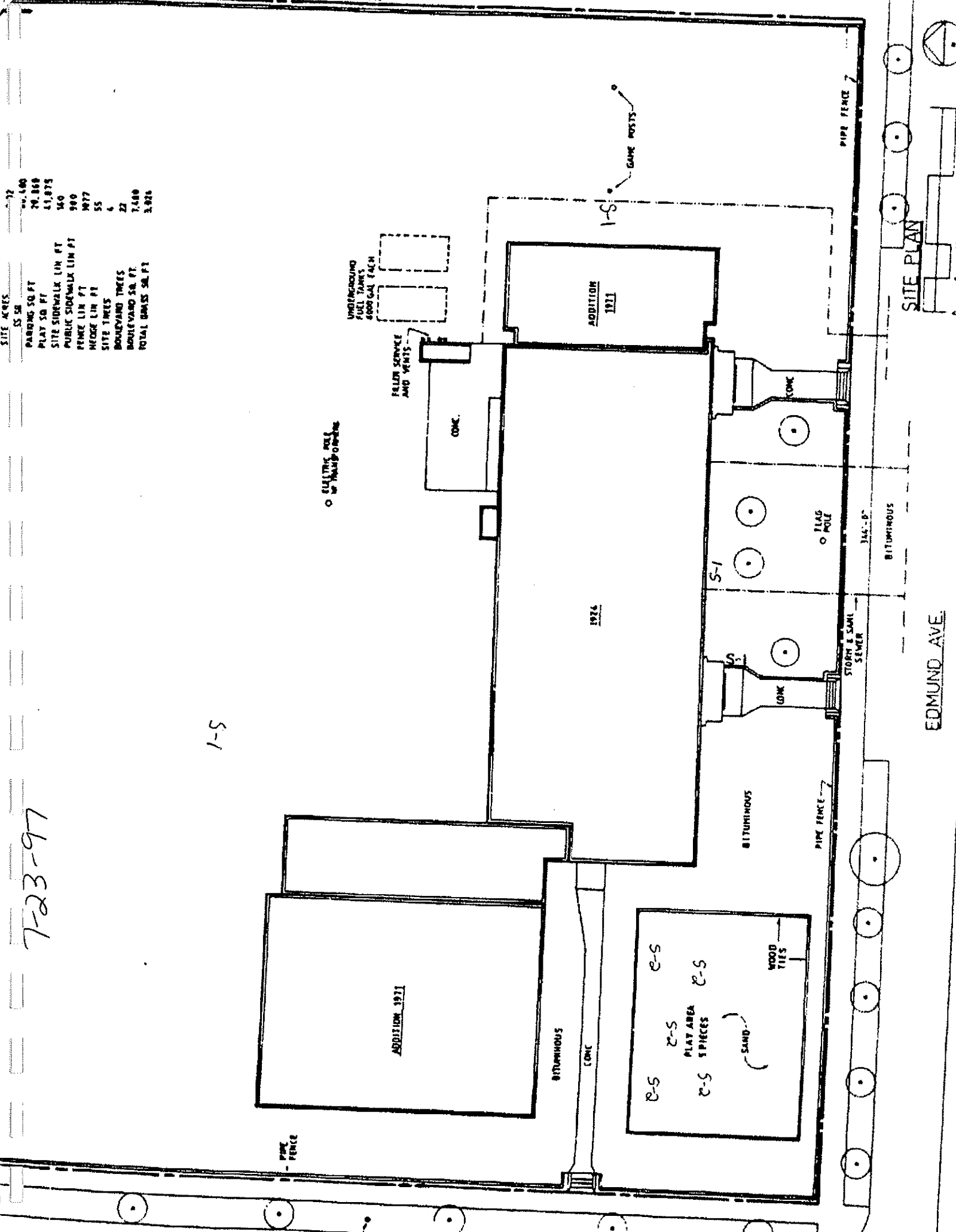

7-23-97

| SITE AREAS | |
|------------------------|--------|
| SS SB | 70,660 |
| PARKING SQ FT | 41,875 |
| PLAY SQ FT | 140 |
| SITE SIDEWALK LIN FT | 900 |
| PUBLIC SIDEWALK LIN FT | 1077 |
| FENCE LIN FT | 55 |
| WEDGE LIN FT | 6 |
| SITE TREES | 22 |
| BONNEYARD TREES | 7,480 |
| BOULEVARD SQ FT | 3,926 |
| TOTAL BRASS SQ FT | |

1-5

SITE PLAN

EDMUND AVE

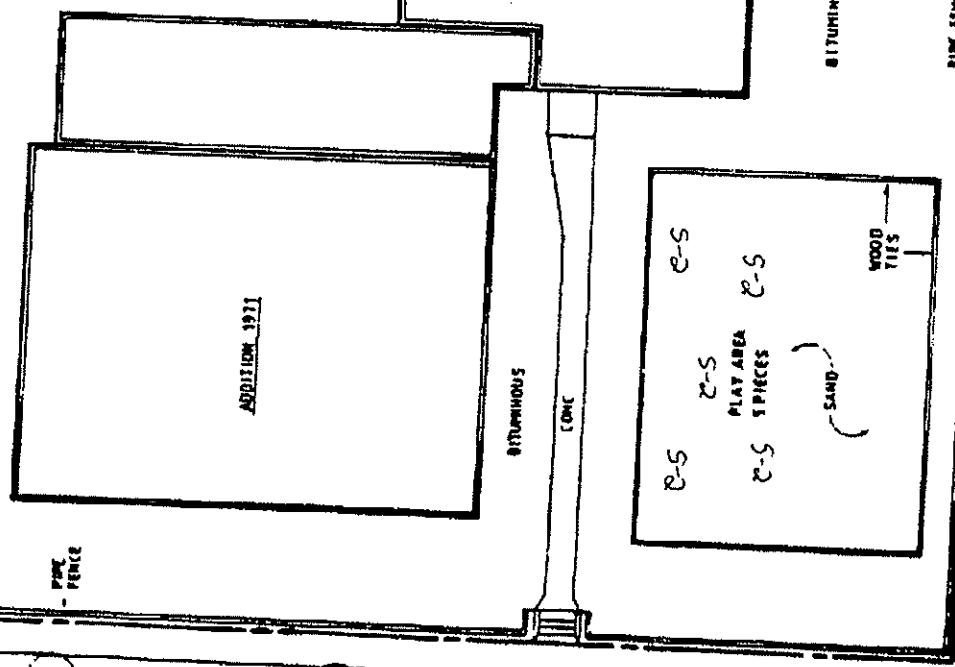

ADDITION 1971

1974

ADDITION 1971

PLAY AREA SPICES

WOOD TILES

1-5

PIPE FENCE

STORM & SANI SEWER

344'-0"

BITUMINOUS

CONC.

CONC.

FLAG POLE

CONC.

FILLER SERVICE AND VENTS

ELECTRIC POLE

UNDERGROUND FUEL TANKS 6000 GAL EACH

GAME POSTS

PIPE FENCE



7-22-97

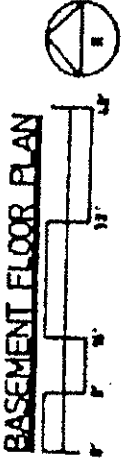

BASEMENT FLOOR PLAN

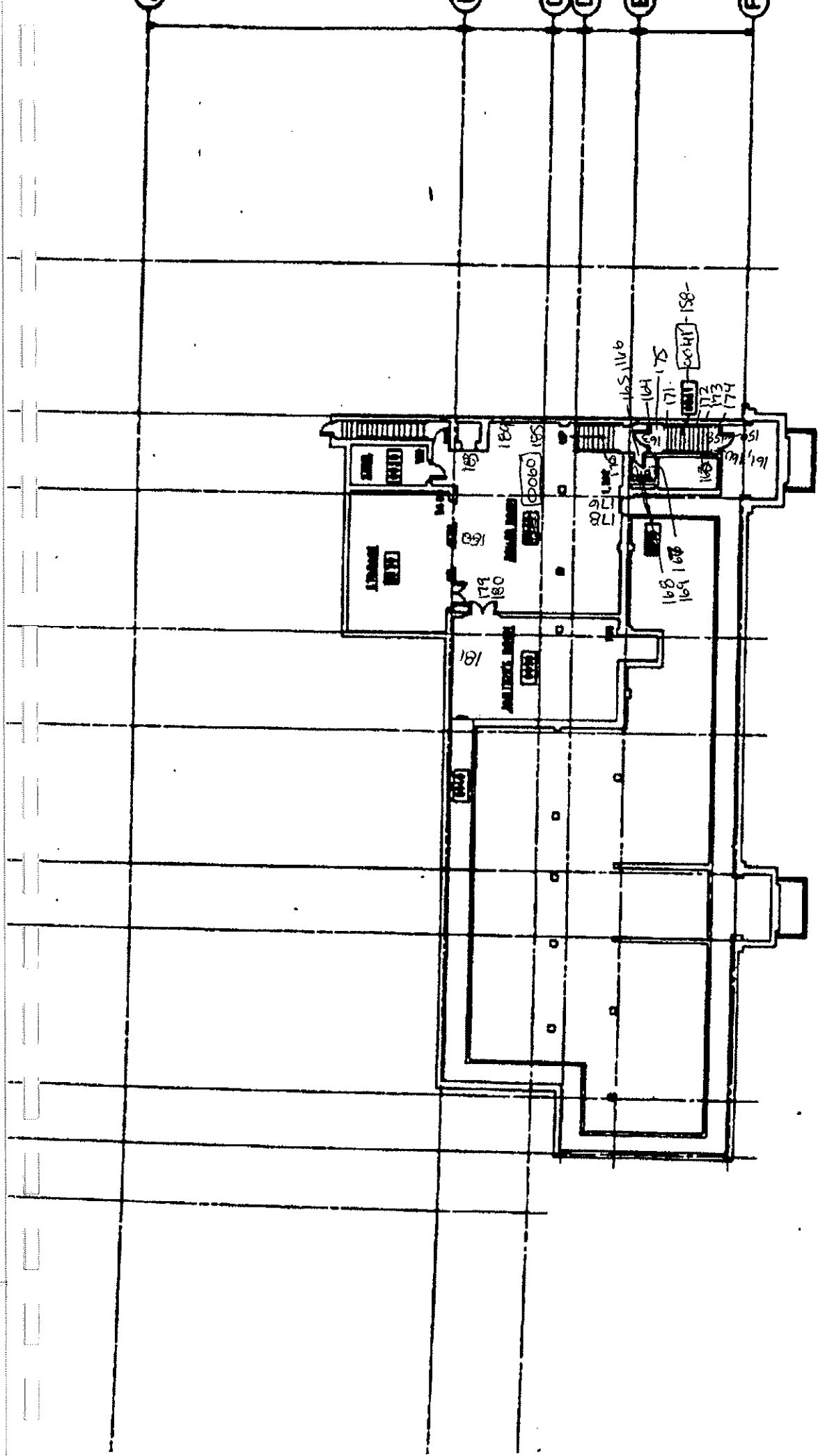

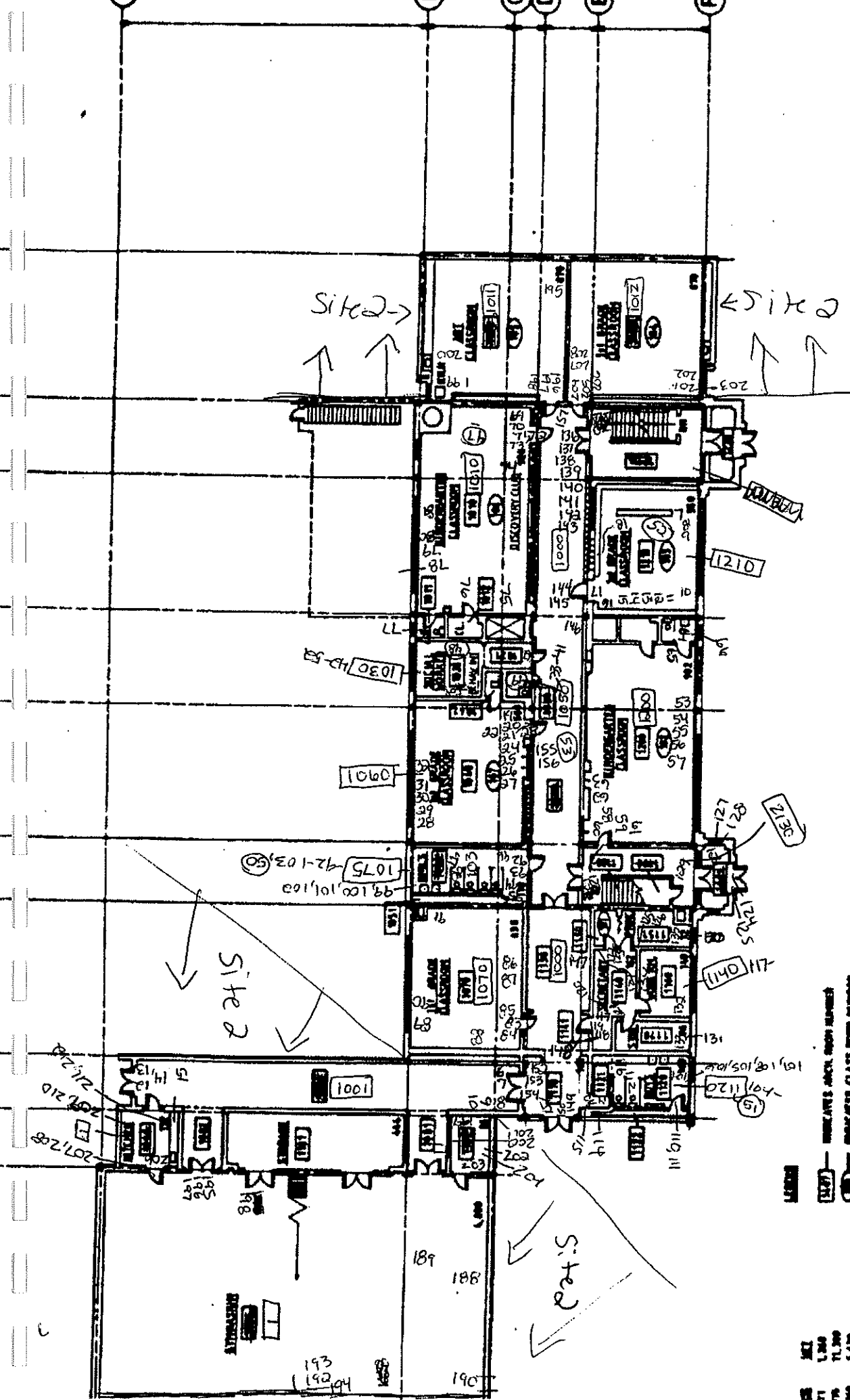

7-10-97
 7-11-97-Steinwells
 7-22-97 site 1+2
 7-23-97-site 2 + ceiling

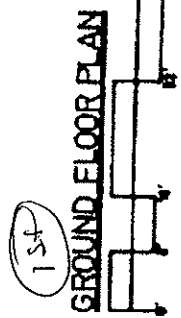

- 1001 - INDICATES JACK ROOM NUMBER
- 1075 - INDICATES CLASS ROOM NUMBER
- 1091 - INDICATES ROOM NO. PORTAL

- 1001
- 1075
- 1091
- 1120
- 1140
- 119
- 1210
- 1237
- 1245
- 1272
- 1300
- 1350
- 1400
- 1450
- 1500
- 1550
- 1600
- 1650
- 1700
- 1750
- 1800
- 1850
- 1900
- 1950
- 2000
- 2050
- 2100
- 2150
- 2200
- 2250
- 2300
- 2350
- 2400
- 2450
- 2500
- 2550
- 2600
- 2650
- 2700
- 2750
- 2800
- 2850
- 2900
- 2950
- 3000

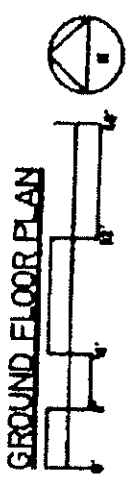
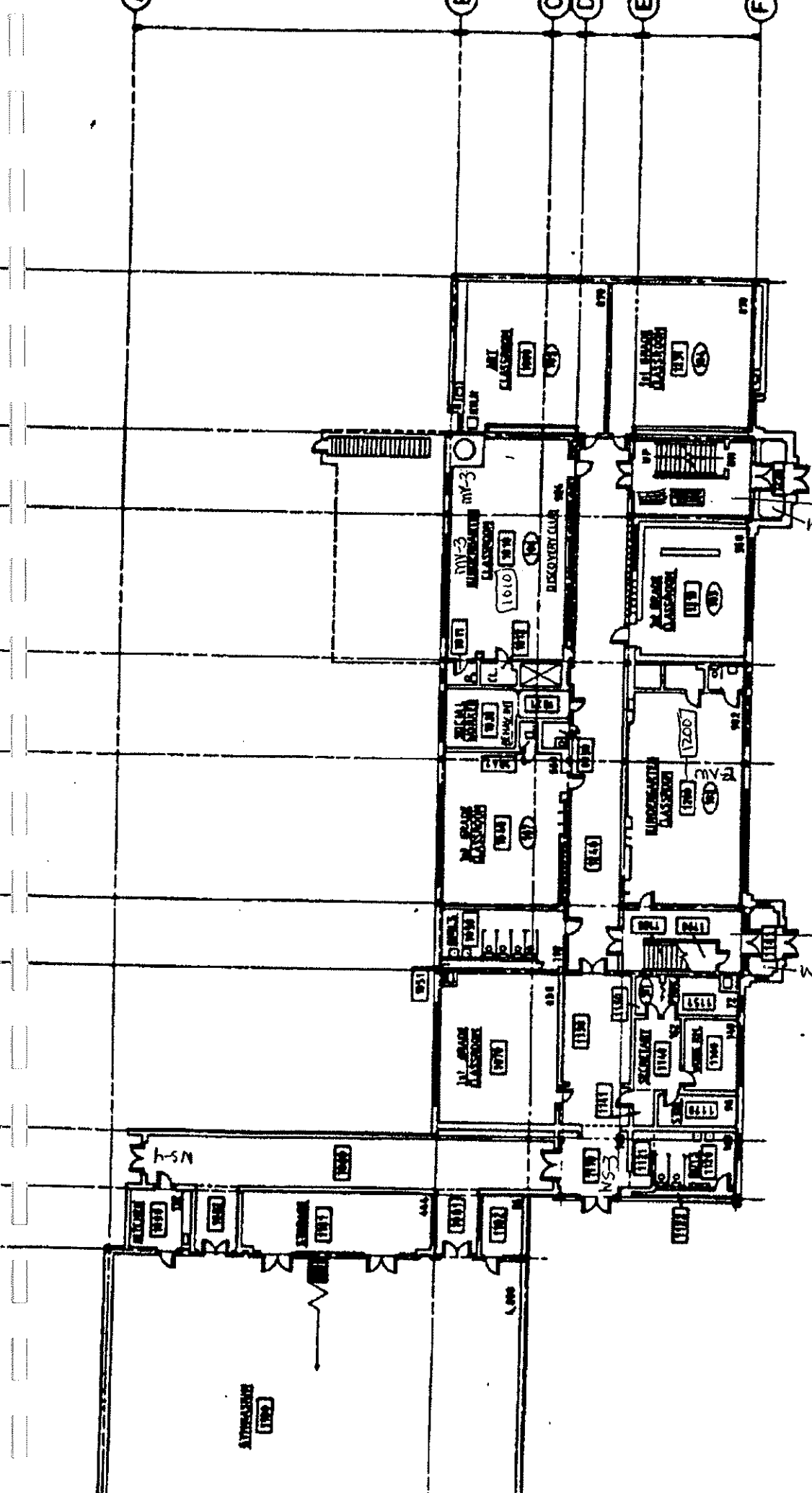

- (dashed line) — INDICATES ARCH. ROOM NUMBER
- (solid line) — INDICATES CLASS ROOM NUMBER
- (line with 'NS' or 'WS') — INDICATES ROOM NO. PROFILE

11
 12
 13
 14
 15
 16
 17
 18
 19
 20
 21
 22
 23
 24
 25
 26
 27
 28
 29
 30
 31
 32
 33
 34
 35
 36
 37
 38
 39
 40
 41
 42
 43
 44
 45
 46
 47
 48
 49
 50
 51
 52
 53
 54
 55
 56
 57
 58
 59
 60
 61
 62
 63
 64
 65
 66
 67
 68
 69
 70
 71
 72
 73
 74
 75
 76
 77
 78
 79
 80
 81
 82
 83
 84
 85
 86
 87
 88
 89
 90
 91
 92
 93
 94
 95
 96
 97
 98
 99
 100

7-23-97

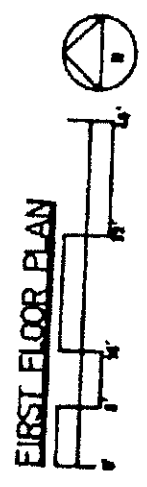
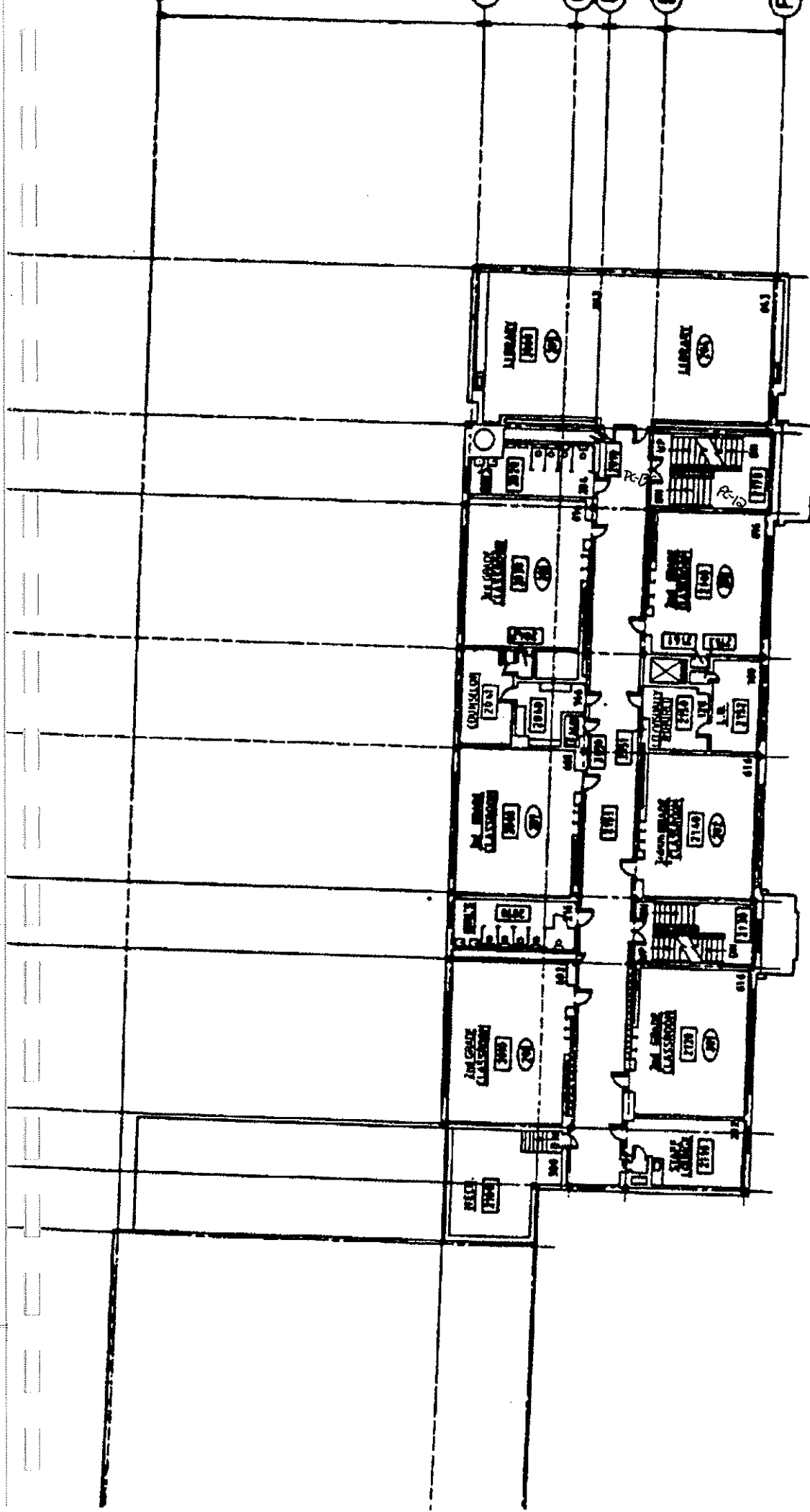

FIRST FLOOR PLAN

7-23-97

- LIBRARY
- 1107
- 1108
- 1109

- 1107
- 1108
- 1109
- 1110
- 1111
- 1112

INDICATES ARCH. ROOM NUMBER
 INDICATES CLASSROOM NUMBER
 1109 — INDICATES ROOM NO. PORTAGE

7-10-97
7-11-97



7-23-97 - ceiling

(210)

FIRST FLOOR PLAN

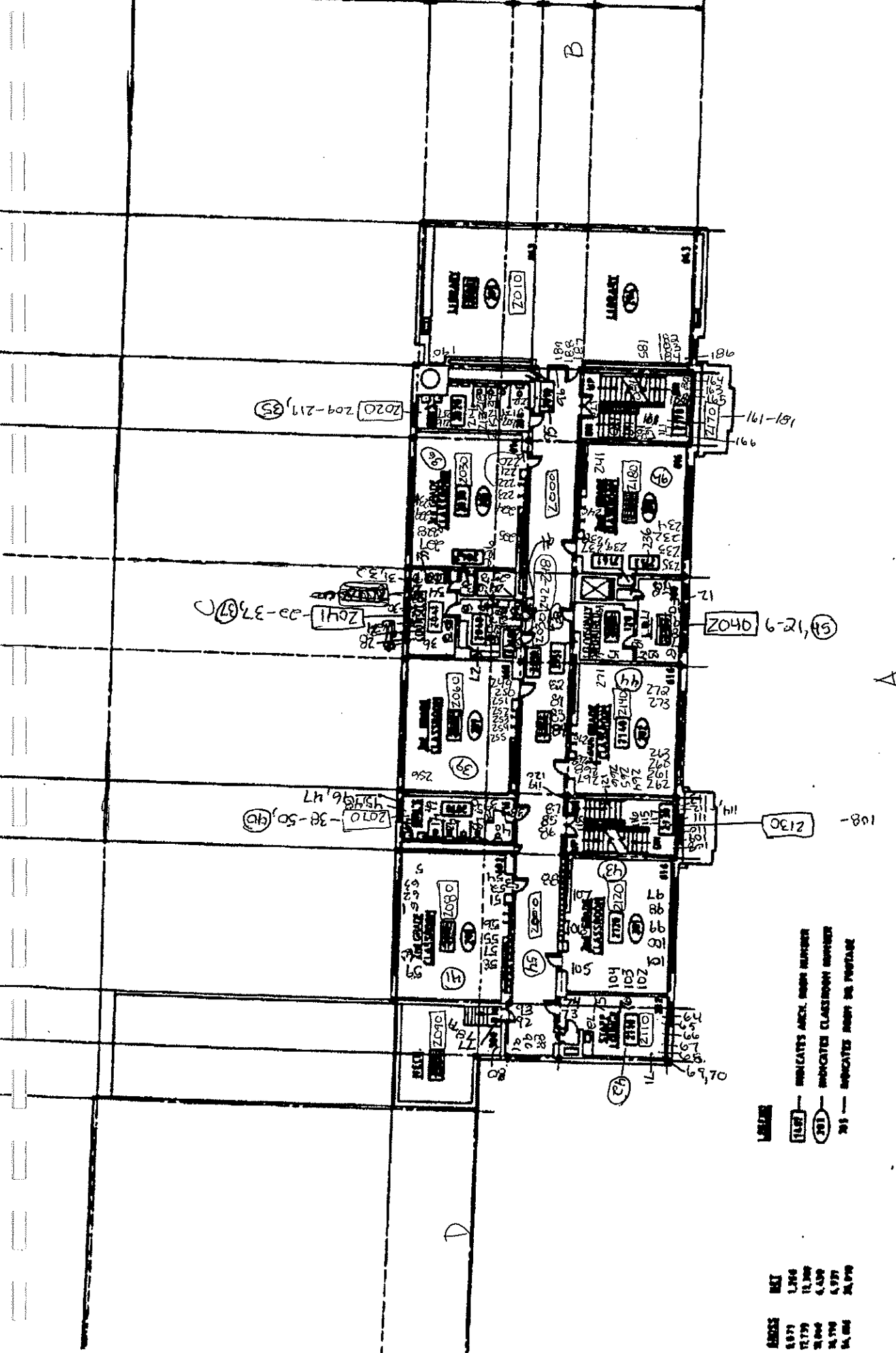

- WALL
- - - MOVABLE WALL
- ROOM NUMBER
- CLASSROOM NUMBER
- - - MOVABLE PART OF PARTIAL

| NO. | DATE | BY |
|-----|---------|----|
| 1 | 7-10-97 | |
| 2 | 7-11-97 | |
| 3 | 7-23-97 | |

7-23-97



SECOND FLOOR PLAN

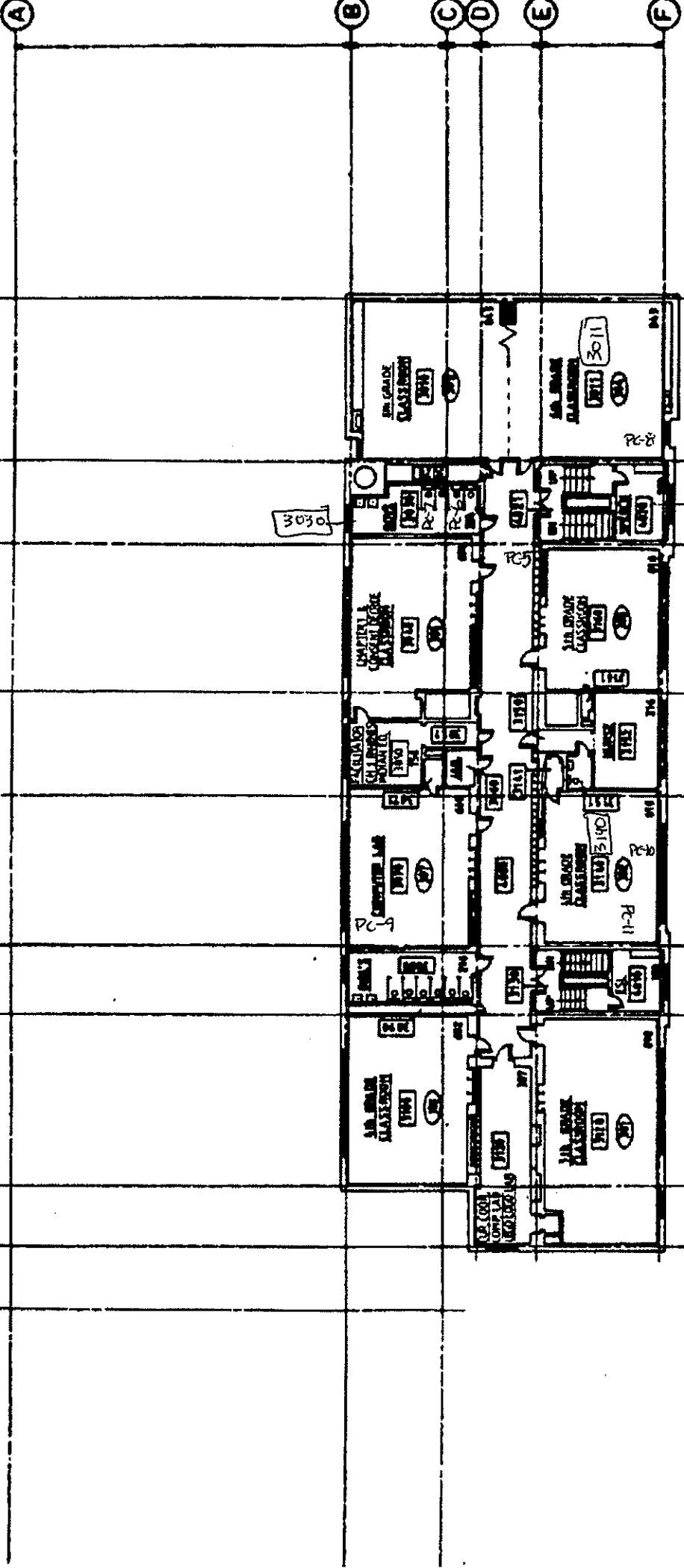

* Majority of Paint Chip sample on wood had Varnish Substrate layer

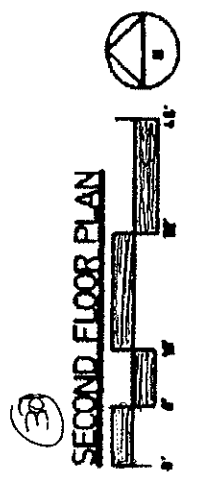
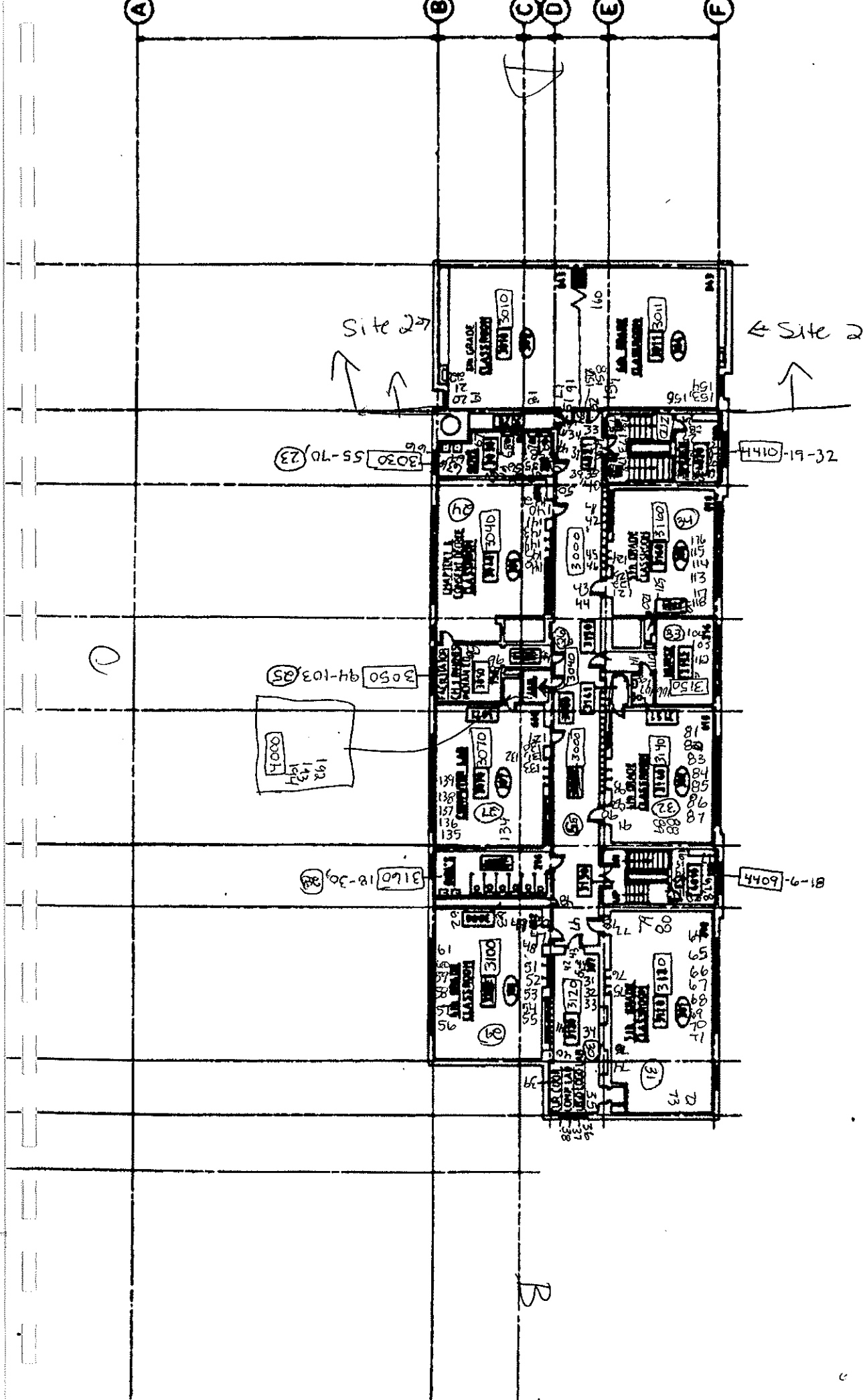

A

7-9-97
 7-10-97
 7-23-97-Site 2 +
 Ceiling
 33-34

Saint Paul Public Schools
 Jackson Elementary School
 Lead-Based Paint Inspection

| | A | B | C | D | E | F | G | H | I | J | K | L |
|----|--------------------|----------|----------|---------|-------|-----------|-------|------------|------------|-----------|-----------|--------|
| 1 | Jackson Elementary | | | | | | | | | | | |
| 2 | | | | | | | | | | | | |
| 3 | Site | Sample # | Analysis | Date | Floor | Area | Room# | Component | Feature | Condition | Substrate | Result |
| 4 | 1924 Bldg | 92 | XRF | 7/22/97 | 1 | Classroom | 0 | Door | Door | Solid | Wood | 0 |
| 5 | 1924 Bldg | 93 | XRF | 7/22/97 | 1 | Classroom | 0 | Door | Casing | Solid | Wood | 0.11 |
| 6 | 1924 Bldg | 94 | XRF | 7/22/97 | 1 | Classroom | 0 | Wall | Chair rail | Solid | Wood | 0.06 |
| 7 | 1924 Bldg | 95 | XRF | 7/22/97 | 1 | Classroom | 0 | Wall | Wall | Solid | Concrte | 3.83 |
| 8 | 1924 Bldg | 96 | XRF | 7/22/97 | 1 | Classroom | 0 | Wall | Wall | Solid | Concrte | 5.09 |
| 9 | 1924 Bldg | 97 | XRF | 7/22/97 | 1 | Classroom | 0 | Wall | Wall | Solid | Concrte | 0.03 |
| 10 | 1924 Bldg | 98 | XRF | 7/22/97 | 1 | Classroom | 0 | Wall | Wall Rgstr | Solid | Metal | 0.01 |
| 11 | 1924 Bldg | 99 | XRF | 7/22/97 | 1 | Classroom | 0 | Window | Stool | Solid | Metal | 0.01 |
| 12 | 1924 Bldg | 100 | XRF | 7/22/97 | 1 | Classroom | 0 | Window | Casing | Solid | Wood | 0.16 |
| 13 | 1924 Bldg | 101 | XRF | 7/22/97 | 1 | Classroom | 0 | Wall | Wall | Solid | Wood | 0 |
| 14 | 1924 Bldg | 102 | XRF | 7/22/97 | 1 | Classroom | 0 | | Radiator | Solid | Metal | 2.2 |
| 15 | 1924 Bldg | 103 | XRF | 7/22/97 | 1 | Classroom | 0 | Wall | Stall Door | Solid | Wood | 0.05 |
| 16 | 1924 Bldg | 69 | XRF | 7/22/97 | 1 | Classroom | 1010 | Wall | Midle Wall | Solid | Concrte | 0.06 |
| 17 | 1924 Bldg | 70 | XRF | 7/22/97 | 1 | Classroom | 1010 | Wall | Baseboar | Solid | Wood | 0.03 |
| 18 | 1924 Bldg | 71 | XRF | 7/22/97 | 1 | Classroom | 1010 | Wall | Wall | Solid | Concrte | 4.22 |
| 19 | 1924 Bldg | 72 | XRF | 7/22/97 | 1 | Classroom | 1010 | Door | Door | Solid | Wood | 0.06 |
| 20 | 1924 Bldg | 73 | XRF | 7/22/97 | 1 | Classroom | 1010 | Door | Jamb | Solid | Wood | 0.03 |
| 21 | 1924 Bldg | 74 | XRF | 7/22/97 | 1 | Classroom | 1010 | Chalkboard | Rail | Solid | Wood | 0.01 |
| 22 | 1924 Bldg | 75 | XRF | 7/22/97 | 1 | Classroom | 1010 | Wall | Wall | Solid | Concrte | 0.11 |
| 23 | 1924 Bldg | 76 | XRF | 7/22/97 | 1 | Classroom | 1010 | Door | Door | Solid | Wood | 0.01 |
| 24 | 1924 Bldg | 77 | XRF | 7/22/97 | 1 | Classroom | 1010 | Wall | Midle Wall | Solid | Concrte | 0.2 |
| 25 | 1924 Bldg | 78 | XRF | 7/22/97 | 1 | Classroom | 1010 | Wall | Wall | Solid | Wood | 0 |
| 26 | 1924 Bldg | 79 | XRF | 7/22/97 | 1 | Classroom | 1010 | | Radiator | Peeling | Metal | 1.81 |
| 27 | 1924 Bldg | 80 | XRF | 7/22/97 | 1 | Classroom | 1010 | Window | Mullion | Solid | Wood | 0.17 |
| 28 | 1924 Bldg | 81 | XRF | 7/22/97 | 1 | Classroom | 1010 | Window | Stool | Solid | Metal | 0 |
| 29 | 1924 Bldg | 82 | XRF | 7/22/97 | 1 | Classroom | 1010 | Bookcase | Shelf | Solid | Wood | 0.04 |
| 30 | 1924 Bldg | 19 | XRF | 7/22/97 | 1 | Classroom | 1060 | Wall | Chair rail | Solid | Wood | 0.04 |
| 31 | 1924 Bldg | 20 | XRF | 7/22/97 | 1 | Classroom | 1060 | Wall | Wall | Solid | Concrte | 5.09 |
| 32 | 1924 Bldg | 21 | XRF | 7/22/97 | 1 | Classroom | 1060 | Wall | Wall | Solid | Concrte | 4.18 |
| 33 | 1924 Bldg | 22 | XRF | 7/22/97 | 1 | Classroom | 1060 | Wall | Wall | Solid | Concrte | 0.07 |
| 34 | 1924 Bldg | 23 | XRF | 7/22/97 | 1 | Classroom | 1060 | Door | Door | Solid | Wood | 0.09 |
| 35 | 1924 Bldg | 24 | XRF | 7/22/97 | 1 | Classroom | 1060 | Door | Casing | Solid | Wood | 0.03 |
| 36 | 1924 Bldg | 25 | XRF | 7/22/97 | 1 | Classroom | 1060 | Wall | Baseboar | Solid | Wood | 0.03 |
| 37 | 1924 Bldg | 26 | XRF | 7/22/97 | 1 | Classroom | 1060 | | Wall | Solid | Wood | 0.02 |
| 38 | 1924 Bldg | 27 | XRF | 7/22/97 | 1 | Classroom | 1060 | Cabinet | Door | Solid | Wood | 0.05 |
| 39 | 1924 Bldg | 28 | XRF | 7/22/97 | 1 | Classroom | 1060 | Wall | Wall | Solid | Wood | 0 |
| 40 | 1924 Bldg | 29 | XRF | 7/22/97 | 1 | Classroom | 1060 | | Radiator | Solid | Metal | 0.05 |
| 41 | 1924 Bldg | 30 | XRF | 7/22/97 | 1 | Classroom | 1060 | Window | Mullion | Solid | Wood | 0.1 |
| 42 | 1924 Bldg | 31 | XRF | 7/22/97 | 1 | Classroom | 1060 | Window | Stool | Solid | Metal | 0 |
| 43 | 1924 Bldg | 32 | XRF | 7/22/97 | 1 | Classroom | 1060 | Window | Casing | Solid | Metal | 0 |
| 44 | 1924 Bldg | 83 | XRF | 7/22/97 | 1 | Classroom | 1070 | Door | Door | Solid | Wood | 0 |
| 45 | 1924 Bldg | 84 | XRF | 7/22/97 | 1 | Classroom | 1070 | Door | Jamb | Solid | Metal | 0.01 |
| 46 | 1924 Bldg | 85 | XRF | 7/22/97 | 1 | Classroom | 1070 | Wall | Wall | Solid | Concrte | 0 |
| 47 | 1924 Bldg | 86 | XRF | 7/22/97 | 1 | Classroom | 1070 | Wall | Wall | Solid | Concrte | 5.09 |
| 48 | 1924 Bldg | 87 | XRF | 7/22/97 | 1 | Classroom | 1070 | Wall | Wall Rgstr | Solid | Metal | 0.19 |
| 49 | 1924 Bldg | 88 | XRF | 7/22/97 | 1 | Classroom | 1070 | Wall | Wall | Solid | Concrte | 5.09 |
| 50 | 1924 Bldg | 89 | XRF | 7/22/97 | 1 | Classroom | 1070 | Window | Mullion | Solid | Wood | 0.12 |
| 51 | 1924 Bldg | 90 | XRF | 7/22/97 | 1 | Classroom | 1070 | Window | Stool | Solid | Metal | 0 |
| 52 | 1924 Bldg | 91 | XRF | 7/22/97 | 1 | Classroom | 1070 | Wall | Wall Rgstr | Solid | Metal | 0.1 |
| 53 | 1924 Bldg | 53 | XRF | 7/22/97 | 1 | Classroom | 1200 | Window | Mullion | Solid | Metal | 0.06 |
| 54 | 1924 Bldg | 54 | XRF | 7/22/97 | 1 | Classroom | 1200 | Window | Stool | Solid | Metal | 0 |
| 55 | 1924 Bldg | 55 | XRF | 7/22/97 | 1 | Classroom | 1200 | Window | Casing | Solid | Wood | 0.08 |
| 56 | 1924 Bldg | 56 | XRF | 7/22/97 | 1 | Classroom | 1200 | Wall | Wall | Solid | Wood | 0 |
| 57 | 1924 Bldg | 57 | XRF | 7/22/97 | 1 | Classroom | 1200 | | Radiator | Solid | Metal | 3.07 |
| 58 | 1924 Bldg | 58 | XRF | 7/22/97 | 1 | Classroom | 1200 | Wall | Wall | Solid | Concrte | 5.09 |
| 59 | 1924 Bldg | 59 | XRF | 7/22/97 | 1 | Classroom | 1200 | Wall | Baseboar | Solid | Wood | 0.07 |
| 60 | 1924 Bldg | 60 | XRF | 7/22/97 | 1 | Classroom | 1200 | Door | Door | Solid | Wood | 0.48 |

Saint Paul Public Schools
 Jackson Elementary School
 Lead-Based Paint Inspection

| 3 | A | B | C | D | E | F | G | H | I | J | K | L |
|-----|-----------|----------|----------|---------|-------|-----------|-------|------------|------------|-----------|-----------|--------|
| | Site | Sample # | Analysis | Date | Floor | Area | Room# | Component | Feature | Condition | Substrate | Result |
| 61 | 1924 Bldg | 61 | XRF | 7/22/97 | 1 | Classroom | 1200 | Wall | Wall | Solid | Concrte | 0.14 |
| 62 | 1924 Bldg | 62 | XRF | 7/22/97 | 1 | Classroom | 1200 | Cabinet | Door | Solid | Wood | 0.12 |
| 63 | 1924 Bldg | 63 | XRF | 7/22/97 | 1 | Classroom | 1200 | Bookcase | Shelf | Solid | Wood | 0.01 |
| 64 | 1924 Bldg | 64 | XRF | 7/22/97 | 1 | Classroom | 1200 | Wall | Midle Wall | Solid | Concrte | 1.22 |
| 65 | 1924 Bldg | 65 | XRF | 7/22/97 | 1 | Classroo | 1200 | Door | Jamb | Solid | Wood | 0.05 |
| 66 | 1924 Bldg | 66 | XRF | 7/22/97 | 1 | Classroo | 1200 | Floor | | Cracked | Concrte | 0 |
| 67 | 1924 Bldg | 67 | XRF | 7/22/97 | 1 | Classroo | 1200 | Chalkboard | Rail | Solid | Wood | 0.02 |
| 68 | 1924 Bldg | 68 | XRF | 7/22/97 | 1 | Classroo | 1200 | Door | Jamb | Solid | Wood | 0.12 |
| 69 | 1924 Bldg | 7 | XRF | 7/22/97 | 1 | Classroo | 1210 | Window | Mullion | Solid | Wood | 0.08 |
| 70 | 1924 Bldg | 8 | XRF | 7/22/97 | 1 | Classroo | 1210 | Window | Stool | Solid | Metal | 0 |
| 71 | 1924 Bldg | 9 | XRF | 7/22/97 | 1 | Classroo | 1210 | | Radiator | Solid | Metal | 2.49 |
| 72 | 1924 Bldg | 10 | XRF | 7/22/97 | 1 | Classroo | 1210 | Wall | Midle Wall | Solid | Concrte | 0.15 |
| 73 | 1924 Bldg | 11 | XRF | 7/22/97 | 1 | Classroo | 1210 | Chalkboard | Rail | Solid | Wood | 0.03 |
| 74 | 1924 Bldg | 12 | XRF | 7/22/97 | 1 | Classroo | 1210 | Wall | Wall | Solid | Concrte | 5.09 |
| 75 | 1924 Bldg | 13 | XRF | 7/22/97 | 1 | Classroo | 1210 | Wall | Baseboar | Solid | Wood | 0 |
| 76 | 1924 Bldg | 14 | XRF | 7/22/97 | 1 | Classroo | 1210 | Wall | Wall | Solid | Concrte | 0.06 |
| 77 | 1924 Bldg | 15 | XRF | 7/22/97 | 1 | Classroo | 1210 | Wall | Wall | Solid | Concrte | 0.07 |
| 78 | 1924 Bldg | 16 | XRF | 7/22/97 | 1 | Classroo | 1210 | Wall | Chair rail | Solid | Wood | 0.02 |
| 79 | 1924 Bldg | 17 | XRF | 7/22/97 | 1 | Classroo | 1210 | Door | Door | Solid | Wood | 0.08 |
| 80 | 1924 Bldg | 18 | XRF | 7/22/97 | 1 | Classroo | 1210 | Cabinet | Door | Solid | Wood | 0.06 |
| 81 | 1924 Bldg | 52 | XRF | 7/23/97 | 1 | Classroo | 1210 | Ceiling | | Solid | Concrte | 0.12 |
| 82 | 1924 Bldg | 220 | XRF | 7/10/97 | 2 | Classroo | 2030 | Door | Door | Solid | Wood | 0.08 |
| 83 | 1924 Bldg | 221 | XRF | 7/10/97 | 2 | Classroo | 2030 | Door | Jamb | Solid | Wood | 0.06 |
| 84 | 1924 Bldg | 222 | XRF | 7/10/97 | 2 | Classroo | 2030 | Wall | Midle Wall | Solid | Concrte | 5.09 |
| 85 | 1924 Bldg | 223 | XRF | 7/10/97 | 2 | Classroo | 2030 | Cabinet | Door | Solid | Wood | 0.03 |
| 86 | 1924 Bldg | 224 | XRF | 7/10/97 | 2 | Classroo | 2030 | Chalkboard | Rail | Solid | Wood | 0.02 |
| 87 | 1924 Bldg | 225 | XRF | 7/10/97 | 2 | Classroo | 2030 | Wall | Baseboar | Solid | Wood | 0.01 |
| 88 | 1924 Bldg | 226 | XRF | 7/10/97 | 2 | Classroo | 2030 | Wall | Wall | Solid | Concrte | 0.11 |
| 89 | 1924 Bldg | 227 | XRF | 7/10/97 | 2 | Classroo | 2030 | | Radiator | Peeling | Metal | 0 |
| 90 | 1924 Bldg | 228 | XRF | 7/10/97 | 2 | Classroo | 2030 | Bookcase | Shelf | Solid | Wood | 0 |
| 91 | 1924 Bldg | 229 | XRF | 7/10/97 | 2 | Classroo | 2030 | Window | Stool | Solid | Metal | 0 |
| 92 | 1924 Bldg | 230 | XRF | 7/10/97 | 2 | Classroo | 2030 | Window | Mullion | Solid | Wood | 0.14 |
| 93 | 1924 Bldg | 231 | XRF | 7/10/97 | 2 | Classroo | 2030 | Window | Mullion | Solid | Wood | 0.09 |
| 94 | 1924 Bldg | 36 | XRF | 7/23/97 | 2 | Classroo | 2030 | Ceiling | | Solid | Concrte | 0.11 |
| 95 | 1924 Bldg | 249 | XRF | 7/10/97 | 2 | Classroo | 2060 | Door | Door | Solid | Wood | 0.08 |
| 96 | 1924 Bldg | 250 | XRF | 7/10/97 | 2 | Classroo | 2060 | Door | Jamb | Solid | Wood | 0.09 |
| 97 | 1924 Bldg | 251 | XRF | 7/10/97 | 2 | Classroo | 2060 | Wall | Midle Wall | Solid | Concrte | 3.63 |
| 98 | 1924 Bldg | 252 | XRF | 7/10/97 | 2 | Classroo | 2060 | Cabinet | Door | Solid | Wood | 0.08 |
| 99 | 1924 Bldg | 253 | XRF | 7/10/97 | 2 | Classroo | 2060 | Chalkboard | Rail | Solid | Wood | 0.09 |
| 100 | 1924 Bldg | 254 | XRF | 7/10/97 | 2 | Classroo | 2060 | Wall | Baseboar | Solid | Wood | 0 |
| 101 | 1924 Bldg | 255 | XRF | 7/10/97 | 2 | Classroo | 2060 | Wall | Wall | Solid | Concrte | 5.09 |
| 102 | 1924 Bldg | 256 | XRF | 7/10/97 | 2 | Classroo | 2060 | Window | Stool | Solid | Metal | 0 |
| 103 | 1924 Bldg | 257 | XRF | 7/10/97 | 2 | Classroo | 2060 | Bookcase | Shelf | Solid | Wood | 0 |
| 104 | 1924 Bldg | 258 | XRF | 7/10/97 | 2 | Classroo | 2060 | | Radiator | Solid | Metal | 3.92 |
| 105 | 1924 Bldg | 259 | XRF | 7/10/97 | 2 | Classroo | 2060 | Wall | Wall | Solid | Concrte | 0.09 |
| 106 | 1924 Bldg | 51 | XRF | 7/11/97 | 2 | Classroo | 2080 | Wall | Wall | Solid | Concrte | 0.11 |
| 107 | 1924 Bldg | 52 | XRF | 7/11/97 | 2 | Classroo | 2080 | Wall | Wall | Solid | Concrte | 5.09 |
| 108 | 1924 Bldg | 53 | XRF | 7/11/97 | 2 | Classroo | 2080 | Door | Casing | Solid | Wood | 0.13 |
| 109 | 1924 Bldg | 54 | XRF | 7/11/97 | 2 | Classroo | 2080 | Door | Door | Solid | Wood | 0.06 |
| 110 | 1924 Bldg | 55 | XRF | 7/11/97 | 2 | Classroo | 2080 | Wall | Baseboar | Solid | Wood | 0 |
| 111 | 1924 Bldg | 56 | XRF | 7/11/97 | 2 | Classroo | 2080 | Cabinet | Door | Solid | Wood | 0.06 |
| 112 | 1924 Bldg | 57 | XRF | 7/11/97 | 2 | Classroo | 2080 | Chalkboard | Rail | Solid | Wood | 0.06 |
| 113 | 1924 Bldg | 58 | XRF | 7/11/97 | 2 | Classroo | 2080 | Wall | Wall | Solid | Concrte | 5.09 |
| 114 | 1924 Bldg | 59 | XRF | 7/11/97 | 2 | Classroo | 2080 | | Radiator | Solid | Metal | 2.88 |
| 115 | 1924 Bldg | 60 | XRF | 7/11/97 | 2 | Classroo | 2080 | Bookcase | Shelf | Solid | Wood | 0 |
| 116 | 1924 Bldg | 61 | XRF | 7/11/97 | 2 | Classroo | 2080 | Window | Stool | Solid | Metal | 0 |
| 117 | 1924 Bldg | 62 | XRF | 7/11/97 | 2 | Classroo | 2080 | Window | Casing | Solid | Wood | 0.06 |
| 118 | 1924 Bldg | 63 | XRF | 7/11/97 | 2 | Classroo | 2080 | Window | Mullion | Solid | Wood | 0.24 |
| 119 | 1924 Bldg | 41 | XRF | 7/23/97 | 2 | Classroo | 2080 | Ceiling | | Solid | Concrte | 0.12 |

Saint Paul Public Schools
 Jackson Elementary School
 Lead-Based Paint Inspection

| 3 | A | B | C | D | E | F | G | H | I | J | K | L |
|------|-----------|----------|------|---------|------|-----------|-----------|------------|------------|-----------|---------|------|
| Site | Sample # | Analysis | Date | Floor | Area | Room# | Component | Feature | Condition | Substrate | Result | |
| 120 | 1924 Bldg | 97 | XRF | 7/11/97 | 2 | Classroom | 2120 | Wall | Baseboar | Solid | Wood | 0.04 |
| 121 | 1924 Bldg | 98 | XRF | 7/11/97 | 2 | Classroom | 2120 | | Radiator | Solid | Metal | 2.62 |
| 122 | 1924 Bldg | 99 | XRF | 7/11/97 | 2 | Classroom | 2120 | Window | Stool | Solid | Metal | 0 |
| 123 | 1924 Bldg | 100 | XRF | 7/11/97 | 2 | Classroom | 2120 | Window | Mullion | Solid | Wood | 0.11 |
| 124 | 1924 Bldg | 101 | XRF | 7/11/97 | 2 | Classroom | 2120 | Wall | Wall | Solid | Concrte | 0.2 |
| 125 | 1924 Bldg | 102 | XRF | 7/11/97 | 2 | Classroom | 2120 | Chalkboard | Rail | Solid | Wood | 0.04 |
| 126 | 1924 Bldg | 103 | XRF | 7/11/97 | 2 | Classroom | 2120 | Chalkboard | Casing | Solid | Wood | 0.09 |
| 127 | 1924 Bldg | 104 | XRF | 7/11/97 | 2 | Classroom | 2120 | Wall | Wall | Solid | Concrte | 5.09 |
| 128 | 1924 Bldg | 105 | XRF | 7/11/97 | 2 | Classroom | 2120 | Door | Door | Solid | Wood | 0.04 |
| 129 | 1924 Bldg | 106 | XRF | 7/11/97 | 2 | Classroom | 2120 | Wall | Midle Wall | Solid | Concrte | 5.09 |
| 130 | 1924 Bldg | 107 | XRF | 7/11/97 | 2 | Classroom | 2120 | Cabinet | Door | Solid | Wood | 0.03 |
| 131 | 1924 Bldg | 43 | XRF | 7/23/97 | 2 | Classroom | 2120 | Ceiling | | Solid | Concrte | 0.07 |
| 132 | 1924 Bldg | 260 | XRF | 7/10/97 | 2 | Classroom | 2140 | Window | Stool | Solid | Metal | 0 |
| 133 | 1924 Bldg | 261 | XRF | 7/10/97 | 2 | Classroom | 2140 | Window | Mullion | Solid | Wood | 0.18 |
| 134 | 1924 Bldg | 262 | XRF | 7/10/97 | 2 | Classroom | 2140 | | Radiator | Peeling | Metal | 0.6 |
| 135 | 1924 Bldg | 263 | XRF | 7/10/97 | 2 | Classroom | 2140 | Wall | Wall | Solid | Concrte | 0.14 |
| 136 | 1924 Bldg | 264 | XRF | 7/10/97 | 2 | Classroom | 2140 | Chalkboard | Rail | Solid | Wood | 0.04 |
| 137 | 1924 Bldg | 265 | XRF | 7/10/97 | 2 | Classroom | 2140 | Wall | Wall | Solid | Concrte | 5.09 |
| 138 | 1924 Bldg | 266 | XRF | 7/10/97 | 2 | Classroom | 2140 | Wall | Baseboar | Solid | Wood | 0 |
| 139 | 1924 Bldg | 267 | XRF | 7/10/97 | 2 | Classroom | 2140 | Door | Door | Solid | Wood | 0.06 |
| 140 | 1924 Bldg | 268 | XRF | 7/10/97 | 2 | Classroom | 2140 | Door | Jamb | Solid | Wood | 0.06 |
| 141 | 1924 Bldg | 269 | XRF | 7/10/97 | 2 | Classroom | 2140 | Wall | Midle Wall | Solid | Concrte | 5.09 |
| 142 | 1924 Bldg | 270 | XRF | 7/10/97 | 2 | Classroom | 2140 | Cabinet | Door | Solid | Wood | 0.06 |
| 143 | 1924 Bldg | 271 | XRF | 7/10/97 | 2 | Classroom | 2140 | Wall | Wall | Solid | Concrte | 0.08 |
| 144 | 1924 Bldg | 272 | XRF | 7/10/97 | 2 | Classroom | 2140 | Wall | Midle Wall | Solid | Concrte | 0.09 |
| 145 | 1924 Bldg | 273 | XRF | 7/10/97 | 2 | Classroom | 2140 | Wall | Wall | Solid | Concrte | 0.16 |
| 146 | 1924 Bldg | 44 | XRF | 7/23/97 | 2 | Classroom | 2140 | Ceiling | | Solid | Concrte | 0.11 |
| 147 | 1924 Bldg | 232 | XRF | 7/10/97 | 2 | Classroom | 2180 | | Radiator | Solid | Metal | 0.08 |
| 148 | 1924 Bldg | 233 | XRF | 7/10/97 | 2 | Classroom | 2180 | Window | Stool | Solid | Metal | 0 |
| 149 | 1924 Bldg | 234 | XRF | 7/10/97 | 2 | Classroom | 2180 | Window | Mullion | Solid | Wood | 0.11 |
| 150 | 1924 Bldg | 235 | XRF | 7/10/97 | 2 | Classroom | 2180 | Wall | Midle Wall | Solid | Concrte | 0.03 |
| 151 | 1924 Bldg | 236 | XRF | 7/10/97 | 2 | Classroom | 2180 | Chalkboard | Rail | Solid | Wood | 0.05 |
| 152 | 1924 Bldg | 237 | XRF | 7/10/97 | 2 | Classroom | 2180 | Door | Door | Solid | Wood | 0.03 |
| 153 | 1924 Bldg | 238 | XRF | 7/10/97 | 2 | Classroom | 2180 | Door | Jamb | Solid | Wood | 0.04 |
| 154 | 1924 Bldg | 239 | XRF | 7/10/97 | 2 | Classroom | 2180 | Wall | Midle Wall | Solid | Concrte | 5.09 |
| 155 | 1924 Bldg | 240 | XRF | 7/10/97 | 2 | Classroom | 2180 | Cabinet | Door | Solid | Wood | 0.09 |
| 156 | 1924 Bldg | 241 | XRF | 7/10/97 | 2 | Classroom | 2180 | Wall | Wall | Solid | Concrte | 0.17 |
| 157 | 1924 Bldg | 46 | XRF | 7/23/97 | 2 | Classroom | 2180 | Ceiling | | Solid | Concrte | 0.15 |
| 158 | 1924 Bldg | 47 | XRF | 7/23/97 | 1 | Classroom | 2180 | Ceiling | | Solid | Concrte | 0.07 |
| 159 | 1924 Bldg | 140 | XRF | 7/10/97 | 3 | Classroom | 3040 | Door | Door | Solid | Wood | 0.01 |
| 160 | 1924 Bldg | 141 | XRF | 7/10/97 | 3 | Classroom | 3040 | Door | Jamb | Solid | Wood | 0.08 |
| 161 | 1924 Bldg | 142 | XRF | 7/10/97 | 3 | Classroom | 3040 | Wall | Midle Wall | Solid | Concrte | 5.09 |
| 162 | 1924 Bldg | 143 | XRF | 7/10/97 | 3 | Classroom | 3040 | Wall | Wall | Solid | Concrte | 0.08 |
| 163 | 1924 Bldg | 144 | XRF | 7/10/97 | 3 | Classroom | 3040 | Cabinet | Door | Solid | Wood | 0.08 |
| 164 | 1924 Bldg | 145 | XRF | 7/10/97 | 3 | Classroom | 3040 | Chalkboard | Rail | Solid | Wood | 0.05 |
| 165 | 1924 Bldg | 146 | XRF | 7/10/97 | 3 | Classroom | 3040 | Wall | Baseboar | Solid | Wood | 0.04 |
| 166 | 1924 Bldg | 147 | XRF | 7/10/97 | 3 | Classroom | 3040 | Wall | Wall | Solid | Concrte | 1.46 |
| 167 | 1924 Bldg | 148 | XRF | 7/10/97 | 3 | Classroom | 3040 | | Radiator | Peeling | Metal | 0 |
| 168 | 1924 Bldg | 149 | XRF | 7/10/97 | 3 | Classroom | 3040 | Bookcase | Shelf | Peeling | Wood | 0 |
| 169 | 1924 Bldg | 150 | XRF | 7/10/97 | 3 | Classroom | 3040 | Window | Stool | Solid | Metal | 0 |
| 170 | 1924 Bldg | 151 | XRF | 7/10/97 | 3 | Classroom | 3040 | Window | Mullion | Solid | Wood | 0.21 |
| 171 | 1924 Bldg | 152 | XRF | 7/10/97 | 3 | Classroom | 3040 | Bookcase | Shelf | Solid | Wood | 0.08 |
| 172 | 1924 Bldg | 129 | XRF | 7/10/97 | 3 | Classroom | 3070 | Door | Door | Solid | Wood | 0.02 |
| 173 | 1924 Bldg | 130 | XRF | 7/10/97 | 3 | Classroom | 3070 | Door | Casing | Solid | Wood | 0.11 |
| 174 | 1924 Bldg | 131 | XRF | 7/10/97 | 3 | Classroom | 3070 | Wall | Baseboar | Solid | Wood | 0 |
| 175 | 1924 Bldg | 132 | XRF | 7/10/97 | 3 | Classroom | 3070 | Unlisted | Wall | Solid | Wood | 0.05 |
| 176 | 1924 Bldg | 133 | XRF | 7/10/97 | 3 | Classroom | 3070 | Cabinet | Door | Solid | Wood | 0.08 |
| 177 | 1924 Bldg | 134 | XRF | 7/10/97 | 3 | Classroom | 3070 | Wall | Wall | Solid | Concrte | 5.09 |
| 178 | 1924 Bldg | 135 | XRF | 7/10/97 | 3 | Classroom | 3070 | | Radiator | Peeling | Metal | 0.12 |

Saint Paul Public Schools
 Jackson Elementary School
 Lead-Based Paint Inspection

| 3 | A | B | C | D | E | F | G | H | I | J | K | L |
|-----|-----------|----------|----------|---------|-------|-----------|-------|------------|------------|-----------|-----------|--------|
| | Site | Sample # | Analysis | Date | Floor | Area | Room# | Component | Feature | Condition | Substrate | Result |
| 179 | 1924 Bldg | 136 | XRF | 7/10/97 | 3 | Classroom | 3070 | Window | Stool | Solid | Metal | 0.05 |
| 180 | 1924 Bldg | 137 | XRF | 7/10/97 | 3 | Classroom | 3070 | Wall | Wall | Solid | Concrte | 0.19 |
| 181 | 1924 Bldg | 138 | XRF | 7/10/97 | 3 | Classroom | 3070 | Window | Mullion | Solid | Wood | 0.18 |
| 182 | 1924 Bldg | 139 | XRF | 7/10/97 | 3 | Classroom | 3070 | Wall | Wall | Peeling | Concrte | 0.03 |
| 183 | 1924 Bldg | 47 | XRF | 7/10/97 | 3 | Classroom | 3100 | Door | Door | Solid | Wood | 0.01 |
| 184 | 1924 Bldg | 48 | XRF | 7/10/97 | 3 | Classroom | 3100 | Door | Casing | Solid | Wood | 0.1 |
| 185 | 1924 Bldg | 49 | XRF | 7/10/97 | 3 | Classroom | 3100 | Wall | Wall | Solid | Concrte | 0.07 |
| 186 | 1924 Bldg | 50 | XRF | 7/10/97 | 3 | Classroom | 3100 | Wall | Wall | Solid | Concrte | 5.09 |
| 187 | 1924 Bldg | 51 | XRF | 7/10/97 | 3 | Classroom | 3100 | Wall | Baseboar | Solid | Wood | 0 |
| 188 | 1924 Bldg | 52 | XRF | 7/10/97 | 3 | Classroom | 3100 | Cabinet | Door | Solid | Wood | 0.1 |
| 189 | 1924 Bldg | 53 | XRF | 7/10/97 | 3 | Classroom | 3100 | Cabinet | Shelf | Solid | Wood | 0.02 |
| 190 | 1924 Bldg | 54 | XRF | 7/10/97 | 3 | Classroom | 3100 | Chalkboard | Rail | Solid | Wood | 0.07 |
| 191 | 1924 Bldg | 55 | XRF | 7/10/97 | 3 | Classroom | 3100 | Chalkboard | Rail | Solid | Wood | 0.09 |
| 192 | 1924 Bldg | 56 | XRF | 7/10/97 | 3 | Classroom | 3100 | | Radiator | Cracked | Metal | 0 |
| 193 | 1924 Bldg | 57 | XRF | 7/10/97 | 3 | Classroom | 3100 | Wall | Wall | Peeling | Concrte | 0.01 |
| 194 | 1924 Bldg | 58 | XRF | 7/10/97 | 3 | Classroom | 3100 | Window | Stool | Solid | Metal | 0 |
| 195 | 1924 Bldg | 59 | XRF | 7/10/97 | 3 | Classroom | 3100 | Window | Mullion | Solid | Wood | 0.1 |
| 196 | 1924 Bldg | 60 | XRF | 7/10/97 | 3 | Classroom | 3100 | Bookcase | Shelf | Solid | Wood | 0 |
| 197 | 1924 Bldg | 61 | XRF | 7/10/97 | 3 | Classroom | 3100 | Wall | Midle Wall | Solid | Concrte | 0.16 |
| 198 | 1924 Bldg | 62 | XRF | 7/10/97 | 3 | Classroom | 3100 | Wall | Wall | Solid | Concrte | 0.04 |
| 199 | 1924 Bldg | 63 | XRF | 7/10/97 | 3 | Classroom | 3100 | Wall | Wall | Solid | Concrte | 5.09 |
| 200 | 1924 Bldg | 64 | XRF | 7/10/97 | 3 | Classroom | 3110 | Wall | Midle Wall | Solid | Concrte | 4.44 |
| 201 | 1924 Bldg | 65 | XRF | 7/10/97 | 3 | Classroom | 3110 | Wall | Wall | Solid | Concrte | 0.07 |
| 202 | 1924 Bldg | 66 | XRF | 7/10/97 | 3 | Classroom | 3110 | Bookcase | Shelf | Solid | Wood | 0 |
| 203 | 1924 Bldg | 67 | XRF | 7/10/97 | 3 | Classroom | 3110 | | Radiator | Peeling | Metal | 0.05 |
| 204 | 1924 Bldg | 68 | XRF | 7/10/97 | 3 | Classroom | 3110 | Wall | Baseboar | Solid | Wood | 0.04 |
| 205 | 1924 Bldg | 69 | XRF | 7/10/97 | 3 | Classroom | 3110 | Window | Stool | Solid | Metal | 0 |
| 206 | 1924 Bldg | 70 | XRF | 7/10/97 | 3 | Classroom | 3110 | Window | Casing | Solid | Metal | 0 |
| 207 | 1924 Bldg | 71 | XRF | 7/10/97 | 3 | Classroom | 3110 | Window | Mullion | Solid | Wood | 0.1 |
| 208 | 1924 Bldg | 72 | XRF | 7/10/97 | 3 | Classroom | 3110 | Chalkboard | Rail | Solid | Wood | 0 |
| 209 | 1924 Bldg | 73 | XRF | 7/10/97 | 3 | Classroom | 3110 | Chalkboard | Rail | Solid | Wood | 0.11 |
| 210 | 1924 Bldg | 74 | XRF | 7/10/97 | 3 | Classroom | 3110 | Wall | Wall | Solid | Concrte | 0.06 |
| 211 | 1924 Bldg | 75 | XRF | 7/10/97 | 3 | Classroom | 3110 | Cabinet | Door | Solid | Wood | 0.09 |
| 212 | 1924 Bldg | 76 | XRF | 7/10/97 | 3 | Classroom | 3110 | Cabinet | Shelf | Solid | Wood | 0.03 |
| 213 | 1924 Bldg | 77 | XRF | 7/10/97 | 3 | Classroom | 3110 | Door | Door | Solid | Wood | 0.01 |
| 214 | 1924 Bldg | 78 | XRF | 7/10/97 | 3 | Classroom | 3110 | Door | Jamb | Solid | Wood | 0 |
| 215 | 1924 Bldg | 79 | XRF | 7/10/97 | 3 | Classroom | 3110 | Wall | Midle Wall | Solid | Concrte | 0.07 |
| 216 | 1924 Bldg | 80 | XRF | 7/10/97 | 3 | Classroom | 3110 | Wall | Wall | Solid | Concrte | 0.01 |
| 217 | 1924 Bldg | 31 | XRF | 7/10/97 | 3 | Classroom | 3120 | Wall | Wall | Solid | Concrte | 5.09 |
| 218 | 1924 Bldg | 32 | XRF | 7/10/97 | 3 | Classroom | 3120 | Wall | Wall | Solid | Concrte | 0.06 |
| 219 | 1924 Bldg | 33 | XRF | 7/10/97 | 3 | Classroom | 3120 | Wall | Chair rail | Solid | Wood | 0.09 |
| 220 | 1924 Bldg | 34 | XRF | 7/10/97 | 3 | Classroom | 3120 | Chalkboard | Rail | Solid | Wood | 0 |
| 221 | 1924 Bldg | 35 | XRF | 7/10/97 | 3 | Classroom | 3120 | | Radiator | Peeling | Metal | 0.09 |
| 222 | 1924 Bldg | 36 | XRF | 7/10/97 | 3 | Classroom | 3120 | Window | Stool | Solid | Metal | 0 |
| 223 | 1924 Bldg | 37 | XRF | 7/10/97 | 3 | Classroom | 3120 | Window | Casing | Solid | Metal | 0.12 |
| 224 | 1924 Bldg | 38 | XRF | 7/10/97 | 3 | Classroom | 3120 | Window | Mullion | Solid | Wood | 0.22 |
| 225 | 1924 Bldg | 39 | XRF | 7/10/97 | 3 | Classroom | 3120 | Wall | Wall | Solid | Concrte | 0.27 |
| 226 | 1924 Bldg | 40 | XRF | 7/10/97 | 3 | Classroom | 3120 | Wall | Wall | Solid | Concrte | 5.09 |
| 227 | 1924 Bldg | 41 | XRF | 7/10/97 | 3 | Classroom | 3120 | Bookcase | Shelf | Solid | Wood | 0.01 |
| 228 | 1924 Bldg | 42 | XRF | 7/10/97 | 3 | Classroom | 3120 | Door | Door | Solid | Wood | 0 |
| 229 | 1924 Bldg | 43 | XRF | 7/10/97 | 3 | Classroom | 3120 | Door | Casing | Solid | Wood | 0 |
| 230 | 1924 Bldg | 44 | XRF | 7/10/97 | 3 | Classroom | 3120 | Wall | Wall Rgstr | Solid | Metal | 3.07 |
| 231 | 1924 Bldg | 45 | XRF | 7/10/97 | 3 | Classroom | 3120 | Wall | Chair rail | Solid | Wood | 0.11 |
| 232 | 1924 Bldg | 46 | XRF | 7/10/97 | 3 | Classroom | 3120 | Ceiling | | Solid | Plaster | 0.07 |
| 233 | 1924 Bldg | 81 | XRF | 7/10/97 | 3 | Classroom | 3140 | Wall | Wall | Solid | Concrte | 5.09 |
| 234 | 1924 Bldg | 82 | XRF | 7/10/97 | 3 | Classroom | 3140 | Wall | Baseboar | Solid | Wood | 0.07 |
| 235 | 1924 Bldg | 83 | XRF | 7/10/97 | 3 | Classroom | 3140 | | Radiator | Cracked | Metal | 0.01 |
| 236 | 1924 Bldg | 84 | XRF | 7/10/97 | 3 | Classroom | 3140 | Wall | Wall | Solid | Concrte | 0.06 |
| 237 | 1924 Bldg | 85 | XRF | 7/10/97 | 3 | Classroom | 3140 | Window | Stool | Solid | Metal | 0 |

Saint Paul Public Schools
 Jackson Elementary School
 Lead-Based Paint Inspection

| 3 | A | B | C | D | E | F | G | H | I | J | K | L |
|------|-----------|----------|------|---------|------|-----------|-----------|------------|------------|-----------|---------|------|
| Site | Sample # | Analysis | Date | Floor | Area | Room# | Component | Feature | Condition | Substrate | Result | |
| 238 | 1924 Bldg | 86 | XRF | 7/10/97 | 3 | Classroom | 3140 | Window | Mullion | Solid | Wood | 0.16 |
| 239 | 1924 Bldg | 87 | XRF | 7/10/97 | 3 | Classroom | 3140 | Bookcase | Shelf | Solid | Wood | 0 |
| 240 | 1924 Bldg | 88 | XRF | 7/10/97 | 3 | Classroom | 3140 | Chalkboard | Rail | Solid | Wood | 0.07 |
| 241 | 1924 Bldg | 89 | XRF | 7/10/97 | 3 | Classroom | 3140 | Chalkboard | Rail | Solid | Wood | 0.11 |
| 242 | 1924 Bldg | 90 | XRF | 7/10/97 | 3 | Classroom | 3140 | Door | Door | Solid | Wood | 0.02 |
| 243 | 1924 Bldg | 91 | XRF | 7/10/97 | 3 | Classroom | 3140 | Door | Casing | Solid | Wood | 0.07 |
| 244 | 1924 Bldg | 92 | XRF | 7/10/97 | 3 | Classroom | 3140 | Wall | Midle Wall | Solid | Concrte | 5.09 |
| 245 | 1924 Bldg | 93 | XRF | 7/10/97 | 3 | Classroom | 3140 | Cabinet | Door | Solid | Wood | 0.06 |
| 246 | 1924 Bldg | 113 | XRF | 7/10/97 | 3 | Classroom | 3160 | | Radiator | Peeling | Metal | 2.07 |
| 247 | 1924 Bldg | 114 | XRF | 7/10/97 | 3 | Classroom | 3160 | Window | Stool | Solid | Metal | 0 |
| 248 | 1924 Bldg | 115 | XRF | 7/10/97 | 3 | Classroom | 3160 | Window | Mullion | Solid | Wood | 0.1 |
| 249 | 1924 Bldg | 116 | XRF | 7/10/97 | 3 | Classroom | 3160 | Bookcase | Shelf | Solid | Wood | 0 |
| 250 | 1924 Bldg | 117 | XRF | 7/10/97 | 3 | Classroom | 3160 | Wall | Wall | Solid | Concrte | 0.07 |
| 251 | 1924 Bldg | 118 | XRF | 7/10/97 | 3 | Classroom | 3160 | Wall | Wall | Solid | Concrte | 5.09 |
| 252 | 1924 Bldg | 119 | XRF | 7/10/97 | 3 | Classroom | 3160 | Chalkboard | Rail | Solid | Wood | 0.08 |
| 253 | 1924 Bldg | 120 | XRF | 7/10/97 | 3 | Classroom | 3160 | Wall | Baseboar | Solid | Wood | 0 |
| 254 | 1924 Bldg | 121 | XRF | 7/10/97 | 3 | Classroom | 3160 | Door | Door | Solid | Wood | 0.02 |
| 255 | 1924 Bldg | 122 | XRF | 7/10/97 | 3 | Classroom | 3160 | Window | Casing | Solid | Wood | 0.07 |
| 256 | 1924 Bldg | 123 | XRF | 7/10/97 | 3 | Classroom | 3160 | Wall | Midle Wall | Solid | Concrte | 5.09 |
| 257 | 1924 Bldg | 124 | XRF | 7/10/97 | 3 | Classroom | 3160 | Cabinet | Door | Solid | Wood | 0.08 |
| 258 | 1924 Bldg | 125 | XRF | 7/10/97 | 3 | Classroom | 3160 | Wall | Wall | Solid | Concrte | 0.04 |
| 259 | 1924 Bldg | 136 | XRF | 7/22/97 | 1 | Hall | 1000 | Door | Door | Solid | Metal | 0.04 |
| 260 | 1924 Bldg | 137 | XRF | 7/22/97 | 1 | Hall | 1000 | Door | Jamb | Solid | Metal | 0.14 |
| 261 | 1924 Bldg | 138 | XRF | 7/22/97 | 1 | Hall | 1000 | Window | Panel | Solid | Wood | 0.43 |
| 262 | 1924 Bldg | 139 | XRF | 7/22/97 | 1 | Hall | 1000 | Wall | Chair rail | Solid | Wood | 0.01 |
| 263 | 1924 Bldg | 140 | XRF | 7/22/97 | 1 | Hall | 1000 | Wall | Wall | Solid | Concrte | 5.09 |
| 264 | 1924 Bldg | 141 | XRF | 7/22/97 | 1 | Hall | 1000 | | Locker | Solid | Metal | 1.04 |
| 265 | 1924 Bldg | 142 | XRF | 7/22/97 | 1 | Hall | 1000 | Wall | Wall Rgstr | Solid | Metal | 0.17 |
| 266 | 1924 Bldg | 143 | XRF | 7/22/97 | 1 | Hall | 1000 | Wall | Wall | Solid | Concrte | 0.15 |
| 267 | 1924 Bldg | 144 | XRF | 7/22/97 | 1 | Hall | 1000 | Door | Door | Solid | Wood | 0.09 |
| 268 | 1924 Bldg | 145 | XRF | 7/22/97 | 1 | Hall | 1000 | Door | Casing | Solid | Wood | 0.08 |
| 269 | 1924 Bldg | 146 | XRF | 7/22/97 | 1 | Hall | 1000 | | Elec Pane | Solid | Metal | 0.05 |
| 270 | 1924 Bldg | 147 | XRF | 7/22/97 | 1 | Hall | 1000 | Wall | Midle Wall | Solid | Concrte | 0.03 |
| 271 | 1924 Bldg | 148 | XRF | 7/22/97 | 1 | Hall | 1000 | Door | Door | Solid | Wood | 0 |
| 272 | 1924 Bldg | 149 | XRF | 7/22/97 | 1 | Hall | 1000 | Window | Panel | Solid | Wood | 0.01 |
| 273 | 1924 Bldg | 150 | XRF | 7/22/97 | 1 | Hall | 1000 | Window | Casing | Solid | Metal | 0.01 |
| 274 | 1924 Bldg | 151 | XRF | 7/22/97 | 1 | Hall | 1000 | Door | Door | Solid | Metal | 0.03 |
| 275 | 1924 Bldg | 152 | XRF | 7/22/97 | 1 | Hall | 1000 | | Radiator | Solid | Metal | 0.03 |
| 276 | 1924 Bldg | 153 | XRF | 7/22/97 | 1 | Hall | 1000 | Wall | Midle Wall | Solid | Drywall | 0.15 |
| 277 | 1924 Bldg | 154 | XRF | 7/22/97 | 1 | Hall | 1000 | Door | Door | Solid | Wood | 0.01 |
| 278 | 1924 Bldg | 155 | XRF | 7/22/97 | 1 | Hall | 1000 | Wall | Wall | Solid | Concrte | 0.08 |
| 279 | 1924 Bldg | 156 | XRF | 7/22/97 | 1 | Hall | 1000 | Wall | Wall | Solid | Concrte | 0.06 |
| 280 | 1924 Bldg | 157 | XRF | 7/22/97 | 1 | Hall | 1000 | Wall | Wall | Solid | Concrte | 0.02 |
| 281 | 1924 Bldg | 53 | XRF | 7/23/97 | 1 | Hall | 1000 | Ceiling | | Solid | Concrte | 0.13 |
| 282 | 1924 Bldg | 81 | XRF | 7/11/97 | 2 | Hall | 2000 | | Locker | Solid | Metal | 0.68 |
| 283 | 1924 Bldg | 82 | XRF | 7/11/97 | 2 | Hall | 2000 | Wall | Wall | Solid | Concrte | 0.05 |
| 284 | 1924 Bldg | 83 | XRF | 7/11/97 | 2 | Hall | 2000 | Wall | Chair rail | Solid | Wood | 0.03 |
| 285 | 1924 Bldg | 84 | XRF | 7/11/97 | 2 | Hall | 2000 | Door | Door | Solid | Wood | 0.08 |
| 286 | 1924 Bldg | 85 | XRF | 7/11/97 | 2 | Hall | 2000 | Door | Door | Solid | Metal | 0.08 |
| 287 | 1924 Bldg | 86 | XRF | 7/11/97 | 2 | Hall | 2000 | Door | Jamb | Solid | Metal | 0.11 |
| 288 | 1924 Bldg | 87 | XRF | 7/11/97 | 2 | Hall | 2000 | Window | Panel | Solid | Metal | 0.43 |
| 289 | 1924 Bldg | 88 | XRF | 7/11/97 | 2 | Hall | 2000 | Wall | Wall | Solid | Concrte | 3.77 |
| 290 | 1924 Bldg | 89 | XRF | 7/11/97 | 2 | Hall | 2000 | | Radiator | Solid | Metal | 0.02 |
| 291 | 1924 Bldg | 90 | XRF | 7/11/97 | 2 | Hall | 2000 | Window | Stool | Solid | Metal | 0 |
| 292 | 1924 Bldg | 91 | XRF | 7/11/97 | 2 | Hall | 2000 | Door | Casing | Solid | Wood | 0.15 |
| 293 | 1924 Bldg | 92 | XRF | 7/11/97 | 2 | Hall | 2000 | Door | Door | Solid | Wood | 0 |
| 294 | 1924 Bldg | 93 | XRF | 7/11/97 | 2 | Hall | 2000 | Door | Casing | Solid | Metal | 0.01 |
| 295 | 1924 Bldg | 94 | XRF | 7/11/97 | 2 | Hall | 2000 | Door | Door | Solid | Wood | 0.04 |
| 296 | 1924 Bldg | 95 | XRF | 7/11/97 | 2 | Hall | 2000 | | Elec Pane | Solid | Metal | 0.03 |

Saint Paul Public Schools
 Jackson Elementary School
 Lead-Based Paint Inspection

| 3 | A | B | C | D | E | F | G | H | I | J | K | L |
|-----|-----------|----------|----------|---------|-------|---------|-------|-----------|------------|-----------|-----------|--------|
| | Site | Sample # | Analysis | Date | Floor | Area | Room# | Component | Feature | Condition | Substrate | Result |
| 297 | 1924 Bldg | 96 | XRF | 7/11/97 | 2 | Hall | 2000 | Wall | Wall | Solid | Concrte | 0.04 |
| 298 | 1924 Bldg | 54 | XRF | 7/23/97 | 2 | Hall | 2000 | Ceiling | | Solid | Concrte | 0.06 |
| 299 | 1924 Bldg | 33 | XRF | 7/9/97 | 4 | Hall | 3000 | Wall | Wall | Solid | Concrte | 0.13 |
| 300 | 1924 Bldg | 34 | XRF | 7/9/97 | 4 | Hall | 3000 | Wall | Wall | Solid | Concrte | 0.03 |
| 301 | 1924 Bldg | 35 | XRF | 7/9/97 | 4 | Hall | 3000 | Wall | Chair rail | Solid | Wood | 0.11 |
| 302 | 1924 Bldg | 36 | XRF | 7/9/97 | 4 | Hall | 3000 | Window | Casing | Solid | Wood | 0.83 |
| 303 | 1924 Bldg | 37 | XRF | 7/9/97 | 4 | Hall | 3000 | Window | Casing | Solid | Wood | 0.34 |
| 304 | 1924 Bldg | 38 | XRF | 7/9/97 | 4 | Hall | 3000 | Window | Sash | Solid | Metal | 0.34 |
| 305 | 1924 Bldg | 39 | XRF | 7/9/97 | 4 | Hall | 3000 | Door | Door | Solid | Metal | 0.51 |
| 306 | 1924 Bldg | 40 | XRF | 7/9/97 | 4 | Hall | 3000 | Window | Panel | Cracked | Wood | 0.32 |
| 307 | 1924 Bldg | 41 | XRF | 7/9/97 | 4 | Hall | 3000 | | Locker | Solid | Metal | 0.71 |
| 308 | 1924 Bldg | 42 | XRF | 7/9/97 | 4 | Hall | 3000 | | Locker | Solid | Metal | 0.23 |
| 309 | 1924 Bldg | 43 | XRF | 7/9/97 | 4 | Hall | 3000 | Door | Door | Solid | Wood | 0.02 |
| 310 | 1924 Bldg | 44 | XRF | 7/9/97 | 4 | Hall | 3000 | Door | Casing | Solid | Wood | 0.04 |
| 311 | 1924 Bldg | 45 | XRF | 7/9/97 | 4 | Hall | 3000 | Wall | Wall Rgstr | Solid | Metal | 2.87 |
| 312 | 1924 Bldg | 46 | XRF | 7/9/97 | 4 | Hall | 3000 | Wall | Wall | Solid | Concrte | 0.1 |
| 313 | 1924 Bldg | 47 | XRF | 7/9/97 | 4 | Hall | 3000 | Door | Door | Solid | Wood | 0 |
| 314 | 1924 Bldg | 48 | XRF | 7/9/97 | 4 | Hall | 3000 | Door | Door | Solid | Wood | 0.01 |
| 315 | 1924 Bldg | 49 | XRF | 7/9/97 | 4 | Hall | 3000 | | Elec Pane | Solid | Metal | 0.03 |
| 316 | 1924 Bldg | 50 | XRF | 7/9/97 | 4 | Hall | 3000 | Wall | Chair rail | Solid | Wood | 0.08 |
| 317 | 1924 Bldg | 51 | XRF | 7/9/97 | 4 | Hall | 3000 | Door | Door | Solid | Wood | 0 |
| 318 | 1924 Bldg | 52 | XRF | 7/9/97 | 4 | Hall | 3000 | Door | Door | Solid | Metal | 0.02 |
| 319 | 1924 Bldg | 53 | XRF | 7/9/97 | 4 | Hall | 3000 | Door | Casing | Solid | Metal | 0.01 |
| 320 | 1924 Bldg | 54 | XRF | 7/9/97 | 4 | Hall | 3000 | Window | Casing | Solid | Metal | 0.01 |
| 321 | 1924 Bldg | 55 | XRF | 7/23/97 | 3 | Hall | 3000 | Ceiling | | Solid | Concrte | 0.05 |
| 322 | 1924 Bldg | 64 | XRF | 7/11/97 | 2 | Lounge | 2110 | Window | Stool | Solid | Metal | 0 |
| 323 | 1924 Bldg | 65 | XRF | 7/11/97 | 2 | Lounge | 2110 | Window | Mullion | Solid | Wood | 2.52 |
| 324 | 1924 Bldg | 66 | XRF | 7/11/97 | 2 | Lounge | 2110 | Wall | Chair rail | Solid | Wood | 0.91 |
| 325 | 1924 Bldg | 67 | XRF | 7/11/97 | 2 | Lounge | 2110 | | Radiator | Solid | Metal | 0 |
| 326 | 1924 Bldg | 68 | XRF | 7/11/97 | 2 | Lounge | 2110 | Wall | Wall | Solid | Concrte | 0.04 |
| 327 | 1924 Bldg | 69 | XRF | 7/11/97 | 2 | Lounge | 2110 | Cabinet | Door | Solid | Wood | 0.08 |
| 328 | 1924 Bldg | 70 | XRF | 7/11/97 | 2 | Lounge | 2110 | Cabinet | Shelf | Solid | Wood | 0 |
| 329 | 1924 Bldg | 71 | XRF | 7/11/97 | 2 | Lounge | 2110 | Wall | Wall | Solid | Concrte | 4.12 |
| 330 | 1924 Bldg | 72 | XRF | 7/11/97 | 2 | Lounge | 2110 | Door | Door | Solid | Metal | 0.34 |
| 331 | 1924 Bldg | 73 | XRF | 7/11/97 | 2 | Lounge | 2110 | Door | Door | Solid | Wood | 3.99 |
| 332 | 1924 Bldg | 74 | XRF | 7/11/97 | 2 | Lounge | 2110 | Door | Casing | Solid | Wood | 2.66 |
| 333 | 1924 Bldg | 75 | XRF | 7/11/97 | 2 | Lounge | 2110 | Wall | Wall | Solid | Concrte | 0.55 |
| 334 | 1924 Bldg | 76 | XRF | 7/11/97 | 2 | Lounge | 2110 | Wall | Baseboar | Solid | Wood | 2.73 |
| 335 | 1924 Bldg | 42 | XRF | 7/23/97 | 2 | Lounge | 2110 | Ceiling | | Solid | Concrte | 5.09 |
| 336 | 1924 Bldg | 76 | XRF | 7/23/97 | 1 | Outside | 2 | Door | Door | Peeling | Wood | 1.87 |
| 337 | 1924 Bldg | 77 | XRF | 7/23/97 | 1 | Outside | 2 | Door | Jamb | Cracked | Wood | 3.46 |
| 338 | 1924 Bldg | 78 | XRF | 7/23/97 | 1 | Outside | 2 | Wall | Wall | Solid | Concrte | 0 |
| 339 | 1924 Bldg | 81 | XRF | 7/23/97 | 1 | Outside | 2 | Window | Sash | Solid | Wood | 0.47 |
| 340 | 1924 Bldg | 82 | XRF | 7/23/97 | 1 | Outside | 2 | Window | Sash | Solid | Metal | 0.09 |
| 341 | 1924 Bldg | 83 | XRF | 7/23/97 | 1 | Outside | 2 | Stairs | Hand rail | Solid | Metal | 0.01 |
| 342 | 1924 Bldg | 84 | XRF | 7/23/97 | 1 | Outside | 2 | Flag | Pole | Peeling | Metal | 0.04 |
| 343 | 1924 Bldg | 85 | XRF | 7/23/97 | 1 | Outside | 2 | Window | Sill | Solid | Metal | 0 |
| 344 | 1924 Bldg | 86 | XRF | 7/23/97 | 1 | Outside | 2 | Window | Sash | Solid | Metal | 0 |
| 345 | 1924 Bldg | 87 | XRF | 7/23/97 | 1 | Outside | 2 | Door | Door | Peeling | Wood | 0.02 |
| 346 | 1924 Bldg | 88 | XRF | 7/23/97 | 1 | Outside | 2 | Door | Door | Peeling | Wood | 1.8 |
| 347 | 1924 Bldg | 89 | XRF | 7/23/97 | 1 | Outside | 2 | Door | Jamb | Solid | Wood | 5.09 |
| 348 | 1924 Bldg | 90 | XRF | 7/23/97 | 1 | Outside | 2 | Wall | Midle Wall | Solid | Concrte | 0 |
| 349 | 1924 Bldg | 91 | XRF | 7/23/97 | 1 | Outside | 2 | Door | Door | Solid | Metal | 0.03 |
| 350 | 1924 Bldg | 92 | XRF | 7/23/97 | 1 | Outside | 2 | Window | Casing | Solid | Metal | 0.01 |
| 351 | 1924 Bldg | 93 | XRF | 7/23/97 | 1 | Outside | 2 | Window | Panel | Solid | Wood | 0.02 |
| 352 | 1924 Bldg | 94 | XRF | 7/23/97 | 1 | Outside | 2 | Window | Casing | Solid | Metal | 0.01 |
| 353 | 1924 Bldg | 95 | XRF | 7/23/97 | 1 | Outside | 2 | Wall | Wall Rgstr | Solid | Metal | 0.02 |
| 354 | 1924 Bldg | 96 | XRF | 7/23/97 | 1 | Outside | 2 | Door | Header | Solid | Wood | 0 |
| 355 | 1924 Bldg | 97 | XRF | 7/23/97 | 1 | Outside | 2 | Wall | Wall Rgstr | Solid | Metal | 0 |

Saint Paul Public Schools
 Jackson Elementary School
 Lead-Based Paint Inspection

| 3 | A | B | C | D | E | F | G | H | I | J | K | L |
|-----|-----------|----------|----------|---------|-------|----------|-------|-----------|-------------|-----------|-----------|--------|
| 3 | Site | Sample # | Analysis | Date | Floor | Area | Room# | Component | Feature | Condition | Substrate | Result |
| 356 | 1924 Bldg | 50 | XRF | 7/23/97 | 1 | Restroom | 1075 | Ceiling | | Solid | Concrte | 5.09 |
| 357 | 1924 Bldg | 51 | XRF | 7/23/97 | 1 | Restroom | 1075 | Ceiling | | Solid | Concrte | 5.09 |
| 358 | 1924 Bldg | 104 | XRF | 7/22/97 | 1 | Restroom | 1120 | Wall | Wall | Solid | Wood | 0 |
| 359 | 1924 Bldg | 105 | XRF | 7/22/97 | 1 | Restroom | 1120 | | Radiator | Solid | Metal | 1.56 |
| 360 | 1924 Bldg | 106 | XRF | 7/22/97 | 1 | Restroom | 1120 | Wall | Wall | Solid | Concrte | 5.09 |
| 361 | 1924 Bldg | 107 | XRF | 7/22/97 | 1 | Restroom | 1120 | Window | Mullion | Solid | Wood | 0.15 |
| 362 | 1924 Bldg | 108 | XRF | 7/22/97 | 1 | Restroom | 1120 | Window | Stool | Solid | Metal | 0 |
| 363 | 1924 Bldg | 109 | XRF | 7/22/97 | 1 | Restroom | 1120 | Wall | Midle Wall | Solid | Concrte | 5.09 |
| 364 | 1924 Bldg | 110 | XRF | 7/22/97 | 1 | Restroom | 1120 | Door | Door | Solid | Wood | 0.08 |
| 365 | 1924 Bldg | 111 | XRF | 7/22/97 | 1 | Restroom | 1120 | Door | Casing | Solid | Wood | 0.05 |
| 366 | 1924 Bldg | 112 | XRF | 7/22/97 | 1 | Restroom | 1120 | Door | Bthrm Still | Solid | Wood | 0 |
| 367 | 1924 Bldg | 113 | XRF | 7/22/97 | 1 | Restroom | 1120 | Door | Door | Solid | Wood | 0 |
| 368 | 1924 Bldg | 114 | XRF | 7/22/97 | 1 | Restroom | 1120 | Wall | Midle Wall | Solid | Drywall | 0 |
| 369 | 1924 Bldg | 115 | XRF | 7/22/97 | 1 | Restroom | 1120 | Door | Casing | Solid | Metal | 0.01 |
| 370 | 1924 Bldg | 116 | XRF | 7/22/97 | 1 | Restroom | 1120 | Wall | Wall | Solid | Concrte | 0.02 |
| 371 | 1924 Bldg | 35 | XRF | 7/23/97 | 2 | Restroom | 2020 | Ceiling | | Solid | Concrte | 5.09 |
| 372 | 1924 Bldg | 38 | XRF | 7/11/97 | 2 | Restroom | 2070 | Door | Door | Solid | Wood | 0 |
| 373 | 1924 Bldg | 39 | XRF | 7/11/97 | 2 | Restroom | 2070 | Door | Casing | Solid | Metal | 0.04 |
| 374 | 1924 Bldg | 40 | XRF | 7/11/97 | 2 | Restroom | 2070 | Wall | Wall | Solid | Concrte | 5.09 |
| 375 | 1924 Bldg | 41 | XRF | 7/11/97 | 2 | Restroom | 2070 | Wall | Wall | Solid | Concrte | 5.09 |
| 376 | 1924 Bldg | 42 | XRF | 7/11/97 | 2 | Restroom | 2070 | Wall | Stall Door | Solid | Wood | 0.06 |
| 377 | 1924 Bldg | 43 | XRF | 7/11/97 | 2 | Restroom | 2070 | Wall | Wall Rgstr | Solid | Metal | 0.07 |
| 378 | 1924 Bldg | 44 | XRF | 7/11/97 | 2 | Restroom | 2070 | Wall | Chair rail | Solid | Wood | 0.02 |
| 379 | 1924 Bldg | 45 | XRF | 7/11/97 | 2 | Restroom | 2070 | Window | Stool | Solid | Metal | 0 |
| 380 | 1924 Bldg | 46 | XRF | 7/11/97 | 2 | Restroom | 2070 | Wall | Wall | Solid | Wood | 0 |
| 381 | 1924 Bldg | 47 | XRF | 7/11/97 | 2 | Restroom | 2070 | | Radiator | Solid | Metal | 0.05 |
| 382 | 1924 Bldg | 48 | XRF | 7/11/97 | 2 | Restroom | 2070 | Window | Casing | Solid | Wood | 0.09 |
| 383 | 1924 Bldg | 49 | XRF | 7/11/97 | 2 | Restroom | 2070 | Wall | Wall | Solid | Concrte | 3.14 |
| 384 | 1924 Bldg | 50 | XRF | 7/11/97 | 2 | Restroom | 2070 | Wall | Midle Wall | Solid | Drywall | 0.05 |
| 385 | 1924 Bldg | 40 | XRF | 7/23/97 | 2 | Restroom | 2070 | Ceiling | | Solid | Concrte | 5.09 |
| 386 | 1924 Bldg | 55 | XRF | 7/9/97 | 4 | Restroom | 3030 | Door | Door | Solid | Wood | 0.04 |
| 387 | 1924 Bldg | 56 | XRF | 7/9/97 | 4 | Restroom | 3030 | Door | Door | Solid | Metal | 0 |
| 388 | 1924 Bldg | 57 | XRF | 7/9/97 | 4 | Restroom | 3030 | Door | Jamb | Solid | Wood | 0.03 |
| 389 | 1924 Bldg | 58 | XRF | 7/9/97 | 4 | Restroom | 3030 | Door | Casing | Solid | Wood | 0.06 |
| 390 | 1924 Bldg | 59 | XRF | 7/9/97 | 4 | Restroom | 3030 | Wall | Chair rail | Solid | Wood | 0.07 |
| 391 | 1924 Bldg | 60 | XRF | 7/9/97 | 4 | Restroom | 3030 | Wall | Wall | Solid | Concrte | 0.03 |
| 392 | 1924 Bldg | 61 | XRF | 7/9/97 | 4 | Restroom | 3030 | Wall | Wall | Solid | Concrte | 5.09 |
| 393 | 1924 Bldg | 62 | XRF | 7/9/97 | 4 | Restroom | 3030 | Wall | Wall | Solid | Concrte | 5.09 |
| 394 | 1924 Bldg | 63 | XRF | 7/9/97 | 4 | Restroom | 3030 | | Radiator | Peeling | Metal | 0.02 |
| 395 | 1924 Bldg | 64 | XRF | 7/9/97 | 4 | Restroom | 3030 | Wall | Wall | Solid | Wood | 0 |
| 396 | 1924 Bldg | 65 | XRF | 7/9/97 | 4 | Restroom | 3030 | Window | Casing | Solid | Metal | 0 |
| 397 | 1924 Bldg | 66 | XRF | 7/9/97 | 4 | Restroom | 3030 | Window | Sash | Solid | Metal | 0.01 |
| 398 | 1924 Bldg | 67 | XRF | 7/9/97 | 4 | Restroom | 3030 | Wall | Midle Wall | Solid | Drywall | 0.16 |
| 399 | 1924 Bldg | 68 | XRF | 7/9/97 | 4 | Restroom | 3030 | Wall | Wall | Solid | Concrte | 5.09 |
| 400 | 1924 Bldg | 69 | XRF | 7/9/97 | 4 | Restroom | 3030 | Wall | Wall Rgstr | Solid | Metal | 0.04 |
| 401 | 1924 Bldg | 70 | XRF | 7/9/97 | 4 | Restroom | 3030 | | Stall Door | Solid | Wood | 0.08 |
| 402 | 1924 Bldg | 18 | XRF | 7/10/97 | 3 | Restroom | 3160 | Door | Door | Solid | Wood | 0 |
| 403 | 1924 Bldg | 19 | XRF | 7/10/97 | 3 | Restroom | 3160 | Door | Casing | Solid | Wood | 0.07 |
| 404 | 1924 Bldg | 20 | XRF | 7/10/97 | 3 | Restroom | 3160 | Wall | Wall | Solid | Concrte | 5.09 |
| 405 | 1924 Bldg | 21 | XRF | 7/10/97 | 3 | Restroom | 3160 | Wall | Wall Rgstr | Solid | Metal | 0.17 |
| 406 | 1924 Bldg | 22 | XRF | 7/10/97 | 3 | Restroom | 3160 | Wall | Wall | Cracked | Concrte | 0.07 |
| 407 | 1924 Bldg | 23 | XRF | 7/10/97 | 3 | Restroom | 3160 | Wall | Chair rail | Solid | Wood | 0.08 |
| 408 | 1924 Bldg | 24 | XRF | 7/10/97 | 3 | Restroom | 3160 | Wall | Wall | Solid | Wood | 0 |
| 409 | 1924 Bldg | 25 | XRF | 7/10/97 | 3 | Restroom | 3160 | | Radiator | Solid | Metal | 0.05 |
| 410 | 1924 Bldg | 26 | XRF | 7/10/97 | 3 | Restroom | 3160 | Window | Stool | Solid | Metal | 0 |
| 411 | 1924 Bldg | 27 | XRF | 7/10/97 | 3 | Restroom | 3160 | Wall | Wall | Solid | Concrte | 0 |
| 412 | 1924 Bldg | 28 | XRF | 7/10/97 | 3 | Restroom | 3160 | Wall | Wall | Solid | Concrte | 3.98 |
| 413 | 1924 Bldg | 29 | XRF | 7/10/97 | 3 | Restroom | 3160 | Wall | Wall | Solid | Concrte | 5.09 |
| 414 | 1924 Bldg | 30 | XRF | 7/10/97 | 3 | Restroom | 3160 | Wall | Stall Door | Solid | Wood | 0.06 |

Saint Paul Public Schools
 Jackson Elementary School
 Lead-Based Paint Inspection

| 3 | A | B | C | D | E | F | G | H | I | J | K | L |
|------|-----------|----------|------|---------|------|----------|-----------|---------------|------------|-----------|---------|------|
| Site | Sample # | Analysis | Date | Floor | Area | Room# | Component | Feature | Condition | Substrate | Result | |
| 415 | 1924 Bldg | 209 | XRF | 7/10/97 | 2 | Restroom | 22020 | Door | Door | Solid | Wood | 0.04 |
| 416 | 1924 Bldg | 210 | XRF | 7/10/97 | 2 | Restroom | 22020 | Door | Door | Solid | Metal | 0.06 |
| 417 | 1924 Bldg | 211 | XRF | 7/10/97 | 2 | Restroom | 22020 | Door | Casing | Solid | Wood | 0.12 |
| 418 | 1924 Bldg | 212 | XRF | 7/10/97 | 2 | Restroom | 22020 | Wall | Wall | Solid | Concrte | 5.09 |
| 419 | 1924 Bldg | 213 | XRF | 7/10/97 | 2 | Restroom | 22020 | Wall | Wall | Solid | Concrte | 5.09 |
| 420 | 1924 Bldg | 214 | XRF | 7/10/97 | 2 | Restroom | 22020 | Wall | Wall | Solid | Concrte | 5.09 |
| 421 | 1924 Bldg | 215 | XRF | 7/10/97 | 2 | Restroom | 22020 | Wall | Chair rail | Solid | Wood | 0.06 |
| 422 | 1924 Bldg | 216 | XRF | 7/10/97 | 2 | Restroom | 22020 | | Radiator | Peeling | Metal | 0.21 |
| 423 | 1924 Bldg | 217 | XRF | 7/10/97 | 2 | Restroom | 22020 | Window | Stool | Solid | Metal | 0 |
| 424 | 1924 Bldg | 218 | XRF | 7/10/97 | 2 | Restroom | 22020 | Window | Stall Door | Solid | Wood | 0.03 |
| 425 | 1924 Bldg | 219 | XRF | 7/10/97 | 2 | Restroom | 22020 | Wall | Wall Rgstr | Solid | Metal | 0 |
| 426 | 1924 Bldg | 176 | XRF | 7/22/97 | 0 | Room | 60 | Wall | Midle Wall | Solid | Concrte | 0 |
| 427 | 1924 Bldg | 177 | XRF | 7/22/97 | 0 | Room | 60 | Stairs | Hand rail | Cracked | Metal | 0.7 |
| 428 | 1924 Bldg | 178 | XRF | 7/22/97 | 0 | Room | 60 | Stairs | Hand rail | Cracked | Metal | 0.61 |
| 429 | 1924 Bldg | 179 | XRF | 7/22/97 | 0 | Room | 60 | Door | Door | Solid | Metal | 0.84 |
| 430 | 1924 Bldg | 180 | XRF | 7/22/97 | 0 | Room | 60 | Door | Jamb | Solid | Metal | 0.9 |
| 431 | 1924 Bldg | 181 | XRF | 7/22/97 | 0 | Room | 60 | Door | Transom | Solid | Wood | 0.03 |
| 432 | 1924 Bldg | 182 | XRF | 7/22/97 | 0 | Room | 60 | Window | Casing | Peeling | Wood | 5.09 |
| 433 | 1924 Bldg | 183 | XRF | 7/22/97 | 0 | Room | 60 | Door | Door | Solid | Metal | 5.09 |
| 434 | 1924 Bldg | 184 | XRF | 7/22/97 | 0 | Room | 60 | Wall | Midle Wall | Cracked | Concrte | 0.01 |
| 435 | 1924 Bldg | 185 | XRF | 7/22/97 | 0 | Room | 60 | Bulletin Boar | Casing | Solid | Wood | 0.03 |
| 436 | 1924 Bldg | 186 | XRF | 7/22/97 | 0 | Room | 60 | Floor | | Cracked | Concrte | 0.03 |
| 437 | 1924 Bldg | 187 | XRF | 7/22/97 | 0 | Room | 60 | Ceiling | | Cracked | Concrte | 0 |
| 438 | 1924 Bldg | 42 | XRF | 7/22/97 | 1 | Room | 1030 | Door | Door | Solid | Wood | 4.24 |
| 439 | 1924 Bldg | 43 | XRF | 7/22/97 | 1 | Room | 1030 | Door | Jamb | Solid | Wood | 5.09 |
| 440 | 1924 Bldg | 44 | XRF | 7/22/97 | 1 | Room | 1030 | Wall | Baseboar | Solid | Wood | 5.09 |
| 441 | 1924 Bldg | 45 | XRF | 7/22/97 | 1 | Room | 1030 | Wall | Wall | Solid | Concrte | 5.09 |
| 442 | 1924 Bldg | 46 | XRF | 7/22/97 | 1 | Room | 1030 | Wall | Chair rail | Solid | Wood | 5.09 |
| 443 | 1924 Bldg | 47 | XRF | 7/22/97 | 1 | Room | 1030 | Wall | Wall | Solid | Wood | 0 |
| 444 | 1924 Bldg | 48 | XRF | 7/22/97 | 1 | Room | 1030 | | Radiator | Solid | Metal | 0.22 |
| 445 | 1924 Bldg | 49 | XRF | 7/22/97 | 1 | Room | 1030 | Window | Stool | Solid | Metal | 0 |
| 446 | 1924 Bldg | 50 | XRF | 7/22/97 | 1 | Room | 1030 | Window | Casing | Solid | Wood | 5.09 |
| 447 | 1924 Bldg | 51 | XRF | 7/22/97 | 1 | Room | 1030 | Wall | Wall | Solid | Concrte | 5.09 |
| 448 | 1924 Bldg | 52 | XRF | 7/22/97 | 1 | Room | 1030 | Bookcase | Shelf | Solid | Wood | 0 |
| 449 | 1924 Bldg | 48 | XRF | 7/23/97 | 1 | Room | 1030 | Ceiling | | Solid | Concrte | 5.09 |
| 450 | 1924 Bldg | 33 | XRF | 7/22/97 | 1 | Room | 1050 | Door | Door | Solid | Wood | 0.06 |
| 451 | 1924 Bldg | 34 | XRF | 7/22/97 | 1 | Room | 1050 | Door | Door | Solid | Wood | 0 |
| 452 | 1924 Bldg | 35 | XRF | 7/22/97 | 1 | Room | 1050 | Door | Door | Solid | Concrte | 0.05 |
| 453 | 1924 Bldg | 36 | XRF | 7/22/97 | 1 | Room | 1050 | Door | Jamb | Solid | Wood | 0.01 |
| 454 | 1924 Bldg | 37 | XRF | 7/22/97 | 1 | Room | 1050 | Wall | Wall | Cracked | Concrte | 5.09 |
| 455 | 1924 Bldg | 38 | XRF | 7/22/97 | 1 | Room | 1050 | Wall | Wall | Solid | Concrte | 5.09 |
| 456 | 1924 Bldg | 39 | XRF | 7/22/97 | 1 | Room | 1050 | Bookcase | Shelf | Solid | Wood | 0.13 |
| 457 | 1924 Bldg | 40 | XRF | 7/22/97 | 1 | Room | 1050 | Bookcase | Shelf | Solid | Wood | 0.15 |
| 458 | 1924 Bldg | 41 | XRF | 7/22/97 | 1 | Room | 1050 | Floor | | Cracked | Concrte | 0.05 |
| 459 | 1924 Bldg | 49 | XRF | 7/23/97 | 1 | Room | 1050 | Ceiling | | Solid | Concrte | 5.09 |
| 460 | 1924 Bldg | 117 | XRF | 7/22/97 | 1 | Room | 1140 | Wall | Midle Wall | Solid | Concrte | 0.08 |
| 461 | 1924 Bldg | 118 | XRF | 7/22/97 | 1 | Room | 1140 | Door | Door | Solid | Wood | 0 |
| 462 | 1924 Bldg | 119 | XRF | 7/22/97 | 1 | Room | 1140 | Door | Casing | Solid | Metal | 0.03 |
| 463 | 1924 Bldg | 120 | XRF | 7/22/97 | 1 | Room | 1140 | Bulletin Boar | Casing | Solid | Wood | 0 |
| 464 | 1924 Bldg | 121 | XRF | 7/22/97 | 1 | Room | 1140 | Cabinet | Door | Solid | Wood | 0 |
| 465 | 1924 Bldg | 122 | XRF | 7/22/97 | 1 | Room | 1140 | Cabinet | Door | Solid | Wood | 0 |
| 466 | 1924 Bldg | 123 | XRF | 7/22/97 | 1 | Room | 1140 | Door | Casing | Solid | Wood | 0.01 |
| 467 | 1924 Bldg | 124 | XRF | 7/22/97 | 1 | Room | 1140 | Wall | Midle Wall | Solid | Drywall | 0 |
| 468 | 1924 Bldg | 125 | XRF | 7/22/97 | 1 | Room | 1140 | Wall | Wall | Solid | Concrte | 5.09 |
| 469 | 1924 Bldg | 126 | XRF | 7/22/97 | 1 | Room | 1140 | Wall | Wall | Solid | Concrte | 3.43 |
| 470 | 1924 Bldg | 127 | XRF | 7/22/97 | 1 | Room | 1140 | Window | Mullion | Solid | Wood | 0.1 |
| 471 | 1924 Bldg | 128 | XRF | 7/22/97 | 1 | Room | 1140 | Window | Stool | Solid | Metal | 0 |
| 472 | 1924 Bldg | 129 | XRF | 7/22/97 | 1 | Room | 1140 | Window | Stool | Solid | Metal | 0 |
| 473 | 1924 Bldg | 130 | XRF | 7/22/97 | 1 | Room | 1140 | Window | Stool | Solid | Metal | 0 |

Saint Paul Public Schools
 Jackson Elementary School
 Lead-Based Paint Inspection

| 3 | A | B | C | D | E | F | G | H | I | J | K | L |
|-----|-----------|----------|----------|---------|-------|------|-------|-----------|------------|-----------|-----------|--------|
| | Site | Sample # | Analysis | Date | Floor | Area | Room# | Component | Feature | Condition | Substrate | Result |
| 474 | 1924 Bldg | 131 | XRF | 7/22/97 | 1 | Room | 1140 | Bookcase | Shelf | Solid | Wood | 0 |
| 475 | 1924 Bldg | 132 | XRF | 7/22/97 | 1 | Room | 1140 | Wall | Midle Wall | Solid | Drywall | 0.05 |
| 476 | 1924 Bldg | 133 | XRF | 7/22/97 | 1 | Room | 1140 | Wall | Midle Wall | Solid | Concrte | 0.06 |
| 477 | 1924 Bldg | 134 | XRF | 7/22/97 | 1 | Room | 1140 | Window | Casing | Solid | Wood | 0 |
| 478 | 1924 Bldg | 135 | XRF | 7/22/97 | 1 | Room | 1140 | Wall | Wall | Solid | Concrte | 5.09 |
| 479 | 1924 Bldg | 242 | XRF | 7/10/97 | 2 | Room | 2030 | Door | Door | Solid | Wood | 0.03 |
| 480 | 1924 Bldg | 243 | XRF | 7/10/97 | 2 | Room | 2030 | Door | Door | Solid | Wood | 0 |
| 481 | 1924 Bldg | 244 | XRF | 7/10/97 | 2 | Room | 2030 | Wall | Wall | Solid | Concrte | 5.09 |
| 482 | 1924 Bldg | 245 | XRF | 7/10/97 | 2 | Room | 2030 | Door | Casing | Solid | Wood | 0.04 |
| 483 | 1924 Bldg | 246 | XRF | 7/10/97 | 2 | Room | 2030 | Door | Jamb | Solid | Wood | 0.04 |
| 484 | 1924 Bldg | 247 | XRF | 7/10/97 | 2 | Room | 2030 | Wall | Wall | Solid | Concrte | 5.09 |
| 485 | 1924 Bldg | 248 | XRF | 7/10/97 | 2 | Room | 2030 | Closet | Shelf | Peeling | Wood | 0.21 |
| 486 | 1924 Bldg | 38 | XRF | 7/23/97 | 2 | Room | 2030 | Ceiling | | Solid | Concrte | 5.09 |
| 487 | 1924 Bldg | 39 | XRF | 7/23/97 | 2 | Room | 2030 | Ceiling | | Solid | Concrte | 0.09 |
| 488 | 1924 Bldg | 6 | XRF | 7/11/97 | 2 | Room | 2040 | Wall | Wall | Solid | Concrte | 5.09 |
| 489 | 1924 Bldg | 7 | XRF | 7/11/97 | 2 | Room | 2040 | Wall | Wall | Solid | Concrte | 5.09 |
| 490 | 1924 Bldg | 8 | XRF | 7/11/97 | 2 | Room | 2040 | Wall | Baseboar | Solid | Wood | 0.03 |
| 491 | 1924 Bldg | 9 | XRF | 7/11/97 | 2 | Room | 2040 | | Radiator | Solid | Metal | 5.09 |
| 492 | 1924 Bldg | 10 | XRF | 7/11/97 | 2 | Room | 2040 | Bookcase | Shelf | Solid | Wood | 0 |
| 493 | 1924 Bldg | 11 | XRF | 7/11/97 | 2 | Room | 2040 | Window | Casing | Solid | Wood | 0.07 |
| 494 | 1924 Bldg | 12 | XRF | 7/11/97 | 2 | Room | 2040 | Window | Stool | Solid | Metal | 0 |
| 495 | 1924 Bldg | 13 | XRF | 7/11/97 | 2 | Room | 2040 | Wall | Chair rail | Solid | Wood | 0.04 |
| 496 | 1924 Bldg | 14 | XRF | 7/11/97 | 2 | Room | 2040 | Wall | Wall | Solid | Concrte | 1.57 |
| 497 | 1924 Bldg | 15 | XRF | 7/11/97 | 2 | Room | 2040 | Wall | Wall | Solid | Concrte | 1.44 |
| 498 | 1924 Bldg | 16 | XRF | 7/11/97 | 2 | Room | 2040 | Door | Door | Solid | Wood | 0.03 |
| 499 | 1924 Bldg | 17 | XRF | 7/11/97 | 2 | Room | 2040 | Window | Casing | Solid | Wood | 0.06 |
| 500 | 1924 Bldg | 18 | XRF | 7/11/97 | 2 | Room | 2040 | Door | Door | Solid | Wood | 0.07 |
| 501 | 1924 Bldg | 19 | XRF | 7/11/97 | 2 | Room | 2040 | Wall | Wall | Solid | Concrte | 5.09 |
| 502 | 1924 Bldg | 20 | XRF | 7/11/97 | 2 | Room | 2040 | Wall | Wall | Solid | Wood | 0 |
| 503 | 1924 Bldg | 21 | XRF | 7/11/97 | 2 | Room | 2040 | Wall | Wall | Solid | Concrte | 5.09 |
| 504 | 1924 Bldg | 45 | XRF | 7/23/97 | 2 | Room | 2040 | Ceiling | | Solid | Concrte | 5.09 |
| 505 | 1924 Bldg | 22 | XRF | 7/11/97 | 2 | Room | 2041 | Wall | Wall | Solid | Concrte | 5.09 |
| 506 | 1924 Bldg | 23 | XRF | 7/11/97 | 2 | Room | 2041 | Wall | Chair rail | Solid | Wood | 3.77 |
| 507 | 1924 Bldg | 24 | XRF | 7/11/97 | 2 | Room | 2041 | Door | Casing | Solid | Wood | 3.22 |
| 508 | 1924 Bldg | 25 | XRF | 7/11/97 | 2 | Room | 2041 | Door | Door | Solid | Wood | 5.09 |
| 509 | 1924 Bldg | 26 | XRF | 7/11/97 | 2 | Room | 2041 | Wall | Wall | Solid | Concrte | 5.09 |
| 510 | 1924 Bldg | 27 | XRF | 7/11/97 | 2 | Room | 2041 | Wall | Wall Rgstr | Solid | Metal | 5.09 |
| 511 | 1924 Bldg | 28 | XRF | 7/11/97 | 2 | Room | 2041 | Window | Casing | Solid | Wood | 5.09 |
| 512 | 1924 Bldg | 29 | XRF | 7/11/97 | 2 | Room | 2041 | Window | Stool | Solid | Metal | 0 |
| 513 | 1924 Bldg | 30 | XRF | 7/11/97 | 2 | Room | 2041 | Wall | Wall | Solid | Concrte | 4.32 |
| 514 | 1924 Bldg | 31 | XRF | 7/11/97 | 2 | Room | 2041 | Bookcase | Shelf | Solid | Wood | 0.02 |
| 515 | 1924 Bldg | 32 | XRF | 7/11/97 | 2 | Room | 2041 | | Radiator | Solid | Metal | 5.09 |
| 516 | 1924 Bldg | 33 | XRF | 7/11/97 | 2 | Room | 2041 | Wall | Baseboar | Solid | Wood | 5.09 |
| 517 | 1924 Bldg | 34 | XRF | 7/11/97 | 2 | Room | 2041 | Door | Door | Solid | Wood | 4.01 |
| 518 | 1924 Bldg | 35 | XRF | 7/11/97 | 2 | Room | 2041 | Floor | | Solid | Concrte | 0.01 |
| 519 | 1924 Bldg | 36 | XRF | 7/11/97 | 2 | Room | 2041 | Floor | | Solid | Wood | 0 |
| 520 | 1924 Bldg | 37 | XRF | 7/11/97 | 2 | Room | 2041 | Cabinet | Door | Solid | Wood | 0 |
| 521 | 1924 Bldg | 37 | XRF | 7/23/97 | 2 | Room | 2041 | Ceiling | | Solid | Concrte | 5.09 |
| 522 | 1924 Bldg | 77 | XRF | 7/11/97 | 2 | Room | 2090 | Door | Door | Solid | Wood | 0 |
| 523 | 1924 Bldg | 78 | XRF | 7/11/97 | 2 | Room | 2090 | Door | Casing | Solid | Metal | 0.01 |
| 524 | 1924 Bldg | 79 | XRF | 7/11/97 | 2 | Room | 2090 | Stairs | Hand rail | Solid | Metal | 0.02 |
| 525 | 1924 Bldg | 80 | XRF | 7/11/97 | 2 | Room | 2090 | Wall | Midle Wall | Solid | Concrte | 0.08 |
| 526 | 1924 Bldg | 6 | XRF | 7/10/97 | 3 | Room | 3040 | Door | Door | Solid | Wood | 0.06 |
| 527 | 1924 Bldg | 7 | XRF | 7/10/97 | 3 | Room | 3040 | Door | Door | Solid | Wood | 0 |
| 528 | 1924 Bldg | 8 | XRF | 7/10/97 | 3 | Room | 3040 | Door | Casing | Solid | Wood | 0.06 |
| 529 | 1924 Bldg | 9 | XRF | 7/10/97 | 3 | Room | 3040 | Door | Casing | Solid | Wood | 0.05 |
| 530 | 1924 Bldg | 10 | XRF | 7/10/97 | 3 | Room | 3040 | Wall | Midle Wall | Solid | Concrte | 3.41 |
| 531 | 1924 Bldg | 11 | XRF | 7/10/97 | 3 | Room | 3040 | Wall | Wall | Solid | Wood | 0.17 |
| 532 | 1924 Bldg | 12 | XRF | 7/10/97 | 3 | Room | 3040 | Wall | Wall | Solid | Concrte | 5.09 |

Saint Paul Public Schools
 Jackson Elementary School
 Lead-Based Paint Inspection

| 3 | A | B | C | D | E | F | G | H | I | J | K | L |
|------|-----------|----------|------|---------|------|-----------|-----------|------------|------------|-----------|---------|------|
| Site | Sample # | Analysis | Date | Floor | Area | Room# | Component | Feature | Condition | Substrate | Result | |
| 533 | 1924 Bldg | 13 | XRF | 7/10/97 | 3 | Room | 3040 | Wall | Chair rail | Solid | Wood | 0.17 |
| 534 | 1924 Bldg | 14 | XRF | 7/10/97 | 3 | Room | 3040 | Stairs | Hand rail | Solid | Metal | 5.09 |
| 535 | 1924 Bldg | 15 | XRF | 7/10/97 | 3 | Room | 3040 | Wall | Chair rail | Solid | Wood | 0.11 |
| 536 | 1924 Bldg | 16 | XRF | 7/10/97 | 3 | Room | 3040 | Closet | Shelf | Solid | Wood | 0.01 |
| 537 | 1924 Bldg | 17 | XRF | 7/10/97 | 3 | Room | 3040 | Wall | Wall | Solid | Concrte | 5.09 |
| 538 | 1924 Bldg | 94 | XRF | 7/10/97 | 3 | Room | 3050 | Door | Door | Solid | Wood | 0.03 |
| 539 | 1924 Bldg | 95 | XRF | 7/10/97 | 3 | Room | 3050 | Door | Casing | Solid | Wood | 0.11 |
| 540 | 1924 Bldg | 96 | XRF | 7/10/97 | 3 | Room | 3050 | Wall | Baseboar | Solid | Wood | 0.05 |
| 541 | 1924 Bldg | 97 | XRF | 7/10/97 | 3 | Room | 3050 | Wall | Wall | Solid | Concrte | 5.09 |
| 542 | 1924 Bldg | 98 | XRF | 7/10/97 | 3 | Room | 3050 | Chalkboard | Rail | Solid | Wood | 0.02 |
| 543 | 1924 Bldg | 99 | XRF | 7/10/97 | 3 | Room | 3050 | Cabinet | Door | Solid | Wood | 0.01 |
| 544 | 1924 Bldg | 100 | XRF | 7/10/97 | 3 | Room | 3050 | Cabinet | Shelf | Solid | Wood | 0.04 |
| 545 | 1924 Bldg | 101 | XRF | 7/10/97 | 3 | Room | 3050 | Window | Stool | Solid | Metal | 0 |
| 546 | 1924 Bldg | 102 | XRF | 7/10/97 | 3 | Room | 3050 | | Radiator | Peeling | Metal | 0.01 |
| 547 | 1924 Bldg | 103 | XRF | 7/10/97 | 3 | Room | 3050 | Wall | Wall | Solid | Concrte | 0.14 |
| 548 | 1924 Bldg | 104 | XRF | 7/10/97 | 3 | Room | 3150 | Window | Stool | Solid | Metal | 0 |
| 549 | 1924 Bldg | 105 | XRF | 7/10/97 | 3 | Room | 3150 | Wall | Wall | Solid | Concrte | 0.22 |
| 550 | 1924 Bldg | 106 | XRF | 7/10/97 | 3 | Room | 3150 | Cabinet | Door | Solid | Wood | 4.08 |
| 551 | 1924 Bldg | 107 | XRF | 7/10/97 | 3 | Room | 3150 | Wall | Wall | Solid | Concrte | 2.95 |
| 552 | 1924 Bldg | 108 | XRF | 7/10/97 | 3 | Room | 3150 | Window | Casing | Solid | Wood | 0.09 |
| 553 | 1924 Bldg | 109 | XRF | 7/10/97 | 3 | Room | 3150 | Door | Door | Solid | Wood | 0.02 |
| 554 | 1924 Bldg | 110 | XRF | 7/10/97 | 3 | Room | 3150 | Wall | Baseboar | Solid | Wood | 0.06 |
| 555 | 1924 Bldg | 111 | XRF | 7/10/97 | 3 | Room | 3150 | Wall | Wall | Solid | Concrte | 5.09 |
| 556 | 1924 Bldg | 112 | XRF | 7/10/97 | 3 | Room | 3150 | | Radiator | Cracked | Metal | 5.09 |
| 557 | 1924 Bldg | 6 | XRF | 7/9/97 | 4 | Room | 4409 | Window | Casing | Solid | Metal | 0 |
| 558 | 1924 Bldg | 7 | XRF | 7/9/97 | 4 | Room | 4409 | Window | Mullion | Solid | Metal | 0.05 |
| 559 | 1924 Bldg | 8 | XRF | 7/9/97 | 4 | Room | 4409 | Window | Apron | Solid | Wood | 0.05 |
| 560 | 1924 Bldg | 9 | XRF | 7/9/97 | 4 | Room | 4409 | Wall | Chair rail | Solid | Wood | 0.03 |
| 561 | 1924 Bldg | 10 | XRF | 7/9/97 | 4 | Room | 4409 | Wall | Midle Wall | Solid | Plaster | 0.12 |
| 562 | 1924 Bldg | 11 | XRF | 7/9/97 | 4 | Room | 4409 | Door | Door | Solid | Wood | 0.05 |
| 563 | 1924 Bldg | 12 | XRF | 7/9/97 | 4 | Room | 4409 | Door | Jamb | Solid | Wood | 0.08 |
| 564 | 1924 Bldg | 13 | XRF | 7/9/97 | 4 | Room | 4409 | Door | Casing | Solid | Wood | 0.06 |
| 565 | 1924 Bldg | 14 | XRF | 7/9/97 | 4 | Room | 4409 | Wall | Chair rail | Solid | Wood | 0.09 |
| 566 | 1924 Bldg | 15 | XRF | 7/9/97 | 4 | Room | 4409 | Wall | Baseboar | Solid | Wood | 0.04 |
| 567 | 1924 Bldg | 16 | XRF | 7/9/97 | 4 | Room | 4409 | Bookcase | Shelf | Solid | Wood | 0.02 |
| 568 | 1924 Bldg | 17 | XRF | 7/9/97 | 4 | Room | 4409 | | Radiator | Peeling | Metal | 0.15 |
| 569 | 1924 Bldg | 18 | XRF | 7/9/97 | 4 | Room | 4409 | Wall | Midle Wall | Solid | Plaster | 0.56 |
| 570 | 1924 Bldg | 19 | XRF | 7/9/97 | 4 | Room | 4410 | Wall | Midle Wall | Solid | Plaster | 0.16 |
| 571 | 1924 Bldg | 20 | XRF | 7/9/97 | 4 | Room | 4410 | Window | Apron | Solid | Wood | 0.1 |
| 572 | 1924 Bldg | 21 | XRF | 7/9/97 | 4 | Room | 4410 | Window | Mullion | Solid | Wood | 0.08 |
| 573 | 1924 Bldg | 22 | XRF | 7/9/97 | 4 | Room | 4410 | Window | Casing | Solid | Metal | 0 |
| 574 | 1924 Bldg | 23 | XRF | 7/9/97 | 4 | Room | 4410 | | Radiator | Peeling | Metal | 0.23 |
| 575 | 1924 Bldg | 24 | XRF | 7/9/97 | 4 | Room | 4410 | Wall | Chair rail | Solid | Wood | 0.05 |
| 576 | 1924 Bldg | 25 | XRF | 7/9/97 | 4 | Room | 4410 | Window | Casing | Solid | Wood | 0.09 |
| 577 | 1924 Bldg | 26 | XRF | 7/9/97 | 4 | Room | 4410 | Wall | Wall | Solid | Plaster | 0.09 |
| 578 | 1924 Bldg | 27 | XRF | 7/9/97 | 4 | Room | 4410 | Wall | Baseboar | Solid | Wood | 0.03 |
| 579 | 1924 Bldg | 28 | XRF | 7/9/97 | 4 | Room | 4410 | Door | Casing | Solid | Wood | 0.06 |
| 580 | 1924 Bldg | 29 | XRF | 7/9/97 | 4 | Room | 4410 | Door | Jamb | Solid | Wood | 0.07 |
| 581 | 1924 Bldg | 30 | XRF | 7/9/97 | 4 | Room | 4410 | Door | Door | Solid | Wood | 0.09 |
| 582 | 1924 Bldg | 31 | XRF | 7/9/97 | 4 | Room | 4410 | Bookcase | Shelf | Solid | Wood | 0.01 |
| 583 | 1924 Bldg | 32 | XRF | 7/9/97 | 4 | Room | 4410 | Wall | Chair rail | Solid | Wood | 0.15 |
| 584 | 1924 Bldg | 158 | XRF | 7/22/97 | 0 | Stairwell | 41 | Door | Door | Solid | Wood | 0.04 |
| 585 | 1924 Bldg | 159 | XRF | 7/22/97 | 0 | Stairwell | 41 | Door | Casing | Cracked | Wood | 0.07 |
| 586 | 1924 Bldg | 160 | XRF | 7/22/97 | 0 | Stairwell | 41 | Wall | Wall | Solid | Concrte | 5.09 |
| 587 | 1924 Bldg | 161 | XRF | 7/22/97 | 0 | Stairwell | 41 | Wall | Baseboar | Cracked | Concrte | 0.07 |
| 588 | 1924 Bldg | 162 | XRF | 7/22/97 | 0 | Stairwell | 41 | Stairs | Hand rail | Solid | Metal | 1.32 |
| 589 | 1924 Bldg | 163 | XRF | 7/22/97 | 0 | Stairwell | 41 | Door | Door | Solid | Metal | 0.65 |
| 590 | 1924 Bldg | 164 | XRF | 7/22/97 | 0 | Stairwell | 41 | Door | Jamb | Cracked | Metal | 0.62 |
| 591 | 1924 Bldg | 165 | XRF | 7/22/97 | 0 | Stairwell | 41 | Door | Door | Solid | Wood | 0.04 |

Saint Paul Public Schools
 Jackson Elementary School
 Lead-Based Paint Inspection

| 3 | A | B | C | D | E | F | G | H | I | J | K | L |
|------|-----------|----------|------|---------|------|-----------|-----------|----------|------------|-----------|---------|------|
| Site | Sample # | Analysis | Date | Floor | Area | Room# | Component | Feature | Condition | Substrate | Result | |
| 592 | 1924 Bldg | 166 | XRF | 7/22/97 | 0 | Stairwell | 41 | Door | Jamb | Solid | Wood | 0.03 |
| 593 | 1924 Bldg | 167 | XRF | 7/22/97 | 0 | Stairwell | 41 | Wall | Midle Wall | Solid | Drywall | 0 |
| 594 | 1924 Bldg | 168 | XRF | 7/22/97 | 0 | Stairwell | 41 | Wall | Midle Wall | Solid | Concrte | 0.02 |
| 595 | 1924 Bldg | 169 | XRF | 7/22/97 | 0 | Stairwell | 41 | Wall | Wall Rgstr | Solid | Wood | 0.07 |
| 596 | 1924 Bldg | 170 | XRF | 7/22/97 | 0 | Stairwell | 41 | Stairs | Hand rail | Cracked | Metal | 3.57 |
| 597 | 1924 Bldg | 171 | XRF | 7/22/97 | 0 | Stairwell | 41 | Wall | Wall | Solid | Concrte | 5.09 |
| 598 | 1924 Bldg | 172 | XRF | 7/22/97 | 0 | Stairwell | 41 | Wall | Baseboar | Solid | Concrte | 0.03 |
| 599 | 1924 Bldg | 173 | XRF | 7/22/97 | 0 | Stairwell | 41 | Stairs | Tread | Cracked | Concrte | 0.03 |
| 600 | 1924 Bldg | 174 | XRF | 7/22/97 | 0 | Stairwell | 41 | Bookcase | Shelf | Solid | Wood | 0.02 |
| 601 | 1924 Bldg | 175 | XRF | 7/22/97 | 0 | Stairwell | 41 | Ceiling | | Solid | Concrte | 5.09 |
| 602 | 1924 Bldg | 108 | XRF | 7/11/97 | 1 | Stairwell | 2130 | Wall | Wall | Solid | Concrte | 0.09 |
| 603 | 1924 Bldg | 109 | XRF | 7/11/97 | 1 | Stairwell | 2130 | Wall | Chair rail | Solid | Wood | 0.06 |
| 604 | 1924 Bldg | 110 | XRF | 7/11/97 | 1 | Stairwell | 2130 | Wall | Wall | Solid | Concrte | 1.11 |
| 605 | 1924 Bldg | 111 | XRF | 7/11/97 | 1 | Stairwell | 2130 | Wall | Baseboar | Solid | Concrte | 0.11 |
| 606 | 1924 Bldg | 112 | XRF | 7/11/97 | 1 | Stairwell | 2130 | | Radiator | Solid | Metal | 2.42 |
| 607 | 1924 Bldg | 113 | XRF | 7/11/97 | 1 | Stairwell | 2130 | Window | Stool | Solid | Metal | 0 |
| 608 | 1924 Bldg | 114 | XRF | 7/11/97 | 1 | Stairwell | 2130 | Window | Mullion | Solid | Wood | 0.03 |
| 609 | 1924 Bldg | 115 | XRF | 7/11/97 | 1 | Stairwell | 2130 | Stairs | Hand rail | Solid | Wood | 0.02 |
| 610 | 1924 Bldg | 116 | XRF | 7/11/97 | 1 | Stairwell | 2130 | Stairs | Hand rail | Solid | Metal | 5.09 |
| 611 | 1924 Bldg | 117 | XRF | 7/11/97 | 1 | Stairwell | 2130 | Wall | Wall | Solid | Concrte | 3.01 |
| 612 | 1924 Bldg | 118 | XRF | 7/11/97 | 1 | Stairwell | 2130 | Door | Door | Solid | Metal | 0.01 |
| 613 | 1924 Bldg | 119 | XRF | 7/11/97 | 1 | Stairwell | 2130 | Door | Casing | Solid | Metal | 0.47 |
| 614 | 1924 Bldg | 120 | XRF | 7/11/97 | 1 | Stairwell | 2130 | Wall | Wall | Solid | Concrte | 0.63 |
| 615 | 1924 Bldg | 121 | XRF | 7/11/97 | 1 | Stairwell | 2130 | | Radiator | Solid | Metal | 2.9 |
| 616 | 1924 Bldg | 122 | XRF | 7/11/97 | 1 | Stairwell | 2130 | Door | Door | Solid | Metal | 0.44 |
| 617 | 1924 Bldg | 123 | XRF | 7/11/97 | 1 | Stairwell | 2130 | Door | Casing | Solid | Metal | 0.56 |
| 618 | 1924 Bldg | 124 | XRF | 7/11/97 | 1 | Stairwell | 2130 | Door | Door | Solid | Wood | 0.05 |
| 619 | 1924 Bldg | 125 | XRF | 7/11/97 | 1 | Stairwell | 2130 | Door | Casing | Solid | Wood | 0.07 |
| 620 | 1924 Bldg | 126 | XRF | 7/11/97 | 1 | Stairwell | 2130 | Wall | Wall | Solid | Wood | 0 |
| 621 | 1924 Bldg | 127 | XRF | 7/11/97 | 1 | Stairwell | 2130 | | Radiator | Solid | Metal | 0 |
| 622 | 1924 Bldg | 128 | XRF | 7/11/97 | 1 | Stairwell | 2130 | Window | Casing | Cracked | Wood | 0.02 |
| 623 | 1924 Bldg | 129 | XRF | 7/11/97 | 1 | Stairwell | 2130 | Door | Door | Solid | Wood | 0.03 |
| 624 | 1924 Bldg | 161 | XRF | 7/10/97 | 3 | Stairwell | 2170 | Wall | Wall | Solid | Concrte | 0.08 |
| 625 | 1924 Bldg | 162 | XRF | 7/10/97 | 3 | Stairwell | 2170 | Wall | Wall | Solid | Concrte | 0.05 |
| 626 | 1924 Bldg | 163 | XRF | 7/10/97 | 3 | Stairwell | 2170 | Wall | Wall | Solid | Concrte | 0.07 |
| 627 | 1924 Bldg | 164 | XRF | 7/10/97 | 3 | Stairwell | 2170 | Wall | Chair rail | Solid | Wood | 0.11 |
| 628 | 1924 Bldg | 165 | XRF | 7/10/97 | 3 | Stairwell | 2170 | Window | Stool | Solid | Metal | 0 |
| 629 | 1924 Bldg | 166 | XRF | 7/10/97 | 3 | Stairwell | 2170 | | Radiator | Solid | Metal | 0.56 |
| 630 | 1924 Bldg | 167 | XRF | 7/10/97 | 3 | Stairwell | 2170 | Wall | Baseboar | Solid | Concrte | 0.07 |
| 631 | 1924 Bldg | 168 | XRF | 7/10/97 | 3 | Stairwell | 2170 | Wall | Wall | Solid | Concrte | 3.29 |
| 632 | 1924 Bldg | 169 | XRF | 7/10/97 | 3 | Stairwell | 2170 | Stairs | Hand rail | Solid | Wood | 0.02 |
| 633 | 1924 Bldg | 170 | XRF | 7/10/97 | 3 | Stairwell | 2170 | Stairs | Hand rail | Solid | Metal | 5.09 |
| 634 | 1924 Bldg | 171 | XRF | 7/10/97 | 3 | Stairwell | 2170 | Wall | Wall | Solid | Concrte | 0.11 |
| 635 | 1924 Bldg | 172 | XRF | 7/10/97 | 3 | Stairwell | 2170 | Door | Door | Solid | Metal | 0.01 |
| 636 | 1924 Bldg | 173 | XRF | 7/10/97 | 3 | Stairwell | 2170 | Door | Casing | Solid | Metal | 0.14 |
| 637 | 1924 Bldg | 174 | XRF | 7/10/97 | 3 | Stairwell | 2170 | Window | Casing | Solid | Metal | 0.4 |
| 638 | 1924 Bldg | 175 | XRF | 7/10/97 | 3 | Stairwell | 2170 | Wall | Wall | Solid | Concrte | 3.45 |
| 639 | 1924 Bldg | 176 | XRF | 7/10/97 | 3 | Stairwell | 2170 | Stairs | Hand rail | Solid | Wood | 0.06 |
| 640 | 1924 Bldg | 177 | XRF | 7/10/97 | 3 | Stairwell | 2170 | Wall | Wall | Solid | Concrte | 5.09 |
| 641 | 1924 Bldg | 178 | XRF | 7/10/97 | 3 | Stairwell | 2170 | Wall | Wall | Solid | Concrte | 3.42 |
| 642 | 1924 Bldg | 179 | XRF | 7/10/97 | 3 | Stairwell | 2170 | Wall | Wall | Solid | Concrte | 0.03 |
| 643 | 1924 Bldg | 180 | XRF | 7/10/97 | 3 | Stairwell | 2170 | Ceiling | | Solid | Concrte | 0.11 |
| 644 | 1924 Bldg | 181 | XRF | 7/10/97 | 3 | Stairwell | 2170 | | Radiator | Peeling | Metal | 2.89 |
| 645 | 1971 Bldg | 195 | XRF | 7/10/97 | 1 | Classroo | 1011 | Wall | Wall | Solid | Drywall | 0 |
| 646 | 1971 Bldg | 196 | XRF | 7/10/97 | 1 | Classroo | 1011 | Door | Door | Solid | Wood | 0 |
| 647 | 1971 Bldg | 197 | XRF | 7/10/97 | 1 | Classroo | 1011 | Door | Door | Solid | Metal | 0.01 |
| 648 | 1971 Bldg | 198 | XRF | 7/10/97 | 1 | Classroo | 1011 | Door | Casing | Solid | Metal | 0.02 |
| 649 | 1971 Bldg | 199 | XRF | 7/10/97 | 1 | Classroo | 1011 | Cabinet | Door | Solid | Wood | 0 |
| 650 | 1971 Bldg | 200 | XRF | 7/10/97 | 1 | Classroo | 1011 | Bookcase | Shelf | Solid | Metal | 0.02 |

Saint Paul Public Schools
 Jackson Elementary School
 Lead-Based Paint Inspection

| 3 | A | B | C | D | E | F | G | H | I | J | K | L |
|------|-----------|----------|------|---------|------|-----------|-----------|----------|------------|-----------|---------|------|
| Site | Sample # | Analysis | Date | Floor | Area | Room# | Component | Feature | Condition | Substrate | Result | |
| 651 | 1971 Bldg | 201 | XRF | 7/10/97 | 1 | Classroom | 1012 | Window | Stool | Solid | Metal | 0 |
| 652 | 1971 Bldg | 202 | XRF | 7/10/97 | 1 | Classroom | 1012 | Window | Panel | Solid | Metal | 0.05 |
| 653 | 1971 Bldg | 203 | XRF | 7/10/97 | 1 | Classroom | 1012 | Wall | Midle Wall | Solid | Concrte | 0.08 |
| 654 | 1971 Bldg | 204 | XRF | 7/10/97 | 1 | Classroom | 1012 | Door | Door | Solid | Wood | 0 |
| 655 | 1971 Bldg | 205 | XRF | 7/10/97 | 1 | Classroom | 1012 | Door | Door | Solid | Metal | 0.01 |
| 656 | 1971 Bldg | 206 | XRF | 7/10/97 | 1 | Classroom | 1012 | Door | Casing | Solid | Metal | 0.01 |
| 657 | 1971 Bldg | 207 | XRF | 7/10/97 | 1 | Classroom | 1012 | Wall | Midle Wall | Solid | Drywall | 0.08 |
| 658 | 1971 Bldg | 208 | XRF | 7/10/97 | 1 | Classroom | 1012 | Wall | Wall | Solid | Drywall | 0 |
| 659 | 1971 Bldg | 16 | XRF | 7/23/97 | 3 | Classroom | 3010 | Door | Door | Solid | Wood | 0 |
| 660 | 1971 Bldg | 17 | XRF | 7/23/97 | 3 | Classroom | 3010 | Door | Casing | Solid | Metal | 0.01 |
| 661 | 1971 Bldg | 18 | XRF | 7/23/97 | 3 | Classroom | 3010 | Bookcase | Shelf | Solid | Metal | 0.01 |
| 662 | 1971 Bldg | 19 | XRF | 7/23/97 | 3 | Classroom | 3010 | Wall | Midle Wall | Solid | Concrte | 0.08 |
| 663 | 1971 Bldg | 20 | XRF | 7/23/97 | 3 | Classroom | 3010 | Window | Casing | Solid | Metal | 0 |
| 664 | 1971 Bldg | 21 | XRF | 7/23/97 | 3 | Classroom | 3010 | Window | Panel | Solid | Wood | 0.04 |
| 665 | 1971 Bldg | 22 | XRF | 7/23/97 | 3 | Classroom | 3010 | Cabinet | Door | Solid | Wood | 0.01 |
| 666 | 1971 Bldg | 153 | XRF | 7/10/97 | 3 | Classroom | 3011 | Window | Stool | Solid | Metal | 0 |
| 667 | 1971 Bldg | 154 | XRF | 7/10/97 | 3 | Classroom | 3011 | Window | Panel | Solid | Metal | 0.23 |
| 668 | 1971 Bldg | 155 | XRF | 7/10/97 | 3 | Classroom | 3011 | Wall | Midle Wall | Solid | Concrte | 0.03 |
| 669 | 1971 Bldg | 156 | XRF | 7/10/97 | 3 | Classroom | 3011 | Wall | Midle Wall | Solid | Concrte | 0.15 |
| 670 | 1971 Bldg | 157 | XRF | 7/10/97 | 3 | Classroom | 3011 | Door | Door | Solid | Wood | 0 |
| 671 | 1971 Bldg | 158 | XRF | 7/10/97 | 3 | Classroom | 3011 | Door | Door | Solid | Metal | 0.01 |
| 672 | 1971 Bldg | 159 | XRF | 7/10/97 | 3 | Classroom | 3011 | Door | Casing | Solid | Metal | 0.01 |
| 673 | 1971 Bldg | 160 | XRF | 7/10/97 | 3 | Classroom | 3011 | Stairs | Hand rail | Solid | Wood | 0 |
| 674 | 1971 Bldg | 27 | XRF | 7/23/97 | 3 | Classroom | 3037 | Ceiling | | Solid | Concrte | 0.07 |
| 675 | 1971 Bldg | 24 | XRF | 7/23/97 | 3 | Classroom | 3040 | Ceiling | | Solid | Concrte | 0.08 |
| 676 | 1971 Bldg | 29 | XRF | 7/23/97 | 3 | Classroom | 3100 | Ceiling | | Solid | Concrte | 0.09 |
| 677 | 1971 Bldg | 31 | XRF | 7/23/97 | 3 | Classroom | 3110 | Ceiling | | Solid | Concrte | 0.07 |
| 678 | 1971 Bldg | 32 | XRF | 7/23/97 | 3 | Classroom | 3140 | Ceiling | | Solid | Concrte | 0.15 |
| 679 | 1971 Bldg | 188 | XRF | 7/22/97 | 1 | Gym | 1 | Wall | Wall | Solid | Concrte | 0.02 |
| 680 | 1971 Bldg | 189 | XRF | 7/22/97 | 1 | Gym | 1 | Ceiling | | Solid | Metal | 0.2 |
| 681 | 1971 Bldg | 190 | XRF | 7/22/97 | 1 | Gym | 1 | Door | Door | Solid | Metal | 0.02 |
| 682 | 1971 Bldg | 191 | XRF | 7/22/97 | 1 | Gym | 1 | Door | Casing | Solid | Metal | 0.01 |
| 683 | 1971 Bldg | 192 | XRF | 7/22/97 | 1 | Gym | 1 | Wall | Midle Wall | Solid | Wood | 0 |
| 684 | 1971 Bldg | 193 | XRF | 7/22/97 | 1 | Gym | 1 | Wall | Midle Wall | Solid | Wood | 0 |
| 685 | 1971 Bldg | 194 | XRF | 7/22/97 | 1 | Gym | 1 | Door | Casing | Solid | Wood | 0.01 |
| 686 | 1971 Bldg | 195 | XRF | 7/22/97 | 1 | Gym | 1 | Door | Door | Solid | Wood | 0 |
| 687 | 1971 Bldg | 196 | XRF | 7/22/97 | 1 | Gym | 1 | Window | Casing | Solid | Metal | 0.02 |
| 688 | 1971 Bldg | 197 | XRF | 7/22/97 | 1 | Gym | 1 | Door | Jamb | Solid | Metal | 0.01 |
| 689 | 1971 Bldg | 198 | XRF | 7/22/97 | 1 | Gym | 1 | Door | Door | Solid | Metal | 0.1 |
| 690 | 1971 Bldg | 199 | XRF | 7/22/97 | 1 | Gym | 1 | Wall | Wall | Solid | Concrte | 0 |
| 691 | 1971 Bldg | 200 | XRF | 7/22/97 | 1 | Gym | 1 | Wall | Wall | Solid | Concrte | 0.01 |
| 692 | 1971 Bldg | 201 | XRF | 7/22/97 | 1 | Gym | 1 | Bookcase | Shelf | Solid | Wood | 0 |
| 693 | 1971 Bldg | 202 | XRF | 7/22/97 | 1 | Gym | 1 | | Radiator | Solid | Metal | 0.01 |
| 694 | 1971 Bldg | 203 | XRF | 7/22/97 | 1 | Gym | 1 | Floor | | Cracked | Concrte | 0.01 |
| 695 | 1971 Bldg | 204 | XRF | 7/22/97 | 1 | Gym | 1 | Ceiling | | Solid | Concrte | 0 |
| 696 | 1971 Bldg | 205 | XRF | 7/22/97 | 1 | Gym | 1 | Ceiling | | Solid | Metal | 0.04 |
| 697 | 1971 Bldg | 6 | XRF | 7/23/97 | 1 | Hall | 1001 | Door | Door | Solid | Metal | 0.01 |
| 698 | 1971 Bldg | 7 | XRF | 7/23/97 | 1 | Hall | 1001 | Door | Casing | Solid | Metal | 0.01 |
| 699 | 1971 Bldg | 8 | XRF | 7/23/97 | 1 | Hall | 1001 | Window | Panel | Solid | Metal | 0 |
| 700 | 1971 Bldg | 9 | XRF | 7/23/97 | 1 | Hall | 1001 | Window | Casing | Solid | Metal | 0.01 |
| 701 | 1971 Bldg | 10 | XRF | 7/23/97 | 1 | Hall | 1001 | Wall | Chair rail | Solid | Wood | 0 |
| 702 | 1971 Bldg | 11 | XRF | 7/23/97 | 1 | Hall | 1001 | Door | Door | Solid | Wood | 0.03 |
| 703 | 1971 Bldg | 12 | XRF | 7/23/97 | 1 | Hall | 1001 | Door | Door | Solid | Metal | 0.06 |
| 704 | 1971 Bldg | 13 | XRF | 7/23/97 | 1 | Hall | 1001 | Window | Panel | Solid | Wood | 0.03 |
| 705 | 1971 Bldg | 14 | XRF | 7/23/97 | 1 | Hall | 1001 | Window | Casing | Solid | Metal | 0.02 |
| 706 | 1971 Bldg | 15 | XRF | 7/23/97 | 1 | Hall | 1001 | | Radiator | Solid | Metal | 0.06 |
| 707 | 1971 Bldg | 206 | XRF | 7/22/97 | 1 | Kitchen | 1 | Wall | Wall | Solid | Concrte | 0 |
| 708 | 1971 Bldg | 207 | XRF | 7/22/97 | 1 | Kitchen | 1 | Door | Door | Solid | Wood | 0 |
| 709 | 1971 Bldg | 208 | XRF | 7/22/97 | 1 | Kitchen | 1 | Door | Jamb | Solid | Metal | 0.01 |

Saint Paul Public Schools
 Jackson Elementary School
 Lead-Based Paint Inspection

| 3 | A | B | C | D | E | F | G | H | I | J | K | L |
|-----|-----------|----------|----------|---------|-------|----------|-------|-----------|------------|-----------|-----------|--------|
| | Site | Sample # | Analysis | Date | Floor | Area | Room# | Component | Feature | Condition | Substrate | Result |
| 710 | 1971 Bldg | 209 | XRF | 7/22/97 | 1 | Kitchen | 1 | Wall | Midle Wall | Solid | Concrte | 0.05 |
| 711 | 1971 Bldg | 210 | XRF | 7/22/97 | 1 | Kitchen | 1 | | Radiator | Solid | Metal | 0 |
| 712 | 1971 Bldg | 211 | XRF | 7/22/97 | 1 | Kitchen | 1 | Cabinet | Door | Solid | Metal | 0.26 |
| 713 | 1971 Bldg | 212 | XRF | 7/22/97 | 1 | Kitchen | 1 | Cabinet | Shelf | Solid | Metal | 0.41 |
| 714 | 1971 Bldg | 182 | XRF | 7/10/97 | 2 | Library | 2010 | Window | Stool | Solid | Metal | 0 |
| 715 | 1971 Bldg | 183 | XRF | 7/10/97 | 2 | Library | 2010 | Window | Casing | Solid | Metal | 0 |
| 716 | 1971 Bldg | 184 | XRF | 7/10/97 | 2 | Library | 2010 | Wall | Midle Wall | Solid | Concrte | 0.04 |
| 717 | 1971 Bldg | 185 | XRF | 7/10/97 | 2 | Library | 2010 | Bookcase | Shelf | Solid | Metal | 0 |
| 718 | 1971 Bldg | 186 | XRF | 7/10/97 | 2 | Library | 2010 | Wall | Midle Wall | Solid | Concrte | 0.02 |
| 719 | 1971 Bldg | 187 | XRF | 7/10/97 | 2 | Library | 2010 | Door | Door | Solid | Wood | 0 |
| 720 | 1971 Bldg | 188 | XRF | 7/10/97 | 2 | Library | 2010 | Door | Door | Solid | Metal | 0.01 |
| 721 | 1971 Bldg | 189 | XRF | 7/10/97 | 2 | Library | 2010 | Window | Casing | Solid | Metal | 0.01 |
| 722 | 1971 Bldg | 190 | XRF | 7/10/97 | 2 | Library | 2010 | Wall | Midle Wall | Solid | Concrte | 0.08 |
| 723 | 1971 Bldg | 191 | XRF | 7/10/97 | 2 | Library | 2010 | Bookcase | Shelf | Solid | Metal | 0 |
| 724 | 1971 Bldg | 79 | XRF | 7/23/97 | 1 | Outside | 2 | Window | Sash | Solid | Metal | 0 |
| 725 | 1971 Bldg | 80 | XRF | 7/23/97 | 1 | Outside | 2 | Window | Panel | Solid | Wood | 0.09 |
| 726 | 1971 Bldg | 23 | XRF | 7/23/97 | 3 | Restroom | 3030 | Ceiling | | Solid | Concrte | 5.09 |
| 727 | 1971 Bldg | 28 | XRF | 7/23/97 | 3 | Restroom | 3160 | Ceiling | | Solid | Concrte | 5.09 |
| 728 | 1971 Bldg | 26 | XRF | 7/23/97 | 3 | Room | 3040 | Ceiling | | Solid | Concrte | 5.09 |
| 729 | 1971 Bldg | 25 | XRF | 7/23/97 | 3 | Room | 3050 | Ceiling | | Solid | Concrte | 0.1 |
| 730 | 1971 Bldg | 30 | XRF | 7/23/97 | 3 | Room | 3120 | Ceiling | | Solid | Concrte | 0.07 |
| 731 | 1971 Bldg | 33 | XRF | 7/23/97 | 3 | Room | 3150 | Ceiling | | Solid | Concrte | 0.1 |
| 732 | 1971 Bldg | 34 | XRF | 7/23/97 | 3 | Room | 3150 | Ceiling | | Solid | Concrte | 0.08 |
| 733 | 1971 Bldg | 192 | XRF | 7/10/97 | 4 | Room | 4000 | Wall | Wall Rgstr | Solid | Metal | 0.56 |
| 734 | 1971 Bldg | 193 | XRF | 7/10/97 | 4 | Room | 4000 | Door | Door | Solid | Metal | 0.58 |
| 735 | 1971 Bldg | 194 | XRF | 7/10/97 | 4 | Room | 4000 | Air Vent | Duct | Solid | Metal | 1.18 |

APPENDIX B

LABORATORY SAMPLE ANALYSIS DATA



301 West County Road E2 • St. Paul, MN 55112
 (612) 633-0101 • FAX (612) 633-1402

LABORATORY ANALYSIS REPORT

DATE: August 14, 1997 **PAGE:** 1 Of 1

CLIENT: Midwest Environmental Cons. **PROJECT NO.:** 072397-200888
 5385 401st Ave. NW **COLLECTION DATE:** 7/23/97
 Dalbo, MN 55017 **COLLECTED BY:** Client
RECEIVED DATE: 7/23/97
PROJECT DESCRP.: 62/0197AR

CONTACT: Richard Cox

| <u>SAMPLE #</u> | <u>DESCP.</u> | <u>MDL</u> | <u>LEAD</u> (6010A) | | <u>ANALYSIS</u> <u>DATE</u> |
|-----------------|---------------|------------|------------------------|----------------|--------------------------------|
| | | | <u>Units=mg/kg</u> | <u>RESULTS</u> | |
| L974855-1 | PC-1 | 38 | | 6500 | 8/12/97 |
| L974855-2 | PC-2 | 20 | | 1000 | 8/12/97 |
| L974855-3 | PC-3 | 41 | | 4000 | 8/12/97 |
| L974855-4 | PC-4 | 17 | | 1100 | 8/12/97 |
| L974855-5 | PC-5 | 31 | | 1300 | 8/12/97 |
| L974855-6 | PC-6 | 26 | | 860 | 8/12/97 |
| L974855-7 | PC-7 | 26 | | 1100 | 8/12/97 |
| L974855-8 | PC-8 | 31 | | 1200 | 8/12/97 |
| L974855-9 | PC-9 | 37 | | 10,000 | 8/12/97 |
| L974855-10 | PC-10 | 27 | | 2100 | 8/12/97 |
| L974855-11 | PC-11 | 18 | | 2300 | 8/12/97 |
| L974855-12 | PC-12 | 33 | | 2000 | 8/12/97 |
| L974855-13 | PC-13 | 33 | | 5500 | 8/13/97 |
| L974855-14 | PC-14 | 49 | | ND | 8/13/97 |

ND means Not Detected or below reported MDL

MDL means Method Detection Limit

mg/kg means Milligrams Per Kilogram which is equivalent to Parts Per Million (ppm)

This report has been reviewed by me for technical accuracy and completeness. The analyses were performed using EPA or other approved methodologies and the results were reported on an "as received" basis unless otherwise noted. Organic soil analyses were reported on a dry weight basis. The results reported relate only to the items tested. Please contact me if you have any questions or comments regarding this report. Spectrum Labs, Inc. appreciates the opportunity to provide this analytical service for you.

Report Submitted By,

Thomas L. Halverson
 Laboratory Manager

TLH:wmc
 mec226-1

As a mutual protection, all reports are submitted in confidentiality and may not be reproduced except in full without written authorization.



Midwest Environmental Consulting, L.L.C.

5385 401st Ave. NW, Dalbo, MN 55017
612-689-3612/612-757-5541/FAX-612-689-5209

Client Address _____
Contact Richard Cox

CHAIN OF CUSTODY RECORD

Project Number 62-0197-AR
Client St. Paul Public
Project Jackson Elem
Phone/Fax _____

| Sample ID | Sample Description | Collection Date/Time | Matrix (Vol./Area) | Analysis Requested |
|-----------|---|----------------------|---------------------|--------------------|
| 1 PC-1 | Rm 4410 - Side C - Paint Chip (#29, 7-4-97, clear/gum, varnish) | 7-23-97 12:45pm | 1-2 cm ² | ppm/pb |
| 2 PC-2 | Rm 4410 - side C - Paint chip (#32, 7-9-97, white) | 7-23-97 12:45pm | 1" | " |
| 3 PC-3 | Rm 4410 - Paint chip (#20, 7-9-97, Side A) | 7-23-97 12:50pm | " | " |
| 4 PC-4 | Rm 4410 - Paint chip (#26, 7-9-97, Side A) | 7-23-97 12:55pm | " | " |
| 5 PC-5 | Hall 3000 - Paint chip (#32, 7-9-97, A) | 7-23-97 1:00pm | " | " |
| 6 PC-6 | Bath 3030 - Paint chip (#59, 7-9-97, B) | 7-23-97 1:02pm | " | " |
| 7 PC-7 | Bath 3030 - Paint chip (#70, 7-9-97, D) | 7-23-97 1:05pm | " | " |
| 8 PC-8 | Rm 3011 - Paint chip (#155, 7-10-97, A) | 7-23-97 1:07pm | " | " |
| 9 PC-9 | Rm 3070 - Paint chip (#135, 7-10-97, C) | 7-23-97 1:10pm | " | " |
| 10 PC-10 | Rm 3140 - Paint chip (#82, 7-10-97, A) | 7-23-97 1:13pm | " | " |
| 11 PC-11 | Rm 3140 - Paint chip (#80, 7-10-97, B) | 7-23-97 1:15pm | " | " |
| 12 PC-12 | Stair 2170 - Paint chip (#167, 7-10-97, B) | 7-23-97 1:20pm | " | " |
| 13 PC-13 | Stair 2170 - Paint chip (#173, 7-10-97, C) | 7-23-97 1:22pm | " | " |
| 14 PC-14 | Rm 2030 - Paint chip (#226, 7-10-97, C) | 7-23-97 1:25pm | " | " |

Sampled By: Bill Sloan Date: 7-23-97 Time: 1:00pm Delivered By: Richard Cox Date: 7-23-97 Time: _____
 Received By: _____ Date: _____ Time: _____ Delivered By: _____ Date: _____ Time: _____
 Received By Lab: BB Date: 7/23 Time: 3:05 P Disposition of Samples _____

Paint chips

Notes:

APPENDIX C INSPECTOR

**Bill Sloan
MDH Lead Inspector # 476**