

Midwest
Environmental
Consulting, L.L.C.

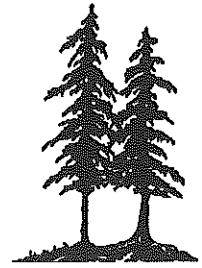

♻️ Printed on Recycled Paper

**Como Park High School
Saint Paul Public Schools**

Lead-Based Paint Inspection

Inspection Dates: 3/5/97, 3/6/97, 3/8/97, 3/11/97, 3/13/97

submitted to:

Saint Paul Public Schools

MEC Project # 62/0197Q

38894 Llama Street NW * Dalbo, Minnesota 55017 * (612) 689-3612
fax (612) 689-5209

INTRODUCTION

At the request of Saint Paul Public Schools Environmental Safety Department, Midwest Environmental Consulting, L.L.C. (MEC), conducted a lead-based paint inspection at Como Park High School, 740 West Rose Ave., St. Paul, MN. The purpose of this inspection was to identify lead-based painted, varnished, or otherwise coated building components on the interior and exterior of the school building.

The inspection protocol incorporated applicable portions of the U.S. Department of Housing and Urban Development (HUD) *Guidelines for the Evaluation and Control of Lead-based Paint Hazards in Housing* (HUD Guidelines, June 1995) and OSHA 1926.62 requirements (Lead in Construction). The HUD guidelines are formulated to guide agencies in conducting random sampling of the interiors and exteriors of dwellings and common areas in public housing. The OSHA requirement is designed to minimize worker exposure when working with material containing lead.

Confirmatory testing was conducted when inconclusive XRF results were encountered. Inconclusive refers to XRF readings less than 0.2 mg/cm² (milligrams per square centimeter). Inconclusive results were confirmed with laboratory analysis of paint chip samples (Appendix B). This report contains a list of such results.

The United States Environmental Protection Agency defines "lead-based paint" as a paint or other surface coating that contains lead equal to or in excess of 1.0 milligrams per square centimeter when analyzed by XRF or more than 0.5% by weight (5000 parts per million) by laboratory analysis of a bulk sample.

Minnesota Department of Labor and Industry (MN OSHA) adopted the EPA lead levels for the purpose of enforcing OSHA 1926.62 federal regulations. Detection of lead in dried paint film by XRF is a dependable indicator of levels of lead and is accepted by MN OSHA.

For this Saint Paul Public Schools Lead Inspection, all building components were tested on site using a Niton XL® X-ray Fluorescence Spectrum Analyzer⁽¹⁾. Building components included walls, ceilings, floors, moldings, window and door components, door surfaces, and miscellaneous features such as shelves or bookcases. Only painted or glazed surfaces or surfaces which were varnished were tested. Suspended ceilings, structural steel, and corrugated decking were not included in the inspection. Neither anodized (e.g., window sashes) nor plastic (e.g., vinyl baseboard and vinyl mini-blinds) were included in the scope of this inspection.

⁽¹⁾ This is a portable hand held machine that can analyze building components instantly for lead concentrations.

Each building was divided into unique sites based on the year of construction or renovation. Portable classrooms, playgrounds, and other detached buildings were automatically designated as a unique site. Each site was inspected independently assuming differences in painting history and construction characteristics.

SITE DESCRIPTION AND BUILDING HISTORY

According to information provided to MEC by Saint Paul Public Schools, Como Park High School was constructed in essentially four phases. The initial phase includes the 109,454 square-foot older section of the building and dates from 1957. The second phase of 82,958 square feet dates from 1978. A 14,700 square foot addition from 1994 is the third addition and a 11,300 square foot addition from 1995 is considered to be the fourth phase for the purpose of this report.

The 1994 and 1995 phases were not inspected during this project because of their age.

All room and area designations used in this report are depicted on sampling maps found in Appendix A.

XRF SAMPLE RESULTS TABLE

The results of all samples analyzed are listed in the table at the end of this section. The following is a description of the column headings:

Site	Each school is divided into sites based on their unique construction characteristics. Each site has a unique date of construction or major renovation.
Sample #	Each sample taken was given a unique number to identify the type and location of the sample. The sampling date is an integral part of the sample number.
Analysis	This defines the type of analysis which can be categorized into two types: 1) XRF: This is an on-site analysis using a hand held Niton XL® X-ray Fluorescence Spectrum Analyzer; 2) Bulk or Chip: This is a bulk sample where paint is removed from the substrate and sent to a laboratory for analysis;
Floor	This is the level of the building in which the area tested was found, example, 1 (first floor), 0 (basement), etc.

- Area** This further defines the specific functional space inspected such as a classroom, exterior, playground, gym, kitchen, etc.
- Room #** This is typically the actual number on the room as identified at the building.
- Component** Building “components” included walls, ceilings, floors, moldings, window and door components, door surfaces, and miscellaneous features such as shelves or bookcases.
- Feature** Identifies more detailed information of the component.
- Condition** This describes condition of the surface, whether it is intact, cracked, peeling, or chalking.
- Substrate** This refers to the material the building component is made of (wood, concrete, drywall, metal, etc.).
- Result** This is the analysis results for lead. Less than 1.0 mg/cm² or less than 0.5% by weight is considered to be non-lead and these building components are below the action levels of EPA and HUD. (All results are in mg/cm² except where noted.)

The table of results is designed for quick information on lead concentrations of tested building components. Generally, all repetitions of a test combination within a given room or area, may be assumed to contain similar concentrations of lead to that of the tested sample. For instance, the lead concentration of a tested wooden window sash was found to be above the action level of 1.0 mg/cm² in a given classroom. The classroom has five windows, all of wood, the same color and appearing to be of the same era. It can be assumed that the remaining four wooden window sashes each contain lead above the action limit.

Other columns identify the component and the component feature tested, condition of the component, type of substrate and the result of the analytical test.

As an example, the following illustration shows that the wooden door jamb in Room 123, first floor in the 1923 building section was in good, solid condition, and had an XRF test result of 0.3 mg/cm², which is below the action level.

Illustration Only

Site	Sample #	Date	Analysis	Floor	Area	Room #	Component	Feature	Condition	Substrate	Results
1923 Bldg.	52		XRF	1	Room	123	Door	Jamb	Solid	Wood	0.3

In a similar manner, the table shows that the plaster walls in room 23, on the second floor has peeling paint with more than 1.0 mg/cm² (shaded).

ILLUSTRATION ONLY

Site	Sample #	Date	Analysis	Floor	Area	Room #	Component	Feature	Condition	Substrate	Results
1910 Bldg.	16		XRF	2	Room	23	Door	Jamb	Peeling	Wood	0.25
1910 Bldg.	17		XRF	2	Room	23	Wall	Wall	Peeling	Plaster	1.2
1910 Bldg.	18		XRF	2	Room	23		Ceiling	Peeling	Plaster	0.25
1910 Bldg.	19		XRF	2	Room	23	Wall	Baseboard	Peeling	Wood	0.002

APPLICABLE REGULATIONS

When building components test above 1.0 mg/cm² of lead by XRF or 0.5% lead by weight from laboratory analysis all employees and contractors who will be working with these components in a construction related activity must be notified. The requirements of OSHA 1926.62, Lead in Construction are enforceable. This regulation defines construction work as "work for construction, alteration and/or repair, including painting and decorating." This regulation further defines monitoring requirements to minimize employee exposure to lead during construction activities.

When work is performed on external painted building structures (i.e. flashing, fire escapes, playground equipment, handrails, etc.), regulations of the Minnesota Pollution Control Agency (MPCA) may also be applicable. For removal of lead based paint from steel structures, MN Rules 7025.0200 - 7025.0380 apply to steel materials on the exterior of a building, or on the property when levels exceed 0.5 mg/cm² based on the average of three XRF spectrum results of the sample tested, or 5,000 ppm by laboratory analysis. If it is other than a steel surface, then MPCA regulates the painted surfaces under MN Rules 7025.010 - 7025.0080, when surfaces are to be disturbed using abrasive blasting methods.

Please contact MEC directly if you have questions about any portion of this report or the lead-based paint inspection itself.

APPENDIX A

XRF TESTING DATA

WITH

LOCATION MAPS

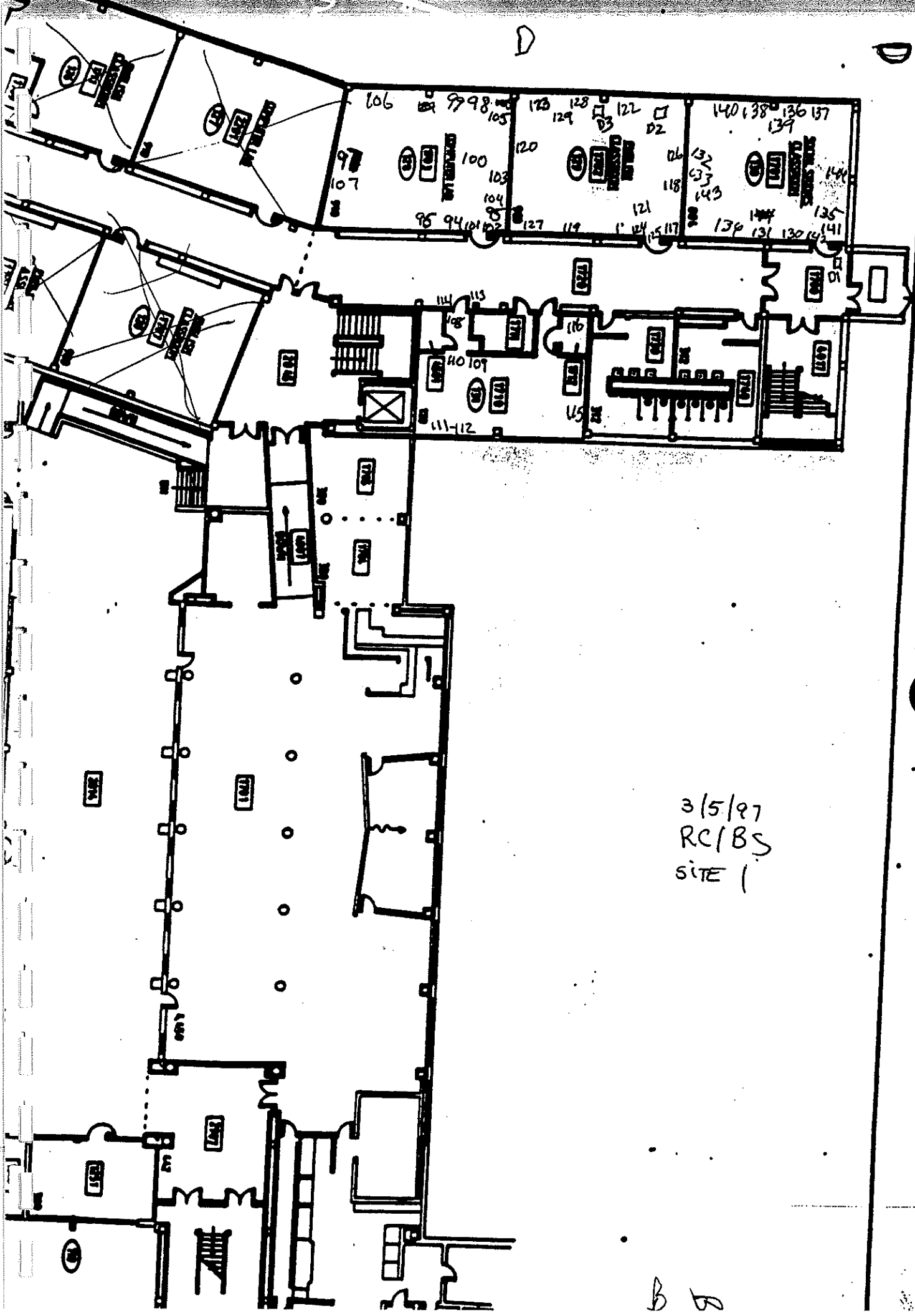

3/5/97
RC/BS
SITE 1

B to

3/6/97
Site
RC/BS

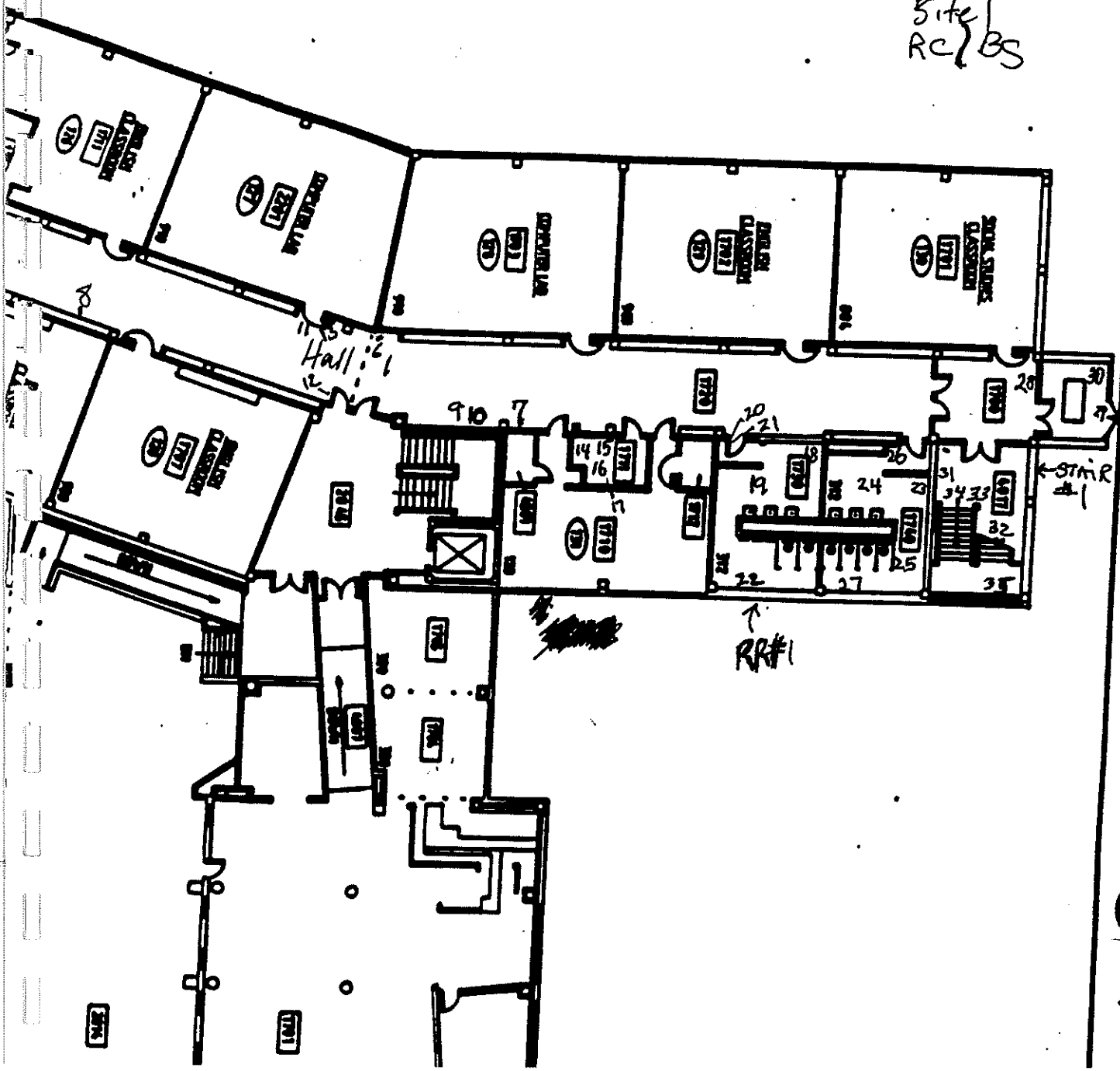

3/6/97
SITE
ACBS

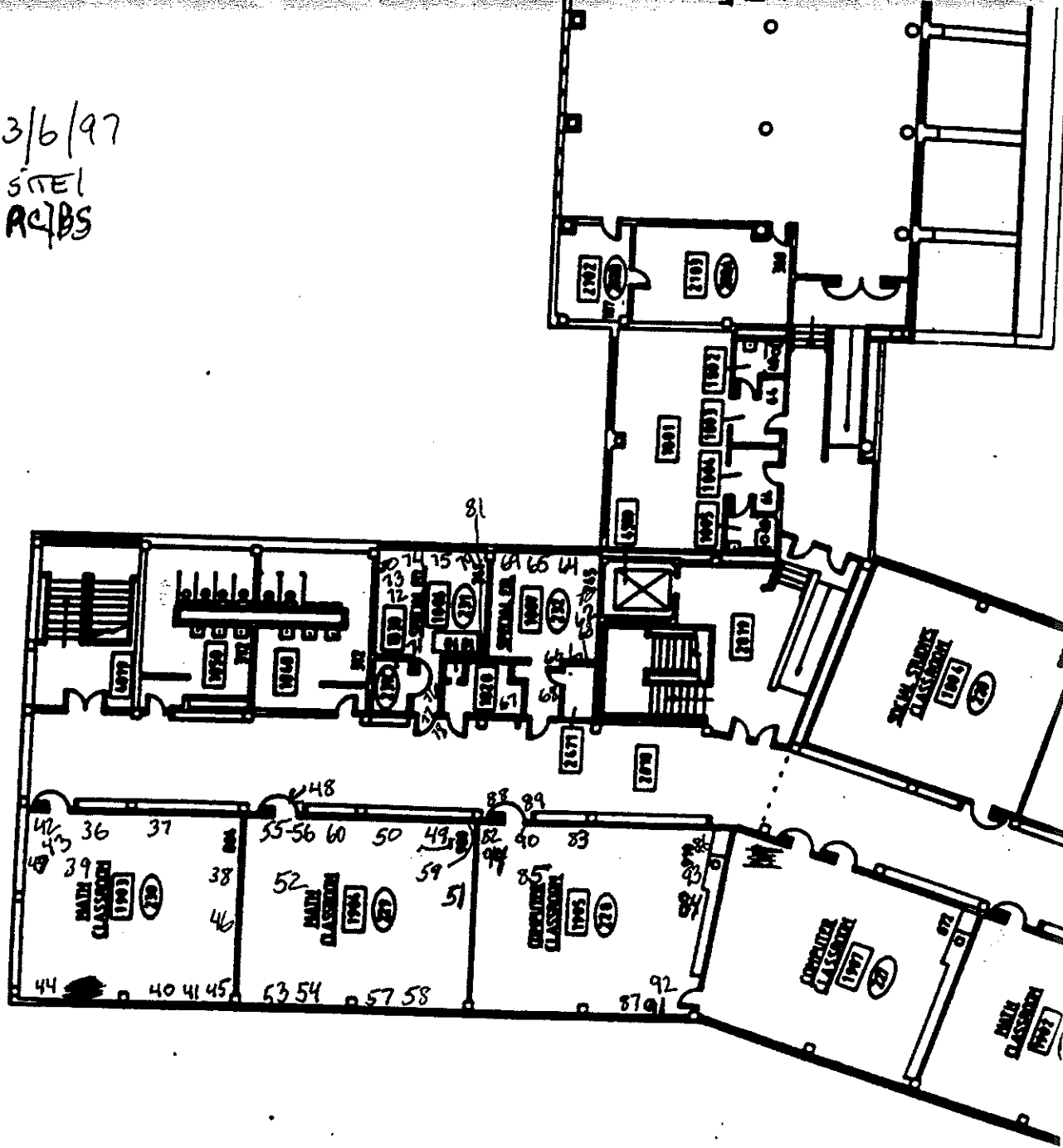

3/6/87
SITE 1
RC/BS

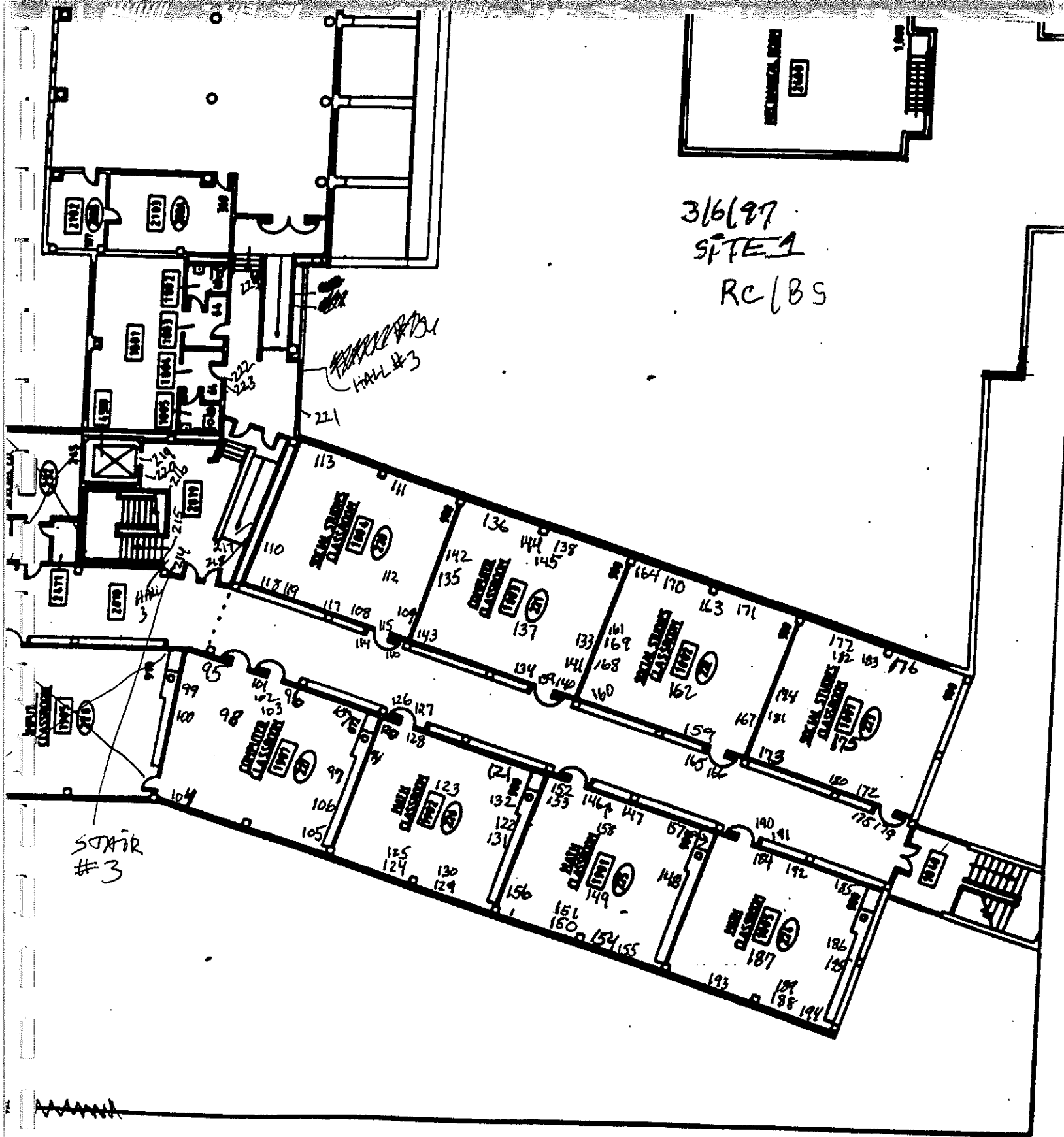

3/8/97

3/16/97

SITE 1

RCIBG

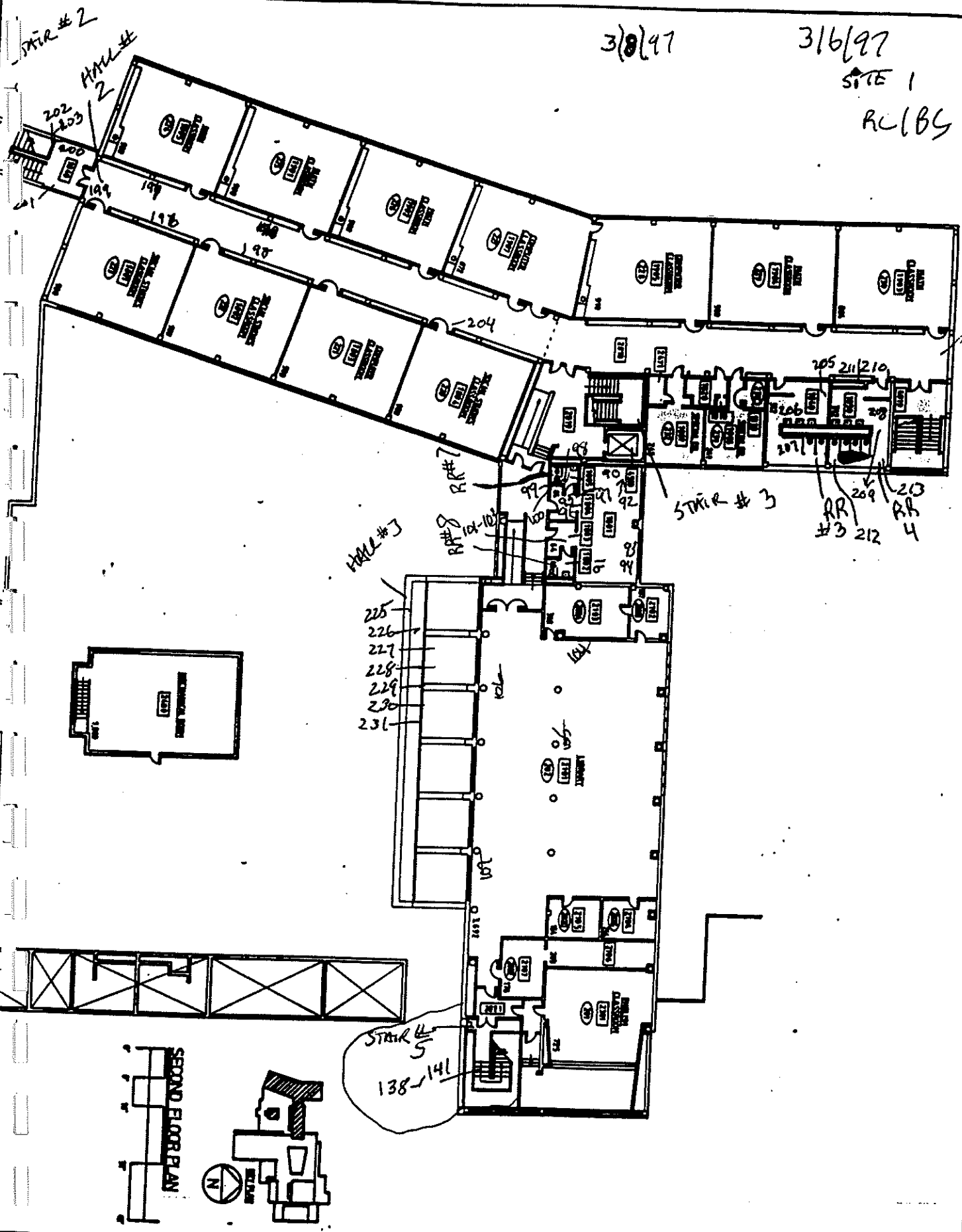

SECOND FLOOR PLAN



INDEPENDENT SCHOOL DIST. #625
 360 COLBORNE STREET
 ST. PAUL, MINNESOTA 55102

COMO PARK SR. HIGH SCHOOL
 740 ROSE, AVE. WEST
 ST. PAUL, MN 55117

CONSTRUCTED: 1977

3

3/11/97

D

3/13/97 ○ sample #'s are circled.

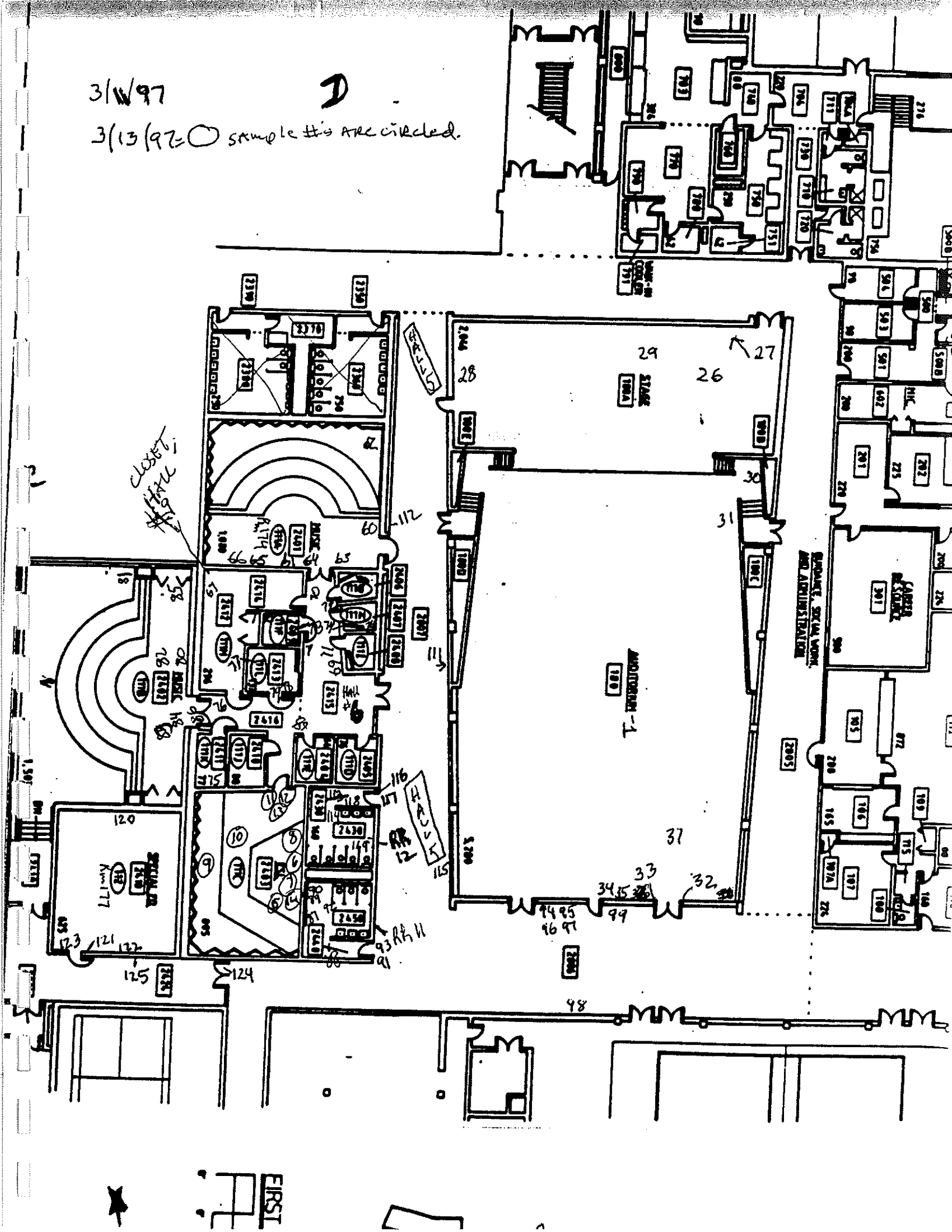

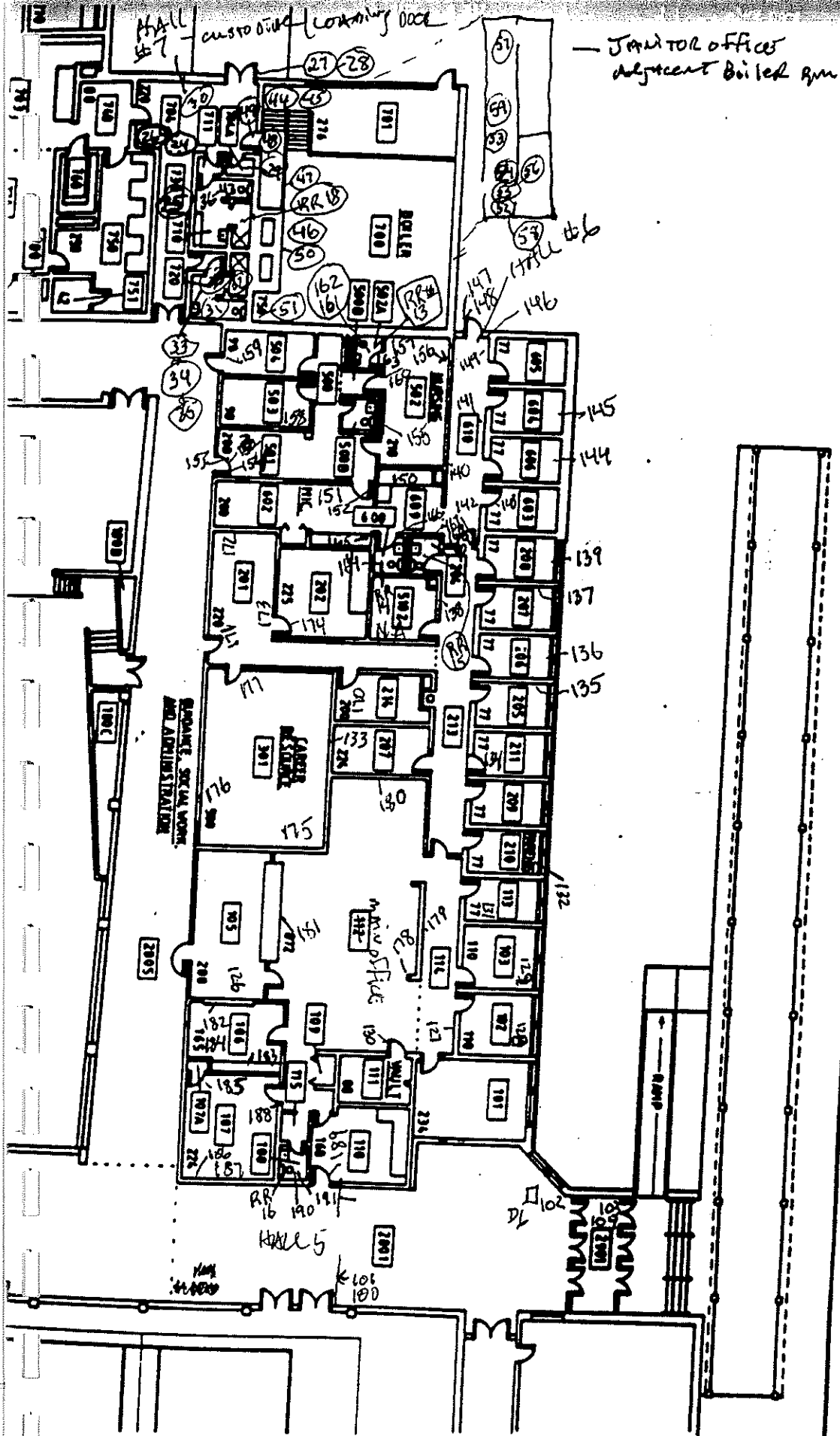

JANITOR OFFICES adjacent Boiler Room

D

3/11/97

3/13/97

sample #s

B

Blue 3/11/97
Blue 3/13/97

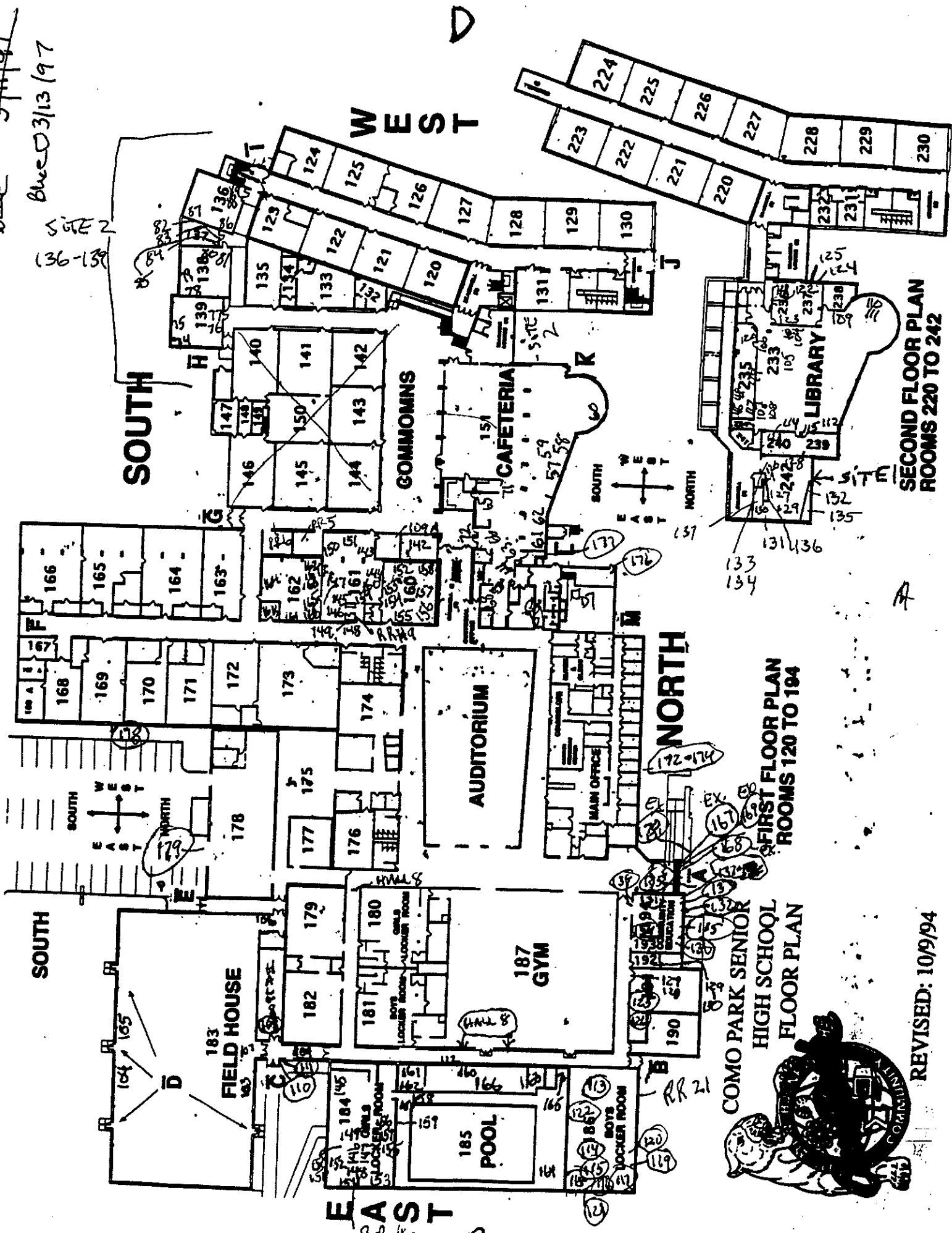

COMO PARK SENIOR
HIGH SCHOOL
FLOOR PLAN

SECOND FLOOR PLAN
ROOMS 220 TO 242

REVISED: 10/9/94

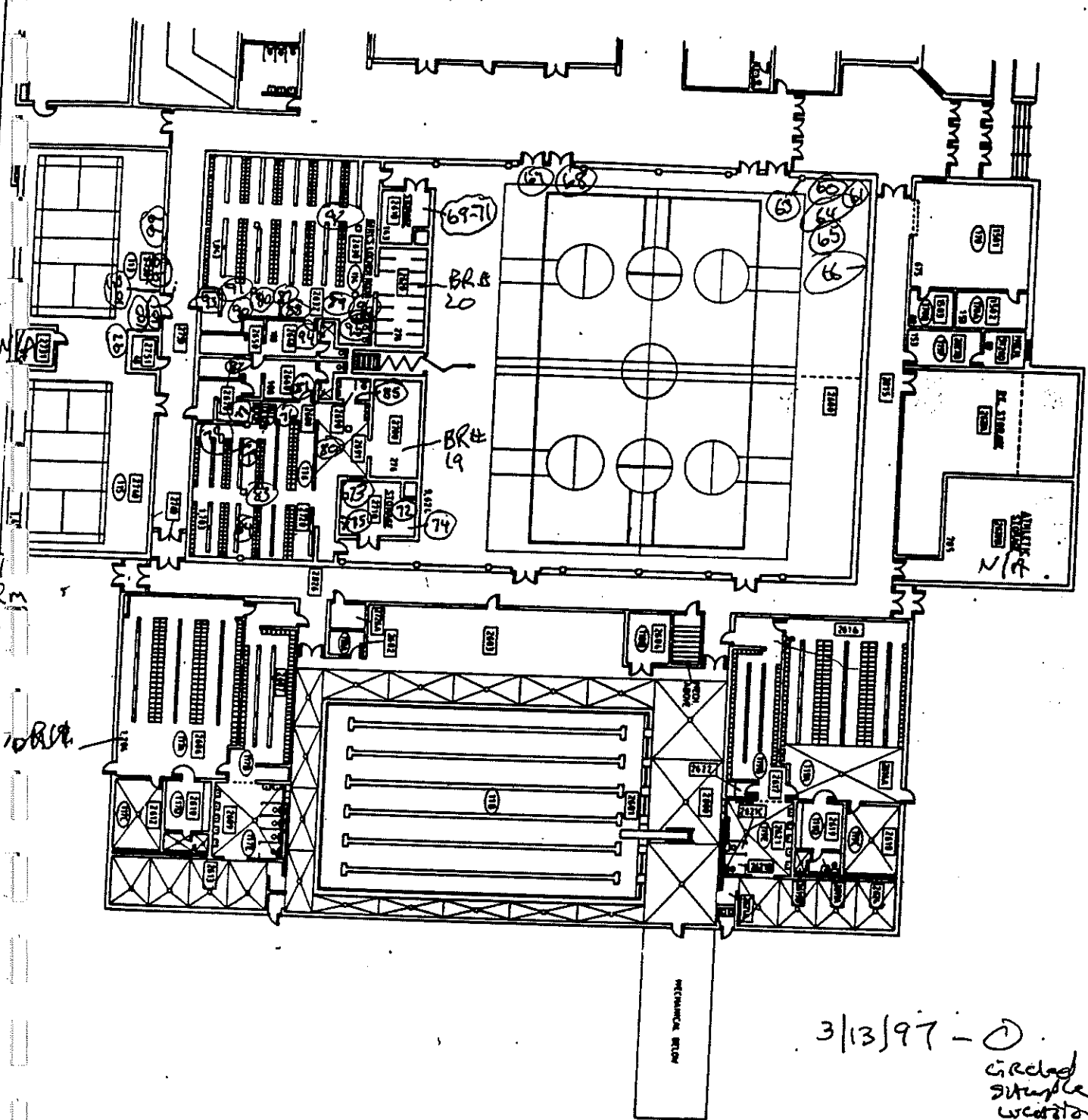

3/13/97 - ①
 Graded
 Situple
 West side

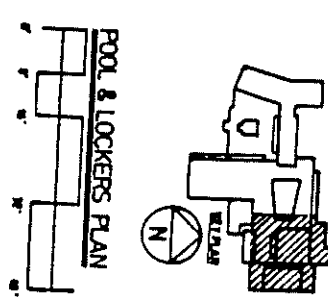

INDEPENDENT SCHOOL DIST. #625
 360 COLBORNE STREET
 ST. PAUL, MINNESOTA 55102

COMO PARK SR. HIGH SCHOOL
 740 ROSE AVE. WEST
 ST. PAUL, MN 55117

CONSTRUCTED 1977

2017
 6
 10

Saint Paul Public Schools
 Como Park High School
 Lead-Based Paint Inspection

	A	B	C	D	E	F	G	H	I	J	K	L	M
1	Como Park High School												
2													
3	Site	No	Analysis	Date	Time	Floor	Area	Room#	Compon	Feature	Condition	Substrate	PbL
4	1957 bldg.	36	XRF	3/11/97	18:21:43	1	Auditorium	0	Stairs	Hand rail	Solid	Metal	0
5	1957 bldg.	37	XRF	3/11/97	18:22:45	1	Auditorium	0	Chair Frame		Solid	Metal	0.14
6	1957 bldg.	29	XRF	3/11/97	18:07:48	1	Auditorium	1	Ceiling		Solid	Metal	0.05
7	1957 bldg.	30	XRF	3/11/97	18:10:38	1	Auditorium	1	Wall	Wall	Solid	Plaster	0.1
8	1957 bldg.	31	XRF	3/11/97	18:12:04	1	Auditorium	1	Wall	Wall	Solid	Wood	0
9	1957 bldg.	32	XRF	3/11/97	18:14:04	1	Auditorium	1	Door	Door	Solid	Metal	0.02
10	1957 bldg.	33	XRF	3/11/97	18:14:59	1	Auditorium	1	Door	Jamb	Solid	Metal	0.03
11	1957 bldg.	34	XRF	3/11/97	18:15:48	1	Auditorium	1	Door	Door	Solid	Wood	0
12	1957 bldg.	35	XRF	3/11/97	18:16:38	1	Auditorium	1	Ceiling		Solid	Plaster	0.02
13	1957 bldg.	49	XRF	3/8/97	15:52:15	1	Cafeteria	1	Wall	Wall	Solid	Tile	0.2
14	1957 bldg.	50	XRF	3/8/97	15:53:20	1	Cafeteria	1	Ceiling		Solid	Drywall	0
15	1957 bldg.	51	XRF	3/8/97	15:53:50	1	Cafeteria	1	Ceiling		Solid		0.06
16	1957 bldg.	52	XRF	3/8/97	15:55:15	1	Cafeteria	1	Door	Casing	Solid	Metal	0.01
17	1957 bldg.	53	XRF	3/8/97	15:56:10	1	Cafeteria	1	Window	Sash	Solid	Metal	0.92
18	1957 bldg.	54	XRF	3/8/97	15:57:12	1	Cafeteria	1	Window	Column	Solid	Concrte	0.03
19	1957 bldg.	55	XRF	3/8/97	15:58:05	1	Cafeteria	1	Wall	Wall	Solid	Concrte	0
20	1957 bldg.	56	XRF	3/8/97	15:58:58	1	Cafeteria	1	Wall	Column	Solid	Concrte	0.03
21	1957 bldg.	159	XRF	3/8/97	18:43:47	1	Classroom	9	Wall	Midle Wall	Solid	Tile	2.46
22	1957 bldg.	160	XRF	3/8/97	18:44:39	1	Classroom	9	Ceiling		Solid	Plaster	0.02
23	1957 bldg.	73	XRF	3/5/97	22:01:37	1	Classroom	120	Wall	Baseboard	Solid	Metal	0.3
24	1957 bldg.	74	XRF	3/5/97	22:02:26	1	Classroom	120	Wall	Wall	Solid	Tile	0.37
25	1957 bldg.	75	XRF	3/5/97	22:03:20	1	Classroom	120	Wall	Wall	Solid	Plaster	0.02
26	1957 bldg.	76	XRF	3/5/97	22:04:19	1	Classroom	120	Wall	Wall	Solid	Plaster	0.12
27	1957 bldg.	77	XRF	3/5/97	22:05:19	1	Classroom	120	Wall	Wall	Solid	Concrte	0
28	1957 bldg.	78	XRF	3/5/97	22:06:47	1	Classroom	120	Ceiling		Solid	Plaster	0.02
29	1957 bldg.	79	XRF	3/5/97	22:08:35	1	Classroom	120	Door	Jamb	Solid	Metal	0.02
30	1957 bldg.	80	XRF	3/5/97	22:09:34	1	Classroom	120	Door	Door	Solid	Wood	0
31	1957 bldg.	81	XRF	3/5/97	22:10:28	1	Classroom	120	Chalkboar	Ledge	Solid	Wood	0.12
32	1957 bldg.	82	XRF	3/5/97	22:11:34	1	Classroom	120	Chalkboar	Sash	Solid	Wood	0.01
33	1957 bldg.	83	XRF	3/5/97	22:12:23	1	Classroom	120	Bookcase	Shelf	Solid	Wood	0
34	1957 bldg.	47	XRF	3/5/97	21:29:51	1	Classroom	121	Wall	Baseboard	Solid	Metal	0.25
35	1957 bldg.	48	XRF	3/5/97	21:30:45	1	Classroom	121	Wall	Wall	Solid	Tile	0.4
36	1957 bldg.	49	XRF	3/5/97	21:31:40	1	Classroom	121	Wall	Wall	Solid	Plaster	0.02
37	1957 bldg.	50	XRF	3/5/97	21:32:39	1	Classroom	121	Wall	Wall	Solid	Plaster	0.1
38	1957 bldg.	51	XRF	3/5/97	21:33:37	1	Classroom	121	Wall	Midle Wall	Solid	Concrte	0
39	1957 bldg.	52	XRF	3/5/97	21:35:20	1	Classroom	121	Ceiling		Solid	Plaster	0.02
40	1957 bldg.	53	XRF	3/5/97	21:37:16	1	Classroom	121	Door	Jamb	Solid	Metal	0.02
41	1957 bldg.	54	XRF	3/5/97	21:38:24	1	Classroom	121	Door	Door	Solid	Wood	0
42	1957 bldg.	55	XRF	3/5/97	21:39:41	1	Classroom	121	Cabinet	Door	Solid	Wood	0
43	1957 bldg.	56	XRF	3/5/97	21:40:46	1	Classroom	121	Chalkboar	Ledge	Solid	Metal	0.1
44	1957 bldg.	57	XRF	3/5/97	21:41:36	1	Classroom	121	Chalkboar	Sash	Solid	Wood	0.01
45	1957 bldg.	26	XRF	3/5/97	21:02:32	1	Classroom	122	Wall	Baseboard	Solid	Metal	0.43
46	1957 bldg.	27	XRF	3/5/97	21:03:25	1	Classroom	122	Wall	Wall	Solid	Tile	0.39
47	1957 bldg.	28	XRF	3/5/97	21:04:20	1	Classroom	122	Wall	Wall	Solid	Plaster	0.02
48	1957 bldg.	29	XRF	3/5/97	21:05:27	1	Classroom	122	Wall	Wall	Solid	Plaster	0.08
49	1957 bldg.	30	XRF	3/5/97	21:06:38	1	Classroom	122	Wall	Midle Wall	Solid	Concrte	0
50	1957 bldg.	31	XRF	3/5/97	21:08:23	1	Classroom	122	Ceiling		Solid	Plaster	0.09
51	1957 bldg.	32	XRF	3/5/97	21:10:35	1	Classroom	122	Door	Door	Solid	Wood	0
52	1957 bldg.	33	XRF	3/5/97	21:11:28	1	Classroom	122	Door	Jamb	Solid	Metal	0.02
53	1957 bldg.	34	XRF	3/5/97	21:12:19	1	Classroom	122	Chalkboar	Sash	Solid	Wood	0
54	1957 bldg.	35	XRF	3/5/97	21:13:13	1	Classroom	122	Cabinet	Outside	Solid	Wood	0
55	1957 bldg.	6	XRF	3/5/97	20:35:17	1	Classroom	123	Wall	Baseboard	Peeling	Metal	0.14
56	1957 bldg.	7	XRF	3/5/97	20:36:30	1	Classroom	123	Wall	Wall	Solid	Plaster	0.15
57	1957 bldg.	8	XRF	3/5/97	20:37:17	1	Classroom	123	Wall	Midle Wall	Solid	Concrte	0.02
58	1957 bldg.	9	XRF	3/5/97	20:38:26	1	Classroom	123	Wall	Wall	Solid	Plaster	0.07
59	1957 bldg.	10	XRF	3/5/97	20:40:32	1	Classroom	123	Ceiling		Solid	Plaster	0.04
60	1957 bldg.	11	XRF	3/5/97	20:42:31	1	Classroom	123	Door	Jamb	Solid	Metal	0.01
61	1957 bldg.	12	XRF	3/5/97	20:43:26	1	Classroom	123	Door	Door	Solid	Wood	0
62	1957 bldg.	13	XRF	3/5/97	20:44:21	1	Classroom	123	Wall	Wall	Solid	Tile	0.24
63	1957 bldg.	14	XRF	3/5/97	20:45:16	1	Classroom	123	Door	Door	Solid	Wood	0
64	1957 bldg.	15	XRF	3/5/97	20:46:17	1	Classroom	123	Unlisted	Door	Solid	Wood	0.01
65	1957 bldg.	16	XRF	3/5/97	20:47:14	1	Classroom	123	Cabinet	Door	Solid	Wood	0
66	1957 bldg.	17	XRF	3/5/97	20:51:07	1	Classroom	124	Wall	Wall	Solid	Plaster	0
67	1957 bldg.	18	XRF	3/5/97	20:52:08	1	Classroom	124	Wall	Wall	Solid	Plaster	0
68	1957 bldg.	19	XRF	3/5/97	20:53:45	1	Classroom	124	Ceiling		Solid	Plaster	0.09
69	1957 bldg.	20	XRF	3/5/97	20:55:41	1	Classroom	124	Unlisted	Wall	Solid	Metal	0.07

Saint Paul Public Schools
 Como Park High School
 Lead-Based Paint Inspection

3	A	B	C	D	E	F	G	H	I	J	K	L	M
70	Site	No	Analysis	Date	Time	Floor	Area	Room#	Compone	Feature	Condition	Substrate	PbL
70	1957 bldg.	21	XRF	3/5/97	20:58:42	1	Classroom	124	Unlisted	Wall	Solid	Metal	0
71	1957 bldg.	22	XRF	3/5/97	20:57:31	1	Classroom	124	Unlisted	Radiator	Solid	Metal	0.01
72	1957 bldg.	23	XRF	3/5/97	20:58:22	1	Classroom	124	Univent		Solid	Metal	0
73	1957 bldg.	24	XRF	3/5/97	20:59:32	1	Classroom	124	Door	Door	Solid	Wood	0.03
74	1957 bldg.	25	XRF	3/5/97	21:00:40	1	Classroom	124	Door	Jamb	Solid	Wood	0
75	1957 bldg.	58	XRF	3/5/97	21:44:01	1	Classroom	126	Wall	Baseboard	Solid	Metal	0.17
76	1957 bldg.	59	XRF	3/5/97	21:45:07	1	Classroom	126	Wall	Wall	Solid	Plaster	0.04
77	1957 bldg.	60	XRF	3/5/97	21:46:16	1	Classroom	126	Wall	Wall	Solid	Plaster	0
78	1957 bldg.	61	XRF	3/5/97	21:47:29	1	Classroom	126	Window	Panel	Solid	Metal	0.05
79	1957 bldg.	62	XRF	3/5/97	21:48:36	1	Classroom	126	Wall	Wall	Solid	Wood	0
80	1957 bldg.	63	XRF	3/5/97	21:48:49	1	Classroom	126	Wall	Wall	Solid		0
81	1957 bldg.	64	XRF	3/5/97	21:50:08	1	Classroom	126	Door	Jamb	Solid	Wood	0
82	1957 bldg.	65	XRF	3/5/97	21:50:58	1	Classroom	126	Window	Sash	Solid	Wood	0
83	1957 bldg.	66	XRF	3/5/97	21:51:57	1	Classroom	126	Door	Door	Solid	Wood	0
84	1957 bldg.	67	XRF	3/5/97	21:52:55	1	Classroom	126	Door	Jamb	Solid	Metal	0.03
85	1957 bldg.	68	XRF	3/5/97	21:54:37	1	Classroom	126	Ceiling		Solid	Plaster	0.01
86	1957 bldg.	69	XRF	3/5/97	21:56:35	1	Classroom	126		Radiator	Solid	Metal	0.09
87	1957 bldg.	70	XRF	3/5/97	21:57:44	1	Classroom	126	Window	Panel	Solid	Metal	0
88	1957 bldg.	71	XRF	3/5/97	21:58:43	1	Classroom	126	Chalkboar	Ledge	Solid	Wood	0
89	1957 bldg.	72	XRF	3/5/97	22:00:05	1	Classroom	126	Wall	Wall	Solid	Tile	0.27
90	1957 bldg.	84	XRF	3/5/97	22:14:32	1	Classroom	127	Wall	Baseboard	Solid	Metal	0.38
91	1957 bldg.	85	XRF	3/5/97	22:15:31	1	Classroom	127	Wall	Wall	Solid	Plaster	0.01
92	1957 bldg.	86	XRF	3/5/97	22:16:43	1	Classroom	127	Wall	Wall	Solid	Plaster	0.06
93	1957 bldg.	87	XRF	3/5/97	22:18:33	1	Classroom	127	Ceiling		Solid	Plaster	0.02
94	1957 bldg.	88	XRF	3/5/97	22:20:22	1	Classroom	127	Window	Panel	Solid	Metal	0.06
95	1957 bldg.	89	XRF	3/5/97	22:21:27	1	Classroom	127	Wall	Wall	Solid	Metal	0
96	1957 bldg.	90	XRF	3/5/97	22:22:24	1	Classroom	127	Door	Jamb	Solid	Metal	0.02
97	1957 bldg.	91	XRF	3/5/97	22:23:12	1	Classroom	127	Door	Door	Solid	Wood	0.01
98	1957 bldg.	92	XRF	3/5/97	22:24:07	1	Classroom	127	Chalkboar	Ledge	Solid	Wood	0.01
99	1957 bldg.	93	XRF	3/5/97	22:25:09	1	Classroom	127	Cabinet	Door	Solid	Wood	0
100	1957 bldg.	94	XRF	3/5/97	22:27:13	1	Classroom	128	Wall	Baseboard	Solid	Metal	0.14
101	1957 bldg.	95	XRF	3/5/97	22:28:07	1	Classroom	128	Wall	Wall	Solid	Tile	0.26
102	1957 bldg.	96	XRF	3/5/97	22:29:01	1	Classroom	128	Wall	Wall	Solid	Plaster	0.13
103	1957 bldg.	97	XRF	3/5/97	22:29:58	1	Classroom	128	Wall	Wall	Solid	Plaster	0.02
104	1957 bldg.	98	XRF	3/5/97	22:31:20	1	Classroom	128	Window	Panel	Solid	Metal	0.08
105	1957 bldg.	99	XRF	3/5/97	22:32:25	1	Classroom	128		Radiator	Solid	Metal	0
106	1957 bldg.	100	XRF	3/5/97	22:33:58	1	Classroom	128	Ceiling		Solid	Plaster	0.03
107	1957 bldg.	101	XRF	3/5/97	22:35:40	1	Classroom	128	Door	Jamb	Solid	Metal	0.02
108	1957 bldg.	102	XRF	3/5/97	22:36:27	1	Classroom	128	Door	Door	Solid	Wood	0
109	1957 bldg.	103	XRF	3/5/97	22:37:28	1	Classroom	128	Chalkboar	Ledge	Solid	Wood	0.05
110	1957 bldg.	104	XRF	3/5/97	22:38:33	1	Classroom	128	Chalkboar	Sash	Solid	Wood	0
111	1957 bldg.	105	XRF	3/5/97	22:39:37	1	Classroom	128		Radiator	Solid	Metal	0.05
112	1957 bldg.	106	XRF	3/5/97	22:40:40	1	Classroom	128	Univent		Solid	Metal	0
113	1957 bldg.	107	XRF	3/5/97	22:41:58	1	Classroom	128	Bookcase	Shelf	Solid	Wood	0.08
114	1957 bldg.	117	XRF	3/5/97	22:56:04	1	Classroom	129	Wall	Baseboard	Solid	Metal	0.19
115	1957 bldg.	118	XRF	3/5/97	22:57:04	1	Classroom	129	Wall	Wall	Solid	Tile	0.32
116	1957 bldg.	119	XRF	3/5/97	22:58:08	1	Classroom	129	Wall	Wall	Solid	Plaster	0.08
117	1957 bldg.	120	XRF	3/5/97	22:59:08	1	Classroom	129	Wall	Wall	Solid	Metal	0.2
118	1957 bldg.	121	XRF	3/5/97	23:01:08	1	Classroom	129	Ceiling		Solid	Metal	0.01
119	1957 bldg.	122	XRF	3/5/97	23:03:15	1	Classroom	129	Wall	Wall	Solid	Metal	0.06
120	1957 bldg.	123	XRF	3/5/97	23:04:19	1	Classroom	129	Wall	Wall	Solid	Metal	0
121	1957 bldg.	124	XRF	3/5/97	23:05:24	1	Classroom	129	Door	Door	Solid	Wood	0
122	1957 bldg.	125	XRF	3/5/97	23:06:11	1	Classroom	129	Door	Jamb	Solid	Metal	0.04
123	1957 bldg.	126	XRF	3/5/97	23:06:58	1	Classroom	129	Chalkboar	Ledge	Solid	Metal	0.05
124	1957 bldg.	127	XRF	3/5/97	23:08:05	1	Classroom	129	Cabinet	Door	Solid	Wood	0
125	1957 bldg.	128	XRF	3/5/97	23:09:03	1	Classroom	129	Cabinet	Radiator	Solid	Metal	0.05
126	1957 bldg.	129	XRF	3/5/97	23:10:00	1	Classroom	129	Univent		Solid	Metal	0.01
127	1957 bldg.	130	XRF	3/5/97	23:12:01	1	Classroom	130	Wall	Baseboard	Solid	Metal	0.1
128	1957 bldg.	131	XRF	3/5/97	23:12:48	1	Classroom	130	Wall	Wall	Solid	Plaster	0.07
129	1957 bldg.	132	XRF	3/5/97	23:13:48	1	Classroom	130	Wall	Wall	Solid	Plaster	0.44
130	1957 bldg.	133	XRF	3/5/97	23:13:57	1	Classroom	130	Wall	Wall	Solid		0.14
131	1957 bldg.	134	XRF	3/5/97	23:15:01	1	Classroom	130	Wall	Wall	Solid	Tile	0.32
132	1957 bldg.	135	XRF	3/5/97	23:16:34	1	Classroom	130	Ceiling		Solid	Plaster	0.04
133	1957 bldg.	136	XRF	3/5/97	23:18:10	1	Classroom	130	Wall	Wall	Solid	Metal	0.08
134	1957 bldg.	137	XRF	3/5/97	23:19:28	1	Classroom	130	Wall	Wall	Solid	Metal	0
135	1957 bldg.	138	XRF	3/5/97	23:20:26	1	Classroom	130	Wall	Column	Solid	Concrte	0.08
136	1957 bldg.	139	XRF	3/5/97	23:21:19	1	Classroom	130	Wall	Radiator	Solid	Metal	0.04
137	1957 bldg.	140	XRF	3/5/97	23:22:16	1	Classroom	130	Univent		Solid	Metal	0.01

Saint Paul Public Schools
 Como Park High School
 Lead-Based Paint Inspection

3	A	B	C	D	E	F	G	H	I	J	K	L	M
Site	No	Analysis	Date	Time	Floor	Area	Room#	Compon	Feature	Condition	Substrate	PbL	
138	1957 bldg.	141	XRF	3/5/97	23:23:09	1	Classroom	130	Door	Casing	Solid	Metal	0.03
139	1957 bldg.	142	XRF	3/5/97	23:23:51	1	Classroom	130	Door	Door	Solid	Wood	0
140	1957 bldg.	143	XRF	3/5/97	23:25:04	1	Classroom	130	Bookcase	Inside	Solid	Wood	0
141	1957 bldg.	144	XRF	3/5/97	23:26:02	1	Classroom	130	Chalkboar	Sash	Solid	Wood	0
142	1957 bldg.	108	XRF	3/5/97	22:44:04	1	Classroom	131	Wall	Baseboard	Solid	Metal	0.08
143	1957 bldg.	209	XRF	3/5/97	22:44:58	1	Classroom	131	Wall	Wall	Solid	Plaster	0.16
144	1957 bldg.	110	XRF	3/5/97	22:46:29	1	Classroom	131	Ceiling		Solid	Plaster	0.13
145	1957 bldg.	111	XRF	3/5/97	22:48:36	1	Classroom	131	Window	Panel	Solid	Metal	0.11
146	1957 bldg.	112	XRF	3/5/97	22:50:01	1	Classroom	131	Unlisted	Wall	Solid	Metal	0
147	1957 bldg.	113	XRF	3/5/97	22:50:58	1	Classroom	131	Door	Door	Solid	Wood	0
148	1957 bldg.	114	XRF	3/5/97	22:51:49	1	Classroom	131	Door	Jamb	Solid	Metal	0.01
149	1957 bldg.	115	XRF	3/5/97	22:52:51	1	Classroom	131	Cabinet	Door	Solid	Wood	0
150	1957 bldg.	116	XRF	3/5/97	22:53:49	1	Classroom	131	Closet	Wall	Peeling	Plaster	0.2
151	1957 bldg.	238	XRF	3/6/97	21:56:42	1	Classroom	132	Wall	Midle Wall	Solid	Concrte	0
152	1957 bldg.	239	XRF	3/6/97	21:57:48	1	Classroom	132	Wall	Midle Wall	Solid	Drywall	0
153	1957 bldg.	240	XRF	3/6/97	22:01:28	1	Classroom	132	Door	Jamb	Solid	Metal	0.01
154	1957 bldg.	241	XRF	3/6/97	22:02:15	1	Classroom	132	Door	Door	Solid	Wood	0
155	1957 bldg.	242	XRF	3/6/97	22:06:15	1	Classroom	133	Wall	Midle Wall	Solid	Concrte	0
156	1957 bldg.	243	XRF	3/6/97	22:07:08	1	Classroom	133	Window	Casing	Solid	Metal	0.02
157	1957 bldg.	244	XRF	3/6/97	22:08:24	1	Classroom	133	Door	Door	Solid	Wood	0
158	1957 bldg.	245	XRF	3/6/97	22:09:40	1	Classroom	133	Door	Jamb	Solid	Metal	0.01
159	1957 bldg.	246	XRF	3/6/97	22:11:27	1	Classroom	135	Wall	Wall	Solid	Concrte	0.01
160	1957 bldg.	247	XRF	3/6/97	22:12:34	1	Classroom	135	Door	Jamb	Solid	Metal	0.01
161	1957 bldg.	248	XRF	3/6/97	22:13:25	1	Classroom	135	Door	Door	Solid	Wood	0
162	1957 bldg.	249	XRF	3/6/97	22:14:31	1	Classroom	135	Window	Casing	Solid	Metal	0.02
163	1957 bldg.	78	XRF	3/8/97	16:42:29	1	Classroom	138	Wall	Midle Wall	Solid	Concrte	0
164	1957 bldg.	79	XRF	3/8/97	16:43:23	1	Classroom	138	Univent		Solid	Metal	0.05
165	1957 bldg.	80	XRF	3/8/97	16:44:11	1	Classroom	138	Door	Jamb	Solid	Metal	0.01
166	1957 bldg.	81	XRF	3/8/97	16:44:54	1	Classroom	138	Door	Door	Solid	Wood	0
167	1957 bldg.	74	XRF	3/8/97	16:36:50	1	Classroom	139	Wall	Wall	Solid	Concrte	0
168	1957 bldg.	75	XRF	3/8/97	16:38:07	1	Classroom	139	Univent		Solid	Metal	0.02
169	1957 bldg.	76	XRF	3/8/97	16:38:54	1	Classroom	139	Door	Jamb	Solid	Metal	0
170	1957 bldg.	77	XRF	3/8/97	16:39:47	1	Classroom	139	Door	Door	Solid	Wood	0
171	1957 bldg.	250	XRF	3/6/97	22:16:18	1	Classroom	140	Wall	Midle Wall	Solid	Concrte	0.02
172	1957 bldg.	251	XRF	3/6/97	22:17:17	1	Classroom	140	Door	Door	Solid	Wood	0
173	1957 bldg.	252	XRF	3/6/97	22:18:15	1	Classroom	140	Door	Jamb	Solid	Metal	0.01
174	1957 bldg.	253	XRF	3/6/97	22:19:10	1	Classroom	140	Cabinet	Door	Solid	Wood	0
175	1957 bldg.	254	XRF	3/6/97	22:20:13	1	Classroom	140	Lab	Counterto	Solid	Wood	0.05
176	1957 bldg.	260	XRF	3/6/97	22:28:53	1	Classroom	141	Closet	Wall	Solid	Drywall	0
177	1957 bldg.	261	XRF	3/6/97	22:31:15	1	Classroom	141	Wall	Wall	Solid	Concrte	0.01
178	1957 bldg.	262	XRF	3/6/97	22:33:02	1	Classroom	141	Cabinet	Outside	Solid	Metal	0
179	1957 bldg.	263	XRF	3/6/97	22:33:54	1	Classroom	141	Lab	Counterto	Solid	Wood	0.01
180	1957 bldg.	264	XRF	3/6/97	22:34:47	1	Classroom	141	Door	Jamb	Solid	Metal	0.02
181	1957 bldg.	265	XRF	3/6/97	22:35:40	1	Classroom	141	Door	Door	Solid	Wood	0
182	1957 bldg.	266	XRF	3/6/97	22:38:00	1	Classroom	142	Wall	Wall	Solid	Concrte	0
183	1957 bldg.	267	XRF	3/6/97	22:40:01	1	Classroom	142	Wall	Wall	Solid	Concrte	0.01
184	1957 bldg.	268	XRF	3/6/97	22:40:55	1	Classroom	142	Door	Casing	Solid	Metal	0.02
185	1957 bldg.	269	XRF	3/6/97	22:42:58	1	Classroom	142	Door	Door	Solid	Wood	0
186	1957 bldg.	11	XRF	3/8/97	14:52:26	1	Classroom	143	Wall	Midle Wall	Solid	Concrte	0
187	1957 bldg.	12	XRF	3/8/97	14:53:28	1	Classroom	143	Door	Jamb	Solid	Metal	0.01
188	1957 bldg.	13	XRF	3/8/97	14:54:17	1	Classroom	143	Door	Grill	Solid	Metal	0.01
189	1957 bldg.	14	XRF	3/8/97	14:55:07	1	Classroom	143	Door	Door	Solid	Wood	0
190	1957 bldg.	15	XRF	3/8/97	14:57:26	1	Classroom	144	Wall	Wall	Solid	Concrte	0
191	1957 bldg.	16	XRF	3/8/97	14:58:21	1	Classroom	144	Door	Door	Solid	Wood	0
192	1957 bldg.	17	XRF	3/8/97	14:59:07	1	Classroom	144	Door	Jamb	Solid	Metal	0.01
193	1957 bldg.	18	XRF	3/8/97	15:00:00	1	Classroom	144	Window	Panel	Solid	Metal	0
194	1957 bldg.	6	XRF	3/8/97	14:47:18	1	Classroom	145	Wall	Wall	Solid	Concrte	0.07
195	1957 bldg.	7	XRF	3/8/97	14:48:07	1	Classroom	145	Door	Casing	Solid	Metal	0
196	1957 bldg.	8	XRF	3/8/97	14:49:07	1	Classroom	145	Door	Door	Solid	Wood	0.01
197	1957 bldg.	9	XRF	3/8/97	14:49:16	1	Classroom	145	Door	Door	Solid	Wood	0
198	1957 bldg.	10	XRF	3/8/97	14:50:17	1	Classroom	145	Cabinet	Door	Solid	Wood	0
199	1957 bldg.	19	XRF	3/8/97	15:03:23	1	Classroom	146	Wall	Wall	Solid	Concrte	0
200	1957 bldg.	20	XRF	3/8/97	15:04:56	1	Classroom	146	Door	Door	Solid	Wood	0
201	1957 bldg.	152	XRF	3/8/97	18:36:26	1	Classroom	150	Wall	Wall	Solid	Concrte	0
202	1957 bldg.	153	XRF	3/8/97	18:37:25	1	Classroom	150	Wall	Wall	Solid	Plaster	0.06
203	1957 bldg.	154	XRF	3/8/97	18:38:45	1	Classroom	150	Door	Jamb	Solid	Metal	0.03
204	1957 bldg.	155	XRF	3/8/97	18:39:31	1	Classroom	150	Door	Door	Solid	Wood	0
205	1957 bldg.	156	XRF	3/8/97	18:40:25	1	Classroom	150	Chalkboar	Sash	Solid	Wood	0.04

Saint Paul Public Schools
 Como Park High School
 Lead-Based Paint Inspection

3	A	B	C	D	E	F	G	H	I	J	K	L	M
Site	No	Analysis	Date	Time	Floor	Area	Room#	Compone	Feature	Condition	Substrate	PbL	
206	1957 bldg.	157	XRF	3/8/97	18:41:28	1	Classroom	150	Cabinet	Door	Solid	Wood	0
207	1957 bldg.	158	XRF	3/8/97	18:42:19	1	Classroom	160	Unlisted	Door	Solid	Metal	0.01
208	1957 bldg.	143	XRF	3/8/97	18:25:53	1	Classroom	161	Wall	Wall	Solid	Concrte	0
209	1957 bldg.	144	XRF	3/8/97	18:26:56	1	Classroom	161	Wall	Wall	Solid	Plaster	0.04
210	1957 bldg.	145	XRF	3/8/97	18:28:04	1	Classroom	161	Ceiling		Solid	Plaster	0.14
211	1957 bldg.	146	XRF	3/8/97	18:29:22	1	Classroom	161	Wall	Midle Wall	Solid	Wood	0
212	1957 bldg.	147	XRF	3/8/97	18:30:17	1	Classroom	161	Window	Casing	Solid	Metal	0.01
213	1957 bldg.	148	XRF	3/8/97	18:31:07	1	Classroom	161	Door	Casing	Solid	Metal	0.03
214	1957 bldg.	149	XRF	3/8/97	18:31:57	1	Classroom	161	Door	Door	Solid	Wood	0
215	1957 bldg.	150	XRF	3/8/97	18:33:40	1	Classroom	161	Stairs	Hand rail	Solid	Metal	0.02
216	1957 bldg.	151	XRF	3/8/97	18:34:31	1	Classroom	161	Stairs	Play Hous	Solid	Wood	0
217	1957 bldg.	161	XRF	3/8/97	18:46:06	1	Classroom	162		Midle Wall	Solid	Plaster	0.01
218	1957 bldg.	162	XRF	3/8/97	18:46:58	1	Classroom	162	Wall	Midle Wall	Solid	Concrte	0
219	1957 bldg.	163	XRF	3/8/97	18:48:09	1	Classroom	162	Wall	Wall	Solid	Drywall	0.1
220	1957 bldg.	164	XRF	3/8/97	18:49:06	1	Classroom	162	Door	Jamb	Solid	Metal	0.03
221	1957 bldg.	165	XRF	3/8/97	18:50:07	1	Classroom	162	Door	Door	Solid	Wood	0.01
222	1957 bldg.	166	XRF	3/8/97	18:51:12	1	Classroom	162	Cabinet	Inside	Solid	Wood	0.02
223	1957 bldg.	167	XRF	3/8/97	18:52:01	1	Classroom	162	Cabinet	Door	Solid	Wood	0
224	1957 bldg.	168	XRF	3/8/97	18:53:06	1	Classroom	162	Closet	Wall	Solid	Plaster	0.07
225	1957 bldg.	175	XRF	3/8/97	20:17:36	1	Classroom	163	Wall	Wall	Solid	Tile	0.19
226	1957 bldg.	176	XRF	3/8/97	20:18:49	1	Classroom	163	Wall	Midle Wall	Solid	Concrte	0
227	1957 bldg.	177	XRF	3/8/97	20:21:38	1	Classroom	163	Wall	Wall	Solid	Concrte	0.01
228	1957 bldg.	178	XRF	3/8/97	20:24:07	1	Classroom	163	Door	Door	Solid	Wood	0
229	1957 bldg.	179	XRF	3/8/97	20:24:51	1	Classroom	163	Door	Jamb	Solid	Metal	0.01
230	1957 bldg.	180	XRF	3/8/97	20:33:04	1	Classroom	164	Wall	Wall	Solid	Concrte	0.07
231	1957 bldg.	181	XRF	3/8/97	20:33:55	1	Classroom	164	Wall	Wall	Solid	Tile	0.3
232	1957 bldg.	182	XRF	3/8/97	20:35:26	1	Classroom	164	Wall	Baseboard	Solid	Tile	0.3
233	1957 bldg.	183	XRF	3/8/97	20:37:18	1	Classroom	164		Column	Solid	Concrte	0
234	1957 bldg.	184	XRF	3/8/97	20:38:15	1	Classroom	164	Door	Door	Solid	Wood	0
235	1957 bldg.	185	XRF	3/8/97	20:38:59	1	Classroom	164	Door	Jamb	Solid	Metal	0.01
236	1957 bldg.	186	XRF	3/8/97	20:39:51	1	Classroom	164	Tackboard		Solid	Wood	2.07
237	1957 bldg.	187	XRF	3/8/97	20:40:41	1	Classroom	164	Chalkboar	Sash	Solid	Wood	0
238	1957 bldg.	188	XRF	3/8/97	20:41:44	1	Classroom	164	Closet	Wall	Solid	Concrte	0.09
239	1957 bldg.	189	XRF	3/8/97	20:43:01	1	Classroom	164	Cabinet	Shelf	Solid	Wood	0.02
240	1957 bldg.	190	XRF	3/8/97	20:43:49	1	Classroom	164	Cabinet	Door	Solid	Wood	0
241	1957 bldg.	191	XRF	3/8/97	20:44:54	1	Classroom	164	Closet	Wall	Solid	Concrte	0
242	1957 bldg.	192	XRF	3/8/97	20:46:46	1	Classroom	165	Wall	Wall	Solid	Concrte	0.01
243	1957 bldg.	193	XRF	3/8/97	20:47:43	1	Classroom	165	Wall	Midle Wall	Solid	Concrte	0
244	1957 bldg.	194	XRF	3/8/97	20:48:33	1	Classroom	165	Wall	Baseboard	Solid	Tile	0.24
245	1957 bldg.	195	XRF	3/8/97	20:50:16	1	Classroom	165	Window	Casing	Solid	Metal	0.01
246	1957 bldg.	196	XRF	3/8/97	20:51:47	1	Classroom	165	Door	Door	Solid	Wood	0
247	1957 bldg.	197	XRF	3/8/97	20:52:35	1	Classroom	165	Door	Jamb	Solid	Metal	0.03
248	1957 bldg.	198	XRF	3/8/97	20:54:35	1	Classroom	165	Wall	Midle Wall	Solid	Concrte	0
249	1957 bldg.	199	XRF	3/8/97	20:55:59	1	Classroom	165	Wall	Wall	Solid	Plaster	0
250	1957 bldg.	200	XRF	3/8/97	20:58:22	1	Classroom	165	Ceiling		Solid	Plaster	0.02
251	1957 bldg.	201	XRF	3/8/97	21:00:53	1	Classroom	165	Cabinet	Door	Solid	Wood	0
252	1957 bldg.	202	XRF	3/8/97	21:02:08	1	Classroom	165	Cabinet	Locker	Solid	Metal	0
253	1957 bldg.	203	XRF	3/8/97	21:03:20	1	Classroom	165	Cabinet	Radiator	Solid	Metal	0
254	1957 bldg.	204	XRF	3/8/97	21:04:19	1	Classroom	165	Door	Jamb	Solid	Metal	0.02
255	1957 bldg.	205	XRF	3/8/97	21:05:07	1	Classroom	165	Door	Door	Solid	Wood	0.01
256	1957 bldg.	206	XRF	3/8/97	21:07:41	1	Classroom	166	Wall	Wall	Solid	Tile	0.37
257	1957 bldg.	207	XRF	3/8/97	21:08:36	1	Classroom	166	Wall	Midle Wall	Solid	Concrte	0.18
258	1957 bldg.	208	XRF	3/8/97	21:09:39	1	Classroom	166		Column	Solid	Concrte	0.02
259	1957 bldg.	209	XRF	3/8/97	21:10:43	1	Classroom	166	Wall	Wall	Solid	Concrte	0
260	1957 bldg.	210	XRF	3/8/97	21:11:36	1	Classroom	166	Window	Casing	Solid	Metal	0.02
261	1957 bldg.	211	XRF	3/8/97	21:13:03	1	Classroom	166	Door	Jamb	Solid	Metal	0.01
262	1957 bldg.	212	XRF	3/8/97	21:13:48	1	Classroom	166	Door	Door	Solid	Wood	0
263	1957 bldg.	213	XRF	3/8/97	21:14:37	1	Classroom	166	Closet	Wall	Solid	Concrte	0.13
264	1957 bldg.	214	XRF	3/8/97	21:15:38	1	Classroom	166	Closet	Locker	Solid	Metal	0
265	1957 bldg.	215	XRF	3/8/97	21:16:35	1	Classroom	166	Chalkboar	Sash	Solid	Wood	0.01
266	1957 bldg.	216	XRF	3/8/97	21:17:25	1	Classroom	166	Tackboard		Solid	Wood	1.77
267	1957 bldg.	222	XRF	3/8/97	21:24:32	1	Classroom	168	Wall	Midle Wall	Solid	Drywall	0
268	1957 bldg.	223	XRF	3/8/97	21:25:26	1	Classroom	168	Wall	Midle Wall	Solid	Concrte	0.03
269	1957 bldg.	224	XRF	3/8/97	21:26:45	1	Classroom	168	Unlisted	Midle Wall	Solid	Wood	0.14
270	1957 bldg.	225	XRF	3/8/97	21:28:27	1	Classroom	168		Radiator	Solid	Metal	0.08
271	1957 bldg.	226	XRF	3/8/97	21:29:27	1	Classroom	168	Door	Jamb	Solid	Metal	0.01
272	1957 bldg.	227	XRF	3/8/97	21:30:16	1	Classroom	168	Door	Door	Solid	Wood	0
273	1957 bldg.	228	XRF	3/8/97	21:34:18	1	Classroom	169	Floor		Solid	Wood	0

Saint Paul Public Schools
 Como Park High School
 Lead-Based Paint Inspection

3	A	B	C	D	E	F	G	H	I	J	K	L	M
Site	No	Analysis	Date	Time	Floor	Area	Room#	Compone	Feature	Condition	Substrate	PbL	
274	1957 bldg.	229	XRF	3/8/97	21:35:07	1	Classroom	169	Wall	Baseboard	Solid	Metal	0.07
275	1957 bldg.	230	XRF	3/8/97	21:36:11	1	Classroom	169	Wall	Wall	Solid	Concrte	0.04
276	1957 bldg.	231	XRF	3/8/97	21:36:55	1	Classroom	169	Wall	Wall	Solid	Drywall	0.06
277	1957 bldg.	232	XRF	3/8/97	21:38:09	1	Classroom	169	Wall	Midle Wall	Solid	Tile	0.52
278	1957 bldg.	233	XRF	3/8/97	21:39:09	1	Classroom	169	Wall	Midle Wall	Solid	Drywall	0
279	1957 bldg.	234	XRF	3/8/97	21:40:21	1	Classroom	169	Wall	Wall	Solid	Wood	0.1
280	1957 bldg.	235	XRF	3/8/97	21:41:21	1	Classroom	169		Radiator	Solid	Metal	0.03
281	1957 bldg.	236	XRF	3/8/97	21:42:14	1	Classroom	169	Chalkboar	Ledge	Solid	Wood	0
282	1957 bldg.	237	XRF	3/8/97	21:44:27	1	Classroom	170	Wall	Wall	Solid	Drywall	0.02
283	1957 bldg.	238	XRF	3/8/97	21:45:19	1	Classroom	170	Wall	Wall	Solid	Tile	0.43
284	1957 bldg.	239	XRF	3/8/97	21:46:15	1	Classroom	170	Wall	Wall	Solid	Concrte	0.04
285	1957 bldg.	240	XRF	3/8/97	21:47:29	1	Classroom	170	Window	Panel	Solid	Wood	0.12
286	1957 bldg.	241	XRF	3/8/97	21:48:30	1	Classroom	170	Wall	Radiator	Solid	Metal	0.11
287	1957 bldg.	242	XRF	3/8/97	21:49:24	1	Classroom	170	Door	Jamb	Solid	Metal	0.05
288	1957 bldg.	243	XRF	3/8/97	21:50:19	1	Classroom	170	Wall	Midle Wall	Solid	Concrte	0.02
289	1957 bldg.	244	XRF	3/8/97	21:51:44	1	Classroom	170	Tackboard	Midle Wall	Solid	Wood	0.34
290	1957 bldg.	245	XRF	3/8/97	21:52:45	1	Classroom	170	Door	Door	Solid	Wood	0
291	1957 bldg.	6	XRF	3/11/97	17:25:03	1	Classroom	171	Wall	Wall	Solid	Drywall	0
292	1957 bldg.	7	XRF	3/11/97	17:26:19	1	Classroom	171	Window	Panel	Solid	Wood	0
293	1957 bldg.	8	XRF	3/11/97	17:27:37	1	Classroom	171	Door	Door	Solid	Wood	0
294	1957 bldg.	9	XRF	3/11/97	17:28:31	1	Classroom	171	Door	Jamb	Solid	Metal	0.02
295	1957 bldg.	10	XRF	3/11/97	17:29:06	1	Classroom	171	Door	Jamb	Solid	Metal	0.03
296	1957 bldg.	11	XRF	3/11/97	17:30:03	1	Classroom	171		Radiator	Solid	Metal	0.06
297	1957 bldg.	12	XRF	3/11/97	17:31:24	1	Classroom	171		Column	Solid	Metal	1.24
298	1957 bldg.	13	XRF	3/11/97	17:32:34	1	Classroom	171	Closet	Wall	Solid	Drywall	0
299	1957 bldg.	14	XRF	3/11/97	17:34:50	1	Classroom	172	Wall	Midle Wall	Solid	Drywall	0
300	1957 bldg.	15	XRF	3/11/97	17:35:59	1	Classroom	172	Door	Door	Solid	Wood	0
301	1957 bldg.	16	XRF	3/11/97	17:36:50	1	Classroom	172	Door	Jamb	Solid	Metal	0
302	1957 bldg.	17	XRF	3/11/97	17:37:52	1	Classroom	172	Wall	Wall	Solid	Concrte	0.06
303	1957 bldg.	18	XRF	3/11/97	17:38:38	1	Classroom	172	Wall	Column	Solid	Metal	0.83
304	1957 bldg.	19	XRF	3/11/97	17:39:38	1	Classroom	172	Window	Panel	Solid	Wood	0
305	1957 bldg.	20	XRF	3/11/97	17:45:36	1	Classroom	173	Wall	Wall	Solid	Drywall	0
306	1957 bldg.	21	XRF	3/11/97	17:46:46	1	Classroom	173	Window	Casing	Solid	Metal	0.11
307	1957 bldg.	22	XRF	3/11/97	17:48:12	1	Classroom	173	Door	Jamb	Solid	Metal	0.01
308	1957 bldg.	23	XRF	3/11/97	17:49:29	1	Classroom	173	Door	Door	Solid	Wood	0
309	1957 bldg.	24	XRF	3/11/97	17:51:20	1	Classroom	173		Column	Solid	Metal	0.83
310	1957 bldg.	25	XRF	3/11/97	17:52:38	1	Classroom	173	Closet	Wall	Solid	Drywall	0
311	1957 bldg.	60	XRF	3/11/97	18:59:30	1	Classroom	174	Wall	Midle Wall	Solid	Wood	0
312	1957 bldg.	61	XRF	3/11/97	19:00:26	1	Classroom	174	Wall	Wall	Solid	Plaster	0.07
313	1957 bldg.	62	XRF	3/11/97	19:01:27	1	Classroom	174	Ceiling		Solid	Plaster	0.05
314	1957 bldg.	63	XRF	3/11/97	19:02:29	1	Classroom	174	Door	Jamb	Solid	Metal	0.05
315	1957 bldg.	64	XRF	3/11/97	19:03:21	1	Classroom	174	Door	Door	Solid	Wood	0
316	1957 bldg.	65	XRF	3/11/97	19:04:27	1	Classroom	174	Chalkboar	Ledge	Solid	Wood	0.02
317	1957 bldg.	66	XRF	3/11/97	19:05:37	1	Classroom	174	Chalkboar	Sash	Solid	Wood	0.01
318	1957 bldg.	80	XRF	3/11/97	19:22:34	1	Classroom	175	Wall	Wall	Solid	Plaster	0.01
319	1957 bldg.	81	XRF	3/11/97	19:23:30	1	Classroom	175	Wall	Wall	Solid	Concrte	0.01
320	1957 bldg.	82	XRF	3/11/97	19:26:20	1	Classroom	175	Ceiling		Solid	Plaster	0.08
321	1957 bldg.	83	XRF	3/11/97	19:27:36	1	Classroom	175	Ceiling		Solid	Concrte	0.04
322	1957 bldg.	84	XRF	3/11/97	19:29:27	1	Classroom	175	Accoustic	Panel	Solid	Drywall	0
323	1957 bldg.	85	XRF	3/11/97	19:31:45	1	Classroom	175	Door	Door	Solid	Wood	0
324	1957 bldg.	86	XRF	3/11/97	19:32:43	1	Classroom	175	Door	Header	Solid	Metal	0.01
325	1957 bldg.	6	XRF	3/13/97	16:58:40	1	Classroom	176	Wall	Baseboard	Solid	Wood	0.09
326	1957 bldg.	7	XRF	3/13/97	16:59:40	1	Classroom	176	Wall	Wall	Solid	Plaster	0.28
327	1957 bldg.	8	XRF	3/13/97	17:00:38	1	Classroom	176	Wall	Wall	Solid	Plaster	0.58
328	1957 bldg.	9	XRF	3/13/97	17:01:42	1	Classroom	176	Wall	Midle Wall	Solid	Wood	0
329	1957 bldg.	10	XRF	3/13/97	17:03:16	1	Classroom	176	Ceiling		Solid	Plaster	0.05
330	1957 bldg.	11	XRF	3/13/97	17:05:01	1	Classroom	176	Door	Jamb	Solid	Metal	0.03
331	1957 bldg.	12	XRF	3/13/97	17:05:49	1	Classroom	176	Door	Jamb	Solid	Wood	0
332	1957 bldg.	13	XRF	3/13/97	17:06:34	1	Classroom	176	Door	Door	Solid	Wood	0
333	1957 bldg.	14	XRF	3/13/97	17:07:40	1	Classroom	176	Chalkboar	Ledge	Peeling	Wood	0.09
334	1957 bldg.	15	XRF	3/13/97	17:08:30	1	Classroom	176	Chalkboar	Sash	Solid	Wood	0
335	1957 bldg.	120	XRF	3/11/97	21:35:39	1	Classroom	177	Wall	Midle Wall	Solid	Concrte	0.02
336	1957 bldg.	121	XRF	3/11/97	21:38:12	1	Classroom	177	Door	Door	Solid	Wood	0
337	1957 bldg.	122	XRF	3/11/97	21:39:31	1	Classroom	177	Ceiling		Solid	Plaster	0
338	1957 bldg.	123	XRF	3/11/97	21:40:18	1	Classroom	177	Door	Casing	Solid	Metal	0
339	1957 bldg.	124	XRF	3/11/97	21:42:25	1	Classroom	177	Door	Door	Solid	Wood	0
340	1957 bldg.	125	XRF	3/11/97	21:43:12	1	Classroom	177	Wall	Wall Rgstr	Solid	Metal	0.18
341	1957 bldg.	16	XRF	3/13/97	17:11:23	1	Classroom	178	Wall	Wall	Solid	Concrte	0

Saint Paul Public Schools
 Como Park High School
 Lead-Based Paint Inspection

3	A	B	C	D	E	F	G	H	I	J	K	L	M
Site	No	Analysis	Date	Time	Floor	Area	Room#	Compon	Feature	Condition	Substrate	PbL	
342	1957 bldg.	17	XRF	3/13/97	17:13:07	1	Classroom	178	Wall	Wall	Solid	Concrte	0
343	1957 bldg.	18	XRF	3/13/97	17:14:52	1	Classroom	178	Ceiling		Solid	Concrte	0.02
344	1957 bldg.	19	XRF	3/13/97	17:15:54	1	Classroom	178	Wall	Midle Wall	Solid	Metal	0.08
345	1957 bldg.	20	XRF	3/13/97	17:17:00	1	Classroom	178	Window	Casing	Solid	Metal	0.01
346	1957 bldg.	21	XRF	3/13/97	17:18:03	1	Classroom	178	Door	Door	Solid	Metal	0.01
347	1957 bldg.	22	XRF	3/13/97	17:19:27	1	Classroom	178	Door	Door	Solid	Wood	0
348	1957 bldg.	23	XRF	3/13/97	17:20:33	1	Classroom	178	Floor		Solid	Concrte	0
349	1957 bldg.	97	XRF	3/13/97	19:06:28	1	Classroom	179	Floor		Solid	Wood	0
350	1957 bldg.	98	XRF	3/13/97	19:07:27	1	Classroom	179	Wall	Baseboard	Solid	Metal	0.12
351	1957 bldg.	99	XRF	3/13/97	19:08:21	1	Classroom	179	Wall	Wall	Solid	Tile	2.22
352	1957 bldg.	100	XRF	3/13/97	19:09:23	1	Classroom	179	Wall	Wall	Solid	Concrte	0.08
353	1957 bldg.	101	XRF	3/13/97	19:10:13	1	Classroom	179	Door	Jamb	Solid	Metal	0.02
354	1957 bldg.	102	XRF	3/13/97	19:11:00	1	Classroom	179	Door	Door	Solid	Wood	0.01
355	1957 bldg.	108	XRF	3/6/97	19:01:21	2	Classroom	220	Wall	Baseboard	Solid	Metal	0.27
356	1957 bldg.	109	XRF	3/6/97	19:02:51	2	Classroom	220	Wall	Wall	Solid	Plaster	0.02
357	1957 bldg.	110	XRF	3/6/97	19:03:45	2	Classroom	220	Wall	Wall	Solid	Plaster	0.03
358	1957 bldg.	111	XRF	3/6/97	19:04:46	2	Classroom	220	Wall	Wall	Solid	Concrte	0
359	1957 bldg.	112	XRF	3/6/97	19:06:24	2	Classroom	220	Ceiling		Solid	Plaster	0.04
360	1957 bldg.	113	XRF	3/6/97	19:08:13	2	Classroom	220	Window	Sash	Solid	Metal	0
361	1957 bldg.	114	XRF	3/6/97	19:09:11	2	Classroom	220	Door	Door	Solid	Wood	0
362	1957 bldg.	115	XRF	3/6/97	19:10:03	2	Classroom	220	Window	Panel	Solid	Wood	0.02
363	1957 bldg.	116	XRF	3/6/97	19:10:49	2	Classroom	220	Door	Jamb	Solid	Metal	0.03
364	1957 bldg.	117	XRF	3/6/97	19:11:37	2	Classroom	220	Chalkboar	Ledge	Solid	Wood	0.02
365	1957 bldg.	118	XRF	3/6/97	19:12:30	2	Classroom	220	Cabinet	Door	Solid	Wood	0.02
366	1957 bldg.	119	XRF	3/6/97	19:13:29	2	Classroom	220	Tackboard		Solid	Wood	2.14
367	1957 bldg.	133	XRF	3/6/97	19:32:00	2	Classroom	221	Wall	Baseboard	Solid	Metal	0.2
368	1957 bldg.	134	XRF	3/6/97	19:32:57	2	Classroom	221	Wall	Wall	Solid	Plaster	0.01
369	1957 bldg.	135	XRF	3/6/97	19:34:03	2	Classroom	221	Wall	Wall	Solid	Plaster	0.04
370	1957 bldg.	136	XRF	3/6/97	19:34:58	2	Classroom	221	Wall	Midle Wall	Solid	Concrte	0.06
371	1957 bldg.	137	XRF	3/6/97	19:36:38	2	Classroom	221	Ceiling		Solid	Plaster	0.02
372	1957 bldg.	138	XRF	3/6/97	19:38:10	2	Classroom	221	Window	Sash	Solid	Metal	0.08
373	1957 bldg.	139	XRF	3/6/97	19:39:11	2	Classroom	221	Door	Door	Solid	Wood	0
374	1957 bldg.	140	XRF	3/6/97	19:40:13	2	Classroom	221	Door	Jamb	Solid	Metal	0.02
375	1957 bldg.	141	XRF	3/6/97	19:41:10	2	Classroom	221	Chalkboar	Ledge	Solid	Wood	0.01
376	1957 bldg.	142	XRF	3/6/97	19:42:06	2	Classroom	221	Tackboard	Jamb	Solid	Wood	1.68
377	1957 bldg.	143	XRF	3/6/97	19:43:08	2	Classroom	221	Cabinet	Door	Solid	Wood	0.01
378	1957 bldg.	144	XRF	3/6/97	19:44:04	2	Classroom	221		Radiator	Solid	Metal	0.03
379	1957 bldg.	145	XRF	3/6/97	19:45:04	2	Classroom	221	Univent		Solid	Metal	0
380	1957 bldg.	159	XRF	3/6/97	20:02:14	2	Classroom	222	Wall	Baseboard	Solid	Metal	0.24
381	1957 bldg.	160	XRF	3/6/97	20:03:09	2	Classroom	222	Wall	Wall	Solid	Plaster	0.03
382	1957 bldg.	161	XRF	3/6/97	20:04:10	2	Classroom	222	Wall	Wall	Solid	Plaster	0.06
383	1957 bldg.	162	XRF	3/6/97	20:06:08	2	Classroom	222	Ceiling		Solid	Plaster	0.01
384	1957 bldg.	163	XRF	3/6/97	20:07:42	2	Classroom	222	Wall	Wall	Solid	Concrte	0.05
385	1957 bldg.	164	XRF	3/6/97	20:08:39	2	Classroom	222	Window	Sash	Solid	Metal	0
386	1957 bldg.	165	XRF	3/6/97	20:09:33	2	Classroom	222	Door	Door	Solid	Wood	0
387	1957 bldg.	166	XRF	3/6/97	20:10:22	2	Classroom	222	Door	Jamb	Solid	Metal	0.03
388	1957 bldg.	167	XRF	3/6/97	20:11:11	2	Classroom	222	Chalkboar	Ledge	Solid	Wood	0.05
389	1957 bldg.	168	XRF	3/6/97	20:12:17	2	Classroom	222	Cabinet	Door	Solid	Wood	0
390	1957 bldg.	169	XRF	3/6/97	20:13:19	2	Classroom	222	Tackboard		Solid	Wood	1.83
391	1957 bldg.	170	XRF	3/6/97	20:14:11	2	Classroom	222	Univent		Solid	Metal	0
392	1957 bldg.	171	XRF	3/6/97	20:15:03	2	Classroom	222		Radiator	Solid	Metal	0.06
393	1957 bldg.	172	XRF	3/6/97	20:33:31	2	Classroom	223	Wall	Baseboard	Solid	Metal	0.19
394	1957 bldg.	173	XRF	3/6/97	20:34:26	2	Classroom	223	Wall	Wall	Solid	Plaster	0.03
395	1957 bldg.	174	XRF	3/6/97	20:35:14	2	Classroom	223	Wall	Wall	Solid	Drywall	0.01
396	1957 bldg.	175	XRF	3/6/97	20:36:51	2	Classroom	223	Ceiling		Solid	Plaster	0.04
397	1957 bldg.	176	XRF	3/6/97	20:38:21	2	Classroom	223	Wall	Wall	Solid	Concrte	0.02
398	1957 bldg.	177	XRF	3/6/97	20:39:25	2	Classroom	223	Window	Sash	Solid	Metal	0
399	1957 bldg.	178	XRF	3/6/97	20:40:31	2	Classroom	223	Door	Door	Solid	Wood	0
400	1957 bldg.	179	XRF	3/6/97	20:41:25	2	Classroom	223	Door	Jamb	Solid	Metal	0.02
401	1957 bldg.	180	XRF	3/6/97	20:42:12	2	Classroom	223	Chalkboar	Sash	Solid	Wood	0.02
402	1957 bldg.	181	XRF	3/6/97	20:43:22	2	Classroom	223	Cabinet	Shelf	Peeling	Wood	0
403	1957 bldg.	182	XRF	3/6/97	20:44:34	2	Classroom	223	Univent		Solid	Metal	0
404	1957 bldg.	183	XRF	3/6/97	20:45:28	2	Classroom	223		Radiator	Solid	Metal	0.02
405	1957 bldg.	184	XRF	3/6/97	20:46:59	2	Classroom	224	Wall	Baseboard	Solid	Metal	0.17
406	1957 bldg.	185	XRF	3/6/97	20:47:55	2	Classroom	224	Wall	Wall	Solid	Plaster	0.05
407	1957 bldg.	186	XRF	3/6/97	20:48:48	2	Classroom	224	Wall	Wall	Solid	Plaster	0.08
408	1957 bldg.	187	XRF	3/6/97	20:50:28	2	Classroom	224	Ceiling		Solid	Plaster	0.02
409	1957 bldg.	188	XRF	3/6/97	20:52:26	2	Classroom	224	Window	Panel	Solid	Metal	0.07

Saint Paul Public Schools
 Como Park High School
 Lead-Based Paint Inspection

3	A	B	C	D	E	F	G	H	I	J	K	L	M
Site	No	Analysis	Date	Time	Floor	Area	Room#	Compone	Feature	Condition	Substrate	PbL	
410	1957 bldg.	189	XRF	3/6/97	20:53:15	2	Classroom	224	Window	Panel	Solid	Metal	0
411	1957 bldg.	190	XRF	3/6/97	20:54:25	2	Classroom	224	Door	Door	Solid	Wood	0
412	1957 bldg.	191	XRF	3/6/97	20:55:09	2	Classroom	224	Door	Jamb	Solid	Metal	0.03
413	1957 bldg.	192	XRF	3/6/97	20:55:57	2	Classroom	224	Chalkboar	Ledge	Solid	Wood	0.06
414	1957 bldg.	193	XRF	3/6/97	20:56:48	2	Classroom	224		Radiator	Solid	Metal	0.07
415	1957 bldg.	194	XRF	3/6/97	20:57:35	2	Classroom	224	Univent		Solid	Metal	0
416	1957 bldg.	195	XRF	3/6/97	20:58:31	2	Classroom	224	Bookcase	Shelf	Solid	Wood	0.01
417	1957 bldg.	146	XRF	3/6/97	19:46:36	2	Classroom	225	Wall	Baseboard	Solid	Metal	0.29
418	1957 bldg.	147	XRF	3/6/97	19:47:30	2	Classroom	225	Wall	Midle Wall	Solid	Plaster	0.02
419	1957 bldg.	148	XRF	3/6/97	19:48:23	2	Classroom	225	Wall	Wall	Solid	Plaster	0.06
420	1957 bldg.	149	XRF	3/6/97	19:50:16	2	Classroom	225	Ceiling		Solid	Plaster	0.01
421	1957 bldg.	150	XRF	3/6/97	19:52:13	2	Classroom	225	Wall	Wall	Solid	Metal	0.07
422	1957 bldg.	151	XRF	3/6/97	19:53:10	2	Classroom	225	Wall	Wall	Solid	Metal	0
423	1957 bldg.	152	XRF	3/6/97	19:54:09	2	Classroom	225	Door	Jamb	Solid	Metal	0.03
424	1957 bldg.	153	XRF	3/6/97	19:55:03	2	Classroom	225	Door	Door	Solid	Wood	0
425	1957 bldg.	154	XRF	3/6/97	19:56:07	2	Classroom	225		Radiator	Solid	Metal	0.05
426	1957 bldg.	155	XRF	3/6/97	19:57:05	2	Classroom	225	Unilsted		Solid	Metal	0.01
427	1957 bldg.	156	XRF	3/6/97	19:58:54	2	Classroom	225	Chalkboar	Sash	Solid	Wood	0
428	1957 bldg.	157	XRF	3/6/97	19:59:59	2	Classroom	225	Cabinet	Shelf	Solid	Wood	0
429	1957 bldg.	158	XRF	3/6/97	20:00:49	2	Classroom	225	Tackboard		Solid	Wood	1.9
430	1957 bldg.	120	XRF	3/6/97	19:16:41	2	Classroom	226	Wall	Baseboard	Solid	Metal	0.17
431	1957 bldg.	121	XRF	3/6/97	19:17:49	2	Classroom	226	Wall	Wall	Solid	Plaster	0.03
432	1957 bldg.	122	XRF	3/6/97	19:18:38	2	Classroom	226	Wall	Wall	Solid	Plaster	0.01
433	1957 bldg.	123	XRF	3/6/97	19:22:06	2	Classroom	226	Ceiling		Solid	Plaster	0.03
434	1957 bldg.	124	XRF	3/6/97	19:23:49	2	Classroom	226	Wall	Wall	Solid	Metal	0.09
435	1957 bldg.	125	XRF	3/6/97	19:24:50	2	Classroom	226	Wall	Wall	Solid	Metal	0
436	1957 bldg.	126	XRF	3/6/97	19:25:47	2	Classroom	226	Door	Door	Solid	Wood	0.18
437	1957 bldg.	127	XRF	3/6/97	19:25:58	2	Classroom	226	Door	Door	Solid		0
438	1957 bldg.	128	XRF	3/6/97	19:26:46	2	Classroom	226	Door	Jamb	Solid	Metal	0.03
439	1957 bldg.	129	XRF	3/6/97	19:27:41	2	Classroom	226		Radiator	Solid	Metal	0.03
440	1957 bldg.	130	XRF	3/6/97	19:28:35	2	Classroom	226	Univent		Solid	Metal	0.01
441	1957 bldg.	131	XRF	3/6/97	19:29:32	2	Classroom	226	Tackboard		Solid	Wood	1.64
442	1957 bldg.	132	XRF	3/6/97	19:30:25	2	Classroom	226	Cabinet	Shelf	Solid	Wood	0.1
443	1957 bldg.	95	XRF	3/6/97	18:45:31	2	Classroom	227	Wall	Baseboard	Solid	Metal	0.19
444	1957 bldg.	96	XRF	3/6/97	18:46:49	2	Classroom	227	Wall	Wall	Solid	Plaster	0.06
445	1957 bldg.	97	XRF	3/6/97	18:47:49	2	Classroom	227	Wall	Wall	Solid	Plaster	0.22
446	1957 bldg.	98	XRF	3/6/97	18:49:33	2	Classroom	227	Ceiling		Solid	Plaster	0.02
447	1957 bldg.	99	XRF	3/6/97	18:51:37	2	Classroom	227	Window	Panel	Solid	Metal	0.15
448	1957 bldg.	100	XRF	3/6/97	18:52:37	2	Classroom	227	Wall	Wall	Solid	Metal	0
449	1957 bldg.	101	XRF	3/6/97	18:53:30	2	Classroom	227	Door	Door	Solid	Wood	0
450	1957 bldg.	102	XRF	3/6/97	18:54:18	2	Classroom	227	Door	Panel	Solid	Metal	0.04
451	1957 bldg.	103	XRF	3/6/97	18:55:05	2	Classroom	227	Door	Jamb	Solid	Metal	0.02
452	1957 bldg.	104	XRF	3/6/97	18:55:55	2	Classroom	227	Door	Radiator	Solid	Metal	0.06
453	1957 bldg.	105	XRF	3/6/97	18:58:13	2	Classroom	227	Univent		Solid	Metal	0
454	1957 bldg.	106	XRF	3/6/97	18:59:06	2	Classroom	227	Chalkboar	Sash	Solid	Wood	0
455	1957 bldg.	107	XRF	3/6/97	18:59:55	2	Classroom	227	Cabinet	Outside	Solid	Wood	0
456	1957 bldg.	82	XRF	3/6/97	18:28:07	2	Classroom	228	Wall	Baseboard	Solid	Metal	0.53
457	1957 bldg.	83	XRF	3/6/97	18:29:03	2	Classroom	228	Wall	Wall	Solid	Plaster	0.02
458	1957 bldg.	84	XRF	3/6/97	18:30:03	2	Classroom	228	Wall	Wall	Solid	Plaster	0.01
459	1957 bldg.	85	XRF	3/6/97	18:32:20	2	Classroom	228	Ceiling		Solid	Plaster	0.03
460	1957 bldg.	86	XRF	3/6/97	18:34:12	2	Classroom	228	Window	Panel	Solid	Metal	0.08
461	1957 bldg.	87	XRF	3/6/97	18:35:18	2	Classroom	228	Wall	Wall	Solid	Metal	0
462	1957 bldg.	88	XRF	3/6/97	18:36:28	2	Classroom	228	Door	Door	Solid	Wood	0
463	1957 bldg.	89	XRF	3/6/97	18:37:20	2	Classroom	228	Door	Door	Solid	Metal	0.06
464	1957 bldg.	90	XRF	3/6/97	18:38:07	2	Classroom	228	Door	Jamb	Solid	Metal	0.03
465	1957 bldg.	91	XRF	3/6/97	18:39:07	2	Classroom	228		Radiator	Solid	Metal	0.03
466	1957 bldg.	92	XRF	3/6/97	18:40:07	2	Classroom	228	Univent		Solid	Metal	0
467	1957 bldg.	93	XRF	3/6/97	18:41:10	2	Classroom	228	Cabinet	Door	Solid	Wood	0
468	1957 bldg.	94	XRF	3/6/97	18:42:21	2	Classroom	228	Chalkboar	Ledge	Solid	Wood	0.05
469	1957 bldg.	48	XRF	3/6/97	17:45:36	2	Classroom	229	Door	Grill	Solid	Metal	0
470	1957 bldg.	49	XRF	3/6/97	17:46:37	2	Classroom	229	Wall	Baseboard	Solid	Metal	0.11
471	1957 bldg.	50	XRF	3/6/97	17:47:31	2	Classroom	229	Wall	Wall	Solid	Plaster	0.04
472	1957 bldg.	51	XRF	3/6/97	17:48:26	2	Classroom	229	Wall	Wall	Solid	Plaster	0.09
473	1957 bldg.	52	XRF	3/6/97	17:50:10	2	Classroom	229	Ceiling		Solid	Plaster	0.01
474	1957 bldg.	53	XRF	3/6/97	17:52:07	2	Classroom	229	Wall	Wall	Solid	Metal	0.09
475	1957 bldg.	54	XRF	3/6/97	17:53:02	2	Classroom	229	Wall	Wall	Solid	Metal	0
476	1957 bldg.	55	XRF	3/6/97	17:53:58	2	Classroom	229	Door	Door	Solid	Wood	0.01
477	1957 bldg.	56	XRF	3/6/97	17:55:02	2	Classroom	229	Door	Jamb	Solid	Metal	0.03

Saint Paul Public Schools
 Como Park High School
 Lead-Based Paint Inspection

3	A	B	C	D	E	F	G	H	I	J	K	L	M
Site	No	Analysis	Date	Time	Floor	Area	Room#	Compon	Feature	Condition	Substrate	PbL	
478	1957 bldg.	57	XRF	3/6/97	17:56:13	2	Classroom	229	Unlisted	Jamb	Solid	Metal	0.04
479	1957 bldg.	58	XRF	3/6/97	17:57:20	2	Classroom	229	Univent		Solid	Metal	0.04
480	1957 bldg.	59	XRF	3/6/97	17:58:53	2	Classroom	229	Cabinet	Shelf	Solid	Wood	0
481	1957 bldg.	60	XRF	3/6/97	18:00:08	2	Classroom	229	Cabinet	Frame	Solid	Wood	0
482	1957 bldg.	36	XRF	3/6/97	17:31:13	2	Classroom	230	Wall	Baseboard	Solid	Metal	0.14
483	1957 bldg.	37	XRF	3/6/97	17:32:07	2	Classroom	230	Wall	Wall	Solid	Plaster	0.04
484	1957 bldg.	38	XRF	3/6/97	17:33:08	2	Classroom	230	Wall	Wall	Solid	Plaster	0.02
485	1957 bldg.	39	XRF	3/6/97	17:34:50	2	Classroom	230	Ceiling		Solid	Plaster	0.03
486	1957 bldg.	40	XRF	3/6/97	17:36:37	2	Classroom	230	Window	Panel	Solid	Metal	0.13
487	1957 bldg.	41	XRF	3/6/97	17:37:41	2	Classroom	230	Wall	Wall	Solid	Metal	0
488	1957 bldg.	42	XRF	3/6/97	17:38:38	2	Classroom	230	Door	Door	Solid	Wood	0
489	1957 bldg.	43	XRF	3/6/97	17:39:27	2	Classroom	230	Door	Jamb	Solid	Metal	0.07
490	1957 bldg.	44	XRF	3/6/97	17:40:17	2	Classroom	230	Door	Radiator	Solid	Metal	0.11
491	1957 bldg.	45	XRF	3/6/97	17:41:06	2	Classroom	230	Univent		Solid	Metal	0
492	1957 bldg.	46	XRF	3/6/97	17:42:05	2	Classroom	230	Cabinet	Outside	Solid	Wood	0
493	1957 bldg.	47	XRF	3/6/97	17:43:00	2	Classroom	230	Unlisted	Outside	Solid	Wood	0.04
494	1957 bldg.	71	XRF	3/6/97	18:15:37	2	Classroom	231	Wall	Baseboard	Solid	Metal	0.34
495	1957 bldg.	72	XRF	3/6/97	18:16:28	2	Classroom	231	Wall	Middle Wall	Solid	Plaster	0.05
496	1957 bldg.	73	XRF	3/6/97	18:17:25	2	Classroom	231	Wall	Wall	Solid	Plaster	0.02
497	1957 bldg.	74	XRF	3/6/97	18:19:29	2	Classroom	231	Wall	Wall	Solid	Metal	0.09
498	1957 bldg.	75	XRF	3/6/97	18:20:31	2	Classroom	231	Window	Panel	Solid	Metal	0
499	1957 bldg.	76	XRF	3/6/97	18:21:45	2	Classroom	231	Door	Door	Solid	Wood	0.01
500	1957 bldg.	77	XRF	3/6/97	18:22:35	2	Classroom	231	Door	Casing	Solid	Metal	0.03
501	1957 bldg.	78	XRF	3/6/97	18:23:28	2	Classroom	231	Ceiling		Solid	Plaster	0.01
502	1957 bldg.	79	XRF	3/6/97	18:24:22	2	Classroom	231		Radiator	Solid	Metal	0.07
503	1957 bldg.	80	XRF	3/6/97	18:25:15	2	Classroom	231	Cabinet	Floor	Solid	Wood	0.01
504	1957 bldg.	81	XRF	3/6/97	18:26:24	2	Classroom	231	Chalkboar	Ledge	Solid	Wood	0.05
505	1957 bldg.	61	XRF	3/6/97	18:03:13	2	Classroom	232	Wall	Baseboard	Solid	Metal	0.26
506	1957 bldg.	62	XRF	3/6/97	18:04:08	2	Classroom	232	Wall	Wall	Solid	Plaster	0.28
507	1957 bldg.	63	XRF	3/6/97	18:05:30	2	Classroom	232	Wall	Wall	Solid	Plaster	0.02
508	1957 bldg.	64	XRF	3/6/97	18:06:25	2	Classroom	232	Window	Panel	Solid	Metal	0.12
509	1957 bldg.	65	XRF	3/6/97	18:07:36	2	Classroom	232	Window	Panel	Solid	Metal	0
510	1957 bldg.	66	XRF	3/6/97	18:08:28	2	Classroom	232	Door	Door	Solid	Wood	0
511	1957 bldg.	67	XRF	3/6/97	18:09:43	2	Classroom	232	Closet	Wall	Solid	Metal	0.04
512	1957 bldg.	68	XRF	3/6/97	18:11:20	2	Classroom	232	Door	Jamb	Solid	Metal	0.02
513	1957 bldg.	69	XRF	3/6/97	18:12:42	2	Classroom	232		Radiator	Solid	Metal	0.04
514	1957 bldg.	70	XRF	3/6/97	18:13:47	2	Classroom	232	Cabinet	Door	Solid	Wood	0
515	1957 bldg.	113	XRF	3/8/97	17:41:08	2	Classroom	240	Wall	Middle Wall	Solid	Plaster	0.02
516	1957 bldg.	114	XRF	3/8/97	17:41:56	2	Classroom	240	Window	Casing	Solid	Metal	0.01
517	1957 bldg.	115	XRF	3/8/97	17:42:43	2	Classroom	240	Door	Door	Solid	Wood	0
518	1957 bldg.	126	XRF	3/8/97	17:59:29	2	Classroom	242	Wall	Baseboard	Solid	Metal	0.04
519	1957 bldg.	127	XRF	3/8/97	18:00:20	2	Classroom	242	Wall	Wall	Solid	Plaster	0.04
520	1957 bldg.	128	XRF	3/8/97	18:01:23	2	Classroom	242	Wall	Chair rail	Solid	Wood	0
521	1957 bldg.	129	XRF	3/8/97	18:03:15	2	Classroom	242	Ceiling		Solid	Plaster	0.02
522	1957 bldg.	130	XRF	3/8/97	18:04:55	2	Classroom	242	Floor		Solid		0
523	1957 bldg.	131	XRF	3/8/97	18:05:53	2	Classroom	242	Wall	Wall	Solid	Plaster	0.1
524	1957 bldg.	132	XRF	3/8/97	18:07:18	2	Classroom	242	Unlisted	Wall	Solid	Wood	0
525	1957 bldg.	133	XRF	3/8/97	18:08:20	2	Classroom	242	Door	Casing	Solid	Metal	0.03
526	1957 bldg.	134	XRF	3/8/97	18:09:17	2	Classroom	242	Door	Door	Solid	Wood	0
527	1957 bldg.	135	XRF	3/8/97	18:10:22	2	Classroom	242	Door	Radiator	Solid	Metal	0.03
528	1957 bldg.	136	XRF	3/8/97	18:11:27	2	Classroom	242	Door	Mural	Solid	Wood	0
529	1957 bldg.	137	XRF	3/8/97	18:12:31	2	Classroom	242	Cabinet	Door	Solid	Wood	0.04
530	1957 bldg.	60	XRF	3/13/97	18:14:49	1	Gym	0	Floor		Solid	Wood	0
531	1957 bldg.	61	XRF	3/13/97	18:15:36	1	Gym	0	Wall	Wall	Solid	Tile	2.53
532	1957 bldg.	62	XRF	3/13/97	18:16:33	1	Gym	0	Wall	Column	Solid	Metal	0.07
533	1957 bldg.	63	XRF	3/13/97	18:16:59	1	Gym	0	Wall	Column	Solid		0.07
534	1957 bldg.	64	XRF	3/13/97	18:17:46	1	Gym	0		Radiator	Solid	Metal	0.02
535	1957 bldg.	65	XRF	3/13/97	18:18:37	1	Gym	0	Wall	Baseboard	Solid	Metal	0.14
536	1957 bldg.	66	XRF	3/13/97	18:19:40	1	Gym	0	Bleachers		Solid	Wood	0
537	1957 bldg.	67	XRF	3/13/97	18:21:00	1	Gym	0	Door	Jamb	Solid	Metal	0.03
538	1957 bldg.	68	XRF	3/13/97	18:21:57	1	Gym	0	Door	Door	Solid	Wood	0
539	1957 bldg.	69	XRF	3/13/97	18:23:03	1	Gym	0	Closet	Wall	Solid	Concrte	0.06
540	1957 bldg.	70	XRF	3/13/97	18:24:00	1	Gym	0	Wall	Baseboard	Solid	Tile	2.23
541	1957 bldg.	71	XRF	3/13/97	18:25:46	1	Gym	0	Ceiling		Solid	Plaster	0.04
542	1957 bldg.	72	XRF	3/13/97	18:28:18	1	Gym	0	Closet	Wall	Solid	Concrte	0.11
543	1957 bldg.	73	XRF	3/13/97	18:29:20	1	Gym	0	Closet	Column	Solid	Metal	0.06
544	1957 bldg.	74	XRF	3/13/97	18:31:38	1	Gym	0	Ceiling		Solid	Plaster	0.05
545	1957 bldg.	103	XRF	3/13/97	19:15:04	1	Gym	2	Wall	Wall	Solid	Concrte	0.02

Saint Paul Public Schools
 Como Park High School
 Lead-Based Paint Inspection

3	A	B	C	D	E	F	G	H	I	J	K	L	M
Site	No	Analysis	Date	Time	Floor	Area	Room#	Compone	Feature	Condition	Substrate	PbL	
546	1957 bldg.	104	XRF	3/13/97	19:16:15	1	Gym	2	Wall	Wall	Solid	Concrte	0
547	1957 bldg.	105	XRF	3/13/97	19:17:04	1	Gym	2	Wall	Column	Solid	Metal	0
548	1957 bldg.	106	XRF	3/13/97	19:18:28	1	Gym	2	Door	Casing	Solid	Metal	0
549	1957 bldg.	107	XRF	3/13/97	19:19:29	1	Gym	2	Door	Door	Solid	Metal	0
550	1957 bldg.	6	XRF	3/6/97	16:47:00	1	Hall	1	Wall	Midle Wall	Solid	Tile	0.25
551	1957 bldg.	7	XRF	3/6/97	16:47:58	1	Hall	1	Wall	Wall	Solid	Stucco	0.11
552	1957 bldg.	8	XRF	3/6/97	16:49:39	1	Hall	1	Wall	Locker	Solid	Metal	1.4
553	1957 bldg.	9	XRF	3/6/97	16:51:17	1	Hall	1	Wall	Mural	Solid	Plaster	0.04
554	1957 bldg.	10	XRF	3/6/97	16:52:40	1	Hall	1	Wall	Mural	Solid	Plaster	0.11
555	1957 bldg.	11	XRF	3/6/97	16:53:47	1	Hall	1	Door	Door	Solid	Wood	0
556	1957 bldg.	12	XRF	3/6/97	16:56:47	1	Hall	1	Door	Door	Solid	Metal	0
557	1957 bldg.	13	XRF	3/6/97	16:57:36	1	Hall	1	Door	Casing	Solid	Metal	0.03
558	1957 bldg.	14	XRF	3/6/97	16:59:12	1	Hall	1	Closet	Wall	Solid	Tile	1.98
559	1957 bldg.	15	XRF	3/6/97	17:00:11	1	Hall	1	Ceiling		Solid	Concrte	0.01
560	1957 bldg.	16	XRF	3/6/97	17:01:10	1	Hall	1	Ceiling		Solid	Plaster	0.05
561	1957 bldg.	17	XRF	3/6/97	17:02:05	1	Hall	1		Elec Panel	Solid	Metal	0.01
562	1957 bldg.	28	XRF	3/6/97	17:18:22	1	Hall	1	Window	Panel	Solid	Wood	0
563	1957 bldg.	29	XRF	3/6/97	17:19:12	1	Hall	1	Door	Door	Peeling	Metal	0.87
564	1957 bldg.	30	XRF	3/6/97	17:21:30	1	Hall	1	Window	Panel	Solid	Wood	0.02
565	1957 bldg.	196	XRF	3/6/97	21:00:31	2	Hall	2	Wall	Wall	Solid	Tile	0.34
566	1957 bldg.	197	XRF	3/6/97	21:01:22	2	Hall	2	Wall	Locker	Solid	Metal	1.22
567	1957 bldg.	198	XRF	3/6/97	21:02:14	2	Hall	2	Wall	Wall	Solid	Plaster	0.05
568	1957 bldg.	199	XRF	3/6/97	21:03:03	2	Hall	2	Door	Jamb	Solid	Metal	0
569	1957 bldg.	200	XRF	3/6/97	21:03:58	2	Hall	2	Window	Panel	Solid	Wood	0
570	1957 bldg.	204	XRF	3/6/97	21:08:03	2	Hall	2	Door	Door	Solid	Wood	0.01
571	1957 bldg.	217	XRF	3/6/97	21:24:14	2	Hall	3	Wall	Midle Wall	Solid	Tile	0.21
572	1957 bldg.	218	XRF	3/6/97	21:25:10	2	Hall	3	Stairs	Hand rail	Solid	Metal	0.03
573	1957 bldg.	219	XRF	3/6/97	21:26:02	2	Hall	3	Door	Door	Solid	Metal	0
574	1957 bldg.	220	XRF	3/6/97	21:26:56	2	Hall	3	Door	Jamb	Solid	Metal	0
575	1957 bldg.	221	XRF	3/6/97	21:28:04	2	Hall	3	Window	Sash	Solid	Metal	0
576	1957 bldg.	222	XRF	3/6/97	21:28:52	2	Hall	3	Door	Door	Solid	Wood	0
577	1957 bldg.	223	XRF	3/6/97	21:29:37	2	Hall	3	Door	Jamb	Solid	Metal	0.03
578	1957 bldg.	224	XRF	3/6/97	21:30:27	2	Hall	3	Ceiling		Solid	Plaster	0.03
579	1957 bldg.	225	XRF	3/6/97	21:31:40	2	Hall	3	Wall	Wall	Solid	Concrte	0.26
580	1957 bldg.	226	XRF	3/6/97	21:32:37	2	Hall	3	Wall	Midle Wall	Solid	Concrte	0
581	1957 bldg.	227	XRF	3/6/97	21:33:34	2	Hall	3	Wall	Wall	Solid	Concrte	0
582	1957 bldg.	228	XRF	3/6/97	21:34:24	2	Hall	3	Wall	Wall	Solid	Concrte	0.01
583	1957 bldg.	229	XRF	3/6/97	21:35:11	2	Hall	3	Wall	Wall	Solid	Concrte	0
584	1957 bldg.	230	XRF	3/6/97	21:36:07	2	Hall	3	Wall	Wall	Solid	Concrte	0
585	1957 bldg.	231	XRF	3/6/97	21:36:53	2	Hall	3	Window	Sash	Solid	Metal	0
586	1957 bldg.	29	XRF	3/8/97	15:18:48	1	Hall	4		Locker	Solid	Metal	1.52
587	1957 bldg.	30	XRF	3/8/97	15:19:51	1	Hall	4	Wall	Wall	Solid	Concrte	0
588	1957 bldg.	31	XRF	3/8/97	15:20:34	1	Hall	4	Door	Casing	Solid	Metal	0
589	1957 bldg.	32	XRF	3/8/97	15:21:34	1	Hall	4	Door	Door	Solid	Wood	0
590	1957 bldg.	43	XRF	3/8/97	15:36:10	1	Hall	4	Window	Sash	Solid	Metal	0.01
591	1957 bldg.	44	XRF	3/8/97	15:36:59	1	Hall	4	Door	Door	Solid	Metal	0.01
592	1957 bldg.	45	XRF	3/8/97	15:37:45	1	Hall	4	Door	Door	Solid	Metal	0.02
593	1957 bldg.	46	XRF	3/8/97	15:38:39	1	Hall	4	Window	Panel	Solid	Wood	0.01
594	1957 bldg.	47	XRF	3/8/97	15:46:39	1	Hall	4	Ceiling		Solid	Drywall	0.01
595	1957 bldg.	48	XRF	3/8/97	15:48:41	1	Hall	4	Door	Door	Solid	Metal	0.09
596	1957 bldg.	38	XRF	3/11/97	18:26:11	1	Hall	5	Wall	Baseboard	Solid	Tile	0.27
597	1957 bldg.	39	XRF	3/11/97	18:27:02	1	Hall	5	Wall	Wall	Solid	Plaster	0.19
598	1957 bldg.	40	XRF	3/11/97	18:27:47	1	Hall	5	Door	Jamb	Solid	Metal	0.02
599	1957 bldg.	41	XRF	3/11/97	18:28:29	1	Hall	5	Door	Door	Solid	Wood	0
600	1957 bldg.	42	XRF	3/11/97	18:31:53	1	Hall	5	Door	Locker	Solid	Metal	1.7
601	1957 bldg.	43	XRF	3/11/97	18:33:21	1	Hall	5	Door	Door	Solid	Wood	0.09
602	1957 bldg.	44	XRF	3/11/97	18:34:27	1	Hall	5	Window	Panel	Solid	Wood	0
603	1957 bldg.	45	XRF	3/11/97	18:35:42	1	Hall	5	Window	Casing	Solid	Metal	0.02
604	1957 bldg.	46	XRF	3/11/97	18:36:31	1	Hall	5		Radiator	Solid	Metal	0.01
605	1957 bldg.	47	XRF	3/11/97	18:36:47	1	Hall	5		Radiator	Solid		0.02
606	1957 bldg.	59	XRF	3/11/97	18:56:40	1	Hall	5	Hall Divide	Gate	Solid	Metal	0.03
607	1957 bldg.	94	XRF	3/11/97	19:45:39	1	Hall	5	Wall	Wall	Solid	Tile	3.06
608	1957 bldg.	95	XRF	3/11/97	19:46:34	1	Hall	5	Wall	Wall	Solid	Tile	0.31
609	1957 bldg.	96	XRF	3/11/97	19:47:16	1	Hall	5	Wall	Wall	Solid	Tile	3.01
610	1957 bldg.	97	XRF	3/11/97	19:48:00	1	Hall	5	Wall	Wall	Solid	Tile	1.44
611	1957 bldg.	98	XRF	3/11/97	19:49:28	1	Hall	5	Cabinet	Outside	Solid	Wood	0
612	1957 bldg.	99	XRF	3/11/97	19:50:16	1	Hall	5	Cabinet	Door	Solid	Wood	0
613	1957 bldg.	100	XRF	3/11/97	19:51:40	1	Hall	5	Window	Sash	Solid	Wood	0

Saint Paul Public Schools
 Como Park High School
 Lead-Based Paint Inspection

3	A	B	C	D	E	F	G	H	I	J	K	L	M
Site	No	Analysis	Date	Time	Floor	Area	Room#	Compone	Feature	Condition	Substrate	PbL	
614	1957 bldg.	101	XRF	3/11/97	19:52:31	1	Hall	5	Window	Sash	Solid	Metal	0.03
615	1957 bldg.	102	XRF	3/11/97	19:53:47	1	Hall	5	Door	Door	Solid	Metal	0.01
616	1957 bldg.	103	XRF	3/11/97	19:54:48	1	Hall	5	Door	Door	Peeling	Metal	0.01
617	1957 bldg.	104	XRF	3/11/97	19:57:14	1	Hall	5	Ceiling		Solid	Plaster	0.03
618	1957 bldg.	111	XRF	3/11/97	21:22:17	1	Hall	5	Wall	Wall	Solid	Tile	2.34
619	1957 bldg.	112	XRF	3/11/97	21:23:09	1	Hall	5	Wall	Column	Solid	Tile	0.33
620	1957 bldg.	115	XRF	3/11/97	21:27:05	1	Hall	5	Wall	Baseboard	Solid	Metal	0.35
621	1957 bldg.	116	XRF	3/11/97	21:28:31	1	Hall	5	Door	Door	Solid	Wood	0
622	1957 bldg.	117	XRF	3/11/97	21:29:17	1	Hall	5	Door	Jamb	Solid	Metal	0
623	1957 bldg.	118	XRF	3/11/97	21:30:46	1	Hall	5	Ceiling		Solid	Plaster	0.09
624	1957 bldg.	119	XRF	3/11/97	21:32:35	1	Hall	5		Stall Door	Solid	Metal	0
625	1957 bldg.	67	XRF	3/11/97	19:08:31	1	Hall	6	Closet	Wall	Solid	Plaster	0.04
626	1957 bldg.	68	XRF	3/11/97	19:09:59	1	Hall	6	Wall	Baseboard	Solid	Tile	0.19
627	1957 bldg.	69	XRF	3/11/97	19:10:56	1	Hall	6	Wall	Wall	Solid	Plaster	0.03
628	1957 bldg.	70	XRF	3/11/97	19:11:47	1	Hall	6	Wall	Wall	Solid	Plaster	0.13
629	1957 bldg.	71	XRF	3/11/97	19:12:43	1	Hall	6	Door	Door	Solid	Wood	0
630	1957 bldg.	72	XRF	3/11/97	19:13:28	1	Hall	6	Door	Jamb	Solid	Metal	0.06
631	1957 bldg.	73	XRF	3/11/97	19:14:27	1	Hall	6	Ceiling		Solid	Plaster	0.04
632	1957 bldg.	74	XRF	3/11/97	19:15:22	1	Hall	6	Closet	Wall	Solid	Plaster	0.05
633	1957 bldg.	75	XRF	3/11/97	19:17:18	1	Hall	6	Closet	Wall	Solid	Wood	0
634	1957 bldg.	76	XRF	3/11/97	19:18:13	1	Hall	6		Radiator	Solid	Metal	0
635	1957 bldg.	77	XRF	3/11/97	19:19:17	1	Hall	6	Wall	Wall	Solid	Plaster	0
636	1957 bldg.	78	XRF	3/11/97	19:20:15	1	Hall	6	Window	Casing	Solid	Metal	0.02
637	1957 bldg.	79	XRF	3/11/97	19:21:08	1	Hall	6	Door	Door	Solid	Metal	0.02
638	1957 bldg.	140	XRF	3/11/97	22:12:39	1	Hall	6	Wall	Wall	Solid	Drywall	0
639	1957 bldg.	141	XRF	3/11/97	22:13:38	1	Hall	6	Wall	Wall	Solid	Drywall	0.02
640	1957 bldg.	142	XRF	3/11/97	22:14:31	1	Hall	6	Door	Jamb	Solid	Metal	0.01
641	1957 bldg.	143	XRF	3/11/97	22:15:33	1	Hall	6	Door	Door	Solid	Wood	0
642	1957 bldg.	144	XRF	3/11/97	22:16:27	1	Hall	6	Wall	Midle Wall	Solid	Concrte	0
643	1957 bldg.	145	XRF	3/11/97	22:17:35	1	Hall	6	Wall	Radiator	Solid	Metal	0.03
644	1957 bldg.	146	XRF	3/11/97	22:19:00	1	Hall	6	Wall	Wall	Solid	Concrte	0.02
645	1957 bldg.	147	XRF	3/11/97	22:19:48	1	Hall	6	Door	Door	Solid	Metal	0.02
646	1957 bldg.	148	XRF	3/11/97	22:20:32	1	Hall	6	Door	Jamb	Solid	Metal	0
647	1957 bldg.	149	XRF	3/11/97	22:21:28	1	Hall	6	Door	Radiator	Solid	Metal	0
648	1957 bldg.	108	XRF	3/13/97	19:22:26	1	Hall	8	Closet	Wall	Solid	Concrte	0
649	1957 bldg.	109	XRF	3/13/97	19:23:46	1	Hall	8	Ceiling		Solid	Plaster	0
650	1957 bldg.	110	XRF	3/13/97	19:25:04	1	Hall	8	Door	Door	Solid	Metal	0
651	1957 bldg.	111	XRF	3/13/97	19:25:47	1	Hall	8	Door	Jamb	Solid	Metal	0.02
652	1957 bldg.	112	XRF	3/13/97	19:27:27	1	Hall	8	Wall	Midle Wall	Solid	Concrte	0.01
653	1957 bldg.	123	XRF	3/13/97	19:43:14	1	Hall	8		Locker	Solid	Metal	2.03
654	1957 bldg.	124	XRF	3/13/97	19:44:23	1	Hall	8		Locker	Solid	Metal	0.04
655	1957 bldg.	24	XRF	3/13/97	17:24:34	1	Hall	77	Floor		Peeling	Concrte	0.06
656	1957 bldg.	25	XRF	3/13/97	17:25:23	1	Hall	77	Wall	Midle Wall	Solid	Concrte	1.71
657	1957 bldg.	26	XRF	3/13/97	17:26:56	1	Hall	77	Ceiling		Solid	Plaster	0.01
658	1957 bldg.	27	XRF	3/13/97	17:29:15	1	Hall	77	Door	Door	Peeling	Metal	1.25
659	1957 bldg.	28	XRF	3/13/97	17:30:25	1	Hall	77	Door	Jamb	Peeling	Metal	0.02
660	1957 bldg.	29	XRF	3/13/97	17:31:29	1	Hall	77	Door	Door	Peeling	Metal	0.04
661	1957 bldg.	30	XRF	3/13/97	17:32:27	1	Hall	77	Door	Door	Solid	Wood	0
662	1957 bldg.	65	XRF	3/8/97	16:14:36	1	Kitchen	1	Wall	Wall	Solid	Concrte	0
663	1957 bldg.	66	XRF	3/8/97	16:15:52	1	Kitchen	1	Wall	Wall	Solid	Tile	0.43
664	1957 bldg.	67	XRF	3/8/97	16:17:54	1	Kitchen	1	Ceiling		Solid	Plaster	0.02
665	1957 bldg.	68	XRF	3/8/97	16:20:04	1	Kitchen	1	Wall	Midle Wall	Solid	Tile	3.14
666	1957 bldg.	69	XRF	3/8/97	16:21:32	1	Kitchen	1	Door	Door	Solid	Wood	0.01
667	1957 bldg.	70	XRF	3/8/97	16:22:16	1	Kitchen	1	Door	Jamb	Solid	Metal	0.03
668	1957 bldg.	71	XRF	3/8/97	16:23:34	1	Kitchen	1	Door	Jamb	Solid	Metal	0.01
669	1957 bldg.	72	XRF	3/8/97	16:24:33	1	Kitchen	1	Door	Door	Solid	Metal	0
670	1957 bldg.	73	XRF	3/8/97	16:25:18	1	Kitchen	1	Window	Casing	Solid	Metal	0
671	1957 bldg.	104	XRF	3/8/97	17:26:59	2	Library	0		Bthrm Still	Solid	Drywall	0
672	1957 bldg.	105	XRF	3/8/97	17:27:54	2	Library	0		Column	Solid	Concrte	0.08
673	1957 bldg.	106	XRF	3/8/97	17:28:41	2	Library	0	Window	Stops	Solid	Metal	0.05
674	1957 bldg.	107	XRF	3/8/97	17:29:40	2	Library	0	Door	Jamb	Solid	Metal	0.01
675	1957 bldg.	108	XRF	3/8/97	17:30:27	2	Library	0	Door	Door	Solid	Wood	0
676	1957 bldg.	90	XRF	3/8/97	17:10:17	2	Lounge		Wall	Midle Wall	Solid	Plaster	0.06
677	1957 bldg.	142	XRF	3/8/97	18:21:56	1	Other	0	Floor		Peeling	Concrte	0.06
678	1957 bldg.	126	XRF	3/11/97	21:54:21	1	Other	0	Wall	Wall	Solid	Plaster	0
679	1957 bldg.	127	XRF	3/11/97	21:55:25	1	Other	0	Wall	Wall	Solid	Plaster	0.03
680	1957 bldg.	128	XRF	3/11/97	21:56:37	1	Other	0	Wall	Midle Wall	Solid	Concrte	0
681	1957 bldg.	129	XRF	3/11/97	21:58:03	1	Other	0	Window	Sash	Solid	Metal	0

Saint Paul Public Schools
 Como Park High School
 Lead-Based Paint Inspection

3	A	B	C	D	E	F	G	H	I	J	K	L	M
Site	No	Analysis	Date	Time	Floor	Area	Room#	Compone	Feature	Condition	Substrate	PbL	
682	1957 bldg.	130	XRF	3/11/97	21:59:01	1	Other	0	Door	Door	Solid	Metal	0.01
683	1957 bldg.	131	XRF	3/11/97	22:00:10	1	Other	0	Wall	Wall	Solid	Plaster	0
684	1957 bldg.	132	XRF	3/11/97	22:01:27	1	Other	0	Wall	Radiator	Solid	Metal	0.01
685	1957 bldg.	133	XRF	3/11/97	22:03:09	1	Other	0	Wall	Wall	Solid	Plaster	0.03
686	1957 bldg.	134	XRF	3/11/97	22:04:16	1	Other	0	Wall	Wall	Solid	Concrte	0
687	1957 bldg.	135	XRF	3/11/97	22:05:41	1	Other	0	Wall	Wall	Solid	Plaster	0
688	1957 bldg.	136	XRF	3/11/97	22:06:42	1	Other	0	Window	Sash	Solid	Metal	0
689	1957 bldg.	137	XRF	3/11/97	22:08:28	1	Other	0	Tackboard		Solid	Wood	0.35
690	1957 bldg.	138	XRF	3/11/97	22:09:36	1	Other	0	Wall	Wall Rgstr	Solid	Metal	0
691	1957 bldg.	139	XRF	3/11/97	22:10:28	1	Other	0	Wall	Radiator	Solid	Metal	0.02
692	1957 bldg.	150	XRF	3/11/97	22:22:36	1	Other	0	Wall	Midle Wall	Solid	Drywall	0.05
693	1957 bldg.	151	XRF	3/11/97	22:23:43	1	Other	0	Window	Casing	Solid	Metal	0
694	1957 bldg.	152	XRF	3/11/97	22:24:38	1	Other	0	Door	Grlll	Solid	Metal	0
695	1957 bldg.	153	XRF	3/11/97	22:25:31	1	Other	0	Window	Panel	Solid	Wood	0.18
696	1957 bldg.	154	XRF	3/11/97	22:26:20	1	Other	0	Door	Door	Solid	Wood	0.01
697	1957 bldg.	155	XRF	3/11/97	22:27:14	1	Other	0	Window	Casing	Solid	Metal	0.31
698	1957 bldg.	156	XRF	3/11/97	22:28:18	1	Other	0	Wall	Wall	Solid	Drywall	0
699	1957 bldg.	157	XRF	3/11/97	22:29:06	1	Other	0	Wall	Wall	Solid	Concrte	0
700	1957 bldg.	158	XRF	3/11/97	22:30:07	1	Other	0	Wall	Midle Wall	Solid	Drywall	0
701	1957 bldg.	159	XRF	3/11/97	22:33:33	1	Other	0	Door	Jamb	Solid	Metal	0.02
702	1957 bldg.	160	XRF	3/11/97	22:34:26	1	Other	0	Door	Door	Solid	Wood	0
703	1957 bldg.	180	XRF	3/11/97	22:54:55	1	Other	0	Wall	Wall	Solid	Drywall	0
704	1957 bldg.	181	XRF	3/11/97	22:55:50	1	Other	0	Cabinet	Door	Solid	Wood	0
705	1957 bldg.	182	XRF	3/11/97	22:57:02	1	Other	0	Bookcase	Inside	Solid	Wood	0
706	1957 bldg.	183	XRF	3/11/97	22:57:54	1	Other	0	Cabinet	Door	Solid	Wood	0
707	1957 bldg.	184	XRF	3/11/97	22:58:40	1	Other	0	Wall	Wall	Solid	Plaster	0.18
708	1957 bldg.	185	XRF	3/11/97	22:59:36	1	Other	0	Door	Door	Solid	Wood	0
709	1957 bldg.	186	XRF	3/11/97	23:00:25	1	Other	0	Door	Radiator	Solid	Metal	0.06
710	1957 bldg.	187	XRF	3/11/97	23:01:10	1	Other	0	Wall	Wall	Solid	Plaster	0.05
711	1957 bldg.	188	XRF	3/11/97	23:02:12	1	Other	0	Door	Jamb	Solid	Metal	0.04
712	1957 bldg.	189	XRF	3/11/97	23:03:05	1	Other	0	Wall	Wall	Solid	Wood	0
713	1957 bldg.	44	XRF	3/13/97	17:49:49	1	Other	0	Floor		Peeling	Concrte	0.06
714	1957 bldg.	45	XRF	3/13/97	17:50:42	1	Other	0	Wall	Wall	Solid	Concrte	1.11
715	1957 bldg.	46	XRF	3/13/97	17:52:07	1	Other	0	Ceiling		Peeling	Concrte	0.1
716	1957 bldg.	47	XRF	3/13/97	17:53:23	1	Other	0	Stairs	Hand rail	Peeling	Metal	0.05
717	1957 bldg.	48	XRF	3/13/97	17:54:18	1	Other	0	Door	Door	Solid	Metal	0.05
718	1957 bldg.	49	XRF	3/13/97	17:55:21	1	Other	0	Door	Jamb	Solid	Metal	0.02
719	1957 bldg.	50	XRF	3/13/97	17:56:40	1	Other	0	Wall	Wall	Solid	Concrte	0.58
720	1957 bldg.	51	XRF	3/13/97	17:57:52	1	Other	0	Door	Door	Solid	Metal	0.05
721	1957 bldg.	52	XRF	3/13/97	18:00:44	1	Other	0	Floor		Solid	Concrte	0.06
722	1957 bldg.	53	XRF	3/13/97	18:01:34	1	Other	0	Wall	Wall	Solid	Concrte	0.15
723	1957 bldg.	54	XRF	3/13/97	18:02:49	1	Other	0	Wall	Wall	Solid	Concrte	0
724	1957 bldg.	55	XRF	3/13/97	18:03:48	1	Other	0	Door	Jamb	Solid	Metal	1.54
725	1957 bldg.	56	XRF	3/13/97	18:04:39	1	Other	0	Door	Door	Solid	Metal	1.41
726	1957 bldg.	57	XRF	3/13/97	18:05:37	1	Other	0	Door	Door	Solid	Wood	0
727	1957 bldg.	58	XRF	3/13/97	18:06:37	1	Other	0	Cabinet	Door	Solid	Wood	0
728	1957 bldg.	59	XRF	3/13/97	18:09:38	1	Other	0	Ceiling		Solid	Concrte	0.02
729	1957 bldg.	256	XRF	3/6/97	22:23:03	1	Other	154	Wall	Wall	Solid	Concrte	0
730	1957 bldg.	257	XRF	3/6/97	22:24:34	1	Other	154	Cabinet	Door	Solid	Wood	0.02
731	1957 bldg.	258	XRF	3/6/97	22:25:35	1	Other	154	Door	Door	Solid	Wood	0
732	1957 bldg.	259	XRF	3/6/97	22:26:35	1	Other	154	Door	Jamb	Solid	Metal	0
733	1957 bldg.	255	XRF	3/6/97	22:21:35	1	Other	156	Wall	Wall	Solid	Concrte	0
734	1957 bldg.	27	XRF	3/8/97	15:13:43	1	Other	157	Wall	Midle Wall	Solid	Concrte	0.01
735	1957 bldg.	28	XRF	3/8/97	15:15:37	1	Other	157	Ceiling		Solid	Plaster	0.09
736	1957 bldg.	217	XRF	3/8/97	21:18:46	1	Other	167	Wall	Wall	Solid	Concrte	0.03
737	1957 bldg.	218	XRF	3/8/97	21:19:30	1	Other	167	Wall	Midle Wall	Solid	Drywall	0
738	1957 bldg.	219	XRF	3/8/97	21:20:23	1	Other	167	Wall	Radiator	Solid	Metal	0.02
739	1957 bldg.	220	XRF	3/8/97	21:21:14	1	Other	167	Window	Casing	Solid	Metal	0.05
740	1957 bldg.	221	XRF	3/8/97	21:22:04	1	Other	167	Door	Door	Solid	Wood	0
741	1957 bldg.	158	XRF	3/13/97	22:01:01	1	Other	185	Floor		Solid	Concrte	0
742	1957 bldg.	159	XRF	3/13/97	22:01:58	1	Other	185	Wall	Wall	Solid	Concrte	0.1
743	1957 bldg.	160	XRF	3/13/97	22:02:56	1	Other	185	Wall	Wall	Solid	Concrte	0
744	1957 bldg.	161	XRF	3/13/97	22:04:10	1	Other	185	Ceiling		Solid	Concrte	0
745	1957 bldg.	162	XRF	3/13/97	22:05:07	1	Other	185	Window	Casing	Solid	Metal	0.03
746	1957 bldg.	163	XRF	3/13/97	22:06:16	1	Other	185	Door	Casing	Solid	Metal	0.01
747	1957 bldg.	164	XRF	3/13/97	22:09:26	1	Other	185	Door	Door	Solid	Metal	0.01
748	1957 bldg.	165	XRF	3/13/97	22:10:34	1	Other	185	Door	Door	Solid	Wood	0
749	1957 bldg.	166	XRF	3/13/97	22:13:09	1	Other	185	Ceiling		Peeling	Concrte	0

Saint Paul Public Schools
 Como Park High School
 Lead-Based Paint Inspection

3	A	B	C	D	E	F	G	H	I	J	K	L	M
Site	No	Analysis	Date	Time	Floor	Area	Room#	Compone	Feature	Condition	Substrate	PbL	
750	1957 bldg.	167	XRF	3/13/97	22:20:08	1	Other	185	Door	Door	Solid	Metal	1.09
751	1957 bldg.	125	XRF	3/13/97	19:48:32	1	Other	192	Wall	Midle Wall	Solid	Concrte	0.01
752	1957 bldg.	129	XRF	3/13/97	19:53:09	1	Other	192	Wall	Wall	Solid	Concrte	0.08
753	1957 bldg.	130	XRF	3/13/97	19:54:06	1	Other	192	Ceiling		Solid	Plaster	0
754	1957 bldg.	126	XRF	3/13/97	19:49:46	1	Other	194	Ceiling		Solid	Plaster	0.01
755	1957 bldg.	127	XRF	3/13/97	19:50:52	1	Other	194	Door	Casing	Solid	Metal	0.02
756	1957 bldg.	128	XRF	3/13/97	19:51:37	1	Other	194	Door	Door	Solid	Wood	0
757	1957 bldg.	131	XRF	3/13/97	19:58:15	1	Other	194	Wall	Wall	Solid	Concrte	0.01
758	1957 bldg.	132	XRF	3/13/97	19:59:15	1	Other	194	Wall	Wall	Solid	Concrte	0
759	1957 bldg.	133	XRF	3/13/97	20:00:04	1	Other	194	Univent		Solid	Metal	0.01
760	1957 bldg.	134	XRF	3/13/97	20:00:55	1	Other	194	Window	Casing	Solid	Metal	0.01
761	1957 bldg.	135	XRF	3/13/97	20:01:55	1	Other	194	Closet	Wall	Solid	Concrte	0
762	1957 bldg.	136	XRF	3/13/97	20:02:54	1	Other	194	Door	Casing	Solid	Metal	0.01
763	1957 bldg.	137	XRF	3/13/97	20:03:43	1	Other	194	Door	Door	Solid	Wood	0
764	1957 bldg.	138	XRF	3/13/97	20:04:37	1	Other	194	Window	Panel	Solid	Wood	0.04
765	1957 bldg.	116	XRF	3/8/97	17:46:20	2	Other	235	Wall	Wall	Solid	Tile	0.19
766	1957 bldg.	117	XRF	3/8/97	17:47:11	2	Other	235	Wall	Wall	Solid	Drywall	0.07
767	1957 bldg.	118	XRF	3/8/97	17:47:58	2	Other	235	Wall	Wall	Solid	Concrte	0.01
768	1957 bldg.	119	XRF	3/8/97	17:48:48	2	Other	235	Window	Casing	Solid	Metal	0.02
769	1957 bldg.	120	XRF	3/8/97	17:50:01	2	Other	235	Door	Door	Solid	Wood	0
770	1957 bldg.	121	XRF	3/8/97	17:51:24	2	Other	236	Wall	Wall	Solid	Drywall	0
771	1957 bldg.	122	XRF	3/8/97	17:52:20	2	Other	236	Door	Jamb	Solid	Metal	0
772	1957 bldg.	123	XRF	3/8/97	17:53:09	2	Other	236	Door	Door	Solid	Wood	0
773	1957 bldg.	124	XRF	3/8/97	17:54:23	2	Other	236	Door	Column	Solid	Drywall	0
774	1957 bldg.	125	XRF	3/8/97	17:55:18	2	Other	236	Wall	Midle Wall	Solid	Wood	0
775	1957 bldg.	91	XRF	3/8/97	17:11:22	2	Other		Ceiling		Solid	Plaster	0.01
776	1957 bldg.	92	XRF	3/8/97	17:12:52	2	Other		Wall	Wall	Solid	Wood	0
777	1957 bldg.	93	XRF	3/8/97	17:13:56	2	Other		Window	Panel	Solid	Wood	0
778	1957 bldg.	94	XRF	3/8/97	17:14:52	2	Other			Radiator	Solid	Metal	0.09
779	1957 bldg.	95	XRF	3/8/97	17:15:59	2	Other		Door	Door	Solid		0.03
780	1957 bldg.	96	XRF	3/8/97	17:16:54	2	Other		Door	Jamb	Solid	Metal	0.02
781	1957 bldg.	97	XRF	3/8/97	17:17:48	2	Other		Closet	Wall	Solid	Plaster	0.03
782	1957 bldg.	168	XRF	3/13/97	22:20:55	1	Outside	0	Door	Jamb	Solid	Metal	0.02
783	1957 bldg.	169	XRF	3/13/97	22:21:46	1	Outside	0	Stairs	Hand rail	Peeling	Metal	0.01
784	1957 bldg.	170	XRF	3/13/97	22:22:36	1	Outside	0	Ext Wall	Trim	Solid	Metal	0.3
785	1957 bldg.	171	XRF	3/13/97	22:23:28	1	Outside	0	Ceiling		Peeling	Metal	0.04
786	1957 bldg.	172	XRF	3/13/97	22:24:48	1	Outside	0	Window	Sash	Solid	Metal	0
787	1957 bldg.	173	XRF	3/13/97	22:25:39	1	Outside	0	Window	Sash	Solid	Metal	0.02
788	1957 bldg.	174	XRF	3/13/97	22:26:28	1	Outside	0	Window	Panel	Solid	Wood	0.04
789	1957 bldg.	175	XRF	3/13/97	22:30:20	1	Outside	0	Ceiling	Sash	Solid	Stucco	0.01
790	1957 bldg.	176	XRF	3/13/97	22:33:11	1	Outside	0	Door	Door	Solid	Metal	0
791	1957 bldg.	177	XRF	3/13/97	22:34:10	1	Outside	0	Door	Door	Peeling	Metal	0.68
792	1957 bldg.	178	XRF	3/13/97	22:41:15	1	Outside	0	Window	Panel	Peeling	Metal	0.09
793	1957 bldg.	179	XRF	3/13/97	22:42:33	1	Outside	0	Door	Door	Solid	Metal	0.04
794	1957 bldg.	18	XRF	3/6/97	17:03:55	1	Restroom	1	Wall	Wall	Solid	Tile	2.49
795	1957 bldg.	19	XRF	3/6/97	17:05:58	1	Restroom	1	Ceiling		Solid	Plaster	0.03
796	1957 bldg.	20	XRF	3/6/97	17:07:29	1	Restroom	1	Door	Door	Solid	Wood	0
797	1957 bldg.	21	XRF	3/6/97	17:08:20	1	Restroom	1		Door	Solid	Metal	0.02
798	1957 bldg.	22	XRF	3/6/97	17:09:10	1	Restroom	1		Radiator	Solid	Metal	0.18
799	1957 bldg.	23	XRF	3/6/97	17:10:32	1	Restroom	2	Wall	Midle Wall	Solid	Tile	2.14
800	1957 bldg.	24	XRF	3/6/97	17:12:06	1	Restroom	2	Ceiling		Solid	Plaster	0.03
801	1957 bldg.	25	XRF	3/6/97	17:14:11	1	Restroom	2		Stall Door	Solid	Metal	0.05
802	1957 bldg.	26	XRF	3/6/97	17:15:31	1	Restroom	2	Door	Jamb	Solid	Metal	0.02
803	1957 bldg.	27	XRF	3/6/97	17:16:31	1	Restroom	2	Door	Radiator	Solid	Metal	0.06
804	1957 bldg.	205	XRF	3/6/97	21:09:41	2	Restroom	3	Wall	Midle Wall	Solid	Tile	1.54
805	1957 bldg.	206	XRF	3/6/97	21:10:59	2	Restroom	3	Ceiling		Solid	Plaster	0.04
806	1957 bldg.	207	XRF	3/6/97	21:12:33	2	Restroom	3		Bthrm Still	Solid	Metal	0
807	1957 bldg.	208	XRF	3/6/97	21:14:06	2	Restroom	4	Wall	Midle Wall	Solid	Tile	3
808	1957 bldg.	209	XRF	3/6/97	21:15:35	2	Restroom	4	Ceiling		Solid	Plaster	0.02
809	1957 bldg.	210	XRF	3/6/97	21:17:11	2	Restroom	4	Door	Jamb	Solid	Metal	0
810	1957 bldg.	211	XRF	3/6/97	21:17:58	2	Restroom	4	Door	Door	Solid	Wood	0
811	1957 bldg.	212	XRF	3/6/97	21:18:50	2	Restroom	4	Door	Stall Door	Solid	Metal	0.12
812	1957 bldg.	213	XRF	3/6/97	21:19:46	2	Restroom	4		Radiator	Solid	Metal	0.07
813	1957 bldg.	33	XRF	3/8/97	15:22:32	1	Restroom	5	Wall	Midle Wall	Solid	Concrte	0.05
814	1957 bldg.	34	XRF	3/8/97	15:24:04	1	Restroom	5	Ceiling		Solid	Plaster	0
815	1957 bldg.	35	XRF	3/8/97	15:25:40	1	Restroom	5		Locker	Solid	Metal	0
816	1957 bldg.	36	XRF	3/8/97	15:26:44	1	Restroom	5	Wall	Baseboard	Solid	Tile	0.65
817	1957 bldg.	37	XRF	3/8/97	15:27:51	1	Restroom	5	Closet	Wall	Solid	Concrte	0

Saint Paul Public Schools
 Como Park High School
 Lead-Based Paint Inspection

3	A	B	C	D	E	F	G	H	I	J	K	L	M
Site	No	Analysis	Date	Time	Floor	Area	Room#	Compon	Feature	Condition	Substrate	PbL	
818	1957 bldg.	38	XRF	3/8/97	15:29:44	1	Restroom	6	Wall	Wall	Solid	Concrte	0
819	1957 bldg.	39	XRF	3/8/97	15:30:43	1	Restroom	6	Wall	Baseboard	Solid	Concrte	0.59
820	1957 bldg.	40	XRF	3/8/97	15:32:23	1	Restroom	6	Ceiling		Solid	Plaster	0
821	1957 bldg.	41	XRF	3/8/97	15:34:09	1	Restroom	6	Wall	Baseboard	Solid	Tile	0.57
822	1957 bldg.	42	XRF	3/8/97	15:35:07	1	Restroom	6	Wall	Stall Door	Solid	Metal	0.66
823	1957 bldg.	98	XRF	3/8/97	17:19:01	2	Restroom	7	Wall	Midle Wall	Solid	Tile	3.17
824	1957 bldg.	99	XRF	3/8/97	17:20:19	2	Restroom	7	Ceiling		Solid	Plaster	0.02
825	1957 bldg.	100	XRF	3/8/97	17:21:19	2	Restroom	7		Stall Door	Solid	Metal	0.03
826	1957 bldg.	101	XRF	3/8/97	17:22:23	2	Restroom	8	Wall	Wall	Solid	Tile	2.44
827	1957 bldg.	102	XRF	3/8/97	17:23:31	2	Restroom	8	Ceiling		Solid	Plaster	0.04
828	1957 bldg.	103	XRF	3/8/97	17:24:34	2	Restroom	8		Bthrm Stil	Solid	Metal	0.02
829	1957 bldg.	48	XRF	3/11/97	18:41:59	1	Restroom	9	Wall	Midle Wall	Solid	Tile	2.13
830	1957 bldg.	49	XRF	3/11/97	18:43:53	1	Restroom	9	Ceiling		Solid	Plaster	0.02
831	1957 bldg.	50	XRF	3/11/97	18:46:01	1	Restroom	9		Radiator	Solid	Metal	0.05
832	1957 bldg.	51	XRF	3/11/97	18:46:51	1	Restroom	9		Stall Door	Solid	Metal	0.01
833	1957 bldg.	52	XRF	3/11/97	18:47:44	1	Restroom	9	Floor		Solid	Concrte	0.02
834	1957 bldg.	53	XRF	3/11/97	18:49:10	1	Restroom	10	Wall	Midle Wall	Solid	Tile	2.34
835	1957 bldg.	54	XRF	3/11/97	18:50:57	1	Restroom	10	Ceiling		Solid	Plaster	0.14
836	1957 bldg.	55	XRF	3/11/97	18:53:06	1	Restroom	10	Door	Door	Solid	Wood	0.01
837	1957 bldg.	56	XRF	3/11/97	18:53:52	1	Restroom	10	Door	Jamb	Solid	Metal	0.03
838	1957 bldg.	57	XRF	3/11/97	18:54:39	1	Restroom	10	Door	Stall Door	Solid	Metal	0.1
839	1957 bldg.	58	XRF	3/11/97	18:55:25	1	Restroom	10	Door	Radiator	Solid	Metal	0.05
840	1957 bldg.	87	XRF	3/11/97	19:36:08	1	Restroom	11	Wall	Wall	Solid	Tile	3.15
841	1957 bldg.	88	XRF	3/11/97	19:37:03	1	Restroom	11	Wall	Radiator	Solid	Metal	0.04
842	1957 bldg.	89	XRF	3/11/97	19:38:45	1	Restroom	11	Ceiling		Solid	Plaster	0.15
843	1957 bldg.	90	XRF	3/11/97	19:39:30	1	Restroom	11	Ceiling		Solid		0.04
844	1957 bldg.	91	XRF	3/11/97	19:41:48	1	Restroom	11	Door	Casing	Solid	Metal	0
845	1957 bldg.	92	XRF	3/11/97	19:42:49	1	Restroom	11	Door	Stall Door	Solid	Metal	0
846	1957 bldg.	93	XRF	3/11/97	19:43:50	1	Restroom	11	Door	Door	Solid	Wood	0
847	1957 bldg.	113	XRF	3/11/97	21:24:49	1	Restroom	12	Wall	Wall	Solid	Tile	3.13
848	1957 bldg.	114	XRF	3/11/97	21:25:39	1	Restroom	12	Wall	Radiator	Solid	Metal	0.01
849	1957 bldg.	161	XRF	3/11/97	22:35:34	1	Restroom	13	Wall	Wall	Solid	Tile	2.61
850	1957 bldg.	162	XRF	3/11/97	22:36:28	1	Restroom	13	Ceiling		Solid	Drywall	0
851	1957 bldg.	163	XRF	3/11/97	22:37:36	1	Restroom	13	Door	Jamb	Solid	Metal	0.03
852	1957 bldg.	167	XRF	3/11/97	22:41:46	1	Restroom	15	Wall	Wall	Solid	Tile	1.31
853	1957 bldg.	168	XRF	3/11/97	22:42:35	1	Restroom	15	Ceiling	Wall	Solid	Drywall	0
854	1957 bldg.	169	XRF	3/11/97	22:43:25	1	Restroom	15	Door	Door	Solid	Wood	0.02
855	1957 bldg.	170	XRF	3/11/97	22:44:29	1	Restroom	15	Wall	Wall	Solid	Drywall	0.04
856	1957 bldg.	171	XRF	3/11/97	22:45:31	1	Restroom	15	Door	Door	Solid	Wood	0.01
857	1957 bldg.	172	XRF	3/11/97	22:46:25	1	Restroom	15	Wall	Midle Wall	Solid	Drywall	0.01
858	1957 bldg.	173	XRF	3/11/97	22:47:11	1	Restroom	15	Window	Casing	Solid	Metal	0.01
859	1957 bldg.	174	XRF	3/11/97	22:47:59	1	Restroom	15	Door	Door	Solid	Wood	0
860	1957 bldg.	175	XRF	3/11/97	22:48:59	1	Restroom	15	Wall	Wall	Solid	Plaster	0
861	1957 bldg.	176	XRF	3/11/97	22:50:05	1	Restroom	15	Window	Panel	Solid	Wood	0
862	1957 bldg.	177	XRF	3/11/97	22:51:07	1	Restroom	15	Door	Jamb	Solid	Metal	0
863	1957 bldg.	178	XRF	3/11/97	22:52:53	1	Restroom	15		Column	Solid	Drywall	0.01
864	1957 bldg.	179	XRF	3/11/97	22:53:52	1	Restroom	15	Stairs	Rail cap	Solid	Wood	0
865	1957 bldg.	190	XRF	3/11/97	23:06:41	1	Restroom	16	Wall	Wall	Solid	Tile	0.23
866	1957 bldg.	191	XRF	3/11/97	23:08:08	1	Restroom	16	Wall	Wall	Solid	Plaster	0.06
867	1957 bldg.	31	XRF	3/13/97	17:35:18	1	Restroom	17	Wall	Wall	Solid	Tile	1.54
868	1957 bldg.	32	XRF	3/13/97	17:36:10	1	Restroom	17	Ceiling		Peeling	Plaster	0.02
869	1957 bldg.	33	XRF	3/13/97	17:37:00	1	Restroom	17	Floor		Peeling	Concrte	0.04
870	1957 bldg.	34	XRF	3/13/97	17:37:54	1	Restroom	17		Locker	Solid	Metal	0.14
871	1957 bldg.	35	XRF	3/13/97	17:38:49	1	Restroom	17		Stall Door	Solid	Metal	0.32
872	1957 bldg.	36	XRF	3/13/97	17:40:16	1	Restroom	18	Floor		Solid	Concrte	0.01
873	1957 bldg.	37	XRF	3/13/97	17:41:02	1	Restroom	18	Wall	Midle Wall	Solid	Tile	1.67
874	1957 bldg.	38	XRF	3/13/97	17:41:51	1	Restroom	18	Door	Jamb	Solid	Metal	0.03
875	1957 bldg.	39	XRF	3/13/97	17:42:37	1	Restroom	18	Door	Door	Solid	Wood	0.01
876	1957 bldg.	40	XRF	3/13/97	17:43:26	1	Restroom	18	Door	Bthrm Stil	Solid	Metal	0.42
877	1957 bldg.	41	XRF	3/13/97	17:44:34	1	Restroom	18	Door	Locker	Solid	Metal	0.11
878	1957 bldg.	42	XRF	3/13/97	17:45:30	1	Restroom	18		Radiator	Solid	Metal	0.02
879	1957 bldg.	43	XRF	3/13/97	17:46:18	1	Restroom	18	Ceiling		Solid	Plaster	0.01
880	1957 bldg.	75	XRF	3/13/97	18:34:58	1	Restroom	19	Wall	Wall	Solid	Tile	2.91
881	1957 bldg.	76	XRF	3/13/97	18:35:54	1	Restroom	19	Wall	Wall	Solid	Concrte	0.08
882	1957 bldg.	77	XRF	3/13/97	18:36:52	1	Restroom	19	Wall	Wall	Solid	Wood	0.01
883	1957 bldg.	78	XRF	3/13/97	18:37:40	1	Restroom	19	Wall	Baseboard	Solid	Tile	0.18
884	1957 bldg.	79	XRF	3/13/97	18:43:41	1	Restroom	19	Ceiling		Solid	Plaster	0.04
885	1957 bldg.	80	XRF	3/13/97	18:45:31	1	Restroom	19		Column	Solid	Metal	0.06

Saint Paul Public Schools
 Como Park High School
 Lead-Based Paint Inspection

3	A	B	C	D	E	F	G	H	I	J	K	L	M
Site	No	Analysis	Date	Time	Floor	Area	Room#	Compon	Feature	Condition	Substrate	PbL	
886	1957 bldg.	81	XRF	3/13/97	18:46:55	1	Restroom	19	Window	Casing	Solid	Metal	0.04
887	1957 bldg.	82	XRF	3/13/97	18:47:51	1	Restroom	19	Door	Door	Solid	Wood	0
888	1957 bldg.	83	XRF	3/13/97	18:48:55	1	Restroom	19	Door	Locker	Solid	Metal	0.01
889	1957 bldg.	84	XRF	3/13/97	18:49:44	1	Restroom	19	Door	Locker	Solid	Metal	0.37
890	1957 bldg.	85	XRF	3/13/97	18:50:35	1	Restroom	19	Door	Bthrm Still	Solid	Metal	0.02
891	1957 bldg.	86	XRF	3/13/97	18:52:25	1	Restroom	20	Wall	Wall	Solid	Tile	1.99
892	1957 bldg.	87	XRF	3/13/97	18:53:19	1	Restroom	20	Wall	Wall	Solid	Concrte	0.05
893	1957 bldg.	88	XRF	3/13/97	18:55:02	1	Restroom	20	Ceiling		Solid	Plaster	0.05
894	1957 bldg.	89	XRF	3/13/97	18:56:52	1	Restroom	20		Column	Solid	Metal	0.06
895	1957 bldg.	90	XRF	3/13/97	18:57:54	1	Restroom	20	Window	Casing	Solid	Metal	0.03
896	1957 bldg.	91	XRF	3/13/97	18:58:47	1	Restroom	20	Bench		Solid	Wood	0.08
897	1957 bldg.	92	XRF	3/13/97	18:59:49	1	Restroom	20		Locker	Solid	Metal	0.08
898	1957 bldg.	93	XRF	3/13/97	19:00:55	1	Restroom	20	Door	Jamb	Solid	Metal	0.03
899	1957 bldg.	94	XRF	3/13/97	19:01:48	1	Restroom	20	Door	Door	Solid	Wood	0
900	1957 bldg.	95	XRF	3/13/97	19:03:08	1	Restroom	20	Door	Stall Door	Solid	Metal	0.14
901	1957 bldg.	96	XRF	3/13/97	19:03:55	1	Restroom	20	Door	Bthrm Still	Solid	Metal	0.02
902	1957 bldg.	113	XRF	3/13/97	19:29:06	1	Restroom	21	Wall	Wall	Solid	Concrte	0.01
903	1957 bldg.	114	XRF	3/13/97	19:29:58	1	Restroom	21	Floor		Peeling	Concrte	0.01
904	1957 bldg.	115	XRF	3/13/97	19:32:32	1	Restroom	21	Ceiling		Solid	Concrte	0
905	1957 bldg.	116	XRF	3/13/97	19:34:46	1	Restroom	21	Ceiling		Solid	Metal	0.96
906	1957 bldg.	117	XRF	3/13/97	19:35:49	1	Restroom	21	Ceiling		Solid	Metal	0
907	1957 bldg.	118	XRF	3/13/97	19:36:38	1	Restroom	21	Bench		Solid	Wood	0
908	1957 bldg.	119	XRF	3/13/97	19:37:39	1	Restroom	21		Radiator	Solid	Metal	0.01
909	1957 bldg.	120	XRF	3/13/97	19:38:33	1	Restroom	21	Window	Casing	Solid	Metal	0
910	1957 bldg.	121	XRF	3/13/97	19:39:38	1	Restroom	21	Ceiling		Solid	Plaster	0.01
911	1957 bldg.	122	XRF	3/13/97	19:41:10	1	Restroom	21		Locker	Solid	Metal	0.75
912	1957 bldg.	145	XRF	3/13/97	21:39:08	1	Restroom	22	Wall	Wall	Solid	Concrte	0
913	1957 bldg.	146	XRF	3/13/97	21:40:01	1	Restroom	22	Wall	Wall	Solid	Concrte	0
914	1957 bldg.	147	XRF	3/13/97	21:42:09	1	Restroom	22	Ceiling		Solid	Concrte	0
915	1957 bldg.	148	XRF	3/13/97	21:43:44	1	Restroom	22	Floor		Solid	Concrte	0.03
916	1957 bldg.	149	XRF	3/13/97	21:44:37	1	Restroom	22	Bench		Solid	Wood	0.06
917	1957 bldg.	150	XRF	3/13/97	21:45:54	1	Restroom	22		Locker	Solid	Metal	0.46
918	1957 bldg.	151	XRF	3/13/97	21:46:48	1	Restroom	22		Locker	Solid	Metal	0
919	1957 bldg.	152	XRF	3/13/97	21:47:40	1	Restroom	22	Window	Casing	Solid	Metal	0.02
920	1957 bldg.	153	XRF	3/13/97	21:48:29	1	Restroom	22	Door	Door	Solid	Wood	0
921	1957 bldg.	154	XRF	3/13/97	21:49:19	1	Restroom	22	Door	Jamb	Solid	Metal	0.01
922	1957 bldg.	155	XRF	3/13/97	21:50:39	1	Restroom	22	Door	Locker	Solid	Metal	1.05
923	1957 bldg.	156	XRF	3/13/97	21:51:23	1	Restroom	22	Door	Bthrm Still	Solid	Metal	1.12
924	1957 bldg.	157	XRF	3/13/97	21:52:10	1	Restroom	22	Door	Stall Door	Solid	Metal	0.16
925	1957 bldg.	36	XRF	3/5/97	21:15:26	1	Restroom	125	Wall	Baseboard	Solid	Metal	0.22
926	1957 bldg.	37	XRF	3/5/97	21:16:39	1	Restroom	125	Wall	Wall	Solid	Plaster	0
927	1957 bldg.	38	XRF	3/5/97	21:18:18	1	Restroom	125	Ceiling		Solid	Plaster	0.05
928	1957 bldg.	39	XRF	3/5/97	21:19:59	1	Restroom	125	Wall	Wall	Solid	Plaster	0.01
929	1957 bldg.	40	XRF	3/5/97	21:21:06	1	Restroom	125	Unlisted	Wall	Solid	Metal	0.14
930	1957 bldg.	41	XRF	3/5/97	21:22:05	1	Restroom	125	Window	Panel	Solid	Metal	0
931	1957 bldg.	42	XRF	3/5/97	21:23:01	1	Restroom	125	Door	Jamb	Solid	Wood	0
932	1957 bldg.	43	XRF	3/5/97	21:23:53	1	Restroom	125	Door	Jamb	Solid	Metal	0.02
933	1957 bldg.	44	XRF	3/5/97	21:26:25	1	Restroom	125	Door	Radiator	Solid	Metal	0.05
934	1957 bldg.	45	XRF	3/5/97	21:27:26	1	Restroom	125	Univent		Solid	Metal	0
935	1957 bldg.	46	XRF	3/5/97	21:28:25	1	Restroom	125	Chalkboar	Sash	Solid	Wood	0
936	1957 bldg.	164	XRF	3/11/97	22:38:46	1	Restroom	144	Wall	Midle Wall	Solid	Tile	1.49
937	1957 bldg.	165	XRF	3/11/97	22:39:43	1	Restroom	144	Ceiling		Solid	Drywall	0.02
938	1957 bldg.	166	XRF	3/11/97	22:40:29	1	Restroom	144	Door	Jamb	Solid	Metal	0.02
939	1957 bldg.	26	XRF	3/11/97	17:59:47	1	Stage	0	Floor		Solid	Wood	0.01
940	1957 bldg.	27	XRF	3/11/97	18:00:53	1	Stage	0	Wall	Wall	Chalking	Stucco	0.07
941	1957 bldg.	28	XRF	3/11/97	18:02:01	1	Stage	0	Wall	Wall	Solid	Concrte	0.1
942	1957 bldg.	31	XRF	3/6/97	17:23:04	1	Stairwell	1	Stairs	Wall	Solid	Plaster	0.23
943	1957 bldg.	32	XRF	3/6/97	17:24:01	1	Stairwell	1	Ceiling		Solid	Plaster	0.2
944	1957 bldg.	33	XRF	3/6/97	17:25:01	1	Stairwell	1	Stairs	Rail cap	Peeling	Wood	0
945	1957 bldg.	34	XRF	3/6/97	17:25:56	1	Stairwell	1	Stairs	Baluster	Solid	Metal	0.06
946	1957 bldg.	35	XRF	3/6/97	17:27:34	1	Stairwell	1	Door	Door	Solid	Metal	0
947	1957 bldg.	201	XRF	3/6/97	21:05:03	2	Stairwell	2	Stairs	Wall	Solid	Concrte	0.01
948	1957 bldg.	202	XRF	3/6/97	21:05:48	2	Stairwell	2	Stairs	Rail cap	Peeling	Wood	0
949	1957 bldg.	203	XRF	3/6/97	21:06:38	2	Stairwell	2	Stairs	Baluster	Solid	Metal	0.08
950	1957 bldg.	214	XRF	3/6/97	21:21:56	2	Stairwell	3	Stairs	Wall	Solid	Plaster	0.04
951	1957 bldg.	215	XRF	3/6/97	21:22:49	2	Stairwell	3	Stairs	Hand rail	Solid	Metal	0
952	1957 bldg.	216	XRF	3/6/97	21:23:04	2	Stairwell	3	Stairs	Hand rail	Solid	Metal	0.01
953	1957 bldg.	21	XRF	3/8/97	15:07:35	1	Stairwell	4	Stairs	Hand rail	Solid	Metal	0.02

Saint Paul Public Schools
 Como Park High School
 Lead-Based Paint Inspection

	A	B	C	D	E	F	G	H	I	J	K	L	M
3	Site	No	Analysis	Date	Time	Floor	Area	Room#	Compone	Feature	Condition	Substrate	PbL
954	1957 bldg.	22	XRF	3/8/97	15:08:31	1	Stairwell	4	Stairs	Tread	Solid	Metal	0.01
955	1957 bldg.	23	XRF	3/8/97	15:09:43	1	Stairwell	4	Door	Jamb	Solid	Metal	0.01
956	1957 bldg.	24	XRF	3/8/97	15:10:45	1	Stairwell	4	Table Top		Solid	Wood	0
957	1957 bldg.	25	XRF	3/8/97	15:11:42	1	Stairwell	4	Univent		Solid	Metal	0.02
958	1957 bldg.	26	XRF	3/8/97	15:12:37	1	Stairwell	4	Cabinet	Door	Solid	Wood	0
959	1957 bldg.	138	XRF	3/8/97	18:15:19	2	Stairwell	5	Stairs	Rail cap	Solid	Wood	0
960	1957 bldg.	139	XRF	3/8/97	18:16:01	2	Stairwell	5	Stairs	Baluster	Solid	Metal	0.05
961	1957 bldg.	140	XRF	3/8/97	18:17:02	2	Stairwell	5	Wall	Midle Wall	Solid	Plaster	0.05
962	1957 bldg.	141	XRF	3/8/97	18:17:49	2	Stairwell	5	Door	Jamb	Solid	Metal	0
963	1978 bldg.	57	XRF	3/8/97	16:03:21	1	Cafeteria	1	Wall	Wall	Solid	Concrte	0.03
964	1978 bldg.	58	XRF	3/8/97	16:04:13	1	Cafeteria	1	Wall	Wall	Solid	Drywall	0.02
965	1978 bldg.	59	XRF	3/8/97	16:05:01	1	Cafeteria	1	Wall	Radiator	Solid	Metal	0
966	1978 bldg.	60	XRF	3/8/97	16:06:02	1	Cafeteria	1	Wall	Midle Wall	Solid	Concrte	0.01
967	1978 bldg.	86	XRF	3/8/97	17:03:29	1	Classroom	136	Wall	Wall	Solid	Concrte	0
968	1978 bldg.	87	XRF	3/8/97	17:04:41	1	Classroom	136	Univent		Solid	Metal	0.01
969	1978 bldg.	88	XRF	3/8/97	17:05:47	1	Classroom	136	Door	Jamb	Solid	Metal	0.06
970	1978 bldg.	89	XRF	3/8/97	17:06:37	1	Classroom	136	Door	Door	Solid	Wood	0
971	1978 bldg.	61	XRF	3/8/97	16:10:42	1	Kitchen	1	Wall	Wall	Solid	Concrte	0
972	1978 bldg.	62	XRF	3/8/97	16:11:29	1	Kitchen	1	Wall	Wall	Solid	Concrte	0.01
973	1978 bldg.	63	XRF	3/8/97	16:12:39	1	Kitchen	1	Door	Jamb	Solid	Metal	0.04
974	1978 bldg.	64	XRF	3/8/97	16:13:31	1	Kitchen	1	Door	Door	Solid	Wood	0
975	1978 bldg.	109	XRF	3/8/97	17:31:45	2	Library	0	Wall	Wall	Solid	Drywall	0.03
976	1978 bldg.	110	XRF	3/8/97	17:32:51	2	Library	0	Wall	Wall	Solid	Concrte	0.04
977	1978 bldg.	111	XRF	3/8/97	17:33:45	2	Library	0	Wall	Wall	Solid	Drywall	0.02
978	1978 bldg.	112	XRF	3/8/97	17:39:13	2	Library	0	Window	Casing	Solid	Metal	0
979	1978 bldg.	82	XRF	3/8/97	16:56:41	1	Other	137	Wall	Midle Wall	Solid	Concrte	0
980	1978 bldg.	83	XRF	3/8/97	16:57:32	1	Other	137	Door	Jamb	Solid	Metal	0
981	1978 bldg.	84	XRF	3/8/97	16:58:18	1	Other	137	Door	Door	Solid	Wood	0
982	1978 bldg.	85	XRF	3/8/97	16:59:33	1	Other	137	Unlisted	Door	Solid	Metal	0.03

APPENDIX B

LABORATORY SAMPLE ANALYSIS DATA

LABORATORY ANALYSIS REPORT

DATE: May 12, 1997 **PAGE:** 1 Of 1

CLIENT: Midwest Environmental Cons. **PROJECT NO.:** 042397-200888
5385 401st Ave. NW **COLLECTION DATE:** 4/05-13/97
Dalbo, MN 55017 **COLLECTED BY:** Client
RECEIVED DATE: 4/23/97
PROJECT DESCRP.: 62/0197Q

CONTACT: Greg Myers/Richard Cox

<u>SAMPLE #</u>	<u>DESCP.</u>	<u>MDL</u>	<u>LEAD</u> (6010A)	<u>ANALYSIS</u> <u>DATE</u>
			Units=mg/kg <u>RESULTS</u>	
L972364-1	6	33	1800	5/12/97
L972364-2	90	33	1700	5/12/97
L972364-3	103	24	2500	5/12/97
L972364-4	27	33	910	5/12/97
L972364-5	137	37	ND	5/12/97
L972364-6	203	88	2100	5/12/97
L972364-7	40	21	900	5/12/97
L972364-8	28	40	1200	5/12/97
L972364-9	6	45	8200	5/12/97
L972364-10	8	28	1400	5/12/97
L972364-11	73	300	2400	5/12/97
L972364-12	89	44	4000	5/12/97
L972364-13	90	32	2200	5/12/97
L972364-14	95	45	13,500	5/12/97

ND means Not Detected or below reported MDL

MDL means Method Detection Limit

mg/kg means Milligrams Per Kilogram which is equivalent to Parts Per Million (ppm)

This report has been reviewed by me for technical accuracy and completeness. The analyses were performed using EPA or other approved methodologies and the results were reported on an "as received" basis unless otherwise noted. Organic soil analyses were reported on a dry weight basis. The results reported relate only to the items tested. Please contact me if you have any questions or comments regarding this report. Spectrum Labs, Inc. appreciates the opportunity to provide this analytical service for you.

Report Submitted By,

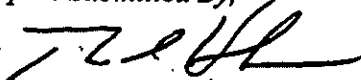
Thomas L. Halverson
Laboratory Manager

TLH:wmc
mec132-3

As a mutual protection, all reports are submitted in confidentiality and may not be reproduced except in full without written authorization.



Midwest Environmental Consulting, L.L.C.
 5385 401st Ave. NW, Dalbo, MN 55017
 612-689-3612/612-757-5541/FAX-612-689-5209

CHAIN OF CUSTODY RECORD

Project Number 62/0197R
 Client _____
 Project _____
 Phone/Fax _____

Client Address _____
 Contact Greg Amyes

Sample ID	Sample Description	Collection Date/Time	Matrix (Vol./Area)	Analysis Requested
- 3/5/97 - 6	site 1, floor 1, rm. 123	4/5/97	paint.	Pb 23604H
3/5/97 - 90	metal baseboard, gray, side D	"	"	" 2
3/5/97 - 103	site 1, floor 1, rm. 127	"	"	" 3
3/6/97 - 27	metal door jamb, brown, side B	"	"	" 4
3/6/97 - 137	site 1, floor 1, rm 128	"	"	" 5
3/6/97 - 203	wood chalkboard ledge, brown, side C	"	"	" 6
3/8/97 - 40	site 1, floor 2, rm 227 A	"	"	" 7
3/11/97 - 28	metal window panel, gray, side D	"	"	" 8
3/13/97 - 6	site 1, floor 1, auditorium 1	"	"	" 9
3/13/97 - 8	brick wall, off-white side C	"	"	" 10
3/13/97 - 73	site 1, floor 1, rm 176	"	"	" 11
3/13/97 - 89	wood baseboard, brown, side A	"	"	" 12
3/13/97 - 90	site 1, floor 1, rm 176	"	"	" 13
3/13/97 - 95	plaster wall upper, white, side A	"	"	" 14
	site 1, floor 1, gym	"	"	
	steel column, brown, side D	"	"	
	site 1, floor 1, RR 20	"	"	
	metal column, brown	"	"	
	site 1, floor 1, RR 20	"	"	
	metal window casing, brown, side C	"	"	
	site 1, floor 1, RR 20	"	"	
	metal stall door, off-white	"	"	

Sampled By: Greg Amyes Date: 4/5/97 Time: _____
 Delivered By: Elax Date: _____ Time: _____
 Received By: Greg Amyes Date: 4/16/97 Time: _____
 Delivered By: Greg Amyes Date: 4/27/97 Time: 8:50a
 Received By Lab: Chungnick Date: 4/28/97 Time: 8:50
 Disposition of Samples _____

Notes: report w pg 2

**APPENDIX C
INSPECTORS**

**Richard T. Cox
MDH Lead Inspector # 166**