

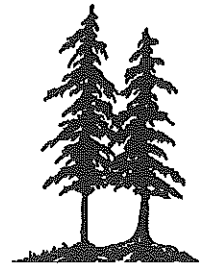

Midwest
Environmental
Consulting, L.L.C.



 Printed on Recycled Paper

**Como Park Elementary School
Saint Paul Public Schools**

Lead-Based Paint Inspection

Inspection Dates: 4/14/97, 4/15/97, 4/20/97, 4/22/97, 4/24/97, 5/5/98

submitted to:

Saint Paul Public Schools

MEC Project # 62/0197Z

38894 Llama Street NW * Dalbo, Minnesota 55017 * (612) 689-3612
fax (612) 689-5209

INTRODUCTION

At the request of Saint Paul Public Schools Environmental Safety Department, Midwest Environmental Consulting, L.L.C. (MEC), conducted a lead-based paint inspection at Como Park Elementary School, 780 W. Weelock Pkwy., St. Paul, MN. The purpose of this inspection was to identify lead-based painted, varnished, or otherwise coated building components on the interior and exterior of the school building.

The inspection protocol incorporated applicable portions of the U.S. Department of Housing and Urban Development (HUD) *Guidelines for the Evaluation and Control of Lead-based Paint Hazards in Housing* (HUD Guidelines, June 1995) and OSHA 1926.62 requirements (Lead in Construction). The HUD guidelines are formulated to guide agencies in conducting random sampling of the interiors and exteriors of dwellings and common areas in public housing. The OSHA requirement is designed to minimize worker exposure when working with material containing lead.

The United States Environmental Protection Agency defines "lead-based paint" as a paint or other surface coating that contains lead equal to or in excess of 1.0 milligrams per square centimeter when analyzed by XRF or more than 0.5% by weight (5000 parts per million) by laboratory analysis of a bulk sample.

Minnesota Department of Labor and Industry (MN OSHA) adopted the EPA lead levels for the purpose of enforcing OSHA 1926.62 federal regulations. Detection of lead in dried paint film by XRF is a dependable indicator of levels of lead and is accepted by MN OSHA.

No samples were collected from this school for laboratory analysis.

For this Saint Paul Public Schools Lead Inspection, all building components were tested on site using a Niton XL® X-ray Fluorescence Spectrum Analyzer⁽¹⁾. Building components included walls, ceilings, floors, moldings, window and door components, door surfaces, and miscellaneous features such as shelves or bookcases. Only painted or glazed surfaces or surfaces which were varnished were tested. Suspended ceilings, structural steel, and corrugated decking were not included in the inspection. Neither anodized (e.g., window sashes) nor plastic (e.g., vinyl baseboard and vinyl mini-blinds) were included in the scope of this inspection.

⁽¹⁾ This is a portable hand held machine that can analyze building components instantly for lead concentrations.

Each building was divided into unique sites based on the year of construction or renovation. Portable classrooms, playgrounds, and other detached buildings were automatically designated as a unique site. Each site was inspected independently assuming differences in painting history and construction characteristics.

SITE DESCRIPTION AND BUILDING HISTORY

According to information provided to MEC by Saint Paul Public Schools, Como Park Elementary School was constructed in essentially three phases. The initial phase includes the 25,362 square-foot older section of the building and dates from 1916. The second phase is a 4,027 square foot addition dating from 1924. The third phase is a 100,072 square foot addition from 1974.

All room and area designations used in this report are depicted on sampling maps found in Appendix A.

XRF SAMPLE RESULTS TABLE

The results of all samples analyzed are listed in the table at the end of this section. The following is a description of the column headings:

Site	Each school is divided into sites based on their unique construction characteristics. Each site has a unique date of construction or major renovation.
Sample #	Each sample taken was given a unique number to identify the type and location of the sample. The sampling date is an integral part of the sample number.
Analysis	This defines the type of analysis which can be categorized into two types: 1) XRF: This is an on-site analysis using a hand held Niton XL® X-ray Fluorescence Spectrum Analyzer; 2) Bulk or Chip: This is a bulk sample where paint is removed from the substrate and sent to a laboratory for analysis;
Floor	This is the level of the building in which the area tested was found, example, 1 (first floor), 0 (basement), etc.
Area	This further defines the specific functional space inspected such as a classroom, exterior, playground, gym, kitchen, etc.

- Room #** This is typically the actual number on the room as identified at the building.
- Component** Building "components" included walls, ceilings, floors, moldings, window and door components, door surfaces, and miscellaneous features such as shelves or bookcases.
- Feature** Identifies more detailed information of the component.
- Condition** This describes condition of the surface, whether it is intact, cracked, peeling, or chalking.
- Substrate** This refers to the material the building component is made of (wood, concrete, drywall, metal, etc.).
- Result** This is the analysis results for lead. Less than 1.0 mg/cm² or less than 0.5% by weight is considered to be non-lead and these building components are below the action levels of EPA and HUD. (All results are in mg/cm² except where noted.)

The table of results is designed for quick information on lead concentrations of tested building components. Generally, all repetitions of a test combination within a given room or area, may be assumed to contain similar concentrations of lead to that of the tested sample. For instance, the lead concentration of a tested wooden window sash was found to be above the action level of 1.0 mg/cm² in a given classroom. The classroom has five windows, all of wood, the same color and appearing to be of the same era. It can be assumed that the remaining four wooden window sashes each contain lead above the action limit.

Other columns identify the component and the component feature tested, condition of the component, type of substrate and the result of the analytical test.

As an example, the following illustration shows that the wooden door jamb in Room 123, first floor in the 1923 building section was in good, solid condition, and had an XRF test result of 0.3 mg/cm², which is below the action level.

Illustration Only

Site	Sample #	Date	Analysis	Floor	Area	Room #	Component	Feature	Condition	Substrate	Results
1923 Bldg.	52		XRF	1	Room	123	Door	Jamb	Solid	Wood	0.3

In a similar manner, the table shows that the plaster walls in room 23, on the second floor has peeling paint with more than 1.0 mg/cm² (shaded).

ILLUSTRATION ONLY

Site	Sample #	Date	Analysis	Floor	Area	Room #	Component	Feature	Condition	Substrate	Results
1910 Bldg.	16		XRF	2	Room	23	Door	Jamb	Peeling	Wood	0.25
1910 Bldg.	17		XRF	2	Room	23	Wall	Wall	Peeling	Plaster	1.2
1910 Bldg.	18		XRF	2	Room	23		Ceiling	Peeling	Plaster	0.25
1910 Bldg.	19		XRF	2	Room	23	Wall	Baseboard	Peeling	Wood	0.002

APPLICABLE REGULATIONS

When building components test above 1.0 mg/cm² of lead by XRF or 0.5% lead by weight from laboratory analysis all employees and contractors who will be working with these components in a construction related activity must be notified. The requirements of OSHA 1926.62, Lead in Construction are enforceable. This regulation defines construction work as "work for construction, alteration and/or repair, including painting and decorating." This regulation further defines monitoring requirements to minimize employee exposure to lead during construction activities.

When work is performed on external painted building structures (i.e. flashing, fire escapes, playground equipment, handrails, etc.), regulations of the Minnesota Pollution Control Agency (MPCA) may also be applicable. For removal of lead based paint from steel structures, MN Rules 7025.0200 - 7025.0380 apply to steel materials on the exterior of a building, or on the property when levels exceed 0.5 mg/cm² based on the average of three XRF spectrum results of the sample tested, or 5,000 ppm by laboratory analysis. If it is other than a steel surface, then MPCA regulates the painted surfaces under MN Rules 7025.010 - 7025.0080, when surfaces are to be disturbed using abrasive blasting methods.

Please contact MEC directly if you have questions about any portion of this report or the lead-based paint inspection itself.

APPENDIX A

XRF TESTING DATA
WITH
LOCATION MAPS

SITE ALONG: 0.11
 SITE CROSS 50 FT
 PARKING 50 FT
 PLANT 50 FT
 BRUSHING 50 FT
 SITE CONSTRUCTION 50 FT
 PARKING CONSTRUCTION 50 FT
 SITE CONSTRUCTION 50 FT
 PLANT 50 FT
 BRUSHING 50 FT
 CONSTRUCTION TREES

102,077
 47,551
 107,141
 44,984
 1,972
 1,528
 475
 20

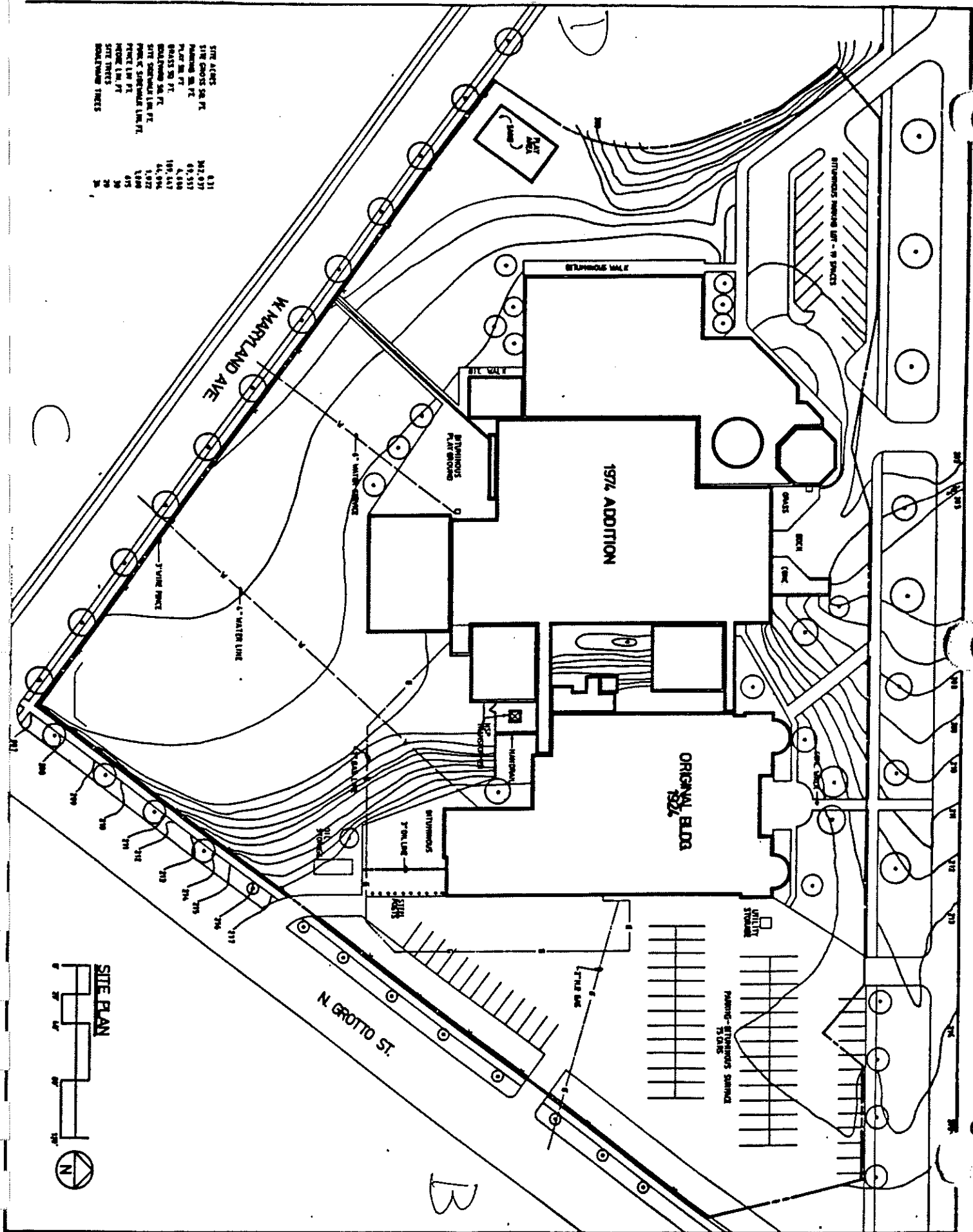

INDEPENDENT SCHOOL DIST. #625
 380 COLBORNE STREET
 ST. PAUL, MINNESOTA 55102

COMO PARK ELEMENTARY
 WHELLOCK PKWY & N GROTTO
 ST PAUL, MN 55117

CONSTRUCTED: 1924, 74

SHEET 11

RFI

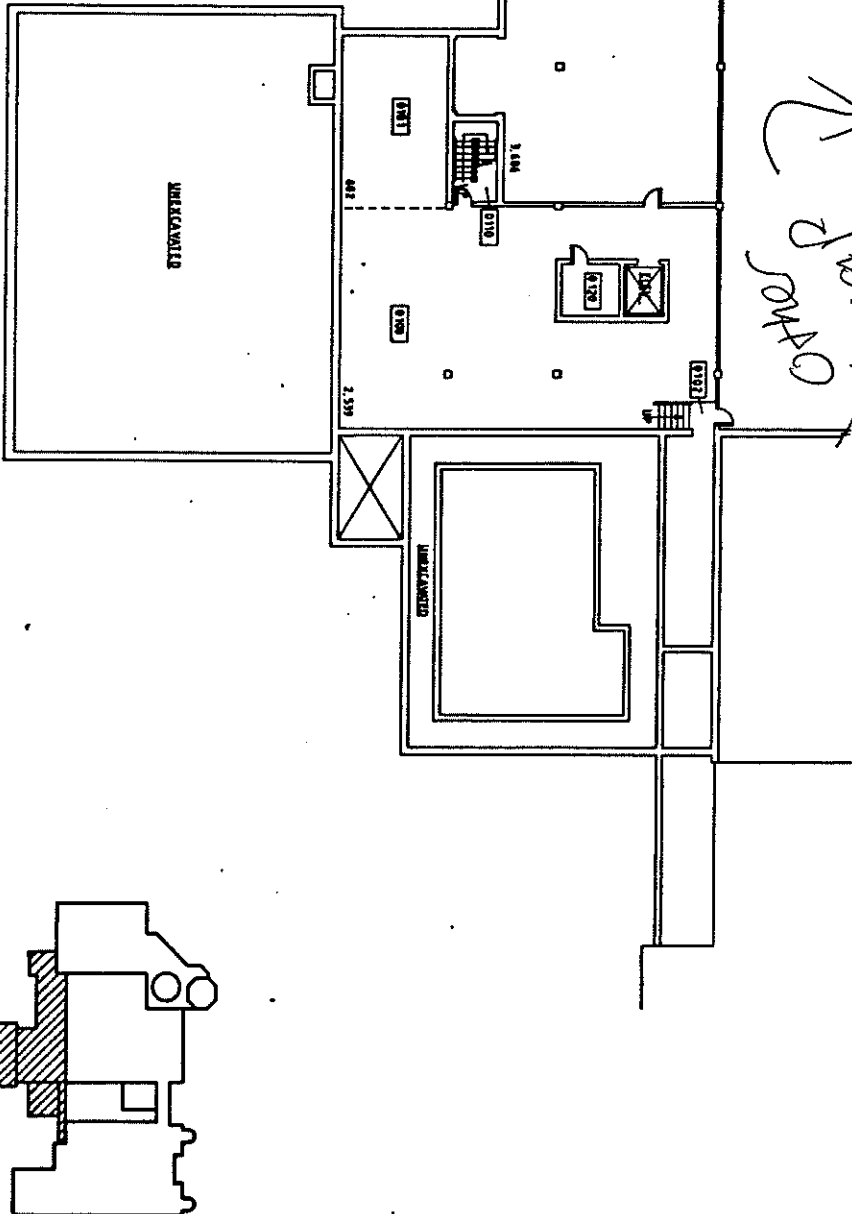

Hand Draw

BASEMENT PLAN - SOUTH

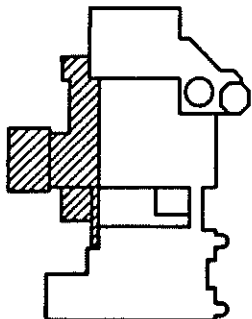

INDEPENDENT SCHOOL DIST. #625
360 COLBORNE STREET
ST. PAUL, MINNESOTA 55102

COMO PARK ELEMENTARY
WHEELLOCK PKWY. & N. GROTTO
ST. PAUL, MN 55117

CONSTRUCTED: 1924, 74

3
11

BASEMENT PLAN - NORTH

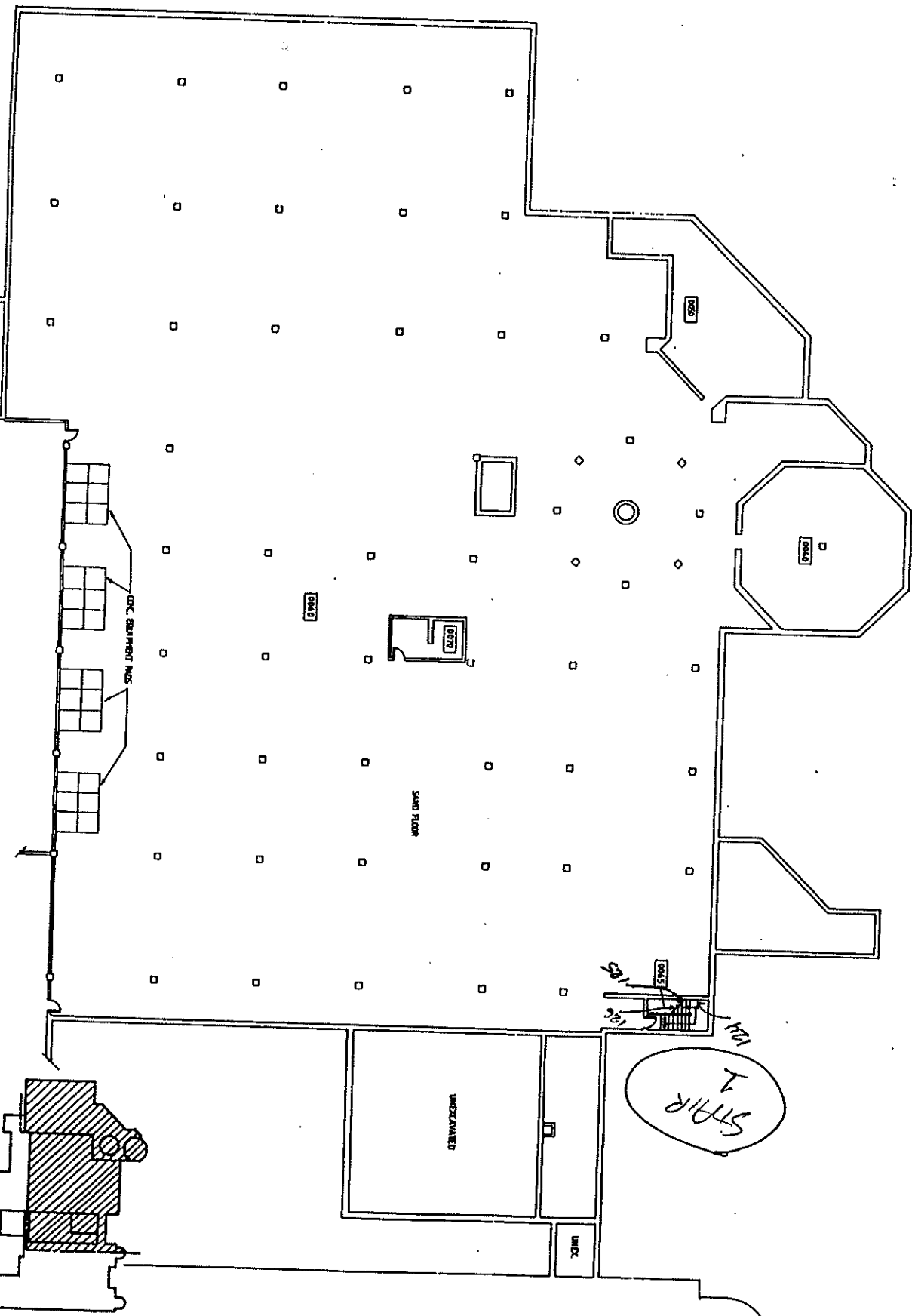

INDEPENDENT SCHOOL DIST. #625
 360 COLBORNE STREET
 ST. PAUL, MINNESOTA 55102

COMO PARK ELEMENTARY
 WHEELOCK PKWY. & N. GROTTO
 ST. PAUL, MN 55117

CONSTRUCTED: 1924, 74

SHEET
 2
 OF
 11

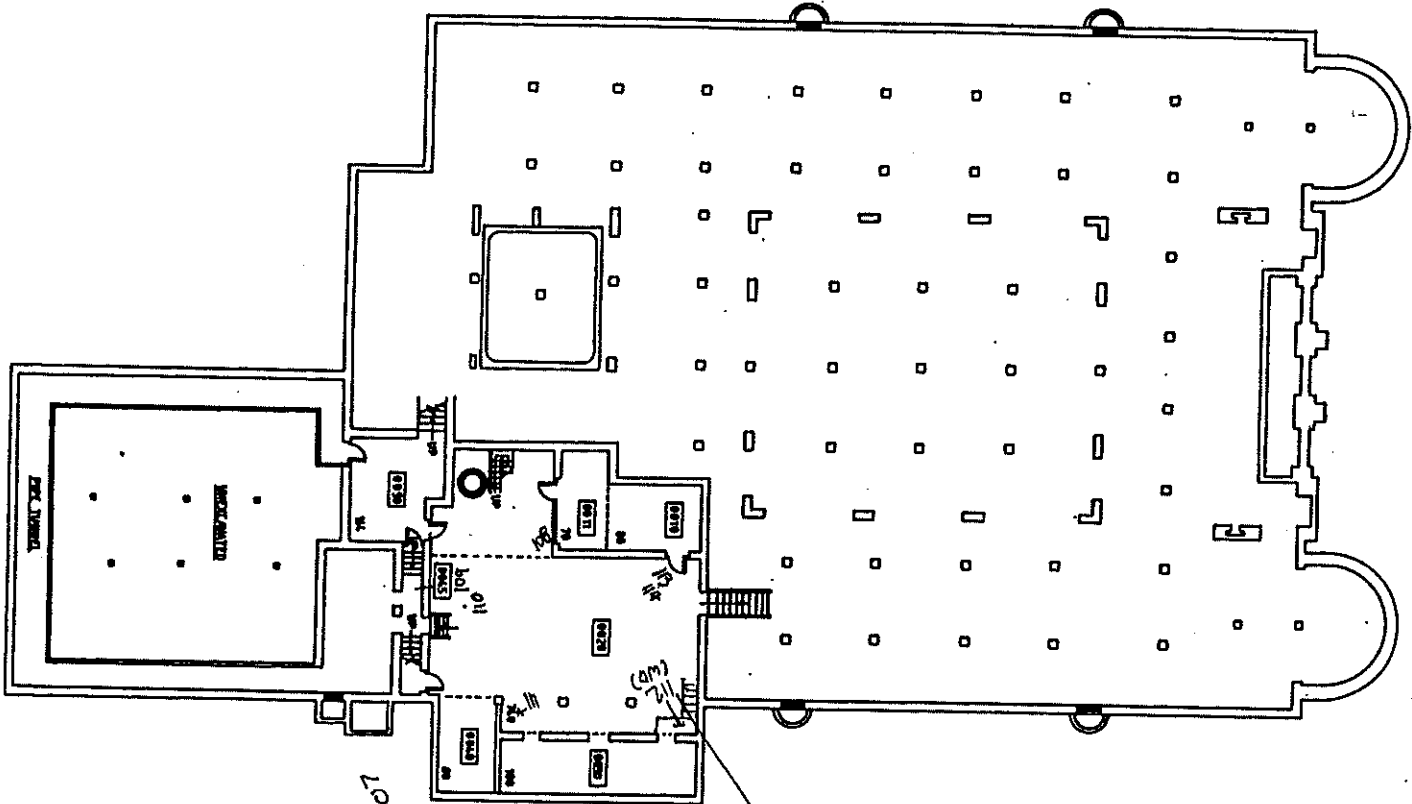

STRONG &
SONS
195, 106, 107

Rm 8

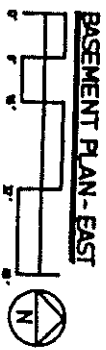

BASEMENT PLAN - EAST

INDEPENDENT SCHOOL DIST. #625
360 COLBORNE STREET
ST. PAUL, MINNESOTA 55102

COMO PARK ELEMENTARY
WHEELLOCK PKWY & N. GROTTO
ST. PAUL, MN 55117

CONSTRUCTED: 1924, 74

SHEET
4
11

* Note - Boiler Rm Door unsecure!

6 Rm
 # 5 Rm
 # 4 Rm
 # 3 Rm

(#31, 35, 36, 37)
 (#38)
 (#39, 40)
 (#41, 42, 43, 44)

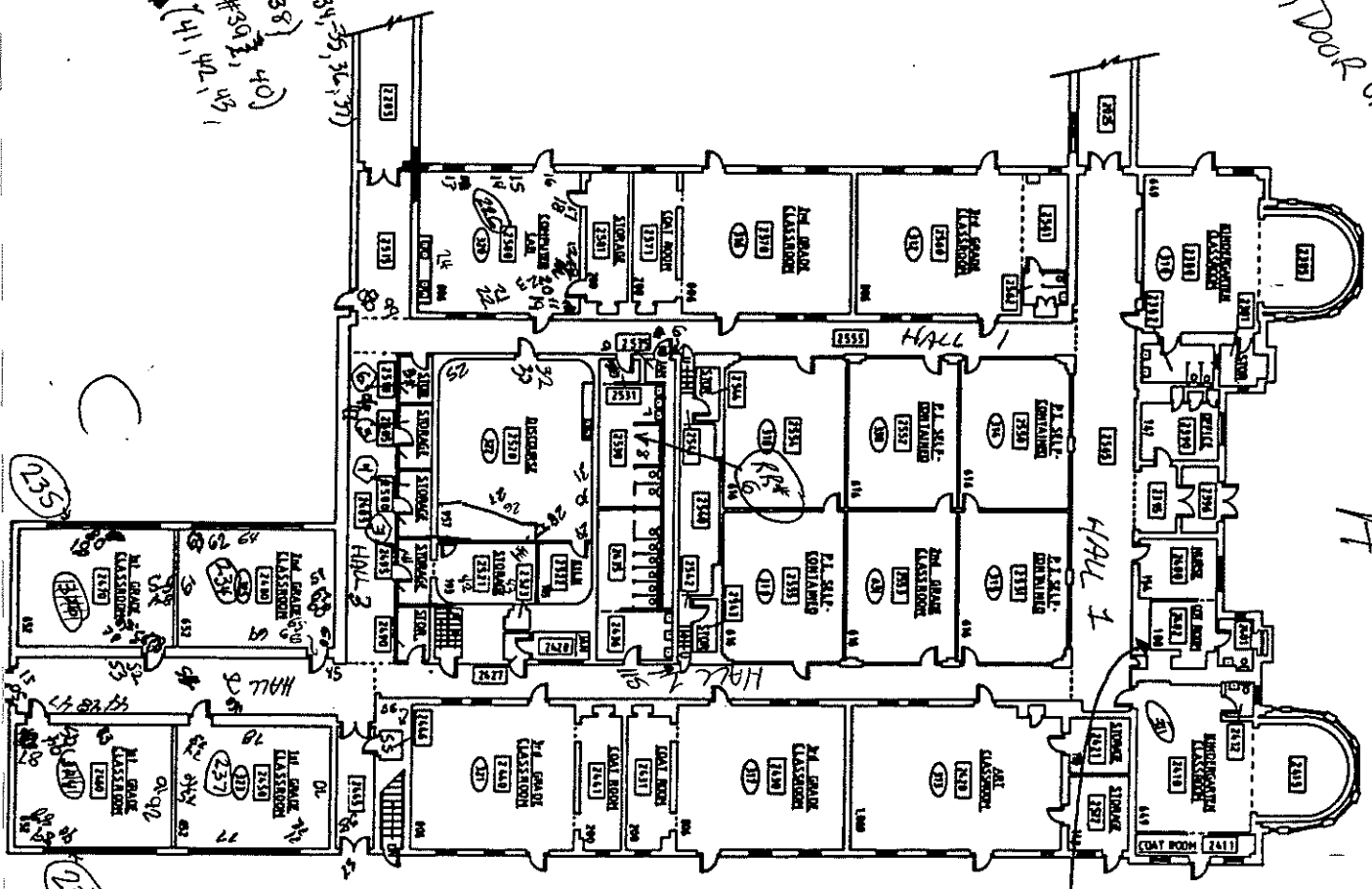

FLOOR #3 HALL #1
 Closet off Hall #1
 104 (RAILING)

62-0187
 4-15-97

B

FIRST FLOOR PLAN - EAST

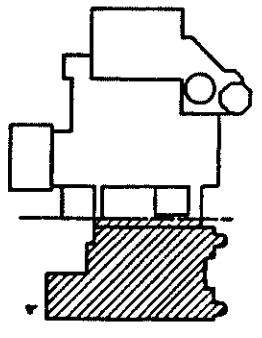

INDEPENDENT SCHOOL DIST. #625
 360 COLBORNE STREET
 ST. PAUL, MINNESOTA 55102

COMO PARK ELEMENTARY
 WHEELLOCK PKWY. & N. GROTTO
 ST. PAUL, MN 55117

CONSTRUCTED: 1924, 74

7
 11

D

A

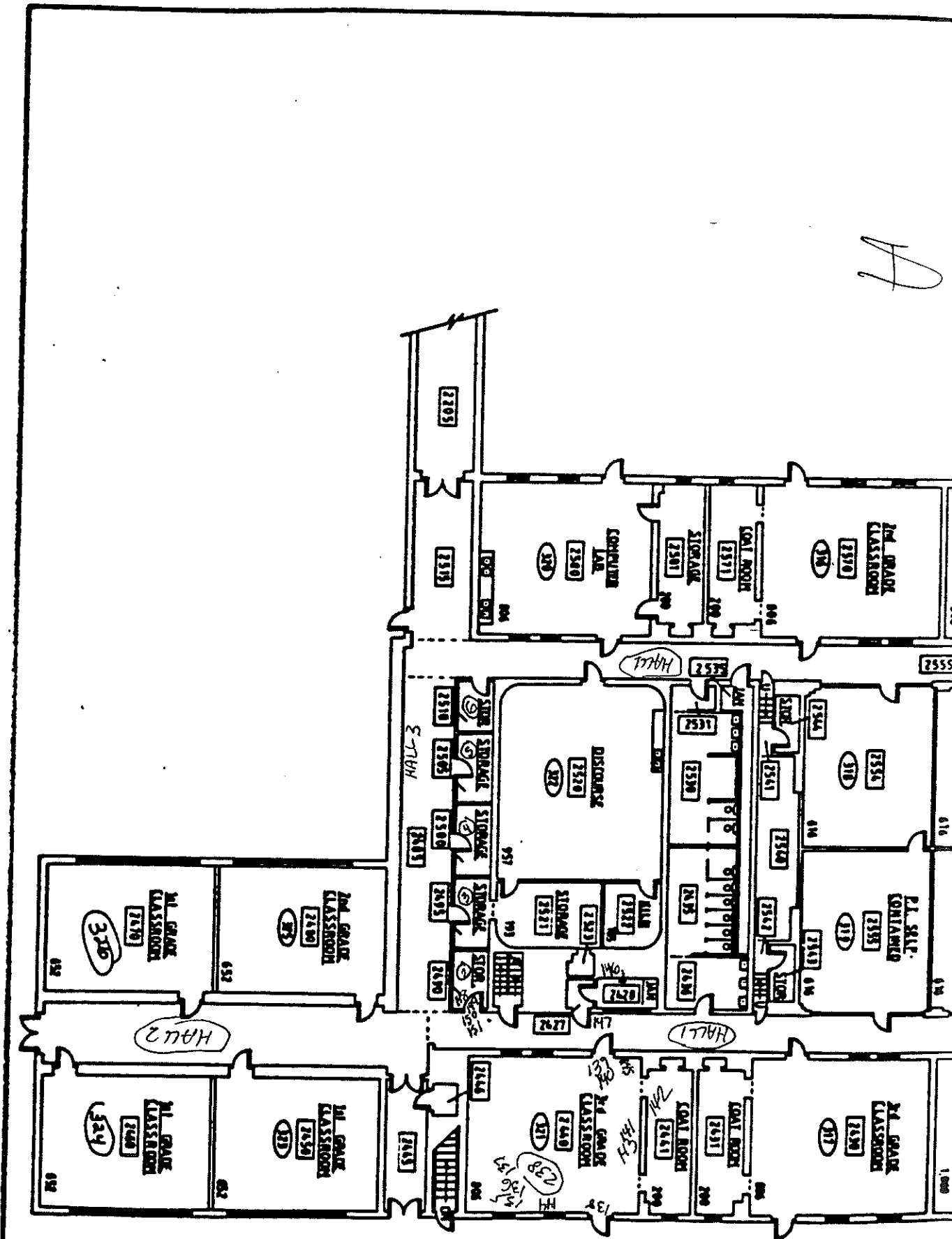

C

62-0197
4-14-97

B



RR#7
#76, 77

RR#1
#54, 55, 56, 57, 58, 59, 60, 61

A

LINK

HALL 1

RR#4

SAPY

HALL 1
Closet

WALL
DAMAGE

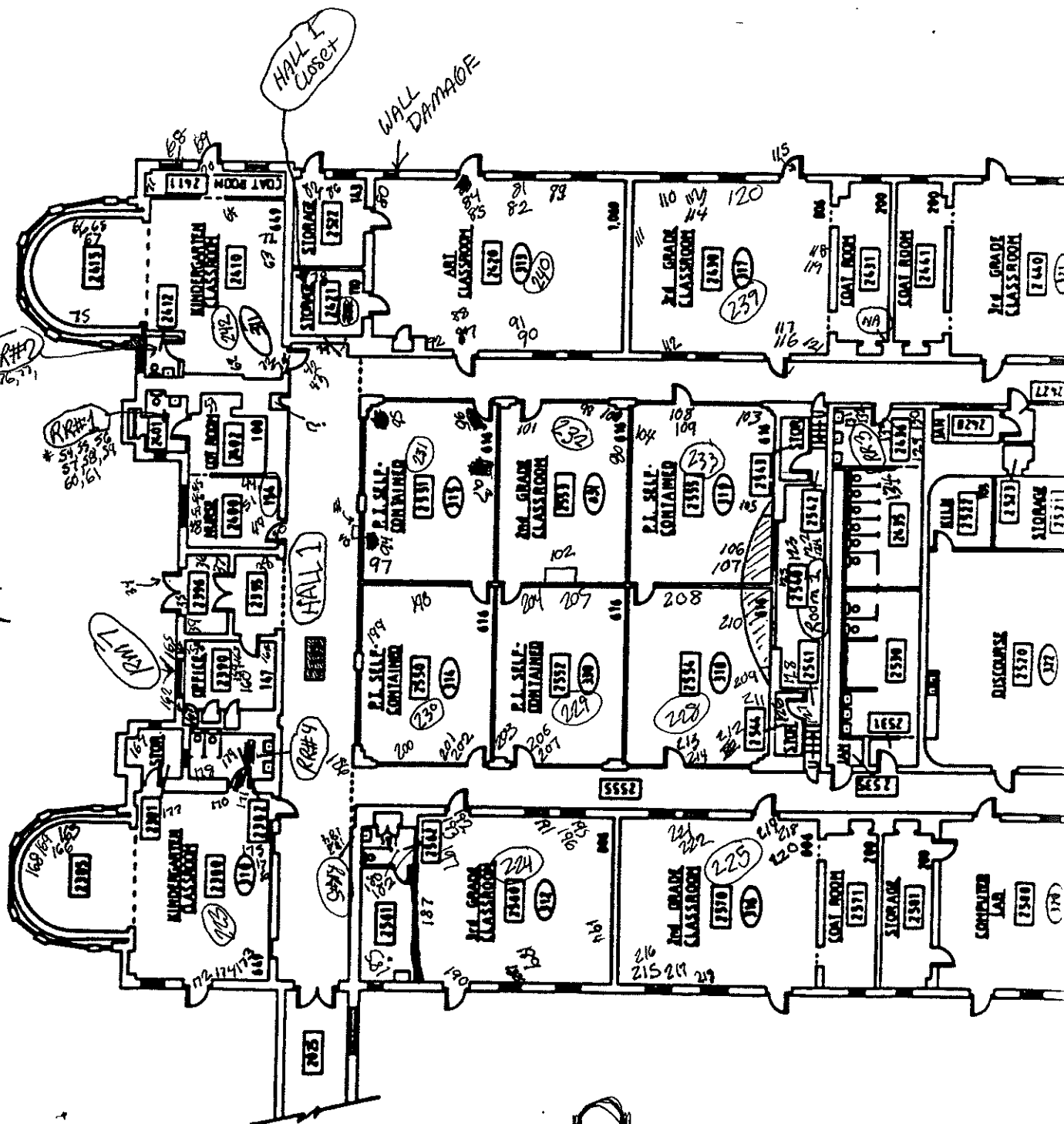

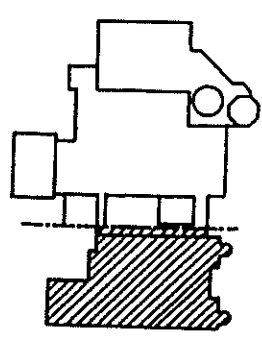
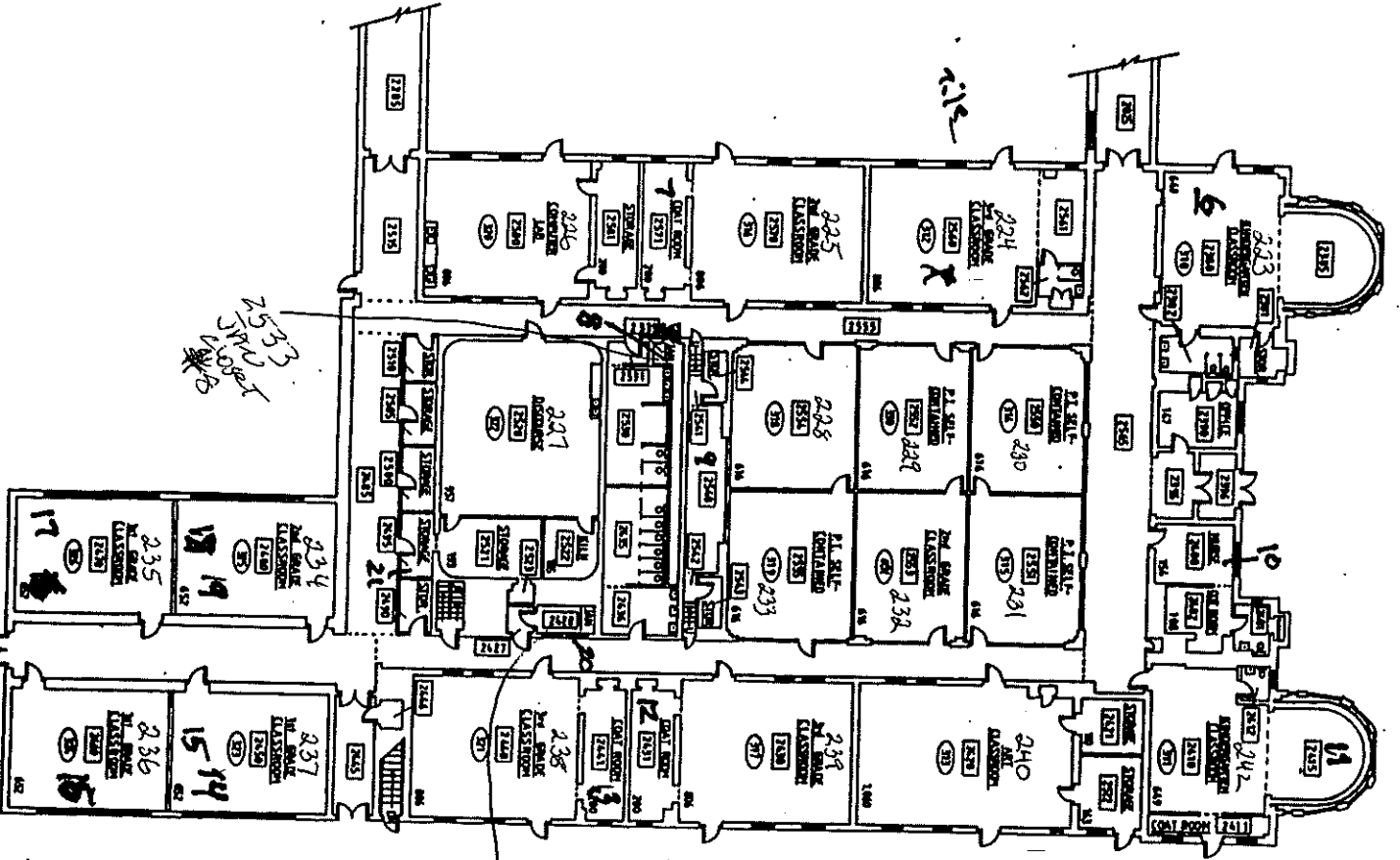

FIRST FLOOR PLAN - EAST



INDEPENDENT SCHOOL DIST. #625
 360 COLBORNE STREET
 ST. PAUL, MINNESOTA 55102

COMO PARK ELEMENTARY
 WHELOCK PKWY. & N. GROTTO
 ST. PAUL, MN 55117

CONSTRUCTED: 1924, 74

7
 11

62-0197
4-15-67

Rm # 178

Rm # 178

Rm 165

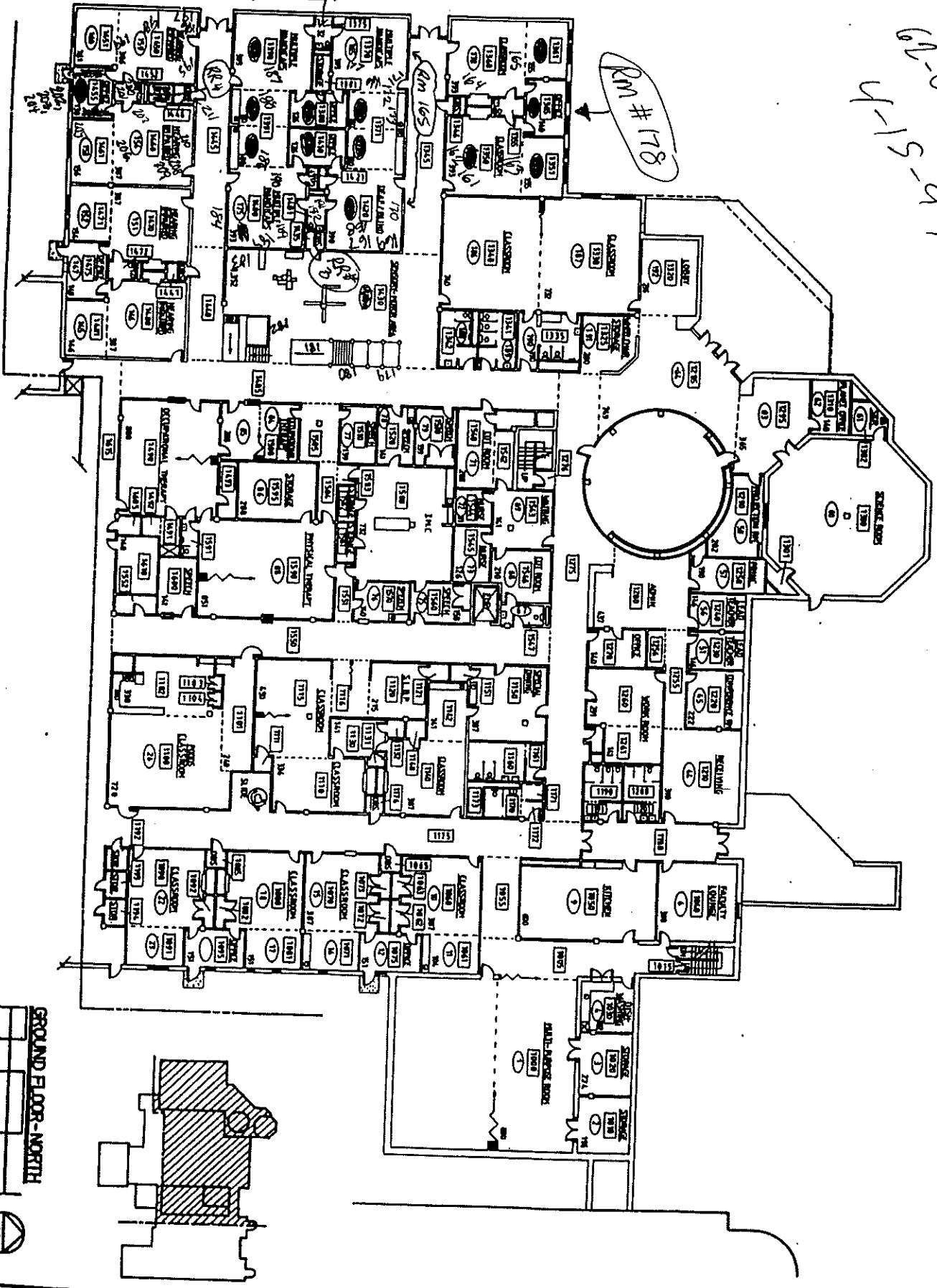

INDEPENDENT SCHOOL DIST. #625
360 COLBORNE STREET
ST. PAUL, MINNESOTA 55102

COMO PARK ELEMENTARY
WHEELLOCK PKWY & N. GROTTO
ST. PAUL, MN 55117

CONSTRUCTED: 1924, 7%

5
11

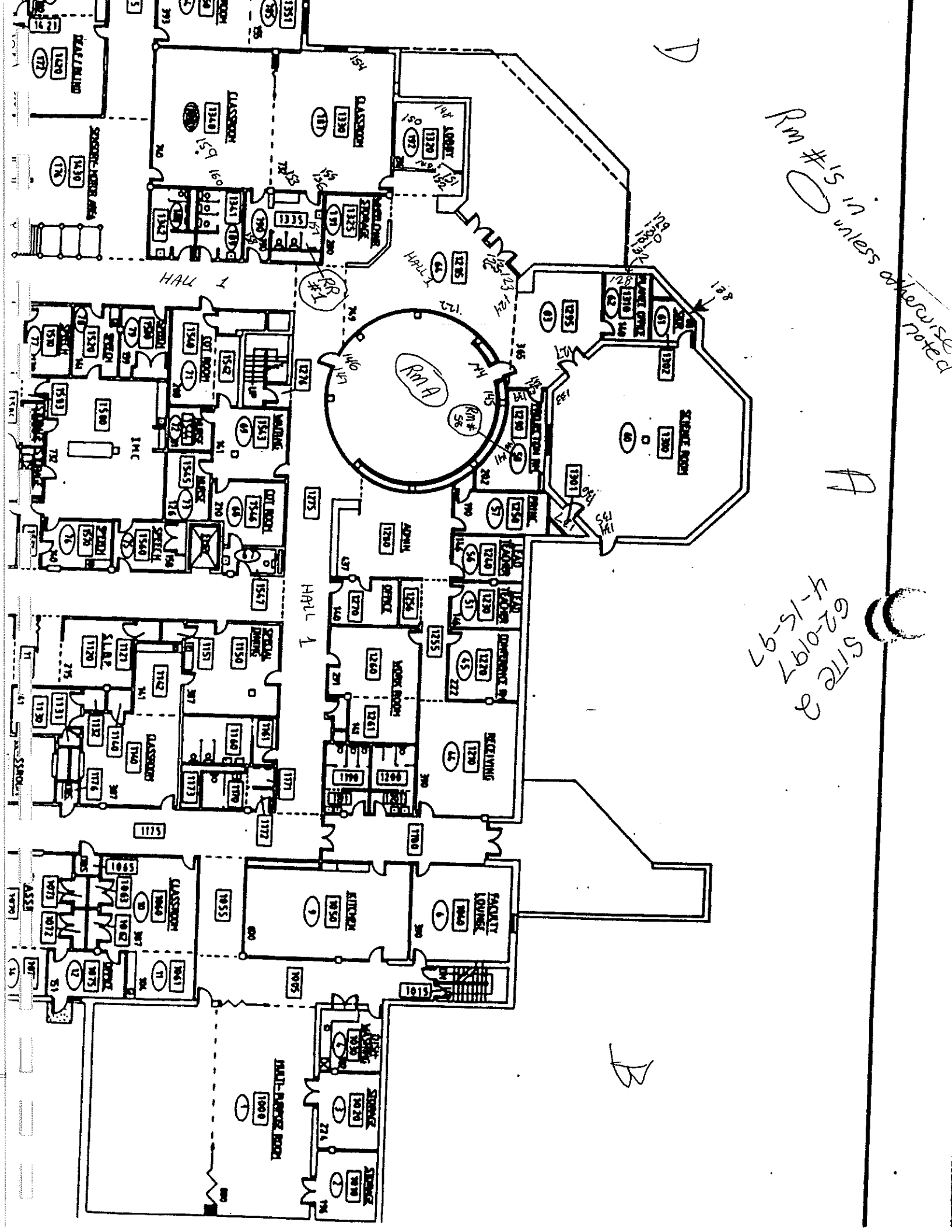

79-01919-02-01-29

RRAS

U

F

B

Handwritten scribbles

GROUND FLOOR-NORTH

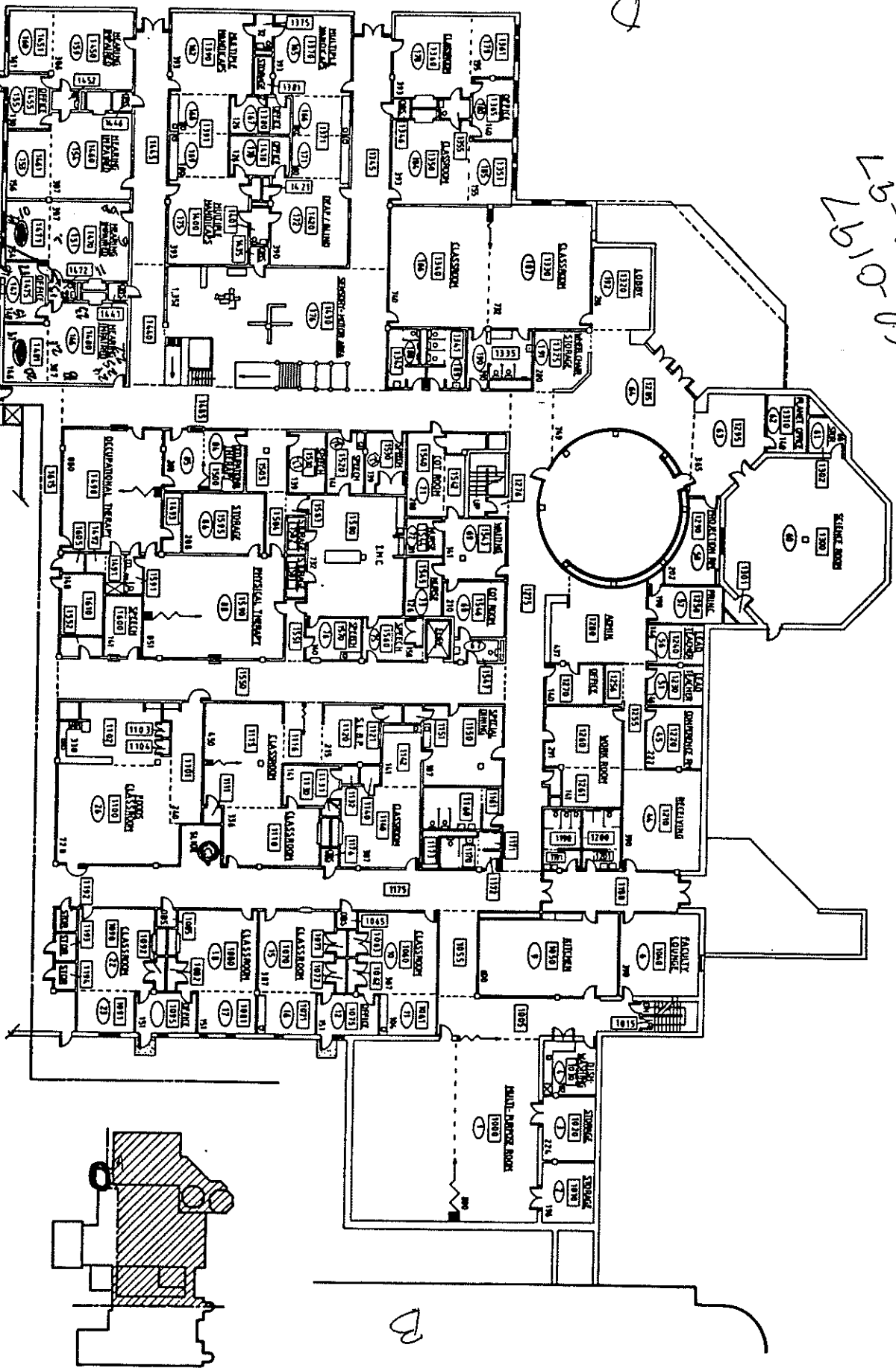

INDEPENDENT SCHOOL DIST. 625
360 COLBORNE STREET
ST. PAUL, MINNESOTA 55102

COMO PARK ELEMENTARY
WHELLOCK PKWY & N. GROTTO
ST. PAUL, MN 55117

CONSTRUCTED: 1924, 74

5
11

62-0197
L 6-22-97
4-22-97

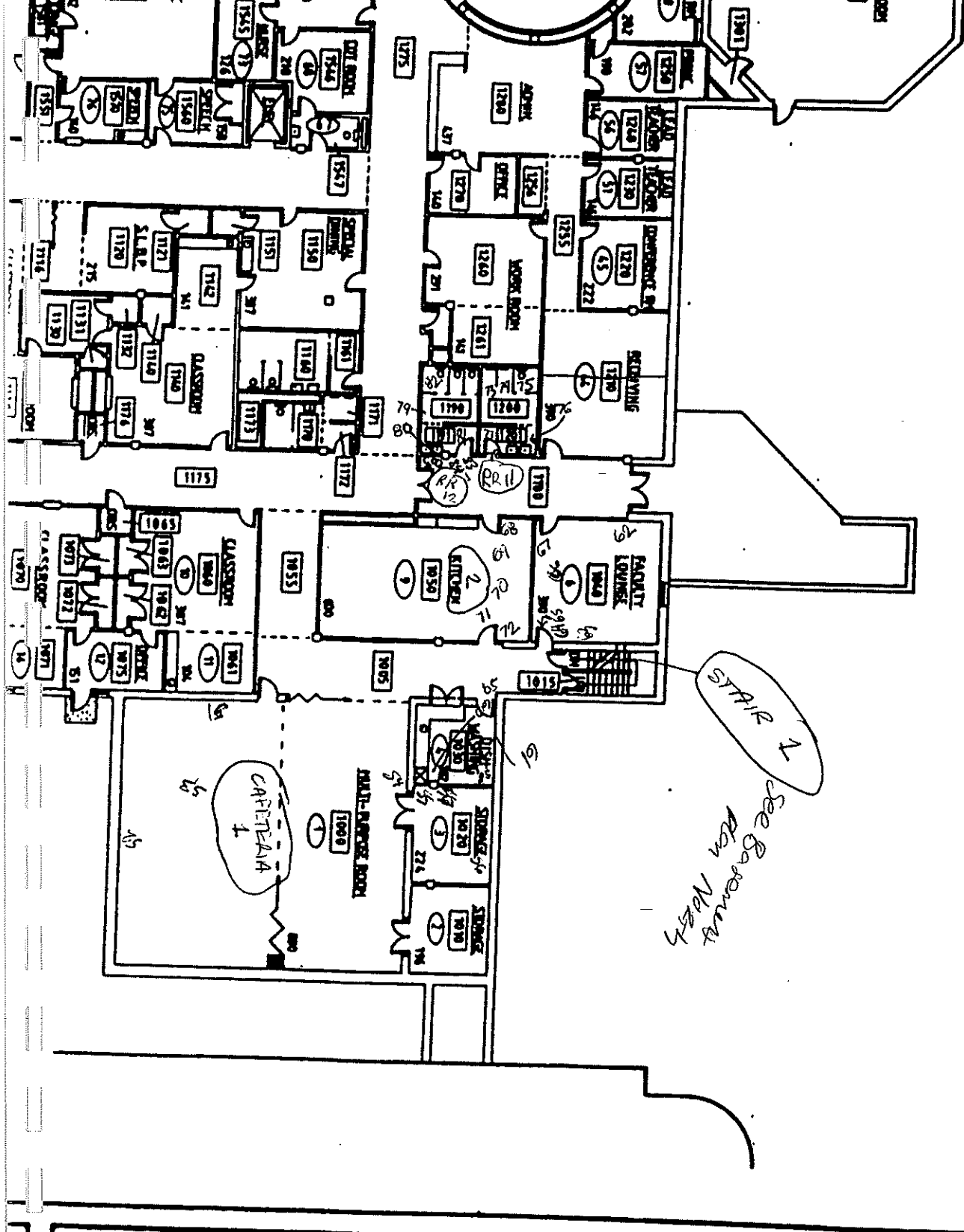

COMO PARK ELEMENTARY
WHELOCK PKWY. & N. GROTTO
ST. PAUL, MN 55117

CONSTRUCTED: 1924, 74



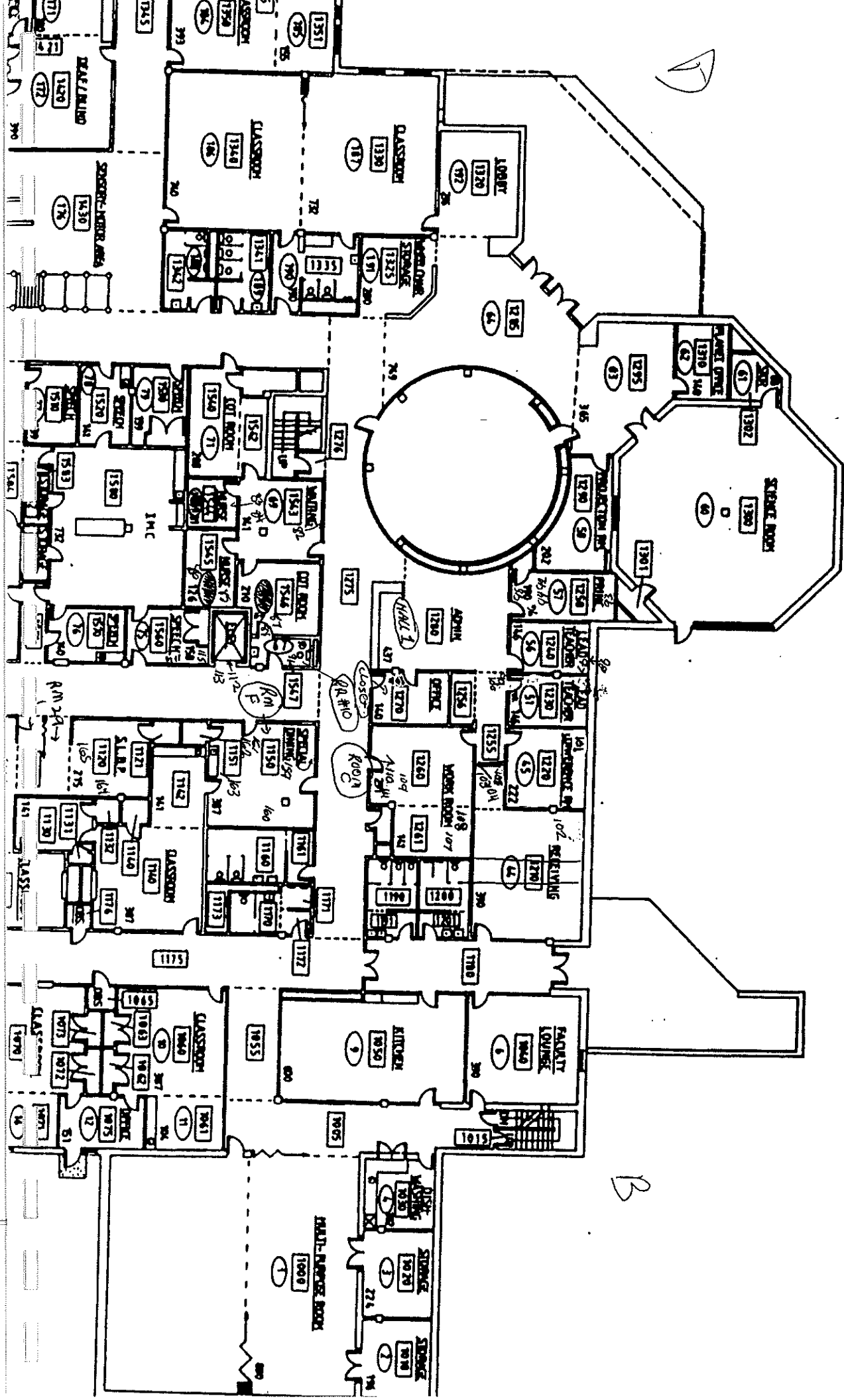

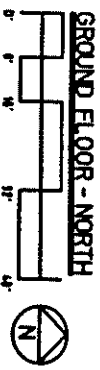
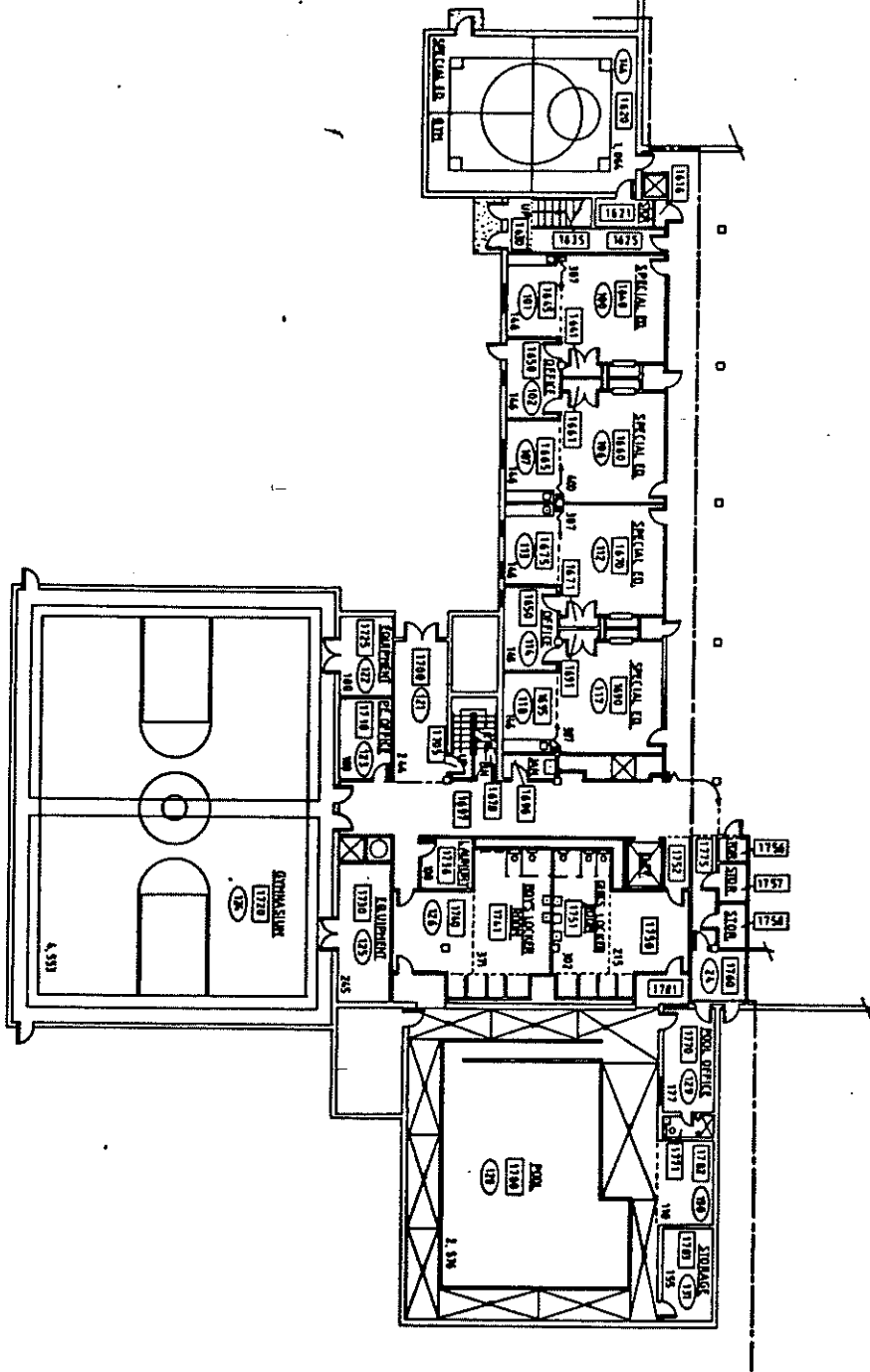

INDEPENDENT SCHOOL DIST. #625
 360 COLBORNE STREET
 ST. PAUL, MINNESOTA 55102

COMO PARK ELEMENTARY
 WHEELOCK PKWY. & N. GROTTO
 ST. PAUL, MN 55117

CONSTRUCTED: 1924, 74

SHEET
 6
 of
 11

62-0197
4-22-97

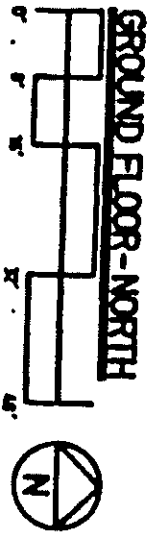
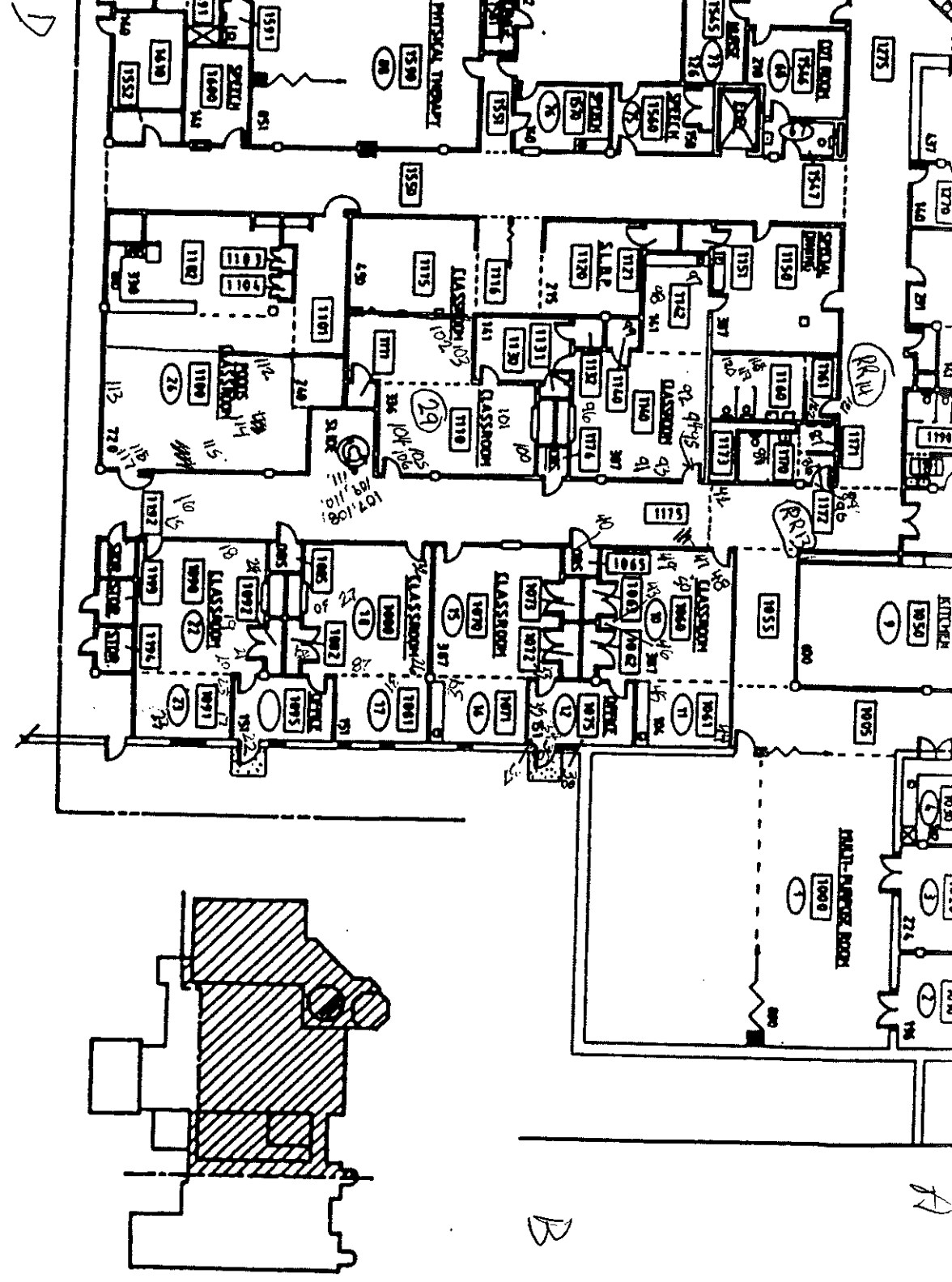

INDEPENDENT SCHOOL DIST. ● 625
360 COLBORNE STREET
ST. PAUL, MINNESOTA 55102

COMO PARK ELEMENTARY
WHELOCK PKWY. & N. GROTTO
ST. PAUL, MN 55117

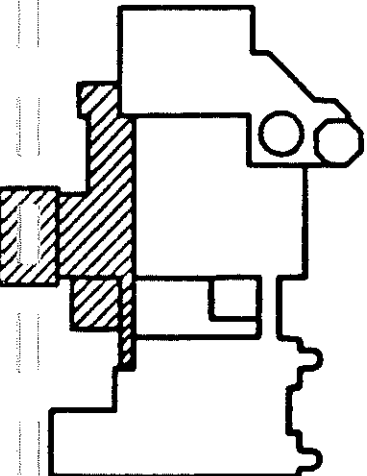
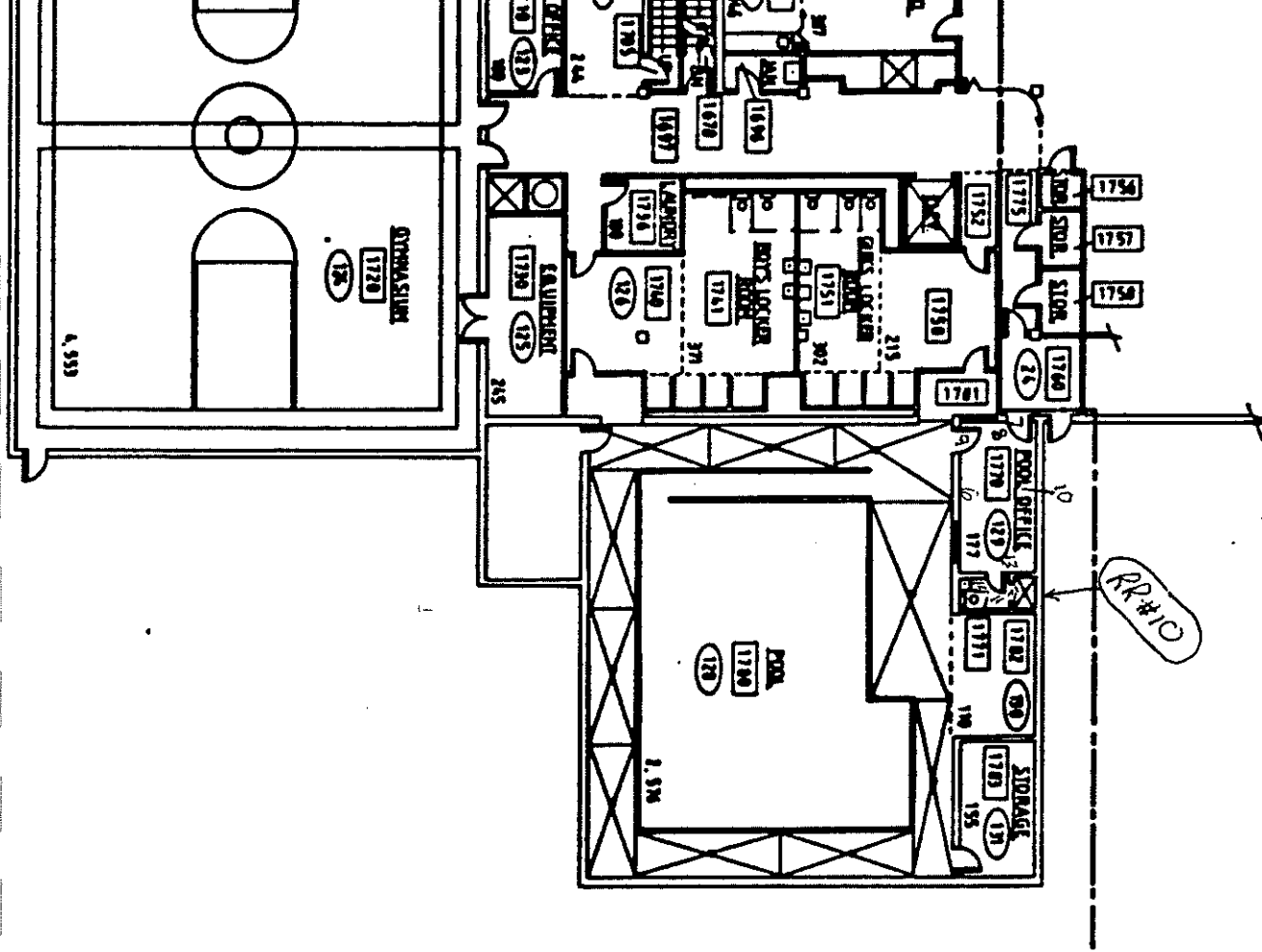

ELEMENT SCHOOL DIST. • 625
 LORNE STREET
 MINNESOTA 55102

COMO PARK ELEMENTARY
 WHELOCK PKWY. & N. GROTTO
 ST. PAUL, MN 55117

CONSTRUCTED: 1924, 74

62m

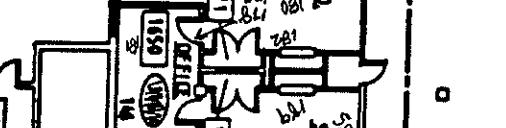
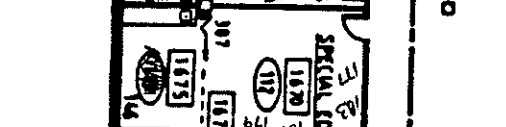
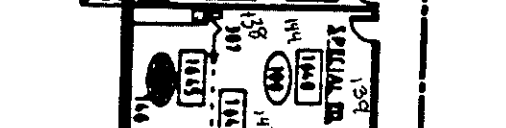
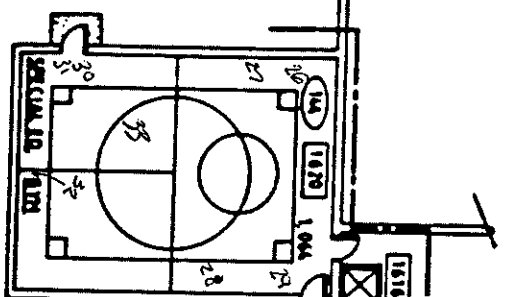

A.

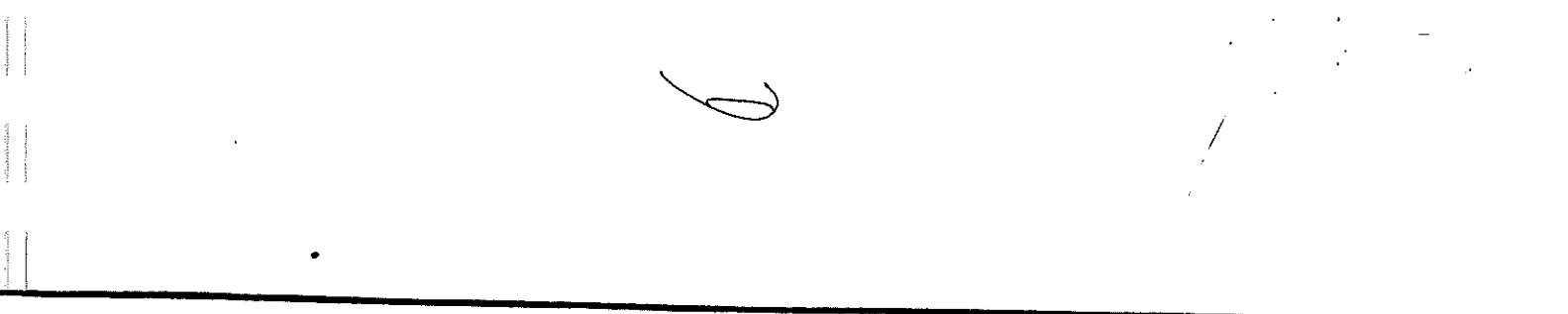
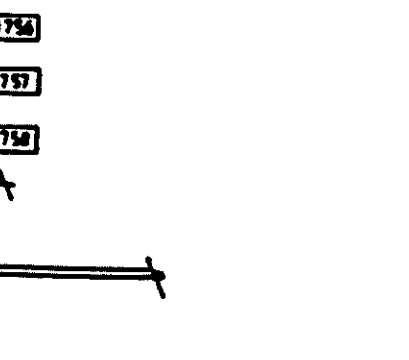
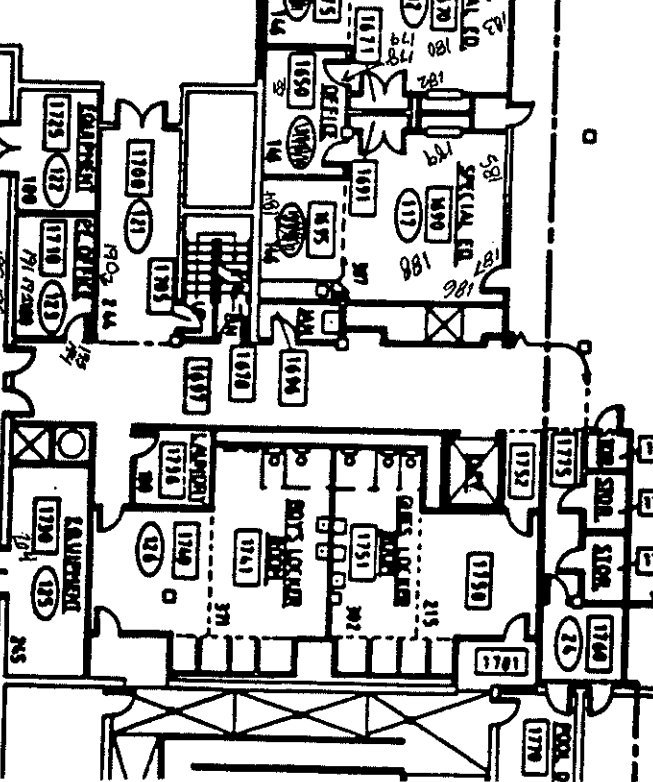
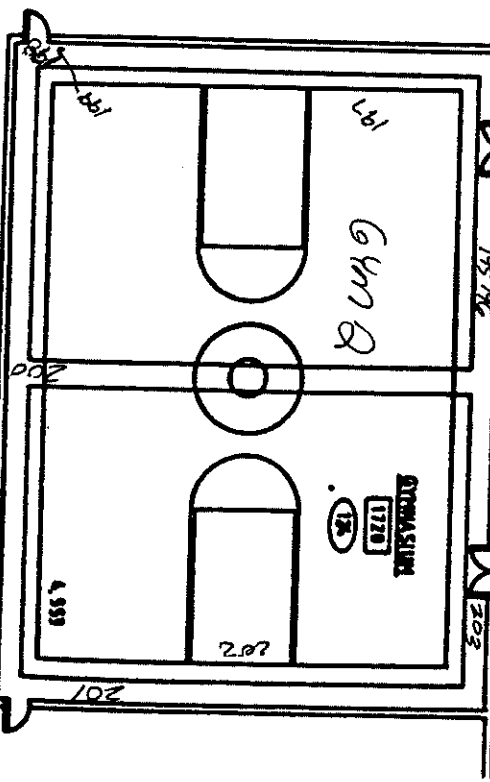

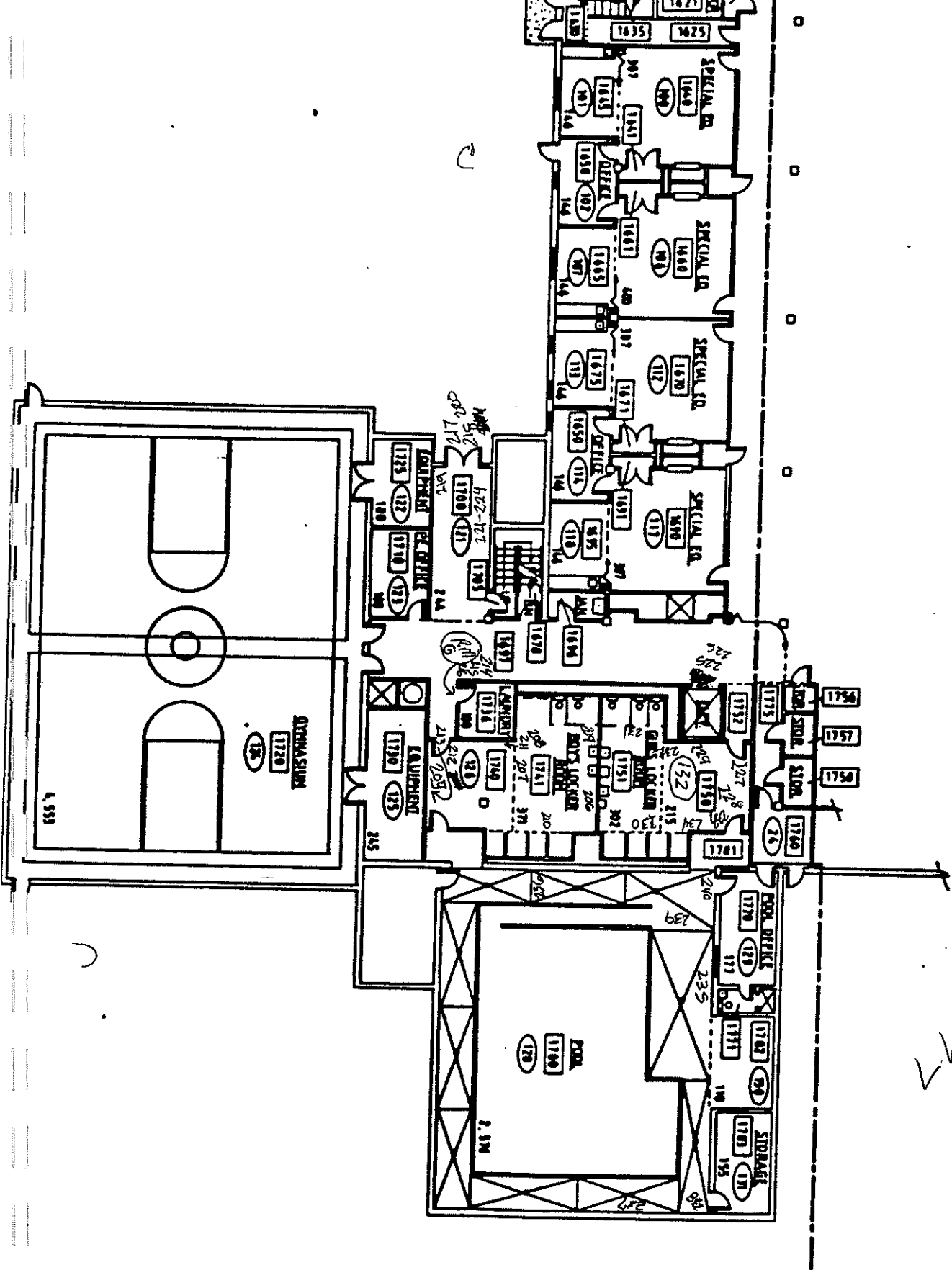

62-0197
 4-20-97
 1610-79

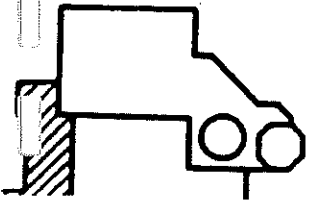

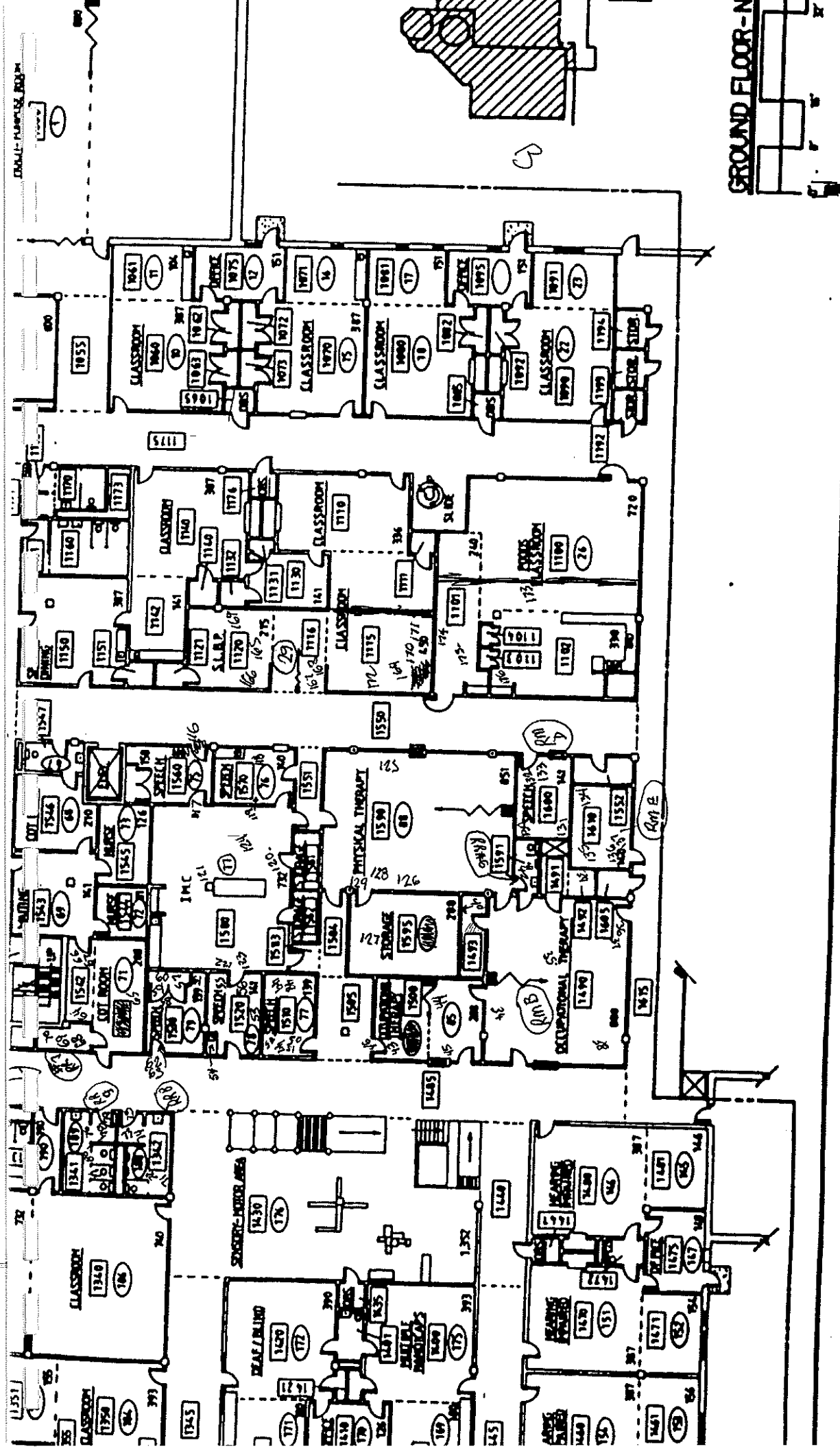

GROUND FLOOR - N

16-0197
4-20-97

C

D

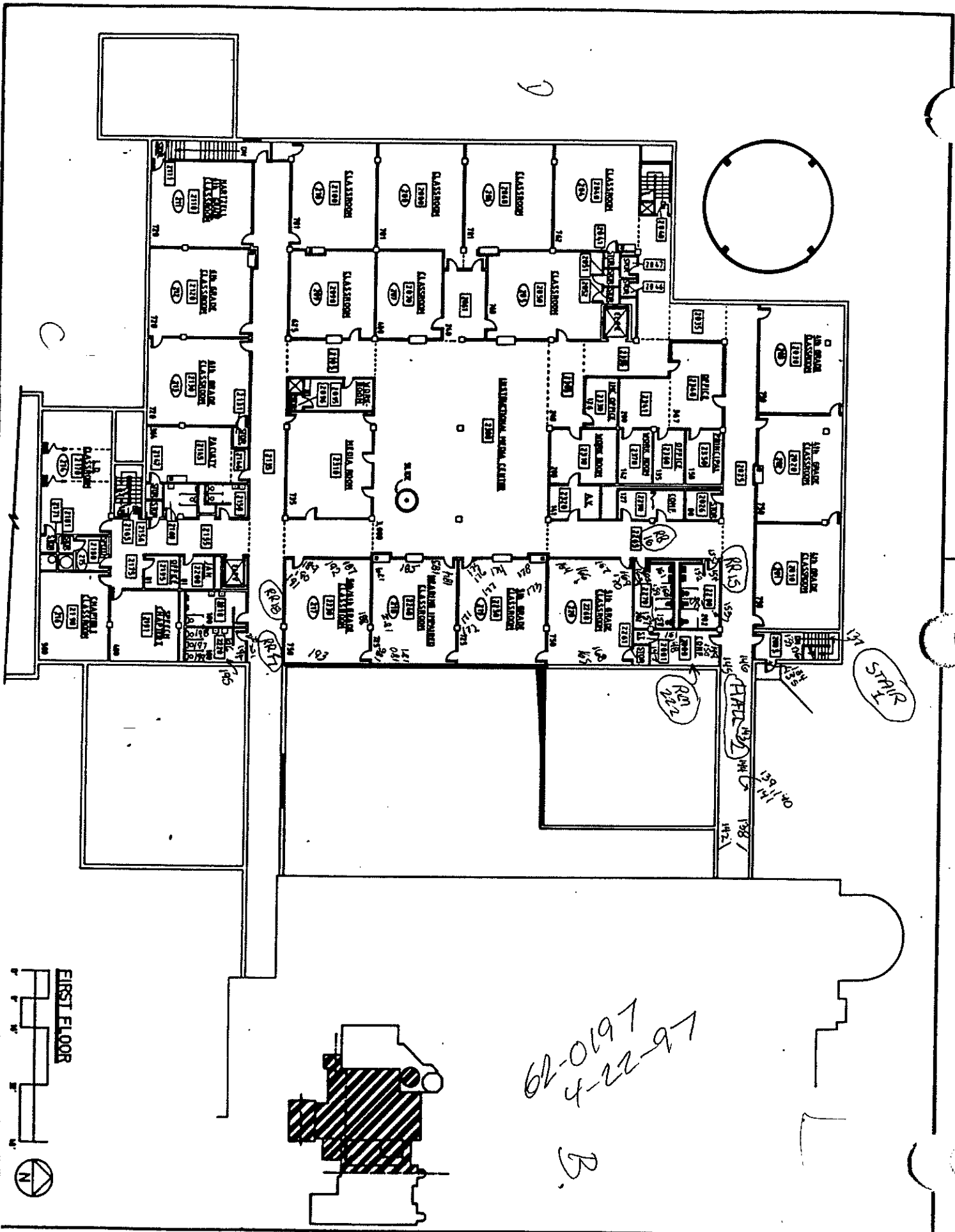

FIRST FLOOR

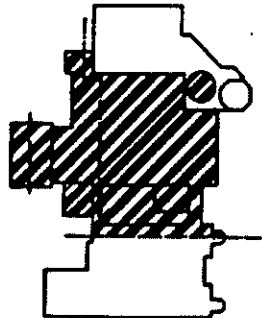

62-0197
4-22-79

B.

STAIR

INDEPENDENT SCHOOL DIST. #625
360 COLBORNE STREET
ST. PAUL, MINNESOTA 55102

COMO PARK ELEMENTARY
WHELOCK PKWY. & N. GROTTO
ST. PAUL, MN 55117

CONSTRUCTED: 1924, 74

100

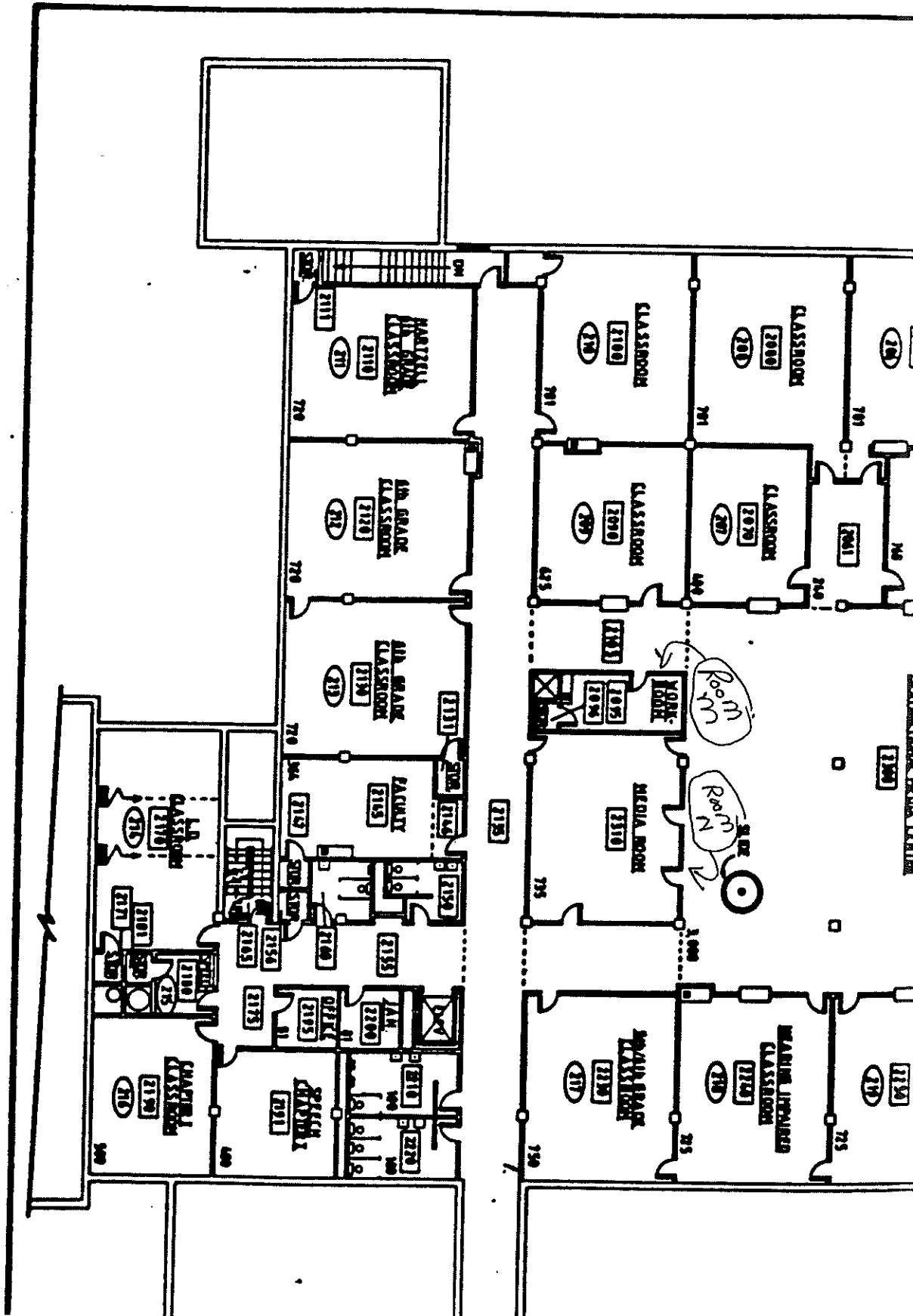

62-0197
4-24-97

D

A

C

STAIR # 2

FLOOR 3

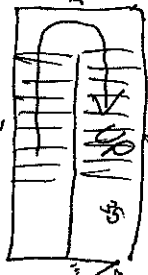

FLOOR 2

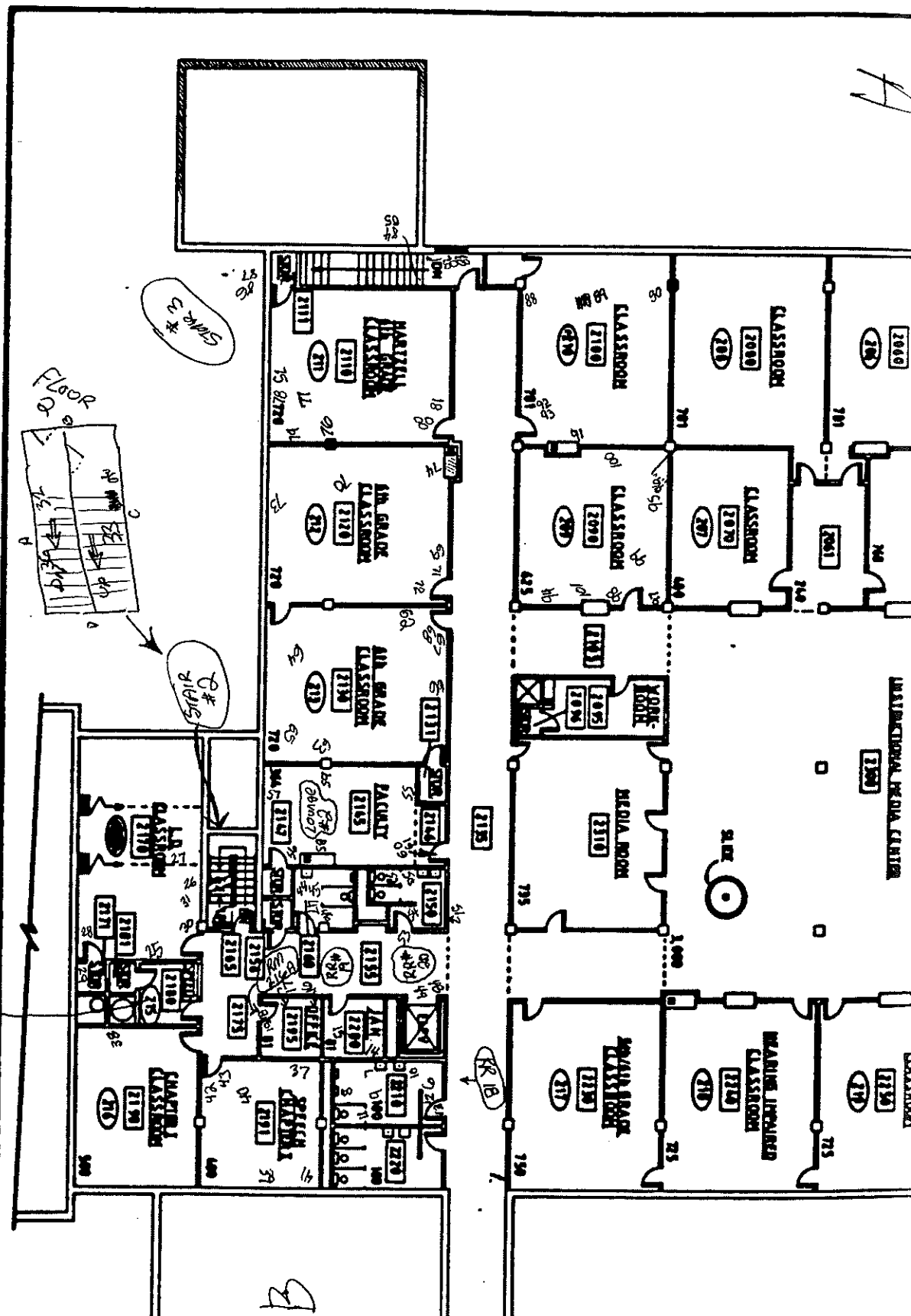
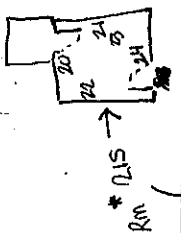
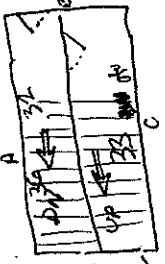

B

62-0197

4-24-97

D

* OFFICE Area
AND ALL Connected
Offices Designated
Room I
(connected meaning "opening onto")

C

A

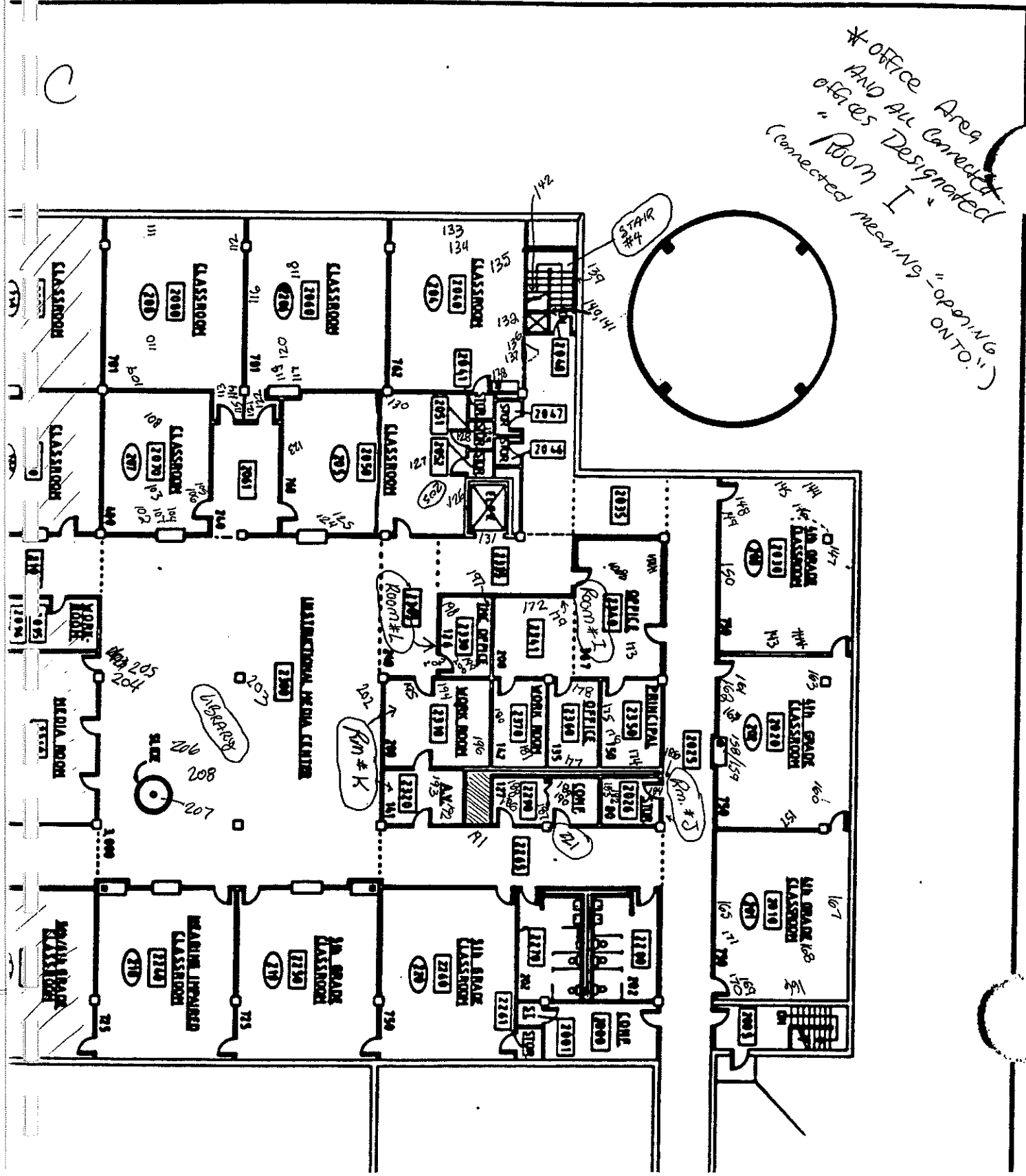

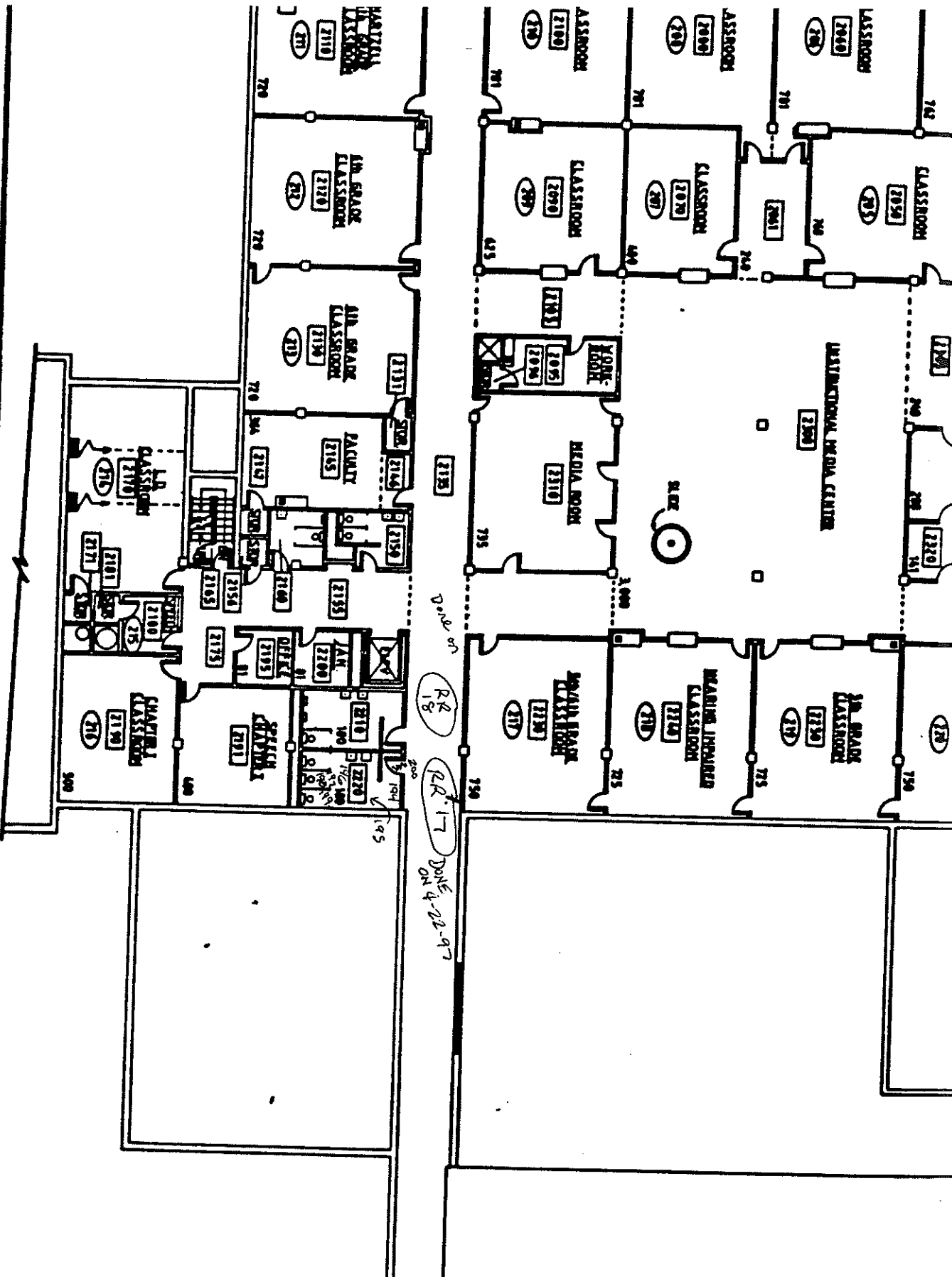

FIRST FLOOR
 N
 S
 E
 W

Saint Paul Public Schools
 Como Park Elementary School
 Lead-Based Paint Inspection

	A	B	C	D	E	F	G	H	I	J	K	L
1	Como Park Elementary											
2												
3	Site	Sample #	Analysis	Date	Floor	Area	Room#	Compone	Feature	Condition	Substrate	Result
4	1916 & 1924 Bldg.	54	XRF	4/14/97	2	Bath		1 Wall	Baseboard	Solid	Tile	4.45
5	1916 & 1924 Bldg.	55	XRF	4/14/97	2	Bath		1 Wall	Wall	Solid	Plaster	2.92
6	1916 & 1924 Bldg.	56	XRF	4/14/97	2	Bath		1 Wall	Chair rail	Solid	Wood	0.18
7	1916 & 1924 Bldg.	57	XRF	4/14/97	2	Bath		1 Wall	Wall	Solid	Plaster	0.08
8	1916 & 1924 Bldg.	58	XRF	4/14/97	2	Bath		1 Closet	Wall	Solid	Plaster	0.24
9	1916 & 1924 Bldg.	59	XRF	4/14/97	2	Bath		1 Window	Casing	Solid	Wood	0.76
10	1916 & 1924 Bldg.	60	XRF	4/14/97	2	Bath		1 Door	Door	Solid	Wood	0
11	1916 & 1924 Bldg.	61	XRF	4/14/97	2	Bath		1 Door	Jamb	Solid	Metal	0.03
12	1916 & 1924 Bldg.	76	XRF	4/14/97	2	Bath		2 Wall	Midle Wall	Solid	Drywall	0.44
13	1916 & 1924 Bldg.	77	XRF	4/14/97	2	Bath		2 Door	Jamb	Solid	Metal	0.01
14	1916 & 1924 Bldg.	129	XRF	4/14/97	2	Bath		3 Wall	Wall	Solid	Drywall	0
15	1916 & 1924 Bldg.	130	XRF	4/14/97	2	Bath		3 Wall	Wall	Solid	Plaster	5.09
16	1916 & 1924 Bldg.	131	XRF	4/14/97	2	Bath		3 Door	Door	Solid	Wood	0.21
17	1916 & 1924 Bldg.	132	XRF	4/14/97	2	Bath		3 Door	Jamb	Solid	Wood	0.13
18	1916 & 1924 Bldg.	133	XRF	4/14/97	2	Bath		3	Radiator	Solid	Metal	0.06
19	1916 & 1924 Bldg.	134	XRF	4/14/97	2	Bath		3 Door	Door	Solid	Metal	0.2
20	1916 & 1924 Bldg.	178	XRF	4/14/97	1	Bath		4 Wall	Baseboard	Solid	Tile	3.94
21	1916 & 1924 Bldg.	179	XRF	4/14/97	1	Bath		4 Wall	Chair rail	Solid	Wood	0.16
22	1916 & 1924 Bldg.	180	XRF	4/14/97	1	Bath		5 Wall	Wall	Solid	Tile	0
23	1916 & 1924 Bldg.	181	XRF	4/14/97	1	Bath		5 Wall	Wall	Solid	Plaster	0.13
24	1916 & 1924 Bldg.	182	XRF	4/14/97	1	Bath		5 Wall	Wall	Solid	Drywall	0
25	1916 & 1924 Bldg.	183	XRF	4/14/97	1	Bath		5 Door	Jamb	Solid	Metal	0.01
26	1916 & 1924 Bldg.	184	XRF	4/14/97	1	Bath		5 Door	Door	Solid	Wood	0
27	1916 & 1924 Bldg.	185	XRF	4/14/97	1	Bath		5 Floor		Solid	Concrcte	0
28	1916 & 1924 Bldg.	7	XRF	4/15/97	1	Bath		6 Wall	Wall	Solid	Drywall	0
29	1916 & 1924 Bldg.	8	XRF	4/15/97	1	Bath		6 Door	Door	Solid	Metal	0.19
30	1916 & 1924 Bldg.	9	XRF	4/15/97	1	Bath		6 Door	Door	Solid	Wood	0.21
31	1916 & 1924 Bldg.	10	XRF	4/15/97	1	Bath		6 Door	Jamb	Solid	Wood	0.13
32	1916 & 1924 Bldg.	165	XRF	4/24/97	1	Classroom	201	Wall	Wall	Solid	Drywall	0.3
33	1916 & 1924 Bldg.	166	XRF	4/24/97	1	Classroom	201	Wall	Wall	Solid	Concrcte	0
34	1916 & 1924 Bldg.	167	XRF	4/24/97	1	Classroom	201		Radiator	Solid	Metal	0
35	1916 & 1924 Bldg.	168	XRF	4/24/97	1	Classroom	201	Ceiling		Solid	Concrcte	0.01
36	1916 & 1924 Bldg.	169	XRF	4/24/97	1	Classroom	201	Window	Casing	Solid	Metal	0
37	1916 & 1924 Bldg.	170	XRF	4/24/97	1	Classroom	201	Door	Door	Solid	Wood	0
38	1916 & 1924 Bldg.	171	XRF	4/24/97	1	Classroom	201	Wall	Wall Rgstr	Solid	Metal	0
39	1916 & 1924 Bldg.	157	XRF	4/24/97	1	Classroom	202	Wall	Wall	Solid	Drywall	0.06
40	1916 & 1924 Bldg.	158	XRF	4/24/97	1	Classroom	202	Wall	Covering	Solid	Vinyl	0.33
41	1916 & 1924 Bldg.	159	XRF	4/24/97	1	Classroom	202	Cabinet	Door	Solid	Wood	0
42	1916 & 1924 Bldg.	160	XRF	4/24/97	1	Classroom	202	Ceiling		Solid	Concrcte	0
43	1916 & 1924 Bldg.	161	XRF	4/24/97	1	Classroom	202	Window	Casing	Solid	Metal	0
44	1916 & 1924 Bldg.	162	XRF	4/24/97	1	Classroom	202	Door	Door	Solid	Wood	0.04
45	1916 & 1924 Bldg.	163	XRF	4/24/97	1	Classroom	202		Column	Solid	Concrcte	0
46	1916 & 1924 Bldg.	164	XRF	4/24/97	1	Classroom	202	Wall	Wall Rgstr	Solid	Metal	0
47	1916 & 1924 Bldg.	6	XRF	5/5/98	11	Classroom	223	Ceiling		Solid	Plaster	0.24
48	1916 & 1924 Bldg.	7	XRF	5/5/98	11	Classroom	225	Ceiling		Solid	Plaster	0.17
49	1916 & 1924 Bldg.	18	XRF	5/5/98	11	Classroom	234	Ceiling		Solid	Plaster	0.12
50	1916 & 1924 Bldg.	19	XRF	5/5/98	11	Classroom	234	Ceiling		Solid	Plaster	0.45
51	1916 & 1924 Bldg.	17	XRF	5/5/98	11	Classroom	235	Ceiling		Solid	Plaster	0.37
52	1916 & 1924 Bldg.	16	XRF	5/5/98	11	Classroom	236	Ceiling		Solid	Plaster	0.1
53	1916 & 1924 Bldg.	14	XRF	5/5/98	11	Classroom	237	Ceiling		Solid	Plaster	0.36
54	1916 & 1924 Bldg.	15	XRF	5/5/98	11	Classroom	237	Ceiling		Solid	Plaster	0.43
55	1916 & 1924 Bldg.	13	XRF	5/5/98	11	Classroom	238	Ceiling		Solid	Plaster	0.12
56	1916 & 1924 Bldg.	12	XRF	5/5/98	11	Classroom	239	Ceiling		Solid	Plaster	0.05
57	1916 & 1924 Bldg.	11	XRF	5/5/98	11	Classroom	242	Ceiling		Solid	Plaster	0.26
58	1916 & 1924 Bldg.	34	XRF	4/14/97	2	Hall		1 Door	Door	Solid	Wood	0.12
59	1916 & 1924 Bldg.	35	XRF	4/14/97	2	Hall		1 Door	Jamb	Solid	Wood	0.15
60	1916 & 1924 Bldg.	36	XRF	4/14/97	2	Hall		1 Wall	Wall	Solid	Tile	0.08

Saint Paul Public Schools
 Como Park Elementary School
 Lead-Based Paint Inspection

	A	B	C	D	E	F	G	H	I	J	K	L
3	Site	Sample #	Analysis	Date	Floor	Area	Room#	Compone	Feature	Condition	Substrate	Result
61	1916 & 1924 Bldg.	37	XRF	4/14/97	2	Hall	1	Wall	Wall	Solid	Plaster	0.03
62	1916 & 1924 Bldg.	38	XRF	4/14/97	2	Hall	1	Wall	Wall	Solid	Plaster	0.02
63	1916 & 1924 Bldg.	39	XRF	4/14/97	2	Hall	1		Radiator	Solid	Metal	0
64	1916 & 1924 Bldg.	40	XRF	4/14/97	2	Hall	1	Cabinet	Outside	Solid	Wood	0
65	1916 & 1924 Bldg.	41	XRF	4/14/97	2	Hall	1	Wall	Wall	Solid	Plaster	0.29
66	1916 & 1924 Bldg.	42	XRF	4/14/97	2	Hall	1	Door	Door	Solid	Wood	0.12
67	1916 & 1924 Bldg.	43	XRF	4/14/97	2	Hall	1	Door	Jamb	Solid	Wood	0.07
68	1916 & 1924 Bldg.	78	XRF	4/14/97	2	Hall	1	Closet	Wall	Solid	Plaster	5.09
69	1916 & 1924 Bldg.	79	XRF	4/14/97	2	Hall	1	Door	Jamb	Solid	Metal	0.02
70	1916 & 1924 Bldg.	146	XRF	4/14/97	2	Hall	1	Closet	Wall	Solid	Plaster	2.56
71	1916 & 1924 Bldg.	147	XRF	4/14/97	2	Hall	1	Closet	Casing	Solid	Wood	0.07
72	1916 & 1924 Bldg.	186	XRF	4/14/97	1	Hall	1	Wall	Wall	Solid	Plaster	0
73	1916 & 1924 Bldg.	6	XRF	4/15/97	1	Hall	1	Floor		Peeling	Concrcte	0.04
74	1916 & 1924 Bldg.	115	XRF	4/15/97	2	Hall	1	Door	Door	Solid	Metal	0.88
75	1916 & 1924 Bldg.	45	XRF	4/15/97	2	Hall	2	Wall	Wall	Solid	Plaster	0.08
76	1916 & 1924 Bldg.	46	XRF	4/15/97	2	Hall	2	Wall	Wall	Solid	Plaster	0.15
77	1916 & 1924 Bldg.	47	XRF	4/15/97	2	Hall	2	Wall	Wall	Solid	Plaster	5.09
78	1916 & 1924 Bldg.	48	XRF	4/15/97	2	Hall	2	Wall	Chair rail	Solid	Wood	0.02
79	1916 & 1924 Bldg.	49	XRF	4/15/97	2	Hall	2	Lockers		Solid	Metal	0.33
80	1916 & 1924 Bldg.	50	XRF	4/15/97	2	Hall	2	Door	Door	Solid	Metal	0.03
81	1916 & 1924 Bldg.	51	XRF	4/15/97	2	Hall	2	Door	Jamb	Solid	Metal	0.02
82	1916 & 1924 Bldg.	52	XRF	4/15/97	2	Hall	2	Door	Door	Solid	Wood	0.07
83	1916 & 1924 Bldg.	53	XRF	4/15/97	2	Hall	2	Door	Casing	Solid	Wood	0.06
84	1916 & 1924 Bldg.	54	XRF	4/15/97	2	Hall	2	Ceiling		Solid	Plaster	0.25
85	1916 & 1924 Bldg.	55	XRF	4/15/97	2	Hall	2	Floor		Peeling	Concrcte	0.05
86	1916 & 1924 Bldg.	56	XRF	4/15/97	2	Hall	2	Closet	Shelf	Solid	Wood	0.04
87	1916 & 1924 Bldg.	57	XRF	4/15/97	2	Hall	2	Door	Door	Solid	Wood	0.44
88	1916 & 1924 Bldg.	58	XRF	4/15/97	2	Hall	2	Wall	Wall	Solid	Plaster	0.16
89	1916 & 1924 Bldg.	191	XRF	4/24/97	1	Hall	2	Wall	Wall Rgstr	Solid	Metal	0.01
90	1916 & 1924 Bldg.	96	XRF	4/15/97	2	Hall	3	Wall	Wall	Solid	Drywall	0.02
91	1916 & 1924 Bldg.	97	XRF	4/15/97	2	Hall	3	Wall	Wall	Solid	Concrcte	0.01
92	1916 & 1924 Bldg.	98	XRF	4/15/97	2	Hall	3	Door	Door	Solid	Metal	0.01
93	1916 & 1924 Bldg.	99	XRF	4/15/97	2	Hall	3	Door	Casing	Solid	Metal	0.05
94	1916 & 1924 Bldg.	100	XRF	4/15/97	3	Hall	3	Closet	Wall	Peeling	Wood	5.09
95	1916 & 1924 Bldg.	101	XRF	4/15/97	3	Hall	3	Door	Door	Solid	Metal	5.09
96	1916 & 1924 Bldg.	102	XRF	4/15/97	3	Hall	3	Wall	Midle Wall	Solid	Plaster	0.31
97	1916 & 1924 Bldg.	103	XRF	4/15/97	3	Hall	3	Floor		Solid	Wood	0.03
98	1916 & 1924 Bldg.	104	XRF	4/15/97	3	Hall	3	Stairs	Hand rail	Solid	Metal	0.01
99	1916 & 1924 Bldg.	202	XRF	4/24/97	1	Library	0	Wall	Wall	Solid	Drywall	0.01
100	1916 & 1924 Bldg.	203	XRF	4/24/97	1	Library	0		Column	Solid	Concrcte	0
101	1916 & 1924 Bldg.	204	XRF	4/24/97	1	Library	0	Door	Door	Solid	Wood	0
102	1916 & 1924 Bldg.	205	XRF	4/24/97	1	Library	0	Door	Jamb	Solid	Metal	0.07
103	1916 & 1924 Bldg.	206	XRF	4/24/97	1	Library	0	Ceiling		Solid	Concrcte	0.07
104	1916 & 1924 Bldg.	207	XRF	4/24/97	1	Library	0	Slide	Floor	Solid	Metal	0.14
105	1916 & 1924 Bldg.	208	XRF	4/24/97	1	Library	0	Bookcase	Shelf	Solid	Metal	0.01
106	1916 & 1924 Bldg.	20	XRF	5/5/98	1	Other	2420	Ceiling		Solid	Plaster	0.13
107	1916 & 1924 Bldg.	8	XRF	5/5/98	11	Other	2533	Ceiling		Solid	Plaster	0.11
108	1916 & 1924 Bldg.	9	XRF	5/5/98	11	Other	2540	Ceiling		Solid	Plaster	0.07
109	1916 & 1924 Bldg.	172	XRF	4/24/97	1	Room	0	Wall	Midle Wall	Solid	Drywall	0.02
110	1916 & 1924 Bldg.	173	XRF	4/24/97	1	Room	0	Ceiling		Solid	Concrcte	0.09
111	1916 & 1924 Bldg.	174	XRF	4/24/97	1	Room	0	Wall	Wall	Solid	Drywall	0.03
112	1916 & 1924 Bldg.	175	XRF	4/24/97	1	Room	0	Wall	Lt Fixture	Solid	Metal	0.02
113	1916 & 1924 Bldg.	176	XRF	4/24/97	1	Room	0	Door	Jamb	Solid	Metal	0.06
114	1916 & 1924 Bldg.	177	XRF	4/24/97	1	Room	0	Wall	Wall	Solid	Drywall	0
115	1916 & 1924 Bldg.	178	XRF	4/24/97	1	Room	0	Door	Door	Solid	Wood	0
116	1916 & 1924 Bldg.	179	XRF	4/24/97	1	Room	0	Cabinet	Door	Solid	Wood	0
117	1916 & 1924 Bldg.	180	XRF	4/24/97	1	Room	0	Ceiling		Solid	Metal	0.07
118	1916 & 1924 Bldg.	181	XRF	4/24/97	1	Room	0	Cabinet	Door	Solid	Wood	0
119	1916 & 1924 Bldg.	182	XRF	4/24/97	1	Room	0	Wall	Wall	Solid	Drywall	0.03

Saint Paul Public Schools
 Como Park Elementary School
 Lead-Based Paint Inspection

3	A	B	C	D	E	F	G	H	I	J	K	L
Site	Sample #	Analysis	Date	Floor	Area	Room#	Compone	Feature	Condition	Substrate	Result	
120	1916 & 1924 Bldg.	183	XRF	4/24/97	1	Room	0	Ceiling	Solid	Concrte	0.03	
121	1916 & 1924 Bldg.	184	XRF	4/24/97	1	Room	0	Door	Header	Solid	Metal	0.01
122	1916 & 1924 Bldg.	185	XRF	4/24/97	1	Room	0	Door	Door	Solid	Wood	0
123	1916 & 1924 Bldg.	192	XRF	4/24/97	1	Room	0	Wall	Wall	Solid	Drywall	0.02
124	1916 & 1924 Bldg.	193	XRF	4/24/97	1	Room	0	Ceiling		Solid	Concrte	0
125	1916 & 1924 Bldg.	194	XRF	4/24/97	1	Room	0	Door	Door	Solid	Wood	0
126	1916 & 1924 Bldg.	195	XRF	4/24/97	1	Room	0	Door	Jamb	Solid	Metal	0.01
127	1916 & 1924 Bldg.	196	XRF	4/24/97	1	Room	0	Cabinet	Door	Solid	Wood	0
128	1916 & 1924 Bldg.	197	XRF	4/24/97	1	Room	0	Wall	Covering	Solid	Vinyl	2.12
129	1916 & 1924 Bldg.	198	XRF	4/24/97	1	Room	0	Window	Casing	Solid	Metal	0
130	1916 & 1924 Bldg.	199	XRF	4/24/97	1	Room	0	Ceiling		Solid	Concrte	0.03
131	1916 & 1924 Bldg.	200	XRF	4/24/97	1	Room	0	Door	Header	Solid	Metal	0.01
132	1916 & 1924 Bldg.	201	XRF	4/24/97	1	Room	0	Door	Door	Solid	Wood	0
133	1916 & 1924 Bldg.	122	XRF	4/14/97	2	Room	1	Floor		Solid	Wood	0
134	1916 & 1924 Bldg.	123	XRF	4/14/97	2	Room	1	Wall	Baseboard	Solid	Wood	0.17
135	1916 & 1924 Bldg.	124	XRF	4/14/97	2	Room	1	Wall	Wall	Peeling	Plaster	5.09
136	1916 & 1924 Bldg.	125	XRF	4/14/97	2	Room	1	Wall	Midle Wall	Solid	Drywall	0.01
137	1916 & 1924 Bldg.	126	XRF	4/14/97	2	Room	1	Ceiling		Solid	Plaster	0.85
138	1916 & 1924 Bldg.	127	XRF	4/14/97	2	Room	1	Door	Door	Solid	Wood	0.24
139	1916 & 1924 Bldg.	128	XRF	4/14/97	2	Room	1	Door	Jamb	Solid	Wood	0.11
140	1916 & 1924 Bldg.	148	XRF	4/14/97	2	Room	2	Wall	Midle Wall	Solid	Drywall	0
141	1916 & 1924 Bldg.	149	XRF	4/14/97	2	Room	2	Ceiling		Solid	Drywall	0
142	1916 & 1924 Bldg.	150	XRF	4/14/97	2	Room	2	Door	Jamb	Solid	Metal	0
143	1916 & 1924 Bldg.	151	XRF	4/14/97	2	Room	2	Door	Door	Solid	Wood	0
144	1916 & 1924 Bldg.	41	XRF	4/15/97	2	Room	3	Ceiling		Solid	Drywall	0
145	1916 & 1924 Bldg.	42	XRF	4/15/97	2	Room	3	Bookcase	Shelf	Solid	Wood	0.39
146	1916 & 1924 Bldg.	43	XRF	4/15/97	2	Room	3	Door	Jamb	Solid	Wood	0.04
147	1916 & 1924 Bldg.	44	XRF	4/15/97	2	Room	3	Wall	Wall	Solid	Drywall	0
148	1916 & 1924 Bldg.	39	XRF	4/15/97	2	Room	4	Door	Jamb	Solid	Metal	0.05
149	1916 & 1924 Bldg.	40	XRF	4/15/97	2	Room	4	Door	Door	Solid	Wood	0
150	1916 & 1924 Bldg.	38	XRF	4/15/97	2	Room	5	Wall	Wall	Solid	Drywall	0
151	1916 & 1924 Bldg.	34	XRF	4/15/97	2	Room	6	Wall	Midle Wall	Solid	Drywall	0
152	1916 & 1924 Bldg.	35	XRF	4/15/97	2	Room	6	Ceiling		Solid	Drywall	0.01
153	1916 & 1924 Bldg.	36	XRF	4/15/97	2	Room	6	Door	Jamb	Solid	Metal	0.02
154	1916 & 1924 Bldg.	37	XRF	4/15/97	2	Room	6	Door	Door	Solid	Wood	0
155	1916 & 1924 Bldg.	158	XRF	4/14/97	1	Room	7	Window	Stool	Solid	Wood	0.28
156	1916 & 1924 Bldg.	159	XRF	4/14/97	1	Room	7	Window	Casing	Solid	Metal	0
157	1916 & 1924 Bldg.	160	XRF	4/14/97	1	Room	7	Window	Panel	Solid	Metal	1.93
158	1916 & 1924 Bldg.	161	XRF	4/14/97	1	Room	7	Door	Door	Solid	Wood	0.14
159	1916 & 1924 Bldg.	162	XRF	4/14/97	1	Room	7	Door	Casing	Solid	Wood	0.12
160	1916 & 1924 Bldg.	163	XRF	4/14/97	1	Room	7	Cabinet	Door	Solid	Wood	0
161	1916 & 1924 Bldg.	164	XRF	4/14/97	1	Room	7	Cabinet	Radiator	Solid	Metal	0.04
162	1916 & 1924 Bldg.	105	XRF	4/15/97	1	Room	8	Stairs	Wall	Peeling	Plaster	5.09
163	1916 & 1924 Bldg.	106	XRF	4/15/97	1	Room	8	Stairs	Hand rail	Peeling	Wood	0.29
164	1916 & 1924 Bldg.	107	XRF	4/15/97	1	Room	8	Stairs	Tread	Solid	Concrte	2.96
165	1916 & 1924 Bldg.	108	XRF	4/15/97	1	Room	8	Wall	Wall	Peeling	Concrte	0.37
166	1916 & 1924 Bldg.	109	XRF	4/15/97	1	Room	8	Wall	Wall	Peeling	Plaster	0.01
167	1916 & 1924 Bldg.	110	XRF	4/15/97	1	Room	8	Floor		Peeling	Concrte	0.16
168	1916 & 1924 Bldg.	111	XRF	4/15/97	1	Room	8	Wall	Midle Wall	Solid	Wood	5.09
169	1916 & 1924 Bldg.	112	XRF	4/15/97	1	Room	8	Window	Sash	Solid	Wood	5.09
170	1916 & 1924 Bldg.	113	XRF	4/15/97	1	Room	8	Door	Door	Solid	Wood	5.09
171	1916 & 1924 Bldg.	114	XRF	4/15/97	1	Room	8	Door	Jamb	Solid	Wood	5.09
172	1916 & 1924 Bldg.	44	XRF	4/14/97	2	Room	154	Wall	Wall	Solid	Plaster	0.13
173	1916 & 1924 Bldg.	45	XRF	4/14/97	2	Room	154	Wall	Wall	Solid	Plaster	0.04
174	1916 & 1924 Bldg.	46	XRF	4/14/97	2	Room	154	Window	Stool	Solid	Wood	0.38
175	1916 & 1924 Bldg.	47	XRF	4/14/97	2	Room	154	Window	Panel	Solid	Metal	2.22
176	1916 & 1924 Bldg.	48	XRF	4/14/97	2	Room	154	Window	Sash	Solid	Metal	0
177	1916 & 1924 Bldg.	49	XRF	4/14/97	2	Room	154	Door	Door	Solid	Wood	0.19
178	1916 & 1924 Bldg.	50	XRF	4/14/97	2	Room	154	Door	Header	Solid	Wood	0.17

Saint Paul Public Schools
 Como Park Elementary School
 Lead-Based Paint Inspection

3	A	B	C	D	E	F	G	H	I	J	K	L
	Site	Sample #	Analysis	Date	Floor	Area	Room#	Componen	Feature	Condition	Substrate	Result
179	1916 & 1924 Bldg.	51	XRF	4/14/97	2	Room	154	Cabinet	Door	Solid	Wood	0
180	1916 & 1924 Bldg.	52	XRF	4/14/97	2	Room	154	Wall	Wall	Solid	Drywall	0.29
181	1916 & 1924 Bldg.	53	XRF	4/14/97	2	Room	154	Closet	Wall	Solid	Plaster	5.09
182	1916 & 1924 Bldg.	186	XRF	4/24/97	1	Room	221	Wall	Midle Wall	Solid	Drywall	0.09
183	1916 & 1924 Bldg.	187	XRF	4/24/97	1	Room	221		Column	Solid	Concrte	0.03
184	1916 & 1924 Bldg.	188	XRF	4/24/97	1	Room	221	Ceiling		Solid	Concrte	0
185	1916 & 1924 Bldg.	189	XRF	4/24/97	1	Room	221	Door	Jamb	Solid	Metal	0.07
186	1916 & 1924 Bldg.	190	XRF	4/24/97	1	Room	221	Door	Door	Solid	Wood	0
187	1916 & 1924 Bldg.	165	XRF	4/14/97	1	Room	223	Wall	Wall	Solid	Wood	0.23
188	1916 & 1924 Bldg.	166	XRF	4/14/97	1	Room	223	Wall	Wall Rgstr	Solid	Metal	0.04
189	1916 & 1924 Bldg.	167	XRF	4/14/97	1	Room	223	Window	Sash	Solid	Wood	0.18
190	1916 & 1924 Bldg.	168	XRF	4/14/97	1	Room	223	Window	Sash	Solid	Metal	0
191	1916 & 1924 Bldg.	169	XRF	4/14/97	1	Room	223	Window	Panel	Solid	Metal	2.41
192	1916 & 1924 Bldg.	170	XRF	4/14/97	1	Room	223	Door	Door	Solid	Wood	0.26
193	1916 & 1924 Bldg.	171	XRF	4/14/97	1	Room	223	Door	Jamb	Solid	Wood	0.15
194	1916 & 1924 Bldg.	172	XRF	4/14/97	1	Room	223	Door	Door	Solid	Wood	0
195	1916 & 1924 Bldg.	173	XRF	4/14/97	1	Room	223	Cabinet	Door	Solid	Wood	0
196	1916 & 1924 Bldg.	174	XRF	4/14/97	1	Room	223		Radiator	Solid	Metal	0
197	1916 & 1924 Bldg.	175	XRF	4/14/97	1	Room	223	Chalkboar	Ledge	Solid	Wood	0.11
198	1916 & 1924 Bldg.	176	XRF	4/14/97	1	Room	223	Chalkboar	Sash	Solid	Wood	0.13
199	1916 & 1924 Bldg.	177	XRF	4/14/97	1	Room	223	Cabinet	Shelf	Solid	Wood	0.55
200	1916 & 1924 Bldg.	187	XRF	4/14/97	1	Room	224	Wall	Wall	Solid	Drywall	0
201	1916 & 1924 Bldg.	188	XRF	4/14/97	1	Room	224	Window	Casing	Solid	Metal	0
202	1916 & 1924 Bldg.	189	XRF	4/14/97	1	Room	224	Window	Stool	Solid	Wood	0.17
203	1916 & 1924 Bldg.	190	XRF	4/14/97	1	Room	224	Door	Door	Solid	Wood	0
204	1916 & 1924 Bldg.	191	XRF	4/14/97	1	Room	224	Window	Sash	Solid	Wood	0.22
205	1916 & 1924 Bldg.	192	XRF	4/14/97	1	Room	224	Door	Door	Solid	Wood	0.22
206	1916 & 1924 Bldg.	193	XRF	4/14/97	1	Room	224	Door	Jamb	Solid	Wood	0.24
207	1916 & 1924 Bldg.	194	XRF	4/14/97	1	Room	224	Cabinet	Outside	Solid	Wood	0
208	1916 & 1924 Bldg.	195	XRF	4/14/97	2	Room	224	Chalkboar	Ledge	Solid	Wood	0.03
209	1916 & 1924 Bldg.	196	XRF	4/14/97	2	Room	224	Chalkboar	Sash	Solid	Wood	0.15
210	1916 & 1924 Bldg.	197	XRF	4/14/97	2	Room	224	Cabinet	Door	Solid	Wood	0.18
211	1916 & 1924 Bldg.	215	XRF	4/14/97	2	Room	225	Window	Stool	Solid	Wood	0.21
212	1916 & 1924 Bldg.	216	XRF	4/14/97	2	Room	225	Window	Casing	Solid	Metal	0
213	1916 & 1924 Bldg.	217	XRF	4/14/97	2	Room	225		Radiator	Solid	Metal	0
214	1916 & 1924 Bldg.	218	XRF	4/14/97	2	Room	225	Door	Door	Solid	Wood	0.03
215	1916 & 1924 Bldg.	219	XRF	4/14/97	2	Room	225	Door	Casing	Solid	Wood	0.22
216	1916 & 1924 Bldg.	220	XRF	4/14/97	2	Room	225	Cabinet	Shelf	Solid	Wood	0.01
217	1916 & 1924 Bldg.	221	XRF	4/14/97	2	Room	225	Chalkboar	Ledge	Solid	Wood	0.1
218	1916 & 1924 Bldg.	222	XRF	4/14/97	2	Room	225	Chalkboar	Sash	Solid	Wood	0.14
219	1916 & 1924 Bldg.	11	XRF	4/15/97	1	Room	226	Wall	Wall	Solid	Plaster	0.02
220	1916 & 1924 Bldg.	12	XRF	4/15/97	1	Room	226	Wall	Wall	Solid	Plaster	5.09
221	1916 & 1924 Bldg.	13	XRF	4/15/97	1	Room	226	Window	Stool	Solid	Wood	0.17
222	1916 & 1924 Bldg.	14	XRF	4/15/97	1	Room	226	Window	Sash	Solid	Metal	0
223	1916 & 1924 Bldg.	15	XRF	4/15/97	1	Room	226		Radiator	Solid	Metal	0
224	1916 & 1924 Bldg.	16	XRF	4/15/97	1	Room	226	Door	Door	Solid	Wood	0
225	1916 & 1924 Bldg.	17	XRF	4/15/97	1	Room	226	Door	Door	Solid	Wood	0
226	1916 & 1924 Bldg.	18	XRF	4/15/97	1	Room	226	Door	Jamb	Solid	Metal	0.03
227	1916 & 1924 Bldg.	19	XRF	4/15/97	1	Room	226	Door	Door	Solid	Wood	0
228	1916 & 1924 Bldg.	20	XRF	4/15/97	1	Room	226	Door	Jamb	Solid	Wood	0
229	1916 & 1924 Bldg.	21	XRF	4/15/97	1	Room	226	Chalkboar	Ledge	Solid	Wood	0.11
230	1916 & 1924 Bldg.	22	XRF	4/15/97	1	Room	226	Chalkboar	Ledge	Solid	Wood	0.19
231	1916 & 1924 Bldg.	23	XRF	4/15/97	1	Room	226	Cabinet	Inside	Solid	Wood	0.01
232	1916 & 1924 Bldg.	24	XRF	4/15/97	1	Room	226	Cabinet	Door	Solid	Wood	0
233	1916 & 1924 Bldg.	25	XRF	4/15/97	1	Room	227	Wall	Baseboard	Solid	Tile	5.09
234	1916 & 1924 Bldg.	26	XRF	4/15/97	1	Room	227	Wall	Wall	Solid	Drywall	0
235	1916 & 1924 Bldg.	27	XRF	4/15/97	1	Room	227	Window	Casing	Solid	Wood	0
236	1916 & 1924 Bldg.	28	XRF	4/15/97	1	Room	227	Door	Door	Solid	Wood	0
237	1916 & 1924 Bldg.	29	XRF	4/15/97	2	Room	227	Door	Jamb	Solid	Metal	0.01

Saint Paul Public Schools
 Como Park Elementary School
 Lead-Based Paint Inspection

	A	B	C	D	E	F	G	H	I	J	K	L
3	Site	Sample #	Analysis	Date	Floor	Area	Room#	Compone	Feature	Condition	Substrate	Result
238	1916 & 1924 Bldg.	30	XRF	4/15/97	2	Room	227		Radiator	Solid	Metal	0
239	1916 & 1924 Bldg.	31	XRF	4/15/97	2	Room	227	Wall	Chair rail	Solid	Wood	0.14
240	1916 & 1924 Bldg.	32	XRF	4/15/97	2	Room	227	Door	Door	Solid	Wood	0.08
241	1916 & 1924 Bldg.	33	XRF	4/15/97	2	Room	227	Door	Jamb	Solid	Wood	0.11
242	1916 & 1924 Bldg.	208	XRF	4/14/97	2	Room	228	Wall	Wall	Solid	Drywall	0.02
243	1916 & 1924 Bldg.	209	XRF	4/14/97	2	Room	228	Wall	Molding	Solid	Wood	5.09
244	1916 & 1924 Bldg.	210	XRF	4/14/97	2	Room	228	Cabinet	Door	Solid	Wood	0.37
245	1916 & 1924 Bldg.	211	XRF	4/14/97	2	Room	228	Univent		Solid	Metal	0.07
246	1916 & 1924 Bldg.	212	XRF	4/14/97	2	Room	228	Wall	Wall	Solid	Tile	0.12
247	1916 & 1924 Bldg.	213	XRF	4/14/97	2	Room	228	Door	Door	Solid	Wood	0
248	1916 & 1924 Bldg.	214	XRF	4/14/97	2	Room	228	Window	Sash	Solid	Metal	0
249	1916 & 1924 Bldg.	203	XRF	4/14/97	2	Room	229	Wall	Wall	Solid	Tile	0.08
250	1916 & 1924 Bldg.	204	XRF	4/14/97	2	Room	229	Wall	Midle Wall	Solid	Drywall	0.01
251	1916 & 1924 Bldg.	205	XRF	4/14/97	2	Room	229	Univent	Midle Wall	Solid	Metal	0
252	1916 & 1924 Bldg.	206	XRF	4/14/97	2	Room	229	Door	Door	Solid	Wood	0
253	1916 & 1924 Bldg.	207	XRF	4/14/97	2	Room	229	Door	Jamb	Solid	Metal	0
254	1916 & 1924 Bldg.	198	XRF	4/14/97	2	Room	230	Cabinet	Door	Solid	Drywall	0.03
255	1916 & 1924 Bldg.	199	XRF	4/14/97	2	Room	230	Wall	Wall	Solid	Tile	0.04
256	1916 & 1924 Bldg.	200	XRF	4/14/97	2	Room	230	Univent		Solid	Metal	0.04
257	1916 & 1924 Bldg.	201	XRF	4/14/97	2	Room	230	Door	Jamb	Solid	Metal	0
258	1916 & 1924 Bldg.	202	XRF	4/14/97	2	Room	230	Door	Door	Solid	Wood	0
259	1916 & 1924 Bldg.	93	XRF	4/14/97	2	Room	231	Wall	Midle Wall	Solid	Drywall	0.01
260	1916 & 1924 Bldg.	94	XRF	4/14/97	2	Room	231	Wall	Wall	Solid	Plaster	0.56
261	1916 & 1924 Bldg.	95	XRF	4/14/97	2	Room	231	Wall	Wall	Solid	Tile	0.09
262	1916 & 1924 Bldg.	96	XRF	4/14/97	2	Room	231	Door	Jamb	Solid	Metal	0
263	1916 & 1924 Bldg.	97	XRF	4/14/97	2	Room	231	Univent		Solid	Metal	0.02
264	1916 & 1924 Bldg.	98	XRF	4/14/97	2	Room	232	Wall	Wall	Solid	Drywall	0.04
265	1916 & 1924 Bldg.	99	XRF	4/14/97	2	Room	232	Wall	Wall	Solid	Plaster	0.82
266	1916 & 1924 Bldg.	100	XRF	4/14/97	2	Room	232	Wall	Wall	Solid	Tile	0.02
267	1916 & 1924 Bldg.	101	XRF	4/14/97	2	Room	232	Door	Door	Solid	Wood	0
268	1916 & 1924 Bldg.	102	XRF	4/14/97	2	Room	232	Univent	Door	Solid	Metal	0
269	1916 & 1924 Bldg.	103	XRF	4/14/97	2	Room	233	Wall	Wall	Solid	Plaster	0.07
270	1916 & 1924 Bldg.	104	XRF	4/14/97	2	Room	233	Wall	Wall	Solid	Drywall	0.01
271	1916 & 1924 Bldg.	105	XRF	4/14/97	2	Room	233	Wall	Wall	Solid	Wood	5.09
272	1916 & 1924 Bldg.	106	XRF	4/14/97	2	Room	233	Cabinet	Door	Solid	Wood	0.17
273	1916 & 1924 Bldg.	107	XRF	4/14/97	2	Room	233	Cabinet	Outside	Solid	Wood	0.18
274	1916 & 1924 Bldg.	108	XRF	4/14/97	2	Room	233	Door	Door	Solid	Wood	0
275	1916 & 1924 Bldg.	109	XRF	4/14/97	2	Room	233	Door	Jamb	Solid	Metal	0
276	1916 & 1924 Bldg.	59	XRF	4/15/97	2	Room	234	Wall	Baseboard	Solid	Wood	0.08
277	1916 & 1924 Bldg.	60	XRF	4/15/97	2	Room	234	Wall	Wall	Solid	Plaster	5.09
278	1916 & 1924 Bldg.	61	XRF	4/15/97	2	Room	234	Wall	Wall	Solid	Plaster	0.22
279	1916 & 1924 Bldg.	62	XRF	4/15/97	2	Room	234	Window	Stool	Solid	Wood	0.02
280	1916 & 1924 Bldg.	63	XRF	4/15/97	2	Room	234	Window	Sash	Solid	Metal	0
281	1916 & 1924 Bldg.	64	XRF	4/15/97	2	Room	234		Radiator	Solid	Metal	0
282	1916 & 1924 Bldg.	65	XRF	4/15/97	2	Room	234	Door	Door	Solid	Wood	0
283	1916 & 1924 Bldg.	66	XRF	4/15/97	2	Room	234	Door	Jamb	Solid	Wood	0.12
284	1916 & 1924 Bldg.	67	XRF	4/15/97	2	Room	234	Chalkboar	Ledge	Solid	Wood	0.08
285	1916 & 1924 Bldg.	68	XRF	4/15/97	2	Room	234	Chalkboar	Sash	Solid	Wood	0.07
286	1916 & 1924 Bldg.	69	XRF	4/15/97	2	Room	234	Cabinet	Door	Solid	Wood	0.12
287	1916 & 1924 Bldg.	79	XRF	4/15/97	2	Room	235	Wall	Baseboard	Solid	Wood	0.1
288	1916 & 1924 Bldg.	80	XRF	4/15/97	2	Room	235	Window	Casing	Solid	Wood	0.03
289	1916 & 1924 Bldg.	81	XRF	4/15/97	2	Room	235	Window	Sash	Solid	Metal	0
290	1916 & 1924 Bldg.	82	XRF	4/15/97	2	Room	235	Door	Door	Solid	Wood	0.08
291	1916 & 1924 Bldg.	83	XRF	4/15/97	2	Room	235	Door	Jamb	Solid	Wood	0.09
292	1916 & 1924 Bldg.	84	XRF	4/15/97	2	Room	235	Chalkboar	Sash	Solid	Wood	0.11
293	1916 & 1924 Bldg.	85	XRF	4/15/97	2	Room	235	Chalkboar	Ledge	Solid	Wood	0.07
294	1916 & 1924 Bldg.	86	XRF	4/15/97	2	Room	235	Cabinet	Outside	Solid	Wood	0
295	1916 & 1924 Bldg.	87	XRF	4/15/97	2	Room	236	Wall	Baseboard	Solid	Wood	0.06
296	1916 & 1924 Bldg.	88	XRF	4/15/97	2	Room	236		Radiator	Solid	Wood	0

Saint Paul Public Schools
 Como Park Elementary School
 Lead-Based Paint Inspection

	A	B	C	D	E	F	G	H	I	J	K	L
3	Site	Sample #	Analysis	Date	Floor	Area	Room#	Compon	Feature	Condition	Substrate	Result
297	1916 & 1924 Bldg.	89	XRF	4/15/97	2	Room	236	Window	Casing	Solid	Wood	0.17
298	1916 & 1924 Bldg.	90	XRF	4/15/97	2	Room	236	Window	Sash	Solid	Metal	0
299	1916 & 1924 Bldg.	91	XRF	4/15/97	2	Room	236	Chalkboar	Ledge	Solid	Wood	0.03
300	1916 & 1924 Bldg.	92	XRF	4/15/97	2	Room	236	Chalkboar	Sash	Solid	Wood	0.11
301	1916 & 1924 Bldg.	93	XRF	4/15/97	2	Room	236	Cabinet	Shelf	Peeling	Wood	0
302	1916 & 1924 Bldg.	94	XRF	4/15/97	2	Room	236	Door	Door	Solid	Wood	0.08
303	1916 & 1924 Bldg.	95	XRF	4/15/97	2	Room	236	Door	Casing	Solid	Wood	0.12
304	1916 & 1924 Bldg.	70	XRF	4/15/97	2	Room	237	Wall	Baseboard	Solid	Wood	0.07
305	1916 & 1924 Bldg.	71	XRF	4/15/97	2	Room	237	Window	Stool	Solid	Wood	0.03
306	1916 & 1924 Bldg.	72	XRF	4/15/97	2	Room	237	Window	Sash	Solid	Metal	0
307	1916 & 1924 Bldg.	73	XRF	4/15/97	2	Room	237	Door	Door	Solid	Wood	0.08
308	1916 & 1924 Bldg.	74	XRF	4/15/97	2	Room	237	Door	Casing	Solid	Wood	0.09
309	1916 & 1924 Bldg.	75	XRF	4/15/97	2	Room	237	Chalkboar	Ledge	Solid	Wood	0.08
310	1916 & 1924 Bldg.	76	XRF	4/15/97	2	Room	237	Chalkboar	Sash	Solid	Wood	0.1
311	1916 & 1924 Bldg.	77	XRF	4/15/97	2	Room	237		Radiator	Solid	Metal	0
312	1916 & 1924 Bldg.	78	XRF	4/15/97	2	Room	237	Cabinet	Door	Solid	Wood	0.1
313	1916 & 1924 Bldg.	135	XRF	4/14/97	2	Room	238	Window	Sash	Solid	Metal	0
314	1916 & 1924 Bldg.	136	XRF	4/14/97	2	Room	238	Window	Panel	Solid	Metal	2.1
315	1916 & 1924 Bldg.	137	XRF	4/14/97	2	Room	238	Window	Stool	Solid	Wood	0.11
316	1916 & 1924 Bldg.	138	XRF	4/14/97	2	Room	238	Door	Door	Solid	Wood	0
317	1916 & 1924 Bldg.	139	XRF	4/14/97	2	Room	238	Door	Door	Solid	Wood	0.18
318	1916 & 1924 Bldg.	140	XRF	4/14/97	2	Room	238	Door	Jamb	Solid	Wood	0.12
319	1916 & 1924 Bldg.	141	XRF	4/14/97	2	Room	238	Chalkboar	Ledge	Solid	Wood	0.07
320	1916 & 1924 Bldg.	142	XRF	4/14/97	2	Room	238	Wall	Chair rail	Solid	Wood	0.13
321	1916 & 1924 Bldg.	143	XRF	4/14/97	2	Room	238	Chalkboar	Sash	Solid	Wood	0.09
322	1916 & 1924 Bldg.	144	XRF	4/14/97	2	Room	238		Radiator	Solid	Metal	0
323	1916 & 1924 Bldg.	145	XRF	4/14/97	2	Room	238	Cabinet	Outside	Solid	Wood	0.12
324	1916 & 1924 Bldg.	110	XRF	4/14/97	2	Room	239	Wall	Wall	Solid	Plaster	5.09
325	1916 & 1924 Bldg.	111	XRF	4/14/97	2	Room	239	Wall	Wall	Solid	Plaster	0.12
326	1916 & 1924 Bldg.	112	XRF	4/14/97	2	Room	239	Window	Sash	Solid	Wood	0.15
327	1916 & 1924 Bldg.	113	XRF	4/14/97	2	Room	239	Window	Panel	Solid	Metal	1.77
328	1916 & 1924 Bldg.	114	XRF	4/14/97	2	Room	239	Window	Sash	Solid	Metal	0
329	1916 & 1924 Bldg.	115	XRF	4/14/97	2	Room	239	Door	Door	Solid	Wood	0
330	1916 & 1924 Bldg.	116	XRF	4/14/97	2	Room	239	Door	Door	Solid	Wood	0.17
331	1916 & 1924 Bldg.	117	XRF	4/14/97	2	Room	239	Door	Jamb	Solid	Wood	0.14
332	1916 & 1924 Bldg.	118	XRF	4/14/97	2	Room	239	Chalkboar	Ledge	Solid	Wood	0.15
333	1916 & 1924 Bldg.	119	XRF	4/14/97	2	Room	239	Chalkboar	Sash	Solid	Wood	0.21
334	1916 & 1924 Bldg.	120	XRF	4/14/97	2	Room	239		Radiator	Solid	Metal	0
335	1916 & 1924 Bldg.	121	XRF	4/14/97	2	Room	239	Cabinet	Door	Solid	Wood	0.19
336	1916 & 1924 Bldg.	80	XRF	4/14/97	2	Room	240	Wall	Wall	Solid	Plaster	2.05
337	1916 & 1924 Bldg.	81	XRF	4/14/97	2	Room	240	Window	Stool	Solid	Wood	0.05
338	1916 & 1924 Bldg.	82	XRF	4/14/97	2	Room	240	Window	Casing	Solid	Metal	0
339	1916 & 1924 Bldg.	83	XRF	4/14/97	2	Room	240	Window	Panel	Solid	Metal	1.98
340	1916 & 1924 Bldg.	84	XRF	4/14/97	2	Room	240	Door	Door	Solid	Wood	0
341	1916 & 1924 Bldg.	85	XRF	4/14/97	2	Room	240	Door	Jamb	Solid	Wood	0.21
342	1916 & 1924 Bldg.	86	XRF	4/14/97	2	Room	240	Door	Door	Solid	Wood	0.04
343	1916 & 1924 Bldg.	87	XRF	4/14/97	2	Room	240	Door	Door	Solid	Wood	0
344	1916 & 1924 Bldg.	88	XRF	4/14/97	2	Room	240	Door	Jamb	Solid	Metal	0.06
345	1916 & 1924 Bldg.	89	XRF	4/14/97	2	Room	240		Radiator	Solid	Metal	0
346	1916 & 1924 Bldg.	90	XRF	4/14/97	2	Room	240	Chalkboar	Ledge	Solid	Wood	0.02
347	1916 & 1924 Bldg.	91	XRF	4/14/97	2	Room	240	Chalkboar	Sash	Solid	Wood	0.29
348	1916 & 1924 Bldg.	92	XRF	4/14/97	2	Room	240	Cabinet	Door	Solid	Wood	0.14
349	1916 & 1924 Bldg.	62	XRF	4/14/97	2	Room	242	Wall	Wall	Solid	Plaster	0.29
350	1916 & 1924 Bldg.	63	XRF	4/14/97	2	Room	242	Wall	Wall	Solid	Plaster	0.33
351	1916 & 1924 Bldg.	64	XRF	4/14/97	2	Room	242	Wall	Wall	Solid	Plaster	0.09
352	1916 & 1924 Bldg.	65	XRF	4/14/97	2	Room	242	Wall	Stripe	Solid	Plaster	5.09
353	1916 & 1924 Bldg.	66	XRF	4/14/97	2	Room	242	Wall	Wall	Solid	Wood	0.06
354	1916 & 1924 Bldg.	67	XRF	4/14/97	2	Room	242	Window	Casing	Solid	Metal	0
355	1916 & 1924 Bldg.	68	XRF	4/14/97	2	Room	242	Window	Panel	Solid	Metal	1.85

Saint Paul Public Schools
 Como Park Elementary School
 Lead-Based Paint Inspection

3	A	B	C	D	E	F	G	H	I	J	K	L
Site	Sample #	Analysis	Date	Floor	Area	Room#	Compone	Feature	Condition	Substrate	Result	
356	1916 & 1924 Bldg.	69	XRF	4/14/97	2	Room	242	Door	Door	Solid	Wood	0
357	1916 & 1924 Bldg.	70	XRF	4/14/97	2	Room	242	Door	Jamb	Solid	Wood	0.18
358	1916 & 1924 Bldg.	71	XRF	4/14/97	2	Room	242	Cabinet	Door	Solid	Wood	0.12
359	1916 & 1924 Bldg.	72	XRF	4/14/97	2	Room	242	Cabinet	Door	Solid	Wood	0
360	1916 & 1924 Bldg.	73	XRF	4/14/97	2	Room	242	Door	Door	Solid	Wood	0.19
361	1916 & 1924 Bldg.	74	XRF	4/14/97	2	Room	242	Door	Jamb	Solid	Wood	0.15
362	1916 & 1924 Bldg.	75	XRF	4/14/97	2	Room	242	Wall	Wall Rgstr	Solid	Metal	0.07
363	1916 & 1924 Bldg.	10	XRF	5/5/98	11	Room	2400	Ceiling		Solid	Plaster	0.05
364	1916 & 1924 Bldg.	21	XRF	5/5/98	1	Room	2494	Ceiling		Solid	Plaster	0.12
365	1974 Bldg.	123	XRF	4/24/97	1	Auditorium	205	Wall	Chair rail	Solid	Drywall	0
366	1974 Bldg.	124	XRF	4/24/97	1	Auditorium	205	Wall	Covering	Solid	Vinyl	0.44
367	1974 Bldg.	125	XRF	4/24/97	1	Auditorium	205	Window	Casing	Solid	Metal	0.01
368	1974 Bldg.	126	XRF	4/24/97	1	Auditorium	205	Wall	Wall	Solid	Concrte	0
369	1974 Bldg.	127	XRF	4/24/97	1	Auditorium	205	Ceiling		Solid	Concrte	0.09
370	1974 Bldg.	128	XRF	4/24/97	1	Auditorium	205	Door	Door	Solid	Wood	0
371	1974 Bldg.	129	XRF	4/24/97	1	Auditorium	205	Door	Header	Solid	Metal	0.02
372	1974 Bldg.	130	XRF	4/24/97	1	Auditorium	205		Column	Solid	Concrte	0.01
373	1974 Bldg.	157	XRF	4/15/97	1	Bath	1	Wall	Midle Wall	Solid	Drywall	0.03
374	1974 Bldg.	158	XRF	4/15/97	1	Bath	1	Floor		Solid	Concrte	0
375	1974 Bldg.	159	XRF	4/15/97	1	Bath	1	Ceiling		Solid	Concrte	0.01
376	1974 Bldg.	160	XRF	4/15/97	1	Bath	1	Cabinet	Door	Solid	Metal	0
377	1974 Bldg.	175	XRF	4/15/97	1	Bath	2	Wall	Wall	Solid	Drywall	0.01
378	1974 Bldg.	176	XRF	4/15/97	1	Bath	2	Ceiling		Solid	Drywall	0
379	1974 Bldg.	177	XRF	4/15/97	1	Bath	2	Door	Jamb	Solid	Metal	0.01
380	1974 Bldg.	178	XRF	4/15/97	1	Bath	2	Ceiling		Solid	Concrte	0
381	1974 Bldg.	200	XRF	4/15/97	1	Bath	4	Wall	Wall	Solid	Drywall	0.02
382	1974 Bldg.	201	XRF	4/15/97	1	Bath	4	Ceiling		Solid	Drywall	0.03
383	1974 Bldg.	202	XRF	4/15/97	1	Bath	4	Door	Door	Solid	Metal	0.02
384	1974 Bldg.	203	XRF	4/15/97	1	Bath	4	Door	Jamb	Solid	Metal	0.12
385	1974 Bldg.	204	XRF	4/15/97	1	Bath	4	Wall	Wall	Solid	Drywall	0.03
386	1974 Bldg.	191	XRF	4/15/97	1	Bath	33	Wall	Midle Wall	Solid	Drywall	0.07
387	1974 Bldg.	192	XRF	4/15/97	1	Bath	33	Ceiling		Solid	Drywall	0.03
388	1974 Bldg.	193	XRF	4/15/97	1	Bath	33	Closet	Wall	Peeling	Drywall	0.05
389	1974 Bldg.	194	XRF	4/15/97	1	Bath	33	Closet	Wall	Solid	Drywall	2.58
390	1974 Bldg.	51	XRF	4/22/97	1	Cafeteria	1	Wall	Wall	Solid	Concrte	0.01
391	1974 Bldg.	52	XRF	4/22/97	1	Cafeteria	1	Wall	Wall	Solid	Concrte	0
392	1974 Bldg.	53	XRF	4/22/97	1	Cafeteria	1	Ceiling		Solid	Concrte	0
393	1974 Bldg.	54	XRF	4/22/97	1	Cafeteria	1	Door	Door	Solid	Wood	0
394	1974 Bldg.	55	XRF	4/22/97	1	Cafeteria	1	Door	Jamb	Solid	Metal	0.03
395	1974 Bldg.	56	XRF	4/22/97	1	Cafeteria	1	Closet	Wall	Solid	Drywall	0
396	1974 Bldg.	57	XRF	4/22/97	1	Cafeteria	1		Elec Panel	Solid	Metal	0.01
397	1974 Bldg.	43	XRF	4/22/97	1	Classroom	10	Wall	Midle Wall	Solid	Drywall	0.01
398	1974 Bldg.	44	XRF	4/22/97	1	Classroom	10	Wall	Wall	Solid	Concrte	0
399	1974 Bldg.	45	XRF	4/22/97	1	Classroom	10	Cabinet	Door	Solid	Wood	0
400	1974 Bldg.	46	XRF	4/22/97	1	Classroom	10	Window	Casing	Solid	Wood	0
401	1974 Bldg.	47	XRF	4/22/97	1	Classroom	10	Door	Jamb	Solid	Metal	0.05
402	1974 Bldg.	48	XRF	4/22/97	1	Classroom	10	Door	Door	Solid	Wood	0
403	1974 Bldg.	49	XRF	4/22/97	1	Classroom	10		Radiator	Solid	Metal	0.01
404	1974 Bldg.	50	XRF	4/22/97	1	Classroom	10	Ceiling		Solid	Concrte	0.06
405	1974 Bldg.	33	XRF	4/22/97	1	Classroom	15	Wall	Wall	Solid	Drywall	0.01
406	1974 Bldg.	34	XRF	4/22/97	1	Classroom	15	Wall	Wall	Solid	Concrte	0
407	1974 Bldg.	35	XRF	4/22/97	1	Classroom	15	Wall	Covering	Solid	Vinyl	0.37
408	1974 Bldg.	36	XRF	4/22/97	1	Classroom	15	Door	Door	Solid	Metal	0.02
409	1974 Bldg.	37	XRF	4/22/97	1	Classroom	15	Door	Jamb	Solid	Metal	0.03
410	1974 Bldg.	38	XRF	4/22/97	1	Classroom	15		Radiator	Solid	Metal	0.01
411	1974 Bldg.	39	XRF	4/22/97	1	Classroom	15	Cabinet	Door	Solid	Wood	0
412	1974 Bldg.	17	XRF	4/22/97	1	Classroom	22	Wall	Chair rail	Solid	Drywall	0.02
413	1974 Bldg.	18	XRF	4/22/97	1	Classroom	22	Wall	Wall	Solid	Drywall	0.1
414	1974 Bldg.	19	XRF	4/22/97	1	Classroom	22	Ceiling		Solid	Concrte	0.09

Saint Paul Public Schools
 Como Park Elementary School
 Lead-Based Paint Inspection

3	A	B	C	D	E	F	G	H	I	J	K	L
Site	Sample #	Analysis	Date	Floor	Area	Room#	Compone	Feature	Condition	Substrate	Result	
415	1974 Bldg.	20	XRF	4/22/97	1	Classroom	22	Door	Jamb	Solid	Metal	0
416	1974 Bldg.	21	XRF	4/22/97	1	Classroom	22	Door	Door	Solid	Wood	0
417	1974 Bldg.	22	XRF	4/22/97	1	Classroom	22	Door	Door	Solid	Metal	0.01
418	1974 Bldg.	23	XRF	4/22/97	1	Classroom	22	Cabinet	Door	Solid	Wood	0
419	1974 Bldg.	24	XRF	4/22/97	1	Classroom	22		Radiator	Solid	Metal	0
420	1974 Bldg.	25	XRF	4/22/97	1	Classroom	22	Window	Casing	Solid	Wood	0
421	1974 Bldg.	112	XRF	4/22/97	1	Classroom	26	Wall	Wall	Solid	Drywall	0.02
422	1974 Bldg.	113	XRF	4/22/97	1	Classroom	26	Wall	Wall Rgstr	Solid	Metal	0
423	1974 Bldg.	114	XRF	4/22/97	1	Classroom	26	Ceiling		Solid	Concrte	0.07
424	1974 Bldg.	115	XRF	4/22/97	1	Classroom	26		Frame	Solid	Wood	0
425	1974 Bldg.	116	XRF	4/22/97	1	Classroom	26	Door	Door	Solid	Wood	0
426	1974 Bldg.	117	XRF	4/22/97	1	Classroom	26	Window	Casing	Solid	Metal	0
427	1974 Bldg.	100	XRF	4/22/97	1	Classroom	29	Wall	Wall	Solid	Drywall	0.01
428	1974 Bldg.	101	XRF	4/22/97	1	Classroom	29	Ceiling		Solid	Concrte	0.01
429	1974 Bldg.	102	XRF	4/22/97	1	Classroom	29		Column	Solid	Concrte	0
430	1974 Bldg.	103	XRF	4/22/97	1	Classroom	29	Cabinet	Door	Solid	Wood	0
431	1974 Bldg.	104	XRF	4/22/97	1	Classroom	29	Window	Casing	Solid	Metal	0.15
432	1974 Bldg.	105	XRF	4/22/97	1	Classroom	29	Door	Casing	Solid	Metal	0.04
433	1974 Bldg.	106	XRF	4/22/97	1	Classroom	29	Door	Door	Solid	Wood	0
434	1974 Bldg.	91	XRF	4/22/97	1	Classroom	35	Wall	Midle Wall	Solid	Drywall	0.04
435	1974 Bldg.	92	XRF	4/22/97	1	Classroom	35	Ceiling		Solid	Concrte	0.01
436	1974 Bldg.	93	XRF	4/22/97	1	Classroom	35	Window	Casing	Solid	Metal	0.09
437	1974 Bldg.	94	XRF	4/22/97	1	Classroom	35	Door	Jamb	Solid	Metal	0.01
438	1974 Bldg.	95	XRF	4/22/97	1	Classroom	35	Door	Door	Solid	Wood	0
439	1974 Bldg.	96	XRF	4/22/97	1	Classroom	35	Window	Casing	Solid	Wood	0
440	1974 Bldg.	97	XRF	4/22/97	1	Classroom	35	Cabinet	Outside	Solid	Wood	0
441	1974 Bldg.	98	XRF	4/22/97	1	Classroom	35		Radiator	Solid	Metal	0.02
442	1974 Bldg.	99	XRF	4/22/97	1	Classroom	35	Closet	Wall	Solid	Drywall	0
443	1974 Bldg.	82	XRF	4/20/97	1	Classroom	69	Wall	Wall	Solid	Drywall	0.03
444	1974 Bldg.	83	XRF	4/20/97	1	Classroom	69	Wall	Midle Wall	Solid	Drywall	0.04
445	1974 Bldg.	84	XRF	4/20/97	1	Classroom	69	Ceiling		Solid	Concrte	0.08
446	1974 Bldg.	85	XRF	4/20/97	1	Classroom	69	Cabinet	Shelf	Solid	Wood	0
447	1974 Bldg.	86	XRF	4/20/97	1	Classroom	69		Radiator	Solid	Metal	0
448	1974 Bldg.	87	XRF	4/20/97	1	Classroom	69	Wall	Wall	Solid	Concrte	0.02
449	1974 Bldg.	88	XRF	4/20/97	1	Classroom	69	Door	Door	Solid	Wood	0
450	1974 Bldg.	89	XRF	4/20/97	1	Classroom	69	Door	Jamb	Solid	Metal	0.01
451	1974 Bldg.	64	XRF	4/20/97	1	Classroom	71	Wall	Wall	Solid	Concrte	0.07
452	1974 Bldg.	65	XRF	4/20/97	1	Classroom	71	Wall	Midle Wall	Solid	Drywall	0.02
453	1974 Bldg.	66	XRF	4/20/97	1	Classroom	71	Door	Jamb	Solid	Metal	0
454	1974 Bldg.	67	XRF	4/20/97	1	Classroom	71	Door	Door	Solid	Wood	0
455	1974 Bldg.	114	XRF	4/20/97	1	Classroom	75	Wall	Covering	Solid	Vinyl	0.46
456	1974 Bldg.	115	XRF	4/20/97	1	Classroom	75	Bookcase	Shelf	Solid	Wood	0
457	1974 Bldg.	116	XRF	4/20/97	1	Classroom	75	Door	Jamb	Solid	Metal	0.06
458	1974 Bldg.	117	XRF	4/20/97	1	Classroom	75	Door	Door	Solid	Wood	0
459	1974 Bldg.	47	XRF	4/20/97	1	Classroom	77	Wall	Covering	Solid	Vinyl	0.41
460	1974 Bldg.	48	XRF	4/20/97	1	Classroom	77	Wall	Wall	Solid	Metal	0.14
461	1974 Bldg.	49	XRF	4/20/97	1	Classroom	77	Wall	Wall	Solid	Metal	0.07
462	1974 Bldg.	50	XRF	4/20/97	1	Classroom	77	Door	Door	Solid	Wood	0.03
463	1974 Bldg.	51	XRF	4/20/97	1	Classroom	77	Door	Jamb	Solid	Metal	0.09
464	1974 Bldg.	52	XRF	4/20/97	1	Classroom	77	Ceiling		Solid	Concrte	0.08
465	1974 Bldg.	120	XRF	4/20/97	1	Classroom	77	Wall	Wall	Solid	Drywall	0.04
466	1974 Bldg.	121	XRF	4/20/97	1	Classroom	77		Column	Solid	Concrte	0.01
467	1974 Bldg.	122	XRF	4/20/97	1	Classroom	77	Door	Jamb	Solid	Metal	0
468	1974 Bldg.	123	XRF	4/20/97	1	Classroom	77	Door	Door	Solid	Wood	0
469	1974 Bldg.	124	XRF	4/20/97	1	Classroom	77	Ceiling		Solid	Concrte	0.16
470	1974 Bldg.	53	XRF	4/20/97	1	Classroom	78	Wall	Wall	Solid	Drywall	0.02
471	1974 Bldg.	54	XRF	4/20/97	1	Classroom	78	Bookcase	Shelf	Solid	Wood	0
472	1974 Bldg.	55	XRF	4/20/97	1	Classroom	78	Door	Door	Solid	Wood	0
473	1974 Bldg.	56	XRF	4/20/97	1	Classroom	78	Door	Casing	Solid	Metal	0

Saint Paul Public Schools
 Como Park Elementary School
 Lead-Based Paint Inspection

3	A	B	C	D	E	F	G	H	I	J	K	L
	Site	Sample #	Analysis	Date	Floor	Area	Room#	Compone	Feature	Condition	Substrate	Result
474	1974 Bldg.	57	XRF	4/20/97	1	Classroom	79	Wall	Covering	Solid	Vinyl	0.41
475	1974 Bldg.	59	XRF	4/20/97	1	Classroom	79	Ceiling		Solid	Concrte	0.05
476	1974 Bldg.	60	XRF	4/20/97	1	Classroom	79	Cabinet	Door	Solid	Wood	0
477	1974 Bldg.	61	XRF	4/20/97	1	Classroom	79		Radiator	Solid	Metal	0.02
478	1974 Bldg.	62	XRF	4/20/97	1	Classroom	79	Door	Jamb	Solid	Metal	0.09
479	1974 Bldg.	63	XRF	4/20/97	1	Classroom	79	Door	Door	Solid	Wood	0
480	1974 Bldg.	43	XRF	4/20/97	1	Classroom	85	Wall	Midle Wall	Solid	Drywall	0.01
481	1974 Bldg.	44	XRF	4/20/97	1	Classroom	85	Ceiling		Solid	Concrte	0.06
482	1974 Bldg.	45	XRF	4/20/97	1	Classroom	85	Door	Jamb	Solid	Metal	0
483	1974 Bldg.	46	XRF	4/20/97	1	Classroom	85	Door	Door	Solid	Wood	0
484	1974 Bldg.	138	XRF	4/20/97	1	Classroom	100	Wall	Wall	Solid	Concrte	0
485	1974 Bldg.	139	XRF	4/20/97	1	Classroom	100	Wall	Midle Wall	Solid	Drywall	0.13
486	1974 Bldg.	140	XRF	4/20/97	1	Classroom	100	Door	Door	Solid	Wood	0
487	1974 Bldg.	141	XRF	4/20/97	1	Classroom	100	Door	Jamb	Solid	Metal	0
488	1974 Bldg.	142	XRF	4/20/97	1	Classroom	100	Door	Door	Solid	Metal	0
489	1974 Bldg.	143	XRF	4/20/97	1	Classroom	100	Closet	Wall	Solid	Drywall	0
490	1974 Bldg.	144	XRF	4/20/97	1	Classroom	100	Ceiling		Solid	Concrte	0.01
491	1974 Bldg.	146	XRF	4/20/97	1	Classroom	106	Wall	Midle Wall	Solid	Drywall	0.01
492	1974 Bldg.	147	XRF	4/20/97	1	Classroom	106	Wall	Wall	Solid	Drywall	0.36
493	1974 Bldg.	148	XRF	4/20/97	1	Classroom	106	Ceiling		Solid	Concrte	0.08
494	1974 Bldg.	149	XRF	4/20/97	1	Classroom	106	Cabinet	Door	Solid	Wood	0
495	1974 Bldg.	150	XRF	4/20/97	1	Classroom	106	Door	Door	Solid	Wood	0
496	1974 Bldg.	151	XRF	4/20/97	1	Classroom	106	Door	Casing	Solid	Metal	0.03
497	1974 Bldg.	152	XRF	4/20/97	1	Classroom	106	Window	Casing	Solid	Wood	0
498	1974 Bldg.	177	XRF	4/20/97	1	Classroom	112	Wall	Wall	Solid	Drywall	0.07
499	1974 Bldg.	178	XRF	4/20/97	1	Classroom	112	Door	Jamb	Solid	Metal	0
500	1974 Bldg.	179	XRF	4/20/97	1	Classroom	112	Door	Door	Solid	Wood	0
501	1974 Bldg.	180	XRF	4/20/97	1	Classroom	112	Ceiling		Solid	Concrte	0.08
502	1974 Bldg.	181	XRF	4/20/97	1	Classroom	112	Wall	Wall	Solid	Concrte	0
503	1974 Bldg.	182	XRF	4/20/97	1	Classroom	112	Cabinet	Door	Solid	Wood	0
504	1974 Bldg.	183	XRF	4/20/97	1	Classroom	112		Radiator	Solid	Metal	0.01
505	1974 Bldg.	184	XRF	4/20/97	1	Classroom	117	Wall	Wall	Solid	Concrte	0.07
506	1974 Bldg.	185	XRF	4/20/97	1	Classroom	117	Wall	Covering	Solid	Vinyl	2.32
507	1974 Bldg.	186	XRF	4/20/97	1	Classroom	117	Door	Door	Solid	Wood	0
508	1974 Bldg.	187	XRF	4/20/97	1	Classroom	117	Door	Jamb	Solid	Metal	0.01
509	1974 Bldg.	188	XRF	4/20/97	1	Classroom	117	Ceiling		Solid	Concrte	0.09
510	1974 Bldg.	189	XRF	4/20/97	1	Classroom	117	Cabinet	Door	Solid	Wood	0
511	1974 Bldg.	6	XRF	4/20/97	1	Classroom	151	Wall	Wall	Solid	Drywall	0.03
512	1974 Bldg.	7	XRF	4/20/97	1	Classroom	151	Ceiling		Solid	Concrte	0.01
513	1974 Bldg.	8	XRF	4/20/97	1	Classroom	151	Door	Jamb	Solid	Metal	0
514	1974 Bldg.	9	XRF	4/20/97	1	Classroom	151	Door	Door	Solid	Wood	0
515	1974 Bldg.	10	XRF	4/20/97	1	Classroom	151	Cabinet	Door	Solid	Wood	0
516	1974 Bldg.	11	XRF	4/20/97	1	Classroom	151	Window	Casing	Solid	Wood	0
517	1974 Bldg.	26	XRF	4/22/97	1	Classroom	188	Wall	Covering	Solid	Vinyl	0.36
518	1974 Bldg.	27	XRF	4/22/97	1	Classroom	188	Ceiling		Solid	Concrte	0
519	1974 Bldg.	28	XRF	4/22/97	1	Classroom	188	Door	Door	Solid	Wood	0
520	1974 Bldg.	29	XRF	4/22/97	1	Classroom	188	Closet	Wall	Solid	Drywall	0.06
521	1974 Bldg.	30	XRF	4/22/97	1	Classroom	188	Cabinet	Door	Solid	Wood	0.01
522	1974 Bldg.	31	XRF	4/22/97	1	Classroom	188	Cabinet	Door	Solid	Wood	0
523	1974 Bldg.	32	XRF	4/22/97	1	Classroom	188		Radiator	Solid	Metal	0.01
524	1974 Bldg.	143	XRF	4/24/97	2	Classroom	203	Wall	Wall	Solid	Drywall	0.33
525	1974 Bldg.	144	XRF	4/24/97	2	Classroom	203	Wall	Wall	Solid	Drywall	0.03
526	1974 Bldg.	145	XRF	4/24/97	2	Classroom	203		Radiator	Solid	Metal	0.01
527	1974 Bldg.	146	XRF	4/24/97	2	Classroom	203	Ceiling		Solid	Concrte	0.05
528	1974 Bldg.	147	XRF	4/24/97	2	Classroom	203		Column	Solid	Concrte	0.03
529	1974 Bldg.	148	XRF	4/24/97	2	Classroom	203	Door	Door	Solid	Wood	0
530	1974 Bldg.	149	XRF	4/24/97	2	Classroom	203	Door	Casing	Solid	Metal	0
531	1974 Bldg.	150	XRF	4/24/97	2	Classroom	203	Wall	Wall Rgstr	Solid	Metal	0
532	1974 Bldg.	132	XRF	4/24/97	1	Classroom	204	Wall	Wall	Solid	Concrte	0.01

Saint Paul Public Schools
 Como Park Elementary School
 Lead-Based Paint Inspection

3	A	B	C	D	E	F	G	H	I	J	K	L
Site	Sample #	Analysis	Date	Floor	Area	Room#	Compone	Feature	Condition	Substrate	Result	
533	1974 Bldg.	133	XRF	4/24/97	1	Classroom	204	Wall	Wall	Solid	Drywall	0.03
534	1974 Bldg.	134	XRF	4/24/97	1	Classroom	204		Radiator	Solid	Metal	0
535	1974 Bldg.	135	XRF	4/24/97	1	Classroom	204	Ceiling		Solid	Concrte	0.04
536	1974 Bldg.	136	XRF	4/24/97	1	Classroom	204	Door	Jamb	Solid	Metal	0.01
537	1974 Bldg.	137	XRF	4/24/97	1	Classroom	204	Door	Door	Solid	Wood	0
538	1974 Bldg.	138	XRF	4/24/97	1	Classroom	204	Cabinet	Door	Solid	Wood	0
539	1974 Bldg.	116	XRF	4/24/97	1	Classroom	206	Wall	Wall	Solid	Drywall	0
540	1974 Bldg.	117	XRF	4/24/97	1	Classroom	206	Wall	Covering	Solid	Vinyl	0.39
541	1974 Bldg.	118	XRF	4/24/97	1	Classroom	206	Ceiling		Solid	Concrte	0.02
542	1974 Bldg.	119	XRF	4/24/97	1	Classroom	206	Cabinet	Door	Solid	Wood	0
543	1974 Bldg.	120	XRF	4/24/97	1	Classroom	206	Sprinkler	Pipe	Solid	Metal	0
544	1974 Bldg.	121	XRF	4/24/97	1	Classroom	206	Door	Casing	Solid	Metal	0
545	1974 Bldg.	122	XRF	4/24/97	1	Classroom	206	Door	Door	Solid	Wood	0
546	1974 Bldg.	109	XRF	4/24/97	1	Classroom	207	Wall	Wall	Solid	Drywall	0
547	1974 Bldg.	110	XRF	4/24/97	1	Classroom	207	Ceiling		Solid	Concrte	0.06
548	1974 Bldg.	111	XRF	4/24/97	1	Classroom	207		Radiator	Solid	Metal	0.01
549	1974 Bldg.	112	XRF	4/24/97	1	Classroom	207		Column	Solid	Concrte	0
550	1974 Bldg.	113	XRF	4/24/97	1	Classroom	207	Door	Jamb	Solid	Metal	0.03
551	1974 Bldg.	114	XRF	4/24/97	1	Classroom	207	Door	Door	Solid	Wood	0
552	1974 Bldg.	115	XRF	4/24/97	1	Classroom	207	Wall	Midle Wall	Solid	Drywall	0.01
553	1974 Bldg.	102	XRF	4/24/97	1	Classroom	208	Wall	Wall	Solid	Drywall	0.04
554	1974 Bldg.	103	XRF	4/24/97	1	Classroom	208	Ceiling		Solid	Concrte	0.12
555	1974 Bldg.	104	XRF	4/24/97	1	Classroom	208	Window	Casing	Solid	Metal	0
556	1974 Bldg.	105	XRF	4/24/97	1	Classroom	208	Door	Jamb	Solid	Metal	0.01
557	1974 Bldg.	106	XRF	4/24/97	1	Classroom	208	Door	Door	Solid	Wood	0
558	1974 Bldg.	107	XRF	4/24/97	1	Classroom	208		Radiator	Solid	Metal	0.02
559	1974 Bldg.	108	XRF	4/24/97	1	Classroom	208		Lt Fixture	Solid	Metal	0
560	1974 Bldg.	94	XRF	4/24/97	1	Classroom	209	Wall	Covering	Solid	Vinyl	0.36
561	1974 Bldg.	95	XRF	4/24/97	1	Classroom	209	Wall	Wall	Solid	Drywall	0.01
562	1974 Bldg.	96	XRF	4/24/97	1	Classroom	209	Door	Jamb	Solid	Metal	0.01
563	1974 Bldg.	97	XRF	4/24/97	1	Classroom	209	Window	Casing	Solid	Metal	0.01
564	1974 Bldg.	98	XRF	4/24/97	1	Classroom	209	Door	Door	Solid	Wood	0
565	1974 Bldg.	99	XRF	4/24/97	1	Classroom	209	Ceiling		Solid	Concrte	0.1
566	1974 Bldg.	100	XRF	4/24/97	1	Classroom	209	Bookcase	Shelf	Solid	Wood	0
567	1974 Bldg.	101	XRF	4/24/97	1	Classroom	209		Radiator	Solid	Metal	0
568	1974 Bldg.	88	XRF	4/24/97	1	Classroom	210	Wall	Wall	Solid	Drywall	0.01
569	1974 Bldg.	89	XRF	4/24/97	1	Classroom	210	Ceiling		Solid	Concrte	0.05
570	1974 Bldg.	90	XRF	4/24/97	1	Classroom	210		Column	Solid	Concrte	0.01
571	1974 Bldg.	91	XRF	4/24/97	1	Classroom	210	Cabinet	Door	Solid	Wood	0
572	1974 Bldg.	92	XRF	4/24/97	1	Classroom	210	Door	Jamb	Solid	Metal	0.03
573	1974 Bldg.	93	XRF	4/24/97	1	Classroom	210	Door	Door	Solid	Wood	0
574	1974 Bldg.	75	XRF	4/24/97	2	Classroom	211	Wall	Wall	Solid	Drywall	0.04
575	1974 Bldg.	76	XRF	4/24/97	2	Classroom	211		Column	Solid	Concrte	0
576	1974 Bldg.	77	XRF	4/24/97	2	Classroom	211	Ceiling		Solid	Concrte	0.02
577	1974 Bldg.	78	XRF	4/24/97	2	Classroom	211		Radiator	Solid	Metal	0.07
578	1974 Bldg.	79	XRF	4/24/97	2	Classroom	211	Cabinet	Outside	Solid	Wood	0
579	1974 Bldg.	80	XRF	4/24/97	2	Classroom	211	Door	Door	Solid	Wood	0
580	1974 Bldg.	81	XRF	4/24/97	2	Classroom	211	Door	Jamb	Solid	Metal	0
581	1974 Bldg.	69	XRF	4/24/97	2	Classroom	212	Wall	Midle Wall	Solid	Drywall	0.06
582	1974 Bldg.	70	XRF	4/24/97	2	Classroom	212	Ceiling		Solid	Concrte	0.01
583	1974 Bldg.	71	XRF	4/24/97	2	Classroom	212	Door	Jamb	Solid	Metal	0
584	1974 Bldg.	72	XRF	4/24/97	2	Classroom	212	Door	Door	Solid	Wood	0
585	1974 Bldg.	73	XRF	4/24/97	2	Classroom	212		Radiator	Solid	Metal	0
586	1974 Bldg.	74	XRF	4/24/97	2	Classroom	212	Cabinet	Door	Solid	Wood	0
587	1974 Bldg.	62	XRF	4/24/97	2	Classroom	213	Wall	Midle Wall	Solid	Drywall	0.03
588	1974 Bldg.	63	XRF	4/24/97	2	Classroom	213		Column	Solid	Concrte	0
589	1974 Bldg.	64	XRF	4/24/97	2	Classroom	213	Ceiling		Solid	Concrte	0
590	1974 Bldg.	65	XRF	4/24/97	2	Classroom	213	Wall	Wall	Solid	Concrte	0.01
591	1974 Bldg.	66	XRF	4/24/97	2	Classroom	213	Ceiling	DC Grid	Solid	Metal	0

Saint Paul Public Schools
 Como Park Elementary School
 Lead-Based Paint Inspection

3	A	B	C	D	E	F	G	H	I	J	K	L
Site	Sample #	Analysis	Date	Floor	Area	Room#	Compon	Feature	Condition	Substrate	Result	
592	1974 Bldg.	67	XRF	4/24/97	2	Classroom	213	Door	Jamb	Solid	Metal	0
593	1974 Bldg.	68	XRF	4/24/97	2	Classroom	213	Door	Door	Solid	Wood	0
594	1974 Bldg.	37	XRF	4/24/97	2	Classroom	216	Wall	Covering	Solid	Vinyl	0.39
595	1974 Bldg.	38	XRF	4/24/97	2	Classroom	216	Wall	Covering	Solid	Vinyl	2.2
596	1974 Bldg.	39	XRF	4/24/97	2	Classroom	216	Wall	Wall	Peeling	Concrte	0.01
597	1974 Bldg.	40	XRF	4/24/97	2	Classroom	216	Ceiling		Solid	Concrte	0
598	1974 Bldg.	41	XRF	4/24/97	2	Classroom	216	Cabinet	Outside	Solid	Wood	0
599	1974 Bldg.	42	XRF	4/24/97	2	Classroom	216	Door	Door	Solid	Wood	0
600	1974 Bldg.	43	XRF	4/24/97	2	Classroom	216	Door	Header	Solid	Metal	0.03
601	1974 Bldg.	187	XRF	4/22/97	2	Classroom	217	Wall	Wall	Solid	Drywall	0.35
602	1974 Bldg.	188	XRF	4/22/97	2	Classroom	217	Wall	Column	Solid	Concrte	0
603	1974 Bldg.	189	XRF	4/22/97	2	Classroom	217	Door	Door	Solid	Wood	0
604	1974 Bldg.	190	XRF	4/22/97	2	Classroom	217	Ceiling		Solid	Concrte	0.1
605	1974 Bldg.	191	XRF	4/22/97	2	Classroom	217	Door	Door	Solid	Wood	0
606	1974 Bldg.	192	XRF	4/22/97	2	Classroom	217	Wall	Wall Rgstr	Solid	Metal	0
607	1974 Bldg.	193	XRF	4/22/97	2	Classroom	217	Wall	Radiator	Solid	Metal	0
608	1974 Bldg.	179	XRF	4/22/97	2	Classroom	218	Wall	Wall	Solid	Drywall	0.4
609	1974 Bldg.	180	XRF	4/22/97	2	Classroom	218	Wall	Wall	Solid	Drywall	0.1
610	1974 Bldg.	181	XRF	4/22/97	2	Classroom	218		Radiator	Solid	Metal	0
611	1974 Bldg.	182	XRF	4/22/97	2	Classroom	218	Ceiling		Solid	Concrte	0
612	1974 Bldg.	183	XRF	4/22/97	2	Classroom	218	Door	Jamb	Solid	Metal	0
613	1974 Bldg.	184	XRF	4/22/97	2	Classroom	218	Door	Door	Solid	Wood	0
614	1974 Bldg.	185	XRF	4/22/97	2	Classroom	218	Wall	Wall Rgstr	Solid	Metal	0
615	1974 Bldg.	186	XRF	4/22/97	2	Classroom	218	Bookcase	Shelf	Solid	Wood	0
616	1974 Bldg.	171	XRF	4/22/97	2	Classroom	219	Wall	Wall	Solid	Drywall	0.02
617	1974 Bldg.	172	XRF	4/22/97	2	Classroom	219		Column	Solid	Concrte	0
618	1974 Bldg.	173	XRF	4/22/97	2	Classroom	219	Ceiling		Solid	Concrte	0.08
619	1974 Bldg.	174	XRF	4/22/97	2	Classroom	219	Wall	Wall Rgstr	Solid	Metal	0
620	1974 Bldg.	175	XRF	4/22/97	2	Classroom	219	Door	Door	Solid	Wood	0.04
621	1974 Bldg.	176	XRF	4/22/97	2	Classroom	219	Window	Casing	Solid	Metal	0
622	1974 Bldg.	177	XRF	4/22/97	2	Classroom	219		Lt Fixture	Solid	Metal	0
623	1974 Bldg.	178	XRF	4/22/97	2	Classroom	219	Cabinet	Door	Solid	Wood	0
624	1974 Bldg.	164	XRF	4/22/97	2	Classroom	220	Wall	Covering	Solid	Vinyl	0.35
625	1974 Bldg.	165	XRF	4/22/97	2	Classroom	220	Wall	Wall	Solid	Drywall	0.03
626	1974 Bldg.	166	XRF	4/22/97	2	Classroom	220	Ceiling		Solid	Concrte	0.01
627	1974 Bldg.	167	XRF	4/22/97	2	Classroom	220	Wall	Wall Rgstr	Solid	Metal	0
628	1974 Bldg.	168	XRF	4/22/97	2	Classroom	220		Radiator	Solid	Metal	0
629	1974 Bldg.	169	XRF	4/22/97	2	Classroom	220	Door	Jamb	Solid	Metal	0
630	1974 Bldg.	170	XRF	4/22/97	2	Classroom	220	Door	Door	Solid	Wood	0
631	1974 Bldg.	26	XRF	4/20/97	1	Gym	1	Floor		Solid	Wood	0
632	1974 Bldg.	27	XRF	4/20/97	1	Gym	1	Wall	Wall	Solid	Concrte	0
633	1974 Bldg.	28	XRF	4/20/97	1	Gym	1	Wall	Wall	Solid	Concrte	0.02
634	1974 Bldg.	29	XRF	4/20/97	1	Gym	1	Wall	Wall Rgstr	Solid	Metal	0.02
635	1974 Bldg.	30	XRF	4/20/97	1	Gym	1	Door	Door	Solid	Metal	0.01
636	1974 Bldg.	31	XRF	4/20/97	1	Gym	1	Door	Jamb	Solid	Metal	0.02
637	1974 Bldg.	32	XRF	4/20/97	1	Gym	1	Door	Transom	Solid	Metal	0.05
638	1974 Bldg.	33	XRF	4/20/97	1	Gym	1	Ceiling		Solid	Concrte	0.11
639	1974 Bldg.	195	XRF	4/20/97	1	Gym	1	Wall	Stripe	Solid	Concrte	0.02
640	1974 Bldg.	196	XRF	4/20/97	1	Gym	1	Wall	Stripe	Solid	Concrte	0
641	1974 Bldg.	197	XRF	4/20/97	1	Gym	1	Wall	Wall	Solid	Wood	0
642	1974 Bldg.	198	XRF	4/20/97	1	Gym	1	Door	Door	Solid	Metal	0.02
643	1974 Bldg.	199	XRF	4/20/97	1	Gym	1	Door	Jamb	Solid	Metal	0.03
644	1974 Bldg.	200	XRF	4/20/97	1	Gym	1	Door	Jamb	Solid	Wood	0
645	1974 Bldg.	201	XRF	4/20/97	1	Gym	1	Wall	Wall Rgstr	Solid	Metal	0
646	1974 Bldg.	202	XRF	4/20/97	1	Gym	1	Hanging	Bar	Solid	Metal	0.01
647	1974 Bldg.	203	XRF	4/20/97	1	Gym	1	Door	Door	Solid	Wood	0
648	1974 Bldg.	204	XRF	4/20/97	1	Gym	1	Ceiling		Solid	Concrte	0
649	1974 Bldg.	122	XRF	4/15/97	1	Hall	1	Wall	Wall	Solid	Drywall	0
650	1974 Bldg.	123	XRF	4/15/97	1	Hall	1	Wall	Wall	Solid	Concrte	0

Saint Paul Public Schools
 Como Park Elementary School
 Lead-Based Paint Inspection

3	A	B	C	D	E	F	G	H	I	J	K	L
Site	Sample #	Analysis	Date	Floor	Area	Room#	Compon	Feature	Condition	Substrate	Result	
651	1974 Bldg.	124	XRF	4/15/97	1	Hall	1	Ceiling	Solid	Concrte	0.12	
652	1974 Bldg.	125	XRF	4/15/97	1	Hall	1	Door	Solid	Metal	0.04	
653	1974 Bldg.	126	XRF	4/15/97	1	Hall	1	Door	Casing	Solid	Metal	0.11
654	1974 Bldg.	127	XRF	4/15/97	1	Hall	1	Door	Door	Solid	Wood	0
655	1974 Bldg.	179	XRF	4/15/97	1	Hall	1	Jungle Gym	Solid	Metal	0	
656	1974 Bldg.	180	XRF	4/15/97	1	Hall	1	Stairs	Steps	Solid	Wood	0
657	1974 Bldg.	181	XRF	4/15/97	1	Hall	1	Slide		Solid	Formica	0.28
658	1974 Bldg.	182	XRF	4/15/97	1	Hall	1	Slide		Solid	Wood	0
659	1974 Bldg.	183	XRF	4/15/97	1	Hall	1	Wall	Wall	Solid	Tile	0.9
660	1974 Bldg.	184	XRF	4/15/97	1	Hall	1	Lockers		Solid	Metal	0
661	1974 Bldg.	211	XRF	4/15/97	1	Hall	1	Closet	Wall	Solid	Drywall	0
662	1974 Bldg.	81	XRF	4/20/97	1	Hall	1		Locker	Solid	Metal	0.02
663	1974 Bldg.	106	XRF	4/20/97	1	Hall	1	Closet	Wall	Solid	Concrte	0
664	1974 Bldg.	112	XRF	4/20/97	1	Hall	1	Elevator	Door	Solid	Metal	0
665	1974 Bldg.	113	XRF	4/20/97	1	Hall	1	Door	Jamb	Solid	Metal	0
666	1974 Bldg.	145	XRF	4/20/97	1	Hall	1	Closet	Wall	Solid	Drywall	0
667	1974 Bldg.	218	XRF	4/20/97	1	Hall	1	Door	Door	Solid	Metal	0.01
668	1974 Bldg.	219	XRF	4/20/97	1	Hall	1	Window	Panel	Solid	Wood	0
669	1974 Bldg.	220	XRF	4/20/97	1	Hall	1	Door	Jamb	Solid	Metal	0.03
670	1974 Bldg.	221	XRF	4/20/97	1	Hall	1	Wall	Mural	Solid	Concrte	0.06
671	1974 Bldg.	222	XRF	4/20/97	1	Hall	1	Wall	Mural	Solid	Concrte	0
672	1974 Bldg.	223	XRF	4/20/97	1	Hall	1	Wall	Mural	Solid	Concrte	0.01
673	1974 Bldg.	224	XRF	4/20/97	1	Hall	1	Wall	Mural	Solid	Concrte	0
674	1974 Bldg.	225	XRF	4/20/97	1	Hall	1	Door	Door	Solid	Metal	0
675	1974 Bldg.	226	XRF	4/20/97	1	Hall	1	Door	Jamb	Solid	Metal	0
676	1974 Bldg.	15	XRF	4/22/97	1	Hall	1	Door	Door	Solid	Wood	0
677	1974 Bldg.	16	XRF	4/22/97	1	Hall	1	Door	Casing	Solid	Metal	0
678	1974 Bldg.	40	XRF	4/22/97	1	Hall	1	Closet	Wall	Solid	Drywall	0
679	1974 Bldg.	41	XRF	4/22/97	1	Hall	1	Window	Casing	Solid	Metal	0.07
680	1974 Bldg.	42	XRF	4/22/97	1	Hall	1	Expanding	Gate	Solid	Metal	0.02
681	1974 Bldg.	107	XRF	4/22/97	1	Hall	1	Wall	Mural	Solid	Drywall	0.02
682	1974 Bldg.	108	XRF	4/22/97	1	Hall	1	Wall	Mural	Solid	Drywall	0
683	1974 Bldg.	109	XRF	4/22/97	1	Hall	1	Wall	Mural	Solid	Drywall	0
684	1974 Bldg.	110	XRF	4/22/97	1	Hall	1	Door	Jamb	Solid	Metal	0
685	1974 Bldg.	111	XRF	4/22/97	1	Hall	1	Slide		Solid	Metal	0.14
686	1974 Bldg.	138	XRF	4/22/97	2	Hall	2	Door	Door	Solid	Metal	0.01
687	1974 Bldg.	139	XRF	4/22/97	2	Hall	2	Wall	Mural	Solid	Concrte	0.02
688	1974 Bldg.	140	XRF	4/22/97	2	Hall	2	Wall	Mural	Solid	Concrte	0
689	1974 Bldg.	141	XRF	4/22/97	2	Hall	2	Wall	Mural	Solid	Concrte	0.01
690	1974 Bldg.	142	XRF	4/22/97	2	Hall	2	Door	Header	Solid	Metal	0.01
691	1974 Bldg.	143	XRF	4/22/97	2	Hall	2	Wall	Mural	Solid	Concrte	0
692	1974 Bldg.	144	XRF	4/22/97	2	Hall	2		Radiator	Solid	Metal	0
693	1974 Bldg.	145	XRF	4/22/97	2	Hall	2	Ceiling		Solid	Concrte	0.01
694	1974 Bldg.	146	XRF	4/22/97	2	Hall	2	Wall	Covering	Solid	Vinyl	0.28
695	1974 Bldg.	14	XRF	4/24/97	2	Hall	2	Closet	Wall	Solid	Drywall	0
696	1974 Bldg.	15	XRF	4/24/97	2	Hall	2	Ceiling		Solid	Concrte	0
697	1974 Bldg.	131	XRF	4/24/97	1	Hall	2	Door	Door	Solid	Metal	0
698	1974 Bldg.	173	XRF	4/20/97	1	Kitchen	1	Wall	Wall	Solid	Drywall	0.02
699	1974 Bldg.	174	XRF	4/20/97	1	Kitchen	1	Wall	Midle Wall	Solid	Wood	0
700	1974 Bldg.	175	XRF	4/20/97	1	Kitchen	1	Ceiling		Solid	Concrte	0.08
701	1974 Bldg.	176	XRF	4/20/97	1	Kitchen	1	Cabinet	Outside	Solid	Wood	0
702	1974 Bldg.	68	XRF	4/22/97	1	Kitchen	2	Wall	Wall	Solid	Drywall	0.01
703	1974 Bldg.	69	XRF	4/22/97	1	Kitchen	2	Ceiling		Solid	Drywall	0
704	1974 Bldg.	70	XRF	4/22/97	1	Kitchen	2	Ceiling		Solid	Concrte	0
705	1974 Bldg.	71	XRF	4/22/97	1	Kitchen	2	Door	Door	Solid	Wood	0
706	1974 Bldg.	72	XRF	4/22/97	1	Kitchen	2	Door	Casing	Solid	Metal	0.06
707	1974 Bldg.	55	XRF	4/24/97	2	Lounge	2	Wall	Midle Wall	Solid	Drywall	0.06
708	1974 Bldg.	56	XRF	4/24/97	2	Lounge	2	Wall	Wall	Solid	Drywall	0.03
709	1974 Bldg.	57	XRF	4/24/97	2	Lounge	2	Wall	Midle Wall	Solid	Concrte	0.03

Saint Paul Public Schools
 Como Park Elementary School
 Lead-Based Paint Inspection

3	A	B	C	D	E	F	G	H	I	J	K	L
	Site	Sample #	Analysis	Date	Floor	Area	Room#	Compone	Feature	Condition	Substrate	Result
710	1974 Bldg.	58	XRF	4/24/97	2	Lounge	2	Cabinet	Door	Solid	Wood	0
711	1974 Bldg.	59	XRF	4/24/97	2	Lounge	2		Column	Solid	Concrte	0
712	1974 Bldg.	60	XRF	4/24/97	2	Lounge	2	Door	Door	Solid	Wood	0
713	1974 Bldg.	61	XRF	4/24/97	2	Lounge	2	Door	Jamb	Solid	Metal	0
714	1974 Bldg.	107	XRF	4/20/97	1	Other	0	Wall	Wall	Solid	Drywall	0.08
715	1974 Bldg.	108	XRF	4/20/97	1	Other	0	Ceiling		Solid	Concrte	0.04
716	1974 Bldg.	109	XRF	4/20/97	1	Other	0	Door	Door	Solid	Wood	0
717	1974 Bldg.	110	XRF	4/20/97	1	Other	0	Door	Jamb	Solid	Metal	0
718	1974 Bldg.	111	XRF	4/20/97	1	Other	0	Cabinet	Door	Solid	Wood	0
719	1974 Bldg.	130	XRF	4/20/97	1	Other	0	Wall	Wall	Solid	Drywall	0.03
720	1974 Bldg.	131	XRF	4/20/97	1	Other	0		Radiator	Solid	Metal	0
721	1974 Bldg.	132	XRF	4/20/97	1	Other	0	Door	Jamb	Solid	Metal	0.01
722	1974 Bldg.	133	XRF	4/20/97	1	Other	0	Door	Door	Solid	Wood	0
723	1974 Bldg.	134	XRF	4/20/97	1	Other	0	Wall	Covering	Solid	Vinyl	2.16
724	1974 Bldg.	135	XRF	4/20/97	1	Other	0	Ceiling		Solid	Concrte	0.07
725	1974 Bldg.	136	XRF	4/20/97	1	Other	0	Door	Jamb	Solid	Metal	0.02
726	1974 Bldg.	137	XRF	4/20/97	1	Other	0	Door	Door	Solid	Wood	0
727	1974 Bldg.	159	XRF	4/20/97	1	Other	0	Wall	Wall	Solid	Drywall	0.01
728	1974 Bldg.	160	XRF	4/20/97	1	Other	0	Wall	Wall	Solid	Drywall	0.08
729	1974 Bldg.	161	XRF	4/20/97	1	Other	0	Door	Door	Solid	Wood	0
730	1974 Bldg.	162	XRF	4/20/97	1	Other	0	Door	Jamb	Solid	Metal	0
731	1974 Bldg.	163	XRF	4/20/97	1	Other	0	Cabinet	Door	Solid	Wood	0
732	1974 Bldg.	214	XRF	4/20/97	1	Other	0	Wall	Wall	Solid	Drywall	0
733	1974 Bldg.	215	XRF	4/20/97	1	Other	0	Ceiling		Solid	Concrte	0.03
734	1974 Bldg.	216	XRF	4/20/97	1	Other	0	Door	Jamb	Solid	Metal	0.05
735	1974 Bldg.	217	XRF	4/20/97	1	Other	0	Door	Door	Solid	Wood	0
736	1974 Bldg.	164	XRF	4/20/97	1	Other	29	Wall	Covering	Solid	Vinyl	0.38
737	1974 Bldg.	165	XRF	4/20/97	1	Other	29	Ceiling		Solid	Concrte	0.07
738	1974 Bldg.	166	XRF	4/20/97	1	Other	29	Wall	Wall	Solid	Drywall	0.02
739	1974 Bldg.	167	XRF	4/20/97	1	Other	29	Door	Door	Solid	Wood	0
740	1974 Bldg.	168	XRF	4/20/97	1	Other	29	Window	Casing	Solid	Metal	0
741	1974 Bldg.	169	XRF	4/20/97	1	Other	29	Ceiling		Solid	Drywall	0.05
742	1974 Bldg.	170	XRF	4/20/97	1	Other	29	Chalkboar	Ledge	Solid	Wood	0
743	1974 Bldg.	171	XRF	4/20/97	1	Other	29	Chalkboar	Sash	Solid	Wood	0
744	1974 Bldg.	172	XRF	4/20/97	1	Other	29		Radiator	Solid	Metal	0
745	1974 Bldg.	102	XRF	4/20/97	1	Other	44	Wall	Wall	Solid	Drywall	0.06
746	1974 Bldg.	103	XRF	4/20/97	1	Other	44	Ceiling		Solid	Concrte	0.22
747	1974 Bldg.	104	XRF	4/20/97	1	Other	44	Door	Jamb	Solid	Metal	0.01
748	1974 Bldg.	105	XRF	4/20/97	1	Other	44	Door	Door	Solid	Wood	0.01
749	1974 Bldg.	97	XRF	4/20/97	1	Other	56	Wall	Wall	Solid	Drywall	0.04
750	1974 Bldg.	98	XRF	4/20/97	1	Other	56		Radiator	Solid	Metal	0.01
751	1974 Bldg.	92	XRF	4/20/97	1	Other	57	Wall	Midle Wall	Solid	Drywall	0.01
752	1974 Bldg.	93	XRF	4/20/97	1	Other	57	Wall	Wall	Solid	Drywall	0.06
753	1974 Bldg.	94	XRF	4/20/97	1	Other	57	Ceiling		Solid	Concrte	0.02
754	1974 Bldg.	95	XRF	4/20/97	1	Other	57	Door	Jamb	Solid	Metal	0
755	1974 Bldg.	96	XRF	4/20/97	1	Other	57	Door	Door	Solid	Wood	0
756	1974 Bldg.	99	XRF	4/20/97	1	Other	57	Door	Door	Solid	Wood	0
757	1974 Bldg.	100	XRF	4/20/97	1	Other	57	Door	Jamb	Solid	Metal	0.01
758	1974 Bldg.	118	XRF	4/20/97	1	Other	76	Ceiling		Solid	Concrte	0.02
759	1974 Bldg.	119	XRF	4/20/97	1	Other	76		Radiator	Solid	Metal	0.01
760	1974 Bldg.	125	XRF	4/20/97	1	Other	88	Wall	Covering	Solid	Vinyl	0.29
761	1974 Bldg.	126	XRF	4/20/97	1	Other	88	Wall	Midle Wall	Solid	Drywall	0.04
762	1974 Bldg.	127	XRF	4/20/97	1	Other	88	Ceiling		Solid	Concrte	0
763	1974 Bldg.	128	XRF	4/20/97	1	Other	88	Door	Casing	Solid	Metal	0.08
764	1974 Bldg.	129	XRF	4/20/97	1	Other	88	Door	Door	Solid	Wood	0
765	1974 Bldg.	190	XRF	4/20/97	1	Other	123	Wall	Wall	Solid	Drywall	0.11
766	1974 Bldg.	191	XRF	4/20/97	1	Other	123	Wall	Wall	Solid	Concrte	0
767	1974 Bldg.	192	XRF	4/20/97	1	Other	123	Window	Casing	Solid	Metal	0.03
768	1974 Bldg.	193	XRF	4/20/97	1	Other	123	Door	Door	Solid	Wood	0

Saint Paul Public Schools
 Como Park Elementary School
 Lead-Based Paint Inspection

3	A	B	C	D	E	F	G	H	I	J	K	L
Site	Sample #	Analysis	Date	Floor	Area	Room#	Compone	Feature	Condition	Substrate	Result	
769	1974 Bldg.	194	XRF	4/20/97	1	Other	123	Door	Jamb	Solid	Metal	0.01
770	1974 Bldg.	205	XRF	4/20/97	1	Other	126	Wall	Wall	Solid	Tile	2.22
771	1974 Bldg.	206	XRF	4/20/97	1	Other	126	Wall	Wall	Solid	Drywall	0
772	1974 Bldg.	207	XRF	4/20/97	1	Other	126	Ceiling		Solid	Drywall	0
773	1974 Bldg.	208	XRF	4/20/97	1	Other	126	Ceiling		Solid	Concrte	0.12
774	1974 Bldg.	209	XRF	4/20/97	1	Other	126	Door	Stall Door	Solid	Metal	0.04
775	1974 Bldg.	210	XRF	4/20/97	1	Other	126	Wall	Bthrm Still	Solid	Metal	0
776	1974 Bldg.	211	XRF	4/20/97	1	Other	126	Locker		Solid	Metal	1.37
777	1974 Bldg.	212	XRF	4/20/97	1	Other	126	Door	Door	Solid	Wood	0
778	1974 Bldg.	213	XRF	4/20/97	1	Other	126		Radiator	Solid	Metal	0
779	1974 Bldg.	227	XRF	4/20/97	1	Other	132	Wall	Wall	Solid	Tile	2.27
780	1974 Bldg.	228	XRF	4/20/97	1	Other	132	Wall	Wall	Solid	Drywall	0.01
781	1974 Bldg.	229	XRF	4/20/97	1	Other	132	Ceiling		Solid	Concrte	0
782	1974 Bldg.	230	XRF	4/20/97	1	Other	132	Wall	Bthrm Still	Solid	Metal	0
783	1974 Bldg.	231	XRF	4/20/97	1	Other	132	Wall	Bthrm Still	Solid	Metal	0.05
784	1974 Bldg.	232	XRF	4/20/97	1	Other	132	Locker		Solid	Metal	1.73
785	1974 Bldg.	233	XRF	4/20/97	1	Other	132		Radiator	Solid	Metal	0
786	1974 Bldg.	234	XRF	4/20/97	1	Other	132	Door	Door	Solid	Wood	0
787	1974 Bldg.	101	XRF	4/20/97	1	Other	545	Ceiling		Solid	Concrte	0
788	1974 Bldg.	163	XRF	4/15/97	1	Porch	178		Columns	Solid	Concrte	0.03
789	1974 Bldg.	164	XRF	4/15/97	1	Porch	178	Cabinet	Outside	Solid	Wood	0
790	1974 Bldg.	165	XRF	4/15/97	1	Porch	178	Ceiling		Solid	Concrte	0
791	1974 Bldg.	12	XRF	4/20/97	1	Restroom	5	Wall	Wall	Solid	Drywall	0.02
792	1974 Bldg.	13	XRF	4/20/97	1	Restroom	5	Ceiling		Solid	Drywall	0
793	1974 Bldg.	14	XRF	4/20/97	1	Restroom	5		Radiator	Solid	Metal	0
794	1974 Bldg.	15	XRF	4/20/97	1	Restroom	5	Wall	Wall	Solid	Concrte	0.01
795	1974 Bldg.	16	XRF	4/20/97	1	Restroom	5	Door	Door	Solid	Metal	0.01
796	1974 Bldg.	17	XRF	4/20/97	1	Restroom	5	Wall	Covering	Solid	Vinyl	0.4
797	1974 Bldg.	41	XRF	4/20/97	1	Restroom	6	Wall	Wall	Solid	Drywall	0.02
798	1974 Bldg.	42	XRF	4/20/97	1	Restroom	6	Door	Jamb	Solid	Metal	0.06
799	1974 Bldg.	68	XRF	4/20/97	1	Restroom	7	Wall	Wall	Solid	Drywall	0.04
800	1974 Bldg.	69	XRF	4/20/97	1	Restroom	7	Ceiling		Solid	Drywall	0
801	1974 Bldg.	70	XRF	4/20/97	1	Restroom	7	Wall	Wall	Solid	Concrte	0.01
802	1974 Bldg.	71	XRF	4/20/97	1	Restroom	8	Wall	Wall	Solid	Drywall	0.02
803	1974 Bldg.	72	XRF	4/20/97	1	Restroom	8	Wall	Bthrm Still	Solid	Metal	0.12
804	1974 Bldg.	73	XRF	4/20/97	1	Restroom	8		Radiator	Solid	Metal	0
805	1974 Bldg.	74	XRF	4/20/97	1	Restroom	8	Door	Casing	Solid	Metal	0.03
806	1974 Bldg.	75	XRF	4/20/97	1	Restroom	8	Door	Door	Solid	Wood	0
807	1974 Bldg.	76	XRF	4/20/97	1	Restroom	9	Wall	Wall	Solid	Drywall	0.03
808	1974 Bldg.	77	XRF	4/20/97	1	Restroom	9	Wall	Stall Door	Solid	Metal	0.16
809	1974 Bldg.	78	XRF	4/20/97	1	Restroom	9		Radiator	Solid	Wood	0
810	1974 Bldg.	79	XRF	4/20/97	1	Restroom	9	Door	Door	Solid	Wood	0
811	1974 Bldg.	80	XRF	4/20/97	1	Restroom	9	Door	Jamb	Solid	Metal	0.01
812	1974 Bldg.	90	XRF	4/20/97	1	Restroom	10	Wall	Wall	Solid	Drywall	0.03
813	1974 Bldg.	91	XRF	4/20/97	1	Restroom	10	Ceiling		Solid	Drywall	0
814	1974 Bldg.	11	XRF	4/22/97	1	Restroom	10	Wall	Wall	Solid	Concrte	0.01
815	1974 Bldg.	12	XRF	4/22/97	1	Restroom	10	Locker		Solid	Metal	1.54
816	1974 Bldg.	13	XRF	4/22/97	1	Restroom	10	Door	Door	Solid	Wood	0
817	1974 Bldg.	14	XRF	4/22/97	1	Restroom	10	Ceiling		Solid	Concrte	0
818	1974 Bldg.	73	XRF	4/22/97	1	Restroom	11	Wall	Wall	Solid	Drywall	0.05
819	1974 Bldg.	74	XRF	4/22/97	1	Restroom	11	Ceiling		Solid	Concrte	0.07
820	1974 Bldg.	75	XRF	4/22/97	1	Restroom	11	Wall	Bthrm Still	Solid	Metal	0.19
821	1974 Bldg.	76	XRF	4/22/97	1	Restroom	11	Locker		Solid	Metal	1.05
822	1974 Bldg.	77	XRF	4/22/97	1	Restroom	11	Door	Door	Solid	Wood	0
823	1974 Bldg.	78	XRF	4/22/97	1	Restroom	11	Door	Jamb	Solid	Metal	0.01
824	1974 Bldg.	79	XRF	4/22/97	1	Restroom	12	Wall	Wall	Solid	Drywall	0.05
825	1974 Bldg.	80	XRF	4/22/97	1	Restroom	12	Wall	Column	Solid	Concrte	0
826	1974 Bldg.	81	XRF	4/22/97	1	Restroom	12	Ceiling		Solid	Concrte	0.07
827	1974 Bldg.	82	XRF	4/22/97	1	Restroom	12	Wall	Stall Door	Solid	Metal	0.13

Saint Paul Public Schools
 Como Park Elementary School
 Lead-Based Paint Inspection

	A	B	C	D	E	F	G	H	I	J	K	L
3	Site	Sample #	Analysis	Date	Floor	Area	Room#	Compon	Feature	Condition	Substrate	Result
828	1974 Bldg.	83	XRF	4/22/97	1	Restroom	12	Door	Door	Solid	Wood	0
829	1974 Bldg.	84	XRF	4/22/97	1	Restroom	12	Door	Jamb	Solid	Metal	0.05
830	1974 Bldg.	85	XRF	4/22/97	1	Restroom	12	Locker		Solid	Metal	1.02
831	1974 Bldg.	86	XRF	4/22/97	1	Restroom	13	Wall	Midle Wall	Solid	Drywall	0.04
832	1974 Bldg.	87	XRF	4/22/97	1	Restroom	13	Ceiling		Solid	Drywall	0.08
833	1974 Bldg.	88	XRF	4/22/97	1	Restroom	13	Wall	Bthrm Stil	Solid	Metal	0.18
834	1974 Bldg.	89	XRF	4/22/97	1	Restroom	13	Door	Jamb	Solid	Metal	0.05
835	1974 Bldg.	90	XRF	4/22/97	1	Restroom	13	Door	Door	Solid	Wood	0
836	1974 Bldg.	118	XRF	4/22/97	1	Restroom	14	Wall	Wall	Solid	Drywall	0.01
837	1974 Bldg.	119	XRF	4/22/97	1	Restroom	14	Ceiling		Solid	Concrte	0.01
838	1974 Bldg.	120	XRF	4/22/97	1	Restroom	14	Door	Stall Door	Solid	Metal	0.12
839	1974 Bldg.	121	XRF	4/22/97	1	Restroom	14	Door	Door	Solid	Wood	0
840	1974 Bldg.	122	XRF	4/22/97	1	Restroom	14	Door	Jamb	Solid	Metal	0.01
841	1974 Bldg.	152	XRF	4/22/97	2	Restroom	15	Wall	Midle Wall	Solid	Drywall	0.03
842	1974 Bldg.	153	XRF	4/22/97	2	Restroom	15	Ceiling		Solid	Concrte	0.08
843	1974 Bldg.	154	XRF	4/22/97	2	Restroom	15	Door	Door	Solid	Wood	0
844	1974 Bldg.	155	XRF	4/22/97	2	Restroom	15	Door	Jamb	Solid	Metal	0.06
845	1974 Bldg.	156	XRF	4/22/97	2	Restroom	15	Door	Stall Door	Solid	Metal	0.15
846	1974 Bldg.	157	XRF	4/22/97	2	Restroom	16	Wall	Wall	Solid	Drywall	0.03
847	1974 Bldg.	158	XRF	4/22/97	2	Restroom	16	Ceiling		Solid	Concrte	0.03
848	1974 Bldg.	159	XRF	4/22/97	2	Restroom	16		Column	Solid	Concrte	0.01
849	1974 Bldg.	160	XRF	4/22/97	2	Restroom	16	Wall	Bthrm Stil	Solid	Wood	0.19
850	1974 Bldg.	161	XRF	4/22/97	2	Restroom	16		Radiator	Solid	Metal	0.02
851	1974 Bldg.	162	XRF	4/22/97	2	Restroom	16	Door	Door	Solid	Wood	0
852	1974 Bldg.	163	XRF	4/22/97	2	Restroom	16	Door	Jamb	Solid	Metal	0.07
853	1974 Bldg.	194	XRF	4/22/97	2	Restroom	17	Wall	Wall	Solid	Drywall	0
854	1974 Bldg.	195	XRF	4/22/97	2	Restroom	17	Wall	Wall	Solid	Concrte	0
855	1974 Bldg.	196	XRF	4/22/97	2	Restroom	17	Ceiling		Solid	Concrte	0.01
856	1974 Bldg.	197	XRF	4/22/97	2	Restroom	17	Ceiling		Solid	Drywall	0
857	1974 Bldg.	198	XRF	4/22/97	2	Restroom	17	Door	Stall Door	Solid	Metal	0.13
858	1974 Bldg.	199	XRF	4/22/97	2	Restroom	17		Radiator	Solid	Metal	0
859	1974 Bldg.	200	XRF	4/22/97	2	Restroom	17	Door	Jamb	Solid	Metal	0.05
860	1974 Bldg.	201	XRF	4/22/97	2	Restroom	17	Door	Door	Solid	Wood	0
861	1974 Bldg.	6	XRF	4/24/97	2	Restroom	18	Wall	Wall	Solid	Concrte	0.07
862	1974 Bldg.	7	XRF	4/24/97	2	Restroom	18	Wall	Wall	Solid	Drywall	0
863	1974 Bldg.	8	XRF	4/24/97	2	Restroom	18	Wall	Wall	Solid	Drywall	0.01
864	1974 Bldg.	9	XRF	4/24/97	2	Restroom	18	Ceiling		Solid	Concrte	0.01
865	1974 Bldg.	10	XRF	4/24/97	2	Restroom	18		Radiator	Solid	Metal	0
866	1974 Bldg.	11	XRF	4/24/97	2	Restroom	18	Door	Stall Door	Solid	Metal	0.1
867	1974 Bldg.	12	XRF	4/24/97	2	Restroom	18	Door	Door	Solid	Wood	0
868	1974 Bldg.	13	XRF	4/24/97	2	Restroom	18	Door	Jamb	Solid	Metal	0.04
869	1974 Bldg.	44	XRF	4/24/97	2	Restroom	19	Wall	Wall	Solid	Drywall	0.03
870	1974 Bldg.	45	XRF	4/24/97	2	Restroom	19	Wall	Bthrm Stil	Solid	Metal	0.24
871	1974 Bldg.	46	XRF	4/24/97	2	Restroom	19	Door	Casing	Solid	Metal	0
872	1974 Bldg.	47	XRF	4/24/97	2	Restroom	19	Door	Door	Solid	Wood	0
873	1974 Bldg.	48	XRF	4/24/97	2	Restroom	19	Door	Jamb	Solid	Metal	0
874	1974 Bldg.	49	XRF	4/24/97	2	Restroom	19	Door	Door	Solid	Metal	0
875	1974 Bldg.	50	XRF	4/24/97	2	Restroom	20	Wall	Midle Wall	Solid	Drywall	0.02
876	1974 Bldg.	51	XRF	4/24/97	2	Restroom	20		Radiator	Solid	Metal	0
877	1974 Bldg.	52	XRF	4/24/97	2	Restroom	20	Door	Stall Door	Solid	Metal	0.14
878	1974 Bldg.	53	XRF	4/24/97	2	Restroom	20	Door	Door	Solid	Wood	0
879	1974 Bldg.	54	XRF	4/24/97	2	Restroom	20	Door	Jamb	Solid	Metal	0.06
880	1974 Bldg.	18	XRF	4/20/97	1	Restroom	146	Wall	Midle Wall	Solid	Drywall	0.02
881	1974 Bldg.	19	XRF	4/20/97	1	Restroom	146	Wall	Midle Wall	Solid	Concrte	0.02
882	1974 Bldg.	20	XRF	4/20/97	1	Restroom	146	Cabinet	Door	Solid	Wood	0
883	1974 Bldg.	21	XRF	4/20/97	1	Restroom	146	Ceiling		Solid	Concrte	0.02
884	1974 Bldg.	22	XRF	4/20/97	1	Restroom	146	Window	Casing	Solid	Metal	0.17
885	1974 Bldg.	23	XRF	4/20/97	1	Restroom	146	Window	Casing	Solid	Wood	0
886	1974 Bldg.	24	XRF	4/20/97	1	Restroom	146	Door	Door	Solid	Wood	0

Saint Paul Public Schools
 Como Park Elementary School
 Lead-Based Paint Inspection

3	A	B	C	D	E	F	G	H	I	J	K	L
	Site	Sample #	Analysis	Date	Floor	Area	Room#	Compone	Feature	Condition	Substrate	Result
887	1974 Bldg.	25	XRF	4/20/97	1	Restroom	146	Door	Jamb	Solid	Metal	0.06
888	1974 Bldg.	144	XRF	4/15/97	1	Room	0	Ceiling		Solid	Drywall	0.03
889	1974 Bldg.	145	XRF	4/15/97	1	Room	0	Window	Sash	Solid	Metal	0.02
890	1974 Bldg.	146	XRF	4/15/97	1	Room	0	Door	Jamb	Solid	Metal	0.12
891	1974 Bldg.	147	XRF	4/15/97	1	Room	0	Door	Door	Solid	Wood	0
892	1974 Bldg.	34	XRF	4/20/97	1	Room	0	Wall	Midle Wall	Solid	Drywall	0.05
893	1974 Bldg.	35	XRF	4/20/97	1	Room	0	Ceiling		Solid	Concrte	0.01
894	1974 Bldg.	36	XRF	4/20/97	1	Room	0	Door	Jamb	Solid	Metal	0
895	1974 Bldg.	37	XRF	4/20/97	1	Room	0	Door	Door	Solid	Wood	0
896	1974 Bldg.	38	XRF	4/20/97	1	Room	0	Cabinet	Door	Solid	Wood	0
897	1974 Bldg.	39	XRF	4/20/97	1	Room	0	Closet	Wall	Solid	Drywall	0
898	1974 Bldg.	40	XRF	4/20/97	1	Room	0	Closet	Wall	Solid	Drywall	0
899	1974 Bldg.	123	XRF	4/22/97	1	Room	0	Stairs	Hand rail	Peeling	Metal	0.02
900	1974 Bldg.	58	XRF	4/22/97	1	Room	4	Wall	Midle Wall	Solid	Concrte	0.01
901	1974 Bldg.	59	XRF	4/22/97	1	Room	4	Door	Casing	Solid	Metal	0.06
902	1974 Bldg.	60	XRF	4/22/97	1	Room	4	Ceiling		Solid	Concrte	0
903	1974 Bldg.	61	XRF	4/22/97	1	Room	4	Locker		Peeling	Metal	0.75
904	1974 Bldg.	62	XRF	4/22/97	1	Room	6	Wall	Wall	Solid	Drywall	0.14
905	1974 Bldg.	63	XRF	4/22/97	1	Room	6	Wall	Wall	Solid	Concrte	0.01
906	1974 Bldg.	64	XRF	4/22/97	1	Room	6	Door	Door	Solid	Wood	0
907	1974 Bldg.	65	XRF	4/22/97	1	Room	6	Door	Casing	Solid	Metal	0
908	1974 Bldg.	66	XRF	4/22/97	1	Room	6	Cabinet	Door	Solid	Wood	0.04
909	1974 Bldg.	67	XRF	4/22/97	1	Room	6	Peg Board		Solid	Wood	0.01
910	1974 Bldg.	139	XRF	4/15/97	1	Room	58	Wall	Wall	Solid	Drywall	0.03
911	1974 Bldg.	140	XRF	4/15/97	1	Room	58	Window	Casing	Solid	Metal	0.19
912	1974 Bldg.	141	XRF	4/15/97	1	Room	58	Wall	Wall	Solid	Concrte	0.02
913	1974 Bldg.	142	XRF	4/15/97	1	Room	58	Door	Door	Solid	Wood	0
914	1974 Bldg.	143	XRF	4/15/97	1	Room	58	Door	Jamb	Solid	Metal	0
915	1974 Bldg.	133	XRF	4/15/97	1	Room	60	Wall	Midle Wall	Solid	Concrte	0
916	1974 Bldg.	134	XRF	4/15/97	1	Room	60	Door	Door	Solid	Metal	0.1
917	1974 Bldg.	135	XRF	4/15/97	1	Room	60	Door	Jamb	Solid	Metal	0.21
918	1974 Bldg.	136	XRF	4/15/97	1	Room	60	Door	Door	Solid	Wood	0
919	1974 Bldg.	137	XRF	4/15/97	1	Room	60	Ceiling		Solid	Concrte	0
920	1974 Bldg.	138	XRF	4/15/97	1	Room	61	Wall	Midle Wall	Solid	Drywall	0
921	1974 Bldg.	128	XRF	4/15/97	1	Room	62	Wall	Midle Wall	Solid	Concrte	0.03
922	1974 Bldg.	129	XRF	4/15/97	1	Room	62	Wall	Wall	Solid	Drywall	0.02
923	1974 Bldg.	130	XRF	4/15/97	1	Room	62	Door	Door	Solid	Wood	0
924	1974 Bldg.	131	XRF	4/15/97	1	Room	62	Door	Jamb	Solid	Metal	0.01
925	1974 Bldg.	132	XRF	4/15/97	1	Room	62	Ceiling		Solid	Concrte	0.01
926	1974 Bldg.	235	XRF	4/20/97	1	Room	120	Floor		Solid	Tile	0.01
927	1974 Bldg.	236	XRF	4/20/97	1	Room	120	Wall	Baseboard	Solid	Tile	4.27
928	1974 Bldg.	237	XRF	4/20/97	1	Room	120	Wall	Wall	Solid	Concrte	0.12
929	1974 Bldg.	238	XRF	4/20/97	1	Room	120	Door	Door	Solid	Metal	0.84
930	1974 Bldg.	239	XRF	4/20/97	1	Room	120	Ceiling		Solid	Concrte	0.08
931	1974 Bldg.	240	XRF	4/20/97	1	Room	120	Door	Door	Solid	Wood	0
932	1974 Bldg.	6	XRF	4/22/97	1	Room	129	Wall	Midle Wall	Solid	Concrte	0
933	1974 Bldg.	7	XRF	4/22/97	1	Room	129	Door	Door	Solid	Wood	0
934	1974 Bldg.	8	XRF	4/22/97	1	Room	129	Door	Jamb	Solid	Metal	0.06
935	1974 Bldg.	9	XRF	4/22/97	1	Room	129	Door	Door	Solid	Wood	0
936	1974 Bldg.	10	XRF	4/22/97	1	Room	129	Door	Door	Solid	Metal	0.26
937	1974 Bldg.	205	XRF	4/15/97	1	Room	154	Wall	Wall	Solid	Drywall	0.04
938	1974 Bldg.	206	XRF	4/15/97	1	Room	154	Ceiling		Solid	Concrte	0.04
939	1974 Bldg.	207	XRF	4/15/97	1	Room	154	Cabinet	Outside	Solid	Wood	0
940	1974 Bldg.	208	XRF	4/15/97	1	Room	154	Door	Door	Solid	Wood	0
941	1974 Bldg.	209	XRF	4/15/97	1	Room	154	Door	Jamb	Solid	Metal	0.01
942	1974 Bldg.	210	XRF	4/15/97	1	Room	154		Radiator	Solid	Metal	0
943	1974 Bldg.	195	XRF	4/15/97	1	Room	159	Wall	Midle Wall	Solid	Drywall	0.09
944	1974 Bldg.	196	XRF	4/15/97	1	Room	159	Door	Door	Solid	Wood	0
945	1974 Bldg.	197	XRF	4/15/97	1	Room	159	Door	Casing	Solid	Metal	0

Saint Paul Public Schools
 Como Park Elementary School
 Lead-Based Paint Inspection

	A	B	C	D	E	F	G	H	I	J	K	L
3	Site	Sample #	Analysis	Date	Floor	Area	Room#	Compone	Feature	Condition	Substrate	Result
946	1974 Bldg.	198	XRF	4/15/97	1	Room	159	Ceiling		Solid	Concrte	0.02
947	1974 Bldg.	199	XRF	4/15/97	1	Room	159	Cabinet	Door	Solid	Wood	0
948	1974 Bldg.	166	XRF	4/15/97	1	Room	165	Wall	Wall	Solid	Drywall	0.02
949	1974 Bldg.	167	XRF	4/15/97	1	Room	165	Wall	Midle Wall	Solid	Drywall	0.02
950	1974 Bldg.	168	XRF	4/15/97	1	Room	165	Wall	Chair rail	Solid	Wood	0
951	1974 Bldg.	169	XRF	4/15/97	1	Room	165		Radiator	Solid	Metal	0
952	1974 Bldg.	170	XRF	4/15/97	1	Room	165	Window	Casing	Solid	Metal	0.04
953	1974 Bldg.	171	XRF	4/15/97	1	Room	165	Door	Casing	Solid	Metal	0
954	1974 Bldg.	172	XRF	4/15/97	1	Room	165	Door	Door	Solid	Wood	0
955	1974 Bldg.	173	XRF	4/15/97	1	Room	165	Cabinet	Door	Solid	Wood	0
956	1974 Bldg.	174	XRF	4/15/97	1	Room	165	Closet	Wall	Solid	Drywall	0.47
957	1974 Bldg.	185	XRF	4/15/97	1	Room	175	Wall	Midle Wall	Solid	Drywall	0.34
958	1974 Bldg.	186	XRF	4/15/97	1	Room	175	Wall	Wall	Solid	Drywall	0.02
959	1974 Bldg.	187	XRF	4/15/97	1	Room	175	Ceiling		Solid	Concrte	0
960	1974 Bldg.	188	XRF	4/15/97	1	Room	175	Cabinet	Door	Solid	Wood	0
961	1974 Bldg.	189	XRF	4/15/97	1	Room	175	Door	Door	Solid	Wood	0
962	1974 Bldg.	190	XRF	4/15/97	1	Room	175	Door	Casing	Solid	Metal	0.02
963	1974 Bldg.	161	XRF	4/15/97	1	Room	178	Wall	Wall	Solid	Drywall	2.33
964	1974 Bldg.	162	XRF	4/15/97	1	Room	178	Window	Casing	Solid	Metal	0.08
965	1974 Bldg.	153	XRF	4/15/97	1	Room	187	Wall	Midle Wall	Solid	Drywall	0.01
966	1974 Bldg.	154	XRF	4/15/97	1	Room	187	Wall	Wall	Solid	Concrte	0
967	1974 Bldg.	155	XRF	4/15/97	1	Room	187	Door	Jamb	Solid	Metal	0.05
968	1974 Bldg.	156	XRF	4/15/97	1	Room	187	Door	Door	Solid	Wood	0
969	1974 Bldg.	148	XRF	4/15/97	1	Room	192	Wall	Midle Wall	Solid	Concrte	0
970	1974 Bldg.	149	XRF	4/15/97	1	Room	192	Wall	Wall	Solid	Drywall	0
971	1974 Bldg.	150	XRF	4/15/97	1	Room	192	Ceiling		Solid	Concrte	0.03
972	1974 Bldg.	151	XRF	4/15/97	1	Room	192	Door	Jamb	Solid	Metal	0
973	1974 Bldg.	152	XRF	4/15/97	1	Room	192	Door	Door	Solid	Wood	0
974	1974 Bldg.	25	XRF	4/24/97	2	Room	214	Wall	Covering	Solid	Vinyl	0.37
975	1974 Bldg.	26	XRF	4/24/97	2	Room	214	Wall	wall	Solid	Concrte	0.01
976	1974 Bldg.	27	XRF	4/24/97	2	Room	214	Ceiling		Solid	Concrte	0
977	1974 Bldg.	28	XRF	4/24/97	2	Room	214	Door	Door	Solid	Wood	0
978	1974 Bldg.	29	XRF	4/24/97	2	Room	214	Closet	Wall	Solid	Drywall	0.02
979	1974 Bldg.	30	XRF	4/24/97	2	Room	214	Door	Jamb	Solid	Metal	0.04
980	1974 Bldg.	31	XRF	4/24/97	2	Room	214	Cabinet	Door	Solid	Wood	0
981	1974 Bldg.	20	XRF	4/24/97	2	Room	215	Wall	Wall	Solid	Drywall	0.04
982	1974 Bldg.	21	XRF	4/24/97	2	Room	215	Window	Casing	Solid	Wood	0
983	1974 Bldg.	22	XRF	4/24/97	2	Room	215	Door	Door	Solid	Wood	0
984	1974 Bldg.	23	XRF	4/24/97	2	Room	215	Ceiling		Solid	Concrte	0.01
985	1974 Bldg.	24	XRF	4/24/97	2	Room	215	Door	Jamb	Solid	Metal	0.04
986	1974 Bldg.	16	XRF	4/24/97	2	Room	216	Wall	Wall	Solid	Drywall	0.1
987	1974 Bldg.	17	XRF	4/24/97	2	Room	216	Ceiling		Solid	Concrte	0.01
988	1974 Bldg.	18	XRF	4/24/97	2	Room	216	Door	Door	Solid	Wood	0
989	1974 Bldg.	19	XRF	4/24/97	2	Room	216	Door	Jamb	Solid	Metal	0.05
990	1974 Bldg.	147	XRF	4/22/97	2	Room	222	Wall	Covering	Solid	Vinyl	0.47
991	1974 Bldg.	148	XRF	4/22/97	2	Room	222	Ceiling		Solid	Concrte	0.09
992	1974 Bldg.	149	XRF	4/22/97	2	Room	222	Door	Door	Solid	Wood	0
993	1974 Bldg.	150	XRF	4/22/97	2	Room	222	Door	Casing	Solid	Metal	0.01
994	1974 Bldg.	151	XRF	4/22/97	2	Room	222	Cabinet	Outside	Solid	Wood	0
995	1974 Bldg.	124	XRF	4/22/97	1	Stairwell	1	Stairs	Wall	Solid	Concrte	0
996	1974 Bldg.	125	XRF	4/22/97	1	Stairwell	1	Stairs	Hand rail	Solid	Metal	0.04
997	1974 Bldg.	126	XRF	4/22/97	1	Stairwell	1	Stairs	Baseboard	Solid	Metal	0.01
998	1974 Bldg.	133	XRF	4/22/97	2	Stairwell	1	Wall	Midle Wall	Solid	Concrte	0
999	1974 Bldg.	134	XRF	4/22/97	2	Stairwell	1	Door	Door	Solid	Metal	0
1000	1974 Bldg.	135	XRF	4/22/97	2	Stairwell	1	Door	Casing	Solid	Metal	0.05
1001	1974 Bldg.	136	XRF	4/22/97	2	Stairwell	1	Stairs	Hand rail	Solid	Wood	0
1002	1974 Bldg.	137	XRF	4/22/97	2	Stairwell	1	Stairs	Baseboard	Solid	Metal	0
1003	1974 Bldg.	32	XRF	4/24/97	2	Stairwell	2	Stairs	Wall	Solid	Drywall	0
1004	1974 Bldg.	33	XRF	4/24/97	2	Stairwell	2	Stairs	Baseboard	Solid	Metal	0.06

Saint Paul Public Schools
 Como Park Elementary School
 Lead-Based Paint Inspection

3	A	B	C	D	E	F	G	H	I	J	K	L
Site	Sample #	Analysis	Date	Floor	Area	Room#	Compone	Feature	Condition	Substrate	Result	
1974 Bldg.	34	XRF	4/24/97	2	Stairwell	2	Stairs	Hand rail	Solid	Metal	0.01	
1974 Bldg.	35	XRF	4/24/97	3	Stairwell	2	Ceiling		Solid	Concrte	0.04	
1974 Bldg.	36	XRF	4/24/97	2	Stairwell	2	Stairs	Hand rail	Solid	Wood	0	
1974 Bldg.	82	XRF	4/24/97	2	Stairwell	3	Wall	Midle Wall	Solid	Concrte	0	
1974 Bldg.	83	XRF	4/24/97	2	Stairwell	3	Wall	Wall	Solid	Drywall	0	
1974 Bldg.	84	XRF	4/24/97	2	Stairwell	3	Stairs	Baseboard	Solid	Metal	0	
1974 Bldg.	85	XRF	4/24/97	2	Stairwell	3	Stairs	Hand rail	Solid	Wood	0	
1974 Bldg.	86	XRF	4/24/97	1	Stairwell	3	Door	Door	Solid	Metal	0.01	
1974 Bldg.	87	XRF	4/24/97	1	Stairwell	3	Door	Jamb	Solid	Metal	0.03	
1974 Bldg.	139	XRF	4/24/97	1	Stairwell	4	Stairs	Wall	Solid	Concrte	0	
1974 Bldg.	140	XRF	4/24/97	1	Stairwell	4	Stairs	Hand rail	Solid	Wood	0	
1974 Bldg.	141	XRF	4/24/97	1	Stairwell	4	Stairs	Baseboard	Solid	Metal	0.01	
1974 Bldg.	142	XRF	4/24/97	1	Stairwell	4	Stairs	Wall	Solid	Drywall	0	

**APPENDIX B
INSPECTORS**

**Richard T. Cox
MDH Lead Inspector # 166**

**William Sloan
MDH Lead Inspector # 476**