

Midwest
Environmental
Consulting, L.L.C.



♻️ Printed on Recycled Paper

**Bridge View
Saint Paul Public Schools**

Lead-Based Paint Inspection

Inspection Dates: 2/23/97, 2/24/97, 3/3/97, 3/4/97, 3/7/97

submitted to:

Saint Paul Public Schools

MEC Project # 62/0197N

INTRODUCTION

At the request of Saint Paul Public Schools Environmental Safety Department, Midwest Environmental Consulting, L.L.C. (MEC), conducted a lead-based paint inspection at Bridge View, 360 Colborne, St. Paul, MN. The purpose of this inspection was to identify lead-based painted, varnished, or otherwise coated building components on the interior and exterior of the school building.

The inspection protocol incorporated applicable portions of the U.S. Department of Housing and Urban Development (HUD) *Guidelines for the Evaluation and Control of Lead-based Paint Hazards in Housing* (HUD Guidelines, June 1995) and OSHA 1926.62 requirements (Lead in Construction). The HUD guidelines are formulated to guide agencies in conducting random sampling of the interiors and exteriors of dwellings and common areas in public housing. The OSHA requirement is designed to minimize worker exposure when working with material containing lead.

Confirmatory testing was conducted when inconclusive XRF results were encountered. Inconclusive refers to XRF readings less than 0.2 mg/cm² (milligrams per square centimeter). Inconclusive results were confirmed with laboratory analysis of paint chip samples (Appendix B). This report contains a list of such results.

The United States Environmental Protection Agency defines "lead-based paint" as a paint or other surface coating that contains lead equal to or in excess of 1.0 milligrams per square centimeter when analyzed by XRF or more than 0.5% by weight (5000 parts per million) by laboratory analysis of a bulk sample.

Minnesota Department of Labor and Industry (MN OSHA) adopted the EPA lead levels for the purpose of enforcing OSHA 1926.62 federal regulations. Detection of lead in dried paint film by XRF is a dependable indicator of levels of lead and is accepted by MN OSHA.

For this Saint Paul Public Schools Lead Inspection, all building components were tested on site using a Niton XL® X-ray Fluorescence Spectrum Analyzer⁽¹⁾. Building components included walls, ceilings, floors, moldings, window and door components, door surfaces, and miscellaneous features such as shelves or bookcases. Only painted or glazed surfaces or surfaces which were varnished were tested. Suspended ceilings, structural steel, and corrugated decking were not included in the inspection. Neither anodized (e.g., window sashes) nor plastic (e.g., vinyl baseboard and vinyl mini-blinds) were included in the scope of this inspection.

⁽¹⁾ This is a portable hand held machine that can analyze building components instantly for lead concentrations.

Each building was divided into unique sites based on the year of construction or renovation. Portable classrooms, playgrounds, and other detached buildings were automatically designated as a unique site. Each site was inspected independently assuming differences in painting history and construction characteristics.

SITE DESCRIPTION AND BUILDING HISTORY

According to information provided to MEC by Saint Paul Public Schools, Bridge View was constructed in essentially two phases. The initial phase includes the 82,600 square-foot older section of the building and dates from 1971. A second phase of 15,860 square feet dates from 1974. For the purpose of this inspection these phases are labeled site 1.

There is a home on the school grounds, this is labeled as site 2 for purposes of this inspection.

All room and area designations used in this report are depicted on sampling maps found in Appendix A.

XRF SAMPLE RESULTS TABLE

The results of all samples analyzed are listed in the table at the end of this section. The following is a description of the column headings:

Site	Each school is divided into sites based on their unique construction characteristics. Each site has a unique date of construction or major renovation.
Sample #	Each sample taken was given a unique number to identify the type and location of the sample. The sampling date is an integral part of the sample number.
Analysis	This defines the type of analysis which can be categorized into two types: 1) XRF: This is an on-site analysis using a hand held Niton XL® X-ray Fluorescence Spectrum Analyzer; 2) Bulk or Chip: This is a bulk sample where paint is removed from the substrate and sent to a laboratory for analysis;
Floor	This is the level of the building in which the area tested was found, example, 1 (first floor), 0 (basement), etc.

- Area** This further defines the specific functional space inspected such as a classroom, exterior, playground, gym, kitchen, etc.
- Room #** This is typically the actual number on the room as identified at the building.
- Component** Building "components" included walls, ceilings, floors, moldings, window and door components, door surfaces, and miscellaneous features such as shelves or bookcases.
- Feature** Identifies more detailed information of the component.
- Condition** This describes condition of the surface, whether it is intact, cracked, peeling, or chalking.
- Substrate** This refers to the material the building component is made of (wood, concrete, drywall, metal, etc.).
- Result** This is the analysis results for lead. Less than 1.0 mg/cm² or less than 0.5% by weight is considered to be non-lead and these building components are below the action levels of EPA and HUD. (All results are in mg/cm² except where noted.)

The table of results is designed for quick information on lead concentrations of tested building components. Generally, all repetitions of a test combination within a given room or area, may be assumed to contain similar concentrations of lead to that of the tested sample. For instance, the lead concentration of a tested wooden window sash was found to be above the action level of 1.0 mg/cm² in a given classroom. The classroom has five windows, all of wood, the same color and appearing to be of the same era. It can be assumed that the remaining four wooden window sashes each contain lead above the action limit.

Other columns identify the component and the component feature tested, condition of the component, type of substrate and the result of the analytical test.

As an example, the following illustration shows that the wooden door jamb in Room 123, first floor in the 1923 building section was in good, solid condition, and had an XRF test result of 0.3 mg/cm², which is below the action level.

Illustration Only

Site	Sample #	Date	Analysis	Floor	Area	Room #	Component	Feature	Condition	Substrate	Results
1923 Bldg.	52		XRF	1	Room	123	Door	Jamb	Solid	Wood	0.3

In a similar manner, the table shows that the plaster walls in room 23, on the second floor has peeling paint with more than 1.0 mg/cm² (shaded).

ILLUSTRATION ONLY

Site	Sample #	Date	Analysis	Floor	Area	Room #	Component	Feature	Condition	Substrate	Results
1910 Bldg.	16		XRF	2	Room	23	Door	Jamb	Peeling	Wood	0.25
1910 Bldg.	17		XRF	2	Room	23	Wall	Wall	Peeling	Plaster	1.2
1910 Bldg.	18		XRF	2	Room	23		Ceiling	Peeling	Plaster	0.25
1910 Bldg.	19		XRF	2	Room	23	Wall	Baseboard	Peeling	Wood	0.002

APPLICABLE REGULATIONS

When building components test above 1.0 mg/cm² of lead by XRF or 0.5% lead by weight from laboratory analysis all employees and contractors who will be working with these components in a construction related activity must be notified. The requirements of OSHA 1926.62, Lead in Construction are enforceable. This regulation defines construction work as "work for construction, alteration and/or repair, including painting and decorating." This regulation further defines monitoring requirements to minimize employee exposure to lead during construction activities.

When work is performed on external painted building structures (i.e. flashing, fire escapes, playground equipment, handrails, etc.), regulations of the Minnesota Pollution Control Agency (MPCA) may also be applicable. For removal of lead based paint from steel structures, MN Rules 7025.0200 - 7025.0380 apply to steel materials on the exterior of a building, or on the property when levels exceed 0.5 mg/cm² based on the average of three XRF spectrum results of the sample tested, or 5,000 ppm by laboratory analysis. If it is other than a steel surface, then MPCA regulates the painted surfaces under MN Rules 7025.010 - 7025.0080, when surfaces are to be disturbed using abrasive blasting methods.

Please contact MEC directly if you have questions about any portion of this report or the lead-based paint inspection itself.

APPENDIX A

XRF TESTING DATA
WITH
LOCATION MAPS

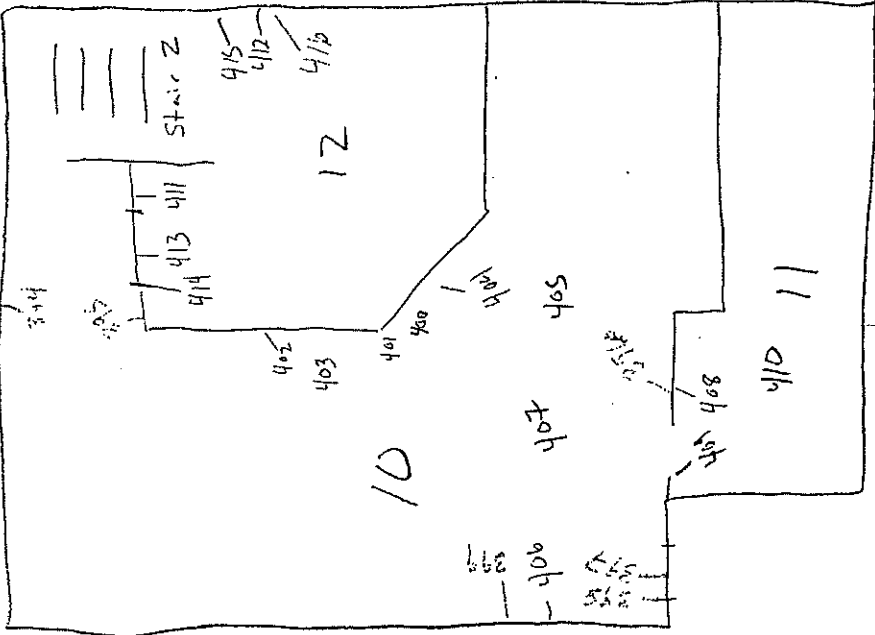
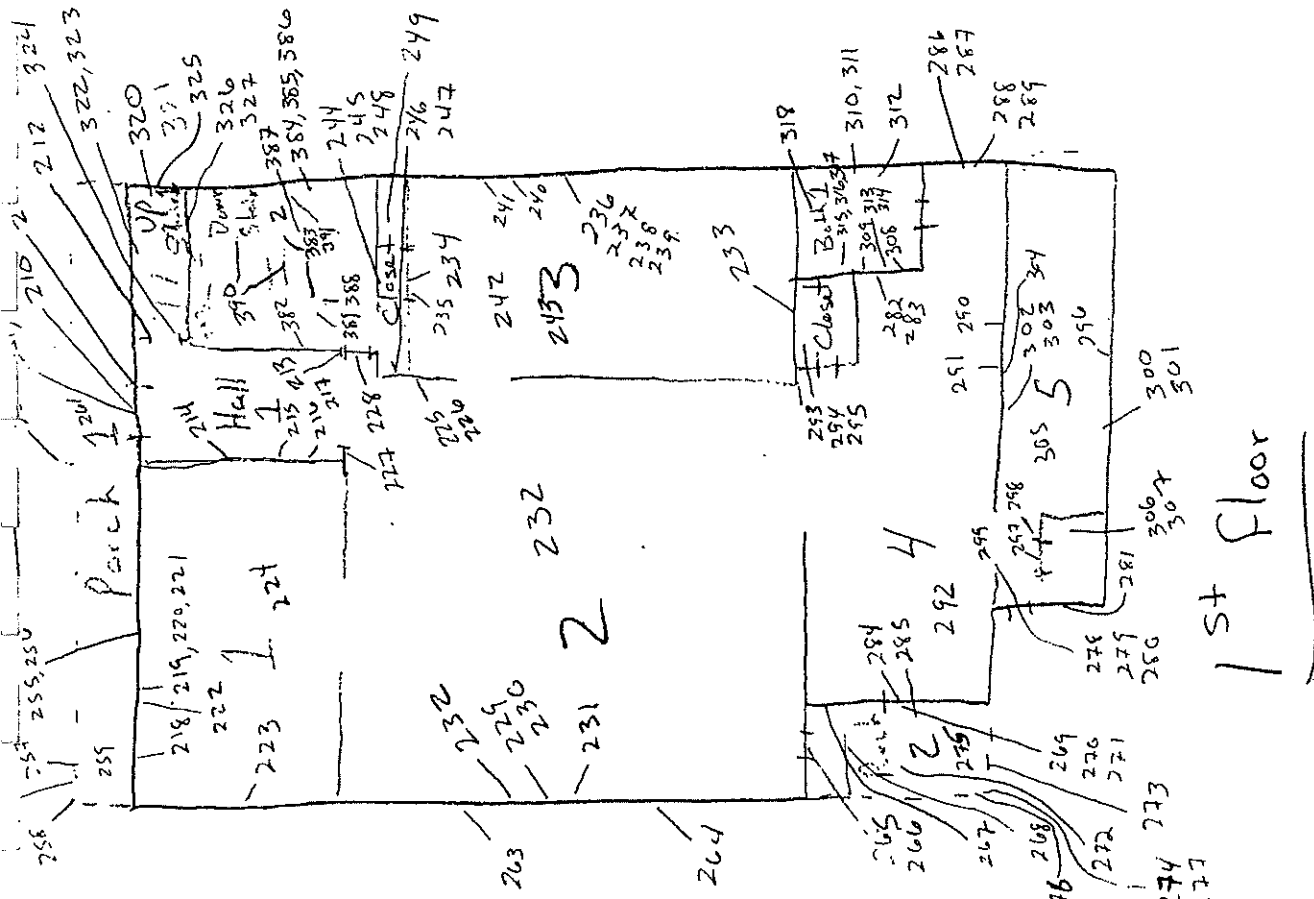

Bridgview House
 Site # Z

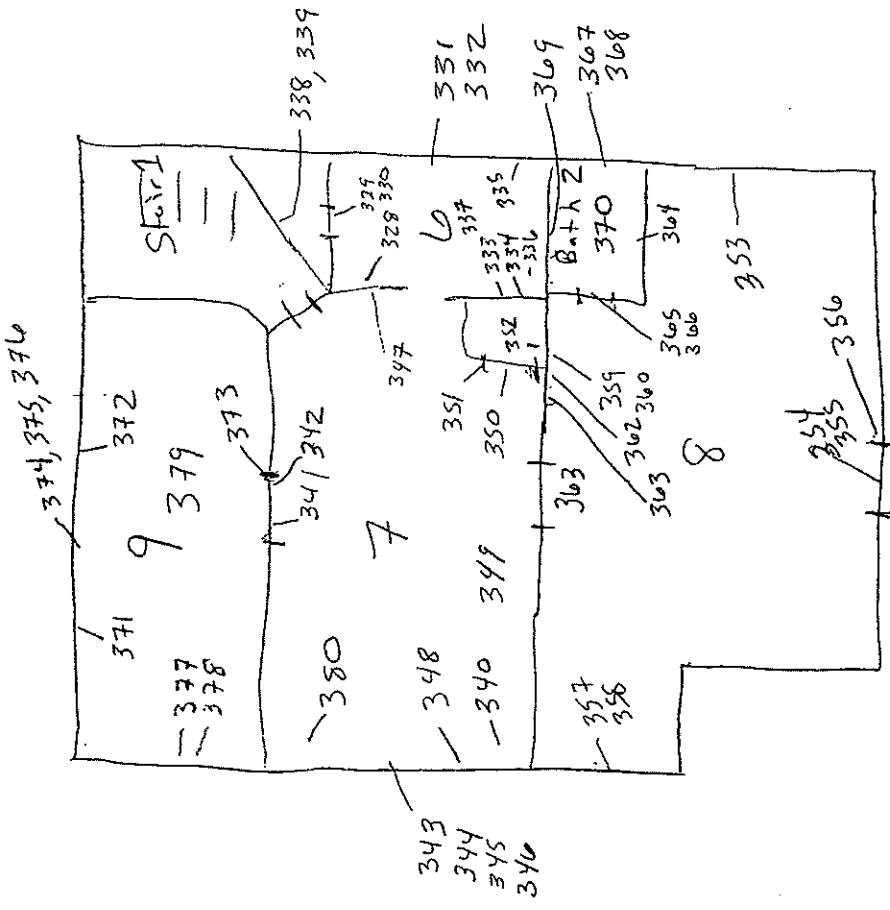

2ND FLOOR

Bridgview House
Site # 2

1" Scale

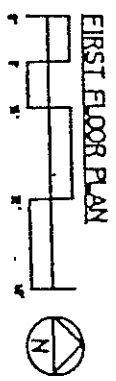
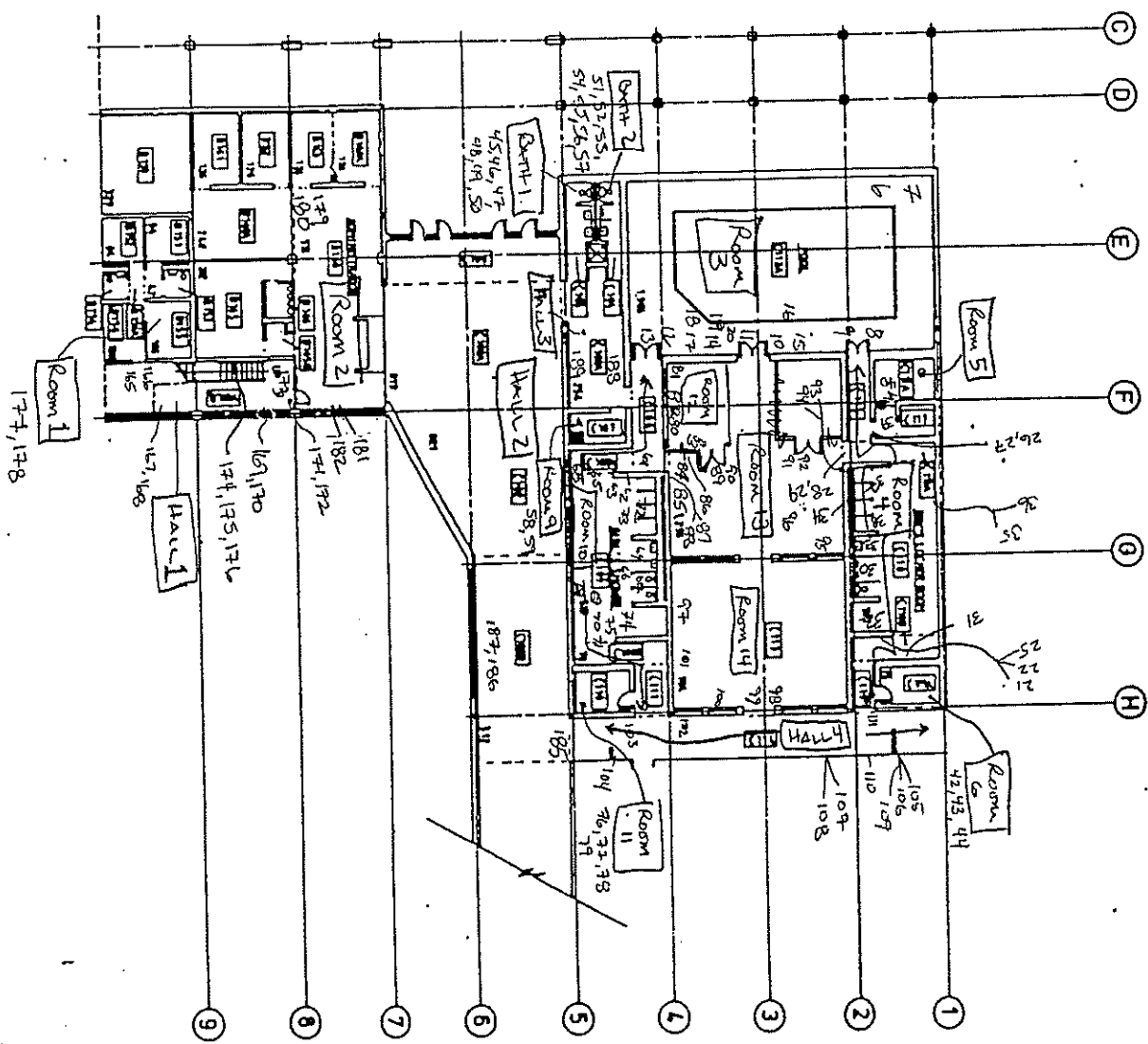

INDEPENDENT SCHOOL DIST. #625
360 COLBORNE STREET
ST. PAUL, MINNESOTA 55102

BRIDGEVIEW
360 COLBORNE ST.
ST. PAUL, MN 55102

CONSTRUCTED: 1971

NO 1
8

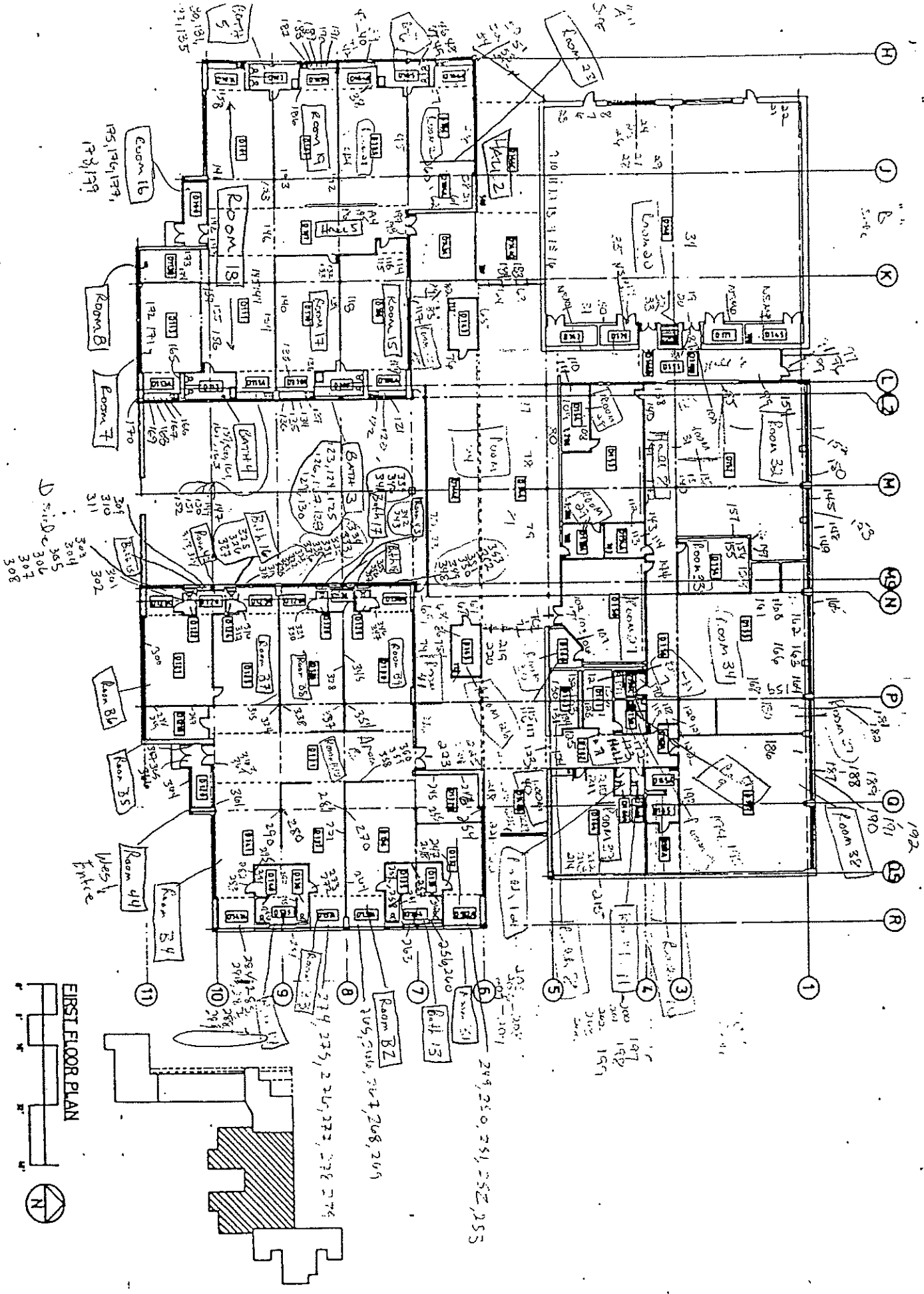

INDEPENDENT SCHOOL DIST. #625
 360 COLBORNE STREET
 ST. PAUL, MINNESOTA 55102

BRIDGEVIEW
 360 COLBORNE ST
 ST. PAUL, MN 55102

CONSTRUCTED: 1971

2
 8

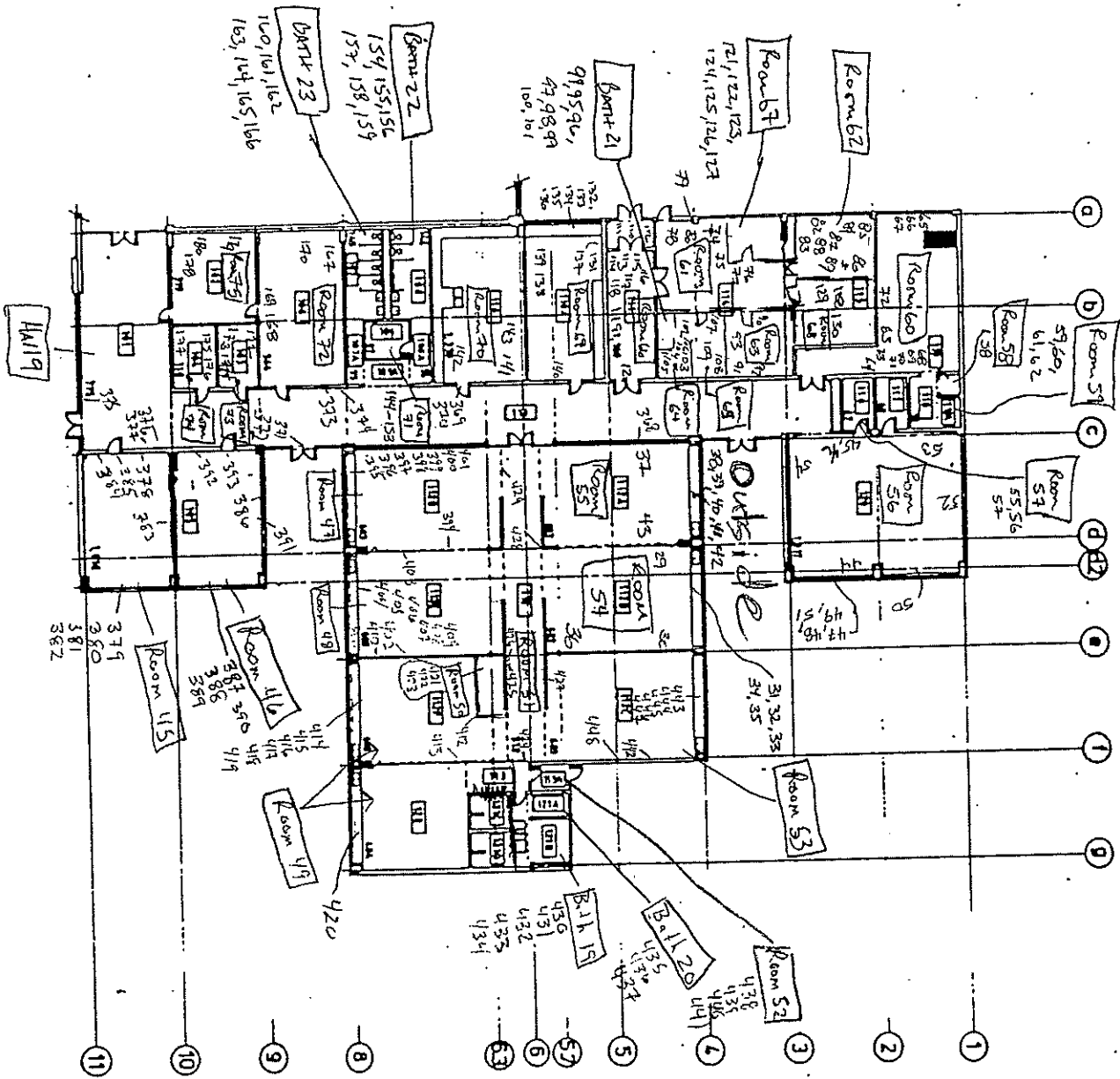

FIRST FLOOR PLAN



INDEPENDENT SCHOOL DIST. #625
360 COLBORNE STREET
ST PAUL, MINNESOTA 55102

BRIDGEVIEW
360 COLBORNE ST
ST PAUL, MN 55102

CONSTRUCTED: 1971

SHEET
4
8

Saint Paul Public Schools
 Bridge View Elementary School
 Lead-Based Paint Inspection

	A	B	C	D	E	F	G	H	I	J	K	L
1	Bridge View											
2												
3	Site	Sample #	Analysis	Date	Floor	Area	Room#	Component	Feature	Condition	Substrate	Result
4	1971 Bldg., 1974 Bldg.	53	XRF	3/7/97	1	Bath	0	Wall	Wall Rgstr		Metal	0.01
5	1971 Bldg., 1974 Bldg.	54	XRF	3/7/97	1	Bath	0	Chalk Board			Metal	0.01
6	1971 Bldg., 1974 Bldg.	159	XRF	2/24/97	1	Bath	4	Wall	Wall	Solid	Drywall	0.01
7	1971 Bldg., 1974 Bldg.	160	XRF	2/24/97	1	Bath	4	Wall	Middle Wall	Solid	Wood	1.15
8	1971 Bldg., 1974 Bldg.	161	XRF	2/24/97	1	Bath	4	Wall	Register	Solid	Metal	0.01
9	1971 Bldg., 1974 Bldg.	162	XRF	2/24/97	1	Bath	4	Cabinet	Door	Solid	Wood	0
10	1971 Bldg., 1974 Bldg.	163	XRF	2/24/97	1	Bath	4	Ceiling	Register	Solid	Metal	0.02
11	1971 Bldg., 1974 Bldg.	180	XRF	2/24/97	1	Bath	5	Wall	Wall	Solid	Drywall	0.1
12	1971 Bldg., 1974 Bldg.	181	XRF	2/24/97	1	Bath	5	Wall	Register	Solid	Metal	0.05
13	1971 Bldg., 1974 Bldg.	182	XRF	2/24/97	1	Bath	5	Cabinet	Door	Solid	Wood	0
14	1971 Bldg., 1974 Bldg.	185	XRF	2/24/97	1	Bath	5	Ceiling	Register	Solid	Metal	0.06
15	1971 Bldg., 1974 Bldg.	46	XRF	3/3/97	1	Bath	6	Wall	Wall	Solid	Drywall	0.12
16	1971 Bldg., 1974 Bldg.	47	XRF	3/3/97	1	Bath	6	Cabinet	Door	Solid	Wood	0
17	1971 Bldg., 1974 Bldg.	48	XRF	3/3/97	1	Bath	6	Wall	Wall Rgstr	Solid	Metal	0.06
18	1971 Bldg., 1974 Bldg.	49	XRF	3/3/97	1	Bath	6	Ceiling	Register	Solid	Metal	0.02
19	1971 Bldg., 1974 Bldg.	126	XRF	3/3/97	1	Bath	7	Wall	Wall	Solid	Drywall	0.02
20	1971 Bldg., 1974 Bldg.	127	XRF	3/3/97	1	Bath	7		Radiator	Solid	Metal	0
21	1971 Bldg., 1974 Bldg.	128	XRF	3/3/97	1	Bath	7	Partitian		Solid	Metal	0.54
22	1971 Bldg., 1974 Bldg.	129	XRF	3/3/97	1	Bath	7	Ceiling		Solid	Metal	0
23	1971 Bldg., 1974 Bldg.	130	XRF	3/3/97	1	Bath	8	Wall	Wall	Solid	Drywall	0.07
24	1971 Bldg., 1974 Bldg.	131	XRF	3/3/97	1	Bath	8	Wall	Wall	Solid	Drywall	0
25	1971 Bldg., 1974 Bldg.	132	XRF	3/3/97	1	Bath	8		Radiator	Solid	Metal	0
26	1971 Bldg., 1974 Bldg.	133	XRF	3/3/97	1	Bath	8	Hatch		Solid	Metal	0
27	1971 Bldg., 1974 Bldg.	134	XRF	3/3/97	1	Bath	8	Partitian		Solid	Metal	0.65
28	1971 Bldg., 1974 Bldg.	169	XRF	3/3/97	1	Bath	9	Wall	Wall	Solid	Drywall	0.01
29	1971 Bldg., 1974 Bldg.	170	XRF	3/3/97	1	Bath	9	Wall	Wall	Solid	Metal	0
30	1971 Bldg., 1974 Bldg.	171	XRF	3/3/97	1	Bath	9	Ceiling	Register	Solid	Metal	0
31	1971 Bldg., 1974 Bldg.	196	XRF	3/3/97	1	Bath	10	Wall	Wall	Solid	Drywall	0.16
32	1971 Bldg., 1974 Bldg.	197	XRF	3/3/97	1	Bath	10	Wall	Baseboar	Solid	Tile	0.16
33	1971 Bldg., 1974 Bldg.	198	XRF	3/3/97	1	Bath	10	Floor		Solid	Tile	0.11
34	1971 Bldg., 1974 Bldg.	199	XRF	3/3/97	1	Bath	10	Ceiling	Register	Solid	Metal	0
35	1971 Bldg., 1974 Bldg.	200	XRF	3/3/97	1	Bath	11	Wall	Wall	Solid	Drywall	1.8
36	1971 Bldg., 1974 Bldg.	201	XRF	3/3/97	1	Bath	11	Wall	Wall	Solid	Wood	1.33
37	1971 Bldg., 1974 Bldg.	202	XRF	3/3/97	1	Bath	11	Wall	Baseboar	Solid	Tile	0.2
38	1971 Bldg., 1974 Bldg.	203	XRF	3/3/97	1	Bath	11	Floor		Solid	Tile	0.22
39	1971 Bldg., 1974 Bldg.	204	XRF	3/3/97	1	Bath	11	Ceiling	Register	Solid	Metal	0
40	1971 Bldg., 1974 Bldg.	205	XRF	3/3/97	1	Bath	12	Wall	Wall	Solid	Drywall	0.38
41	1971 Bldg., 1974 Bldg.	206	XRF	3/3/97	1	Bath	12	Wall	Wall	Solid	Wood	1.79
42	1971 Bldg., 1974 Bldg.	207	XRF	3/3/97	1	Bath	12	Wall	Baseboar	Solid	Tile	0.15
43	1971 Bldg., 1974 Bldg.	208	XRF	3/3/97	1	Bath	12	Floor		Solid	Tile	0.1
44	1971 Bldg., 1974 Bldg.	209	XRF	3/3/97	1	Bath	12	Ceiling		Solid	Tile	0
45	1971 Bldg., 1974 Bldg.	430	XRF	3/4/97	1	Bath	19	Wall	Wall	Solid	Drywall	1.39
46	1971 Bldg., 1974 Bldg.	431	XRF	3/4/97	1	Bath	19		Radiator	Solid	Metal	0
47	1971 Bldg., 1974 Bldg.	432	XRF	3/4/97	1	Bath	19	Radiator	Board	Solid	Wood	0
48	1971 Bldg., 1974 Bldg.	433	XRF	3/4/97	1	Bath	19	Cabinet	Door	Solid	Wood	0
49	1971 Bldg., 1974 Bldg.	434	XRF	3/4/97	1	Bath	19	Wall	Baseboar	Solid	Tile	5.09
50	1971 Bldg., 1974 Bldg.	435	XRF	3/4/97	1	Bath	20	Wall	Wall	Solid	Drywall	0.02
51	1971 Bldg., 1974 Bldg.	436	XRF	3/4/97	1	Bath	20		Radiator	Solid	Metal	0.01
52	1971 Bldg., 1974 Bldg.	437	XRF	3/4/97	1	Bath	20	Wall	Baseboar	Solid	Tile	5.09
53	1971 Bldg., 1974 Bldg.	94	XRF	3/7/97	1	Bath	21	Wall	Wall	Solid	Concrte	0.01
54	1971 Bldg., 1974 Bldg.	95	XRF	3/7/97	1	Bath	21	Door	Door	Solid	Wood	0
55	1971 Bldg., 1974 Bldg.	96	XRF	3/7/97	1	Bath	21	Door	Casing	Solid	Metal	0.02
56	1971 Bldg., 1974 Bldg.	97	XRF	3/7/97	1	Bath	21	Ceiling		Solid	Drywall	0.01
57	1971 Bldg., 1974 Bldg.	98	XRF	3/7/97	1	Bath	21	Ceiling	Fan	Solid	Metal	0
58	1971 Bldg., 1974 Bldg.	99	XRF	3/7/97	1	Bath	21		Lt Fixture	Solid	Metal	0
59	1971 Bldg., 1974 Bldg.	100	XRF	3/7/97	1	Bath	21	Wall	Wall	Solid	Tile	5.09
60	1971 Bldg., 1974 Bldg.	101	XRF	3/7/97	1	Bath	21	Floor		Solid	Tile	0
61	1971 Bldg., 1974 Bldg.	154	XRF	3/7/97	1	Bath	22	Wall	Wall	Solid	Tile	0.19
62	1971 Bldg., 1974 Bldg.	155	XRF	3/7/97	1	Bath	22		Radiator	Solid	Metal	0.04
63	1971 Bldg., 1974 Bldg.	156	XRF	3/7/97	1	Bath	22	Stall Partition		Solid	Metal	0.4
64	1971 Bldg., 1974 Bldg.	157	XRF	3/7/97	1	Bath	22	Ceiling	Wall Rgstr	Solid	Metal	0.01

Saint Paul Public Schools
 Bridge View Elementary School
 Lead-Based Paint Inspection

3	A	B	C	D	E	F	G	H	I	J	K	L
Site	Sample #	Analysis	Date	Floor	Area	Room#	Component	Feature	Condition	Substrate	Result	
65	1971 Bldg., 1974 Bldg.	158	XRF	3/7/97	1	Bath	22	Floor		Solid	Tile	0.05
66	1971 Bldg., 1974 Bldg.	159	XRF	3/7/97	1	Bath	22	Wall	Middle Wall	Solid	Tile	0.22
67	1971 Bldg., 1974 Bldg.	160	XRF	3/7/97	1	Bath	23	Wall	Wall	Solid	Tile	0.24
68	1971 Bldg., 1974 Bldg.	161	XRF	3/7/97	1	Bath	23		Radiator	Solid	Metal	0.04
69	1971 Bldg., 1974 Bldg.	162	XRF	3/7/97	1	Bath	23	Stall Partition		Solid	Metal	0.52
70	1971 Bldg., 1974 Bldg.	163	XRF	3/7/97	1	Bath	23	Door	Door	Solid	Metal	0
71	1971 Bldg., 1974 Bldg.	164	XRF	3/7/97	1	Bath	23	Ceiling	Register	Solid	Metal	0
72	1971 Bldg., 1974 Bldg.	165	XRF	3/7/97	1	Bath	23	Floor		Solid	Tile	0.03
73	1971 Bldg., 1974 Bldg.	166	XRF	3/7/97	1	Bath	23	Wall	Wall	Solid	Tile	0.81
74	1971 Bldg., 1974 Bldg.	256	XRF	3/4/97	1	Bath	13B	Wall	Wall	Solid	Drywall	0.09
75	1971 Bldg., 1974 Bldg.	257	XRF	3/4/97	1	Bath	13B	Wall	Wall	Solid	Drywall	0.03
76	1971 Bldg., 1974 Bldg.	258	XRF	3/4/97	1	Bath	13B	Door	Door	Solid	Wood	0
77	1971 Bldg., 1974 Bldg.	259	XRF	3/4/97	1	Bath	13B	Door	Casing	Solid	Metal	0.3
78	1971 Bldg., 1974 Bldg.	260	XRF	3/4/97	1	Bath	13B	Wall	Wall Rgstr	Solid	Metal	0
79	1971 Bldg., 1974 Bldg.	261	XRF	3/4/97	1	Bath	13B	Wall	Wall	Solid	Concrte	0
80	1971 Bldg., 1974 Bldg.	262	XRF	3/4/97	1	Bath	13B		Radiator	Solid	Metal	0.03
81	1971 Bldg., 1974 Bldg.	263	XRF	3/4/97	1	Bath	13B	Wall	Middle Wall	Solid	Tile	0.04
82	1971 Bldg., 1974 Bldg.	291	XRF	3/4/97	1	Bath	14B	Wall	Wall	Solid	Drywall	0.03
83	1971 Bldg., 1974 Bldg.	292	XRF	3/4/97	1	Bath	14B	Wall	Wall	Solid	Drywall	0.01
84	1971 Bldg., 1974 Bldg.	293	XRF	3/4/97	1	Bath	14B	Wall	Wall	Solid	Concrte	0
85	1971 Bldg., 1974 Bldg.	294	XRF	3/4/97	1	Bath	14B	Wall	Middle Wall	Solid	Tile	0.04
86	1971 Bldg., 1974 Bldg.	295	XRF	3/4/97	1	Bath	14B		Radiator	Solid	Metal	0.05
87	1971 Bldg., 1974 Bldg.	296	XRF	3/4/97	1	Bath	14B	Wall	Wall Rgstr	Solid	Metal	0.01
88	1971 Bldg., 1974 Bldg.	309	XRF	3/4/97	1	Bath	15B	Wall	Wall	Solid	Drywall	0.07
89	1971 Bldg., 1974 Bldg.	310	XRF	3/4/97	1	Bath	15B		Radiator	Solid	Drywall	0.05
90	1971 Bldg., 1974 Bldg.	311	XRF	3/4/97	1	Bath	15B	Wall	Wall Rgstr	Solid	Metal	0.02
91	1971 Bldg., 1974 Bldg.	325	XRF	3/4/97	1	Bath	16B		Columns	Solid	Drywall	0.07
92	1971 Bldg., 1974 Bldg.	326	XRF	3/4/97	1	Bath	16B		Radiator	Solid	Metal	0.11
93	1971 Bldg., 1974 Bldg.	327	XRF	3/4/97	1	Bath	16B	Wall	Wall Rgstr	Solid	Metal	0.02
94	1971 Bldg., 1974 Bldg.	339	XRF	3/4/97	1	Bath	17B	Wall	Wall	Solid	Drywall	0.18
95	1971 Bldg., 1974 Bldg.	340	XRF	3/4/97	1	Bath	17B		Radiator	Solid	Metal	0.05
96	1971 Bldg., 1974 Bldg.	341	XRF	3/4/97	1	Bath	17B	Wall	Wall Rgstr	Solid	Metal	0.04
97	1971 Bldg., 1974 Bldg.	355	XRF	3/4/97	1	Bath	18B	Wall	Wall	Solid	Drywall	0.06
98	1971 Bldg., 1974 Bldg.	356	XRF	3/4/97	1	Bath	18B		Radiator	Solid	Metal	0.07
99	1971 Bldg., 1974 Bldg.	357	XRF	3/4/97	1	Bath	18B	Wall	Wall Rgstr	Solid	Metal	0.01
100	1971 Bldg., 1974 Bldg.	6	XRF	2/23/97	1	Hall	1	Door	Door	Solid	Wood	0
101	1971 Bldg., 1974 Bldg.	7	XRF	2/23/97	1	Hall	1	Door	Casing	Solid	Metal	0
102	1971 Bldg., 1974 Bldg.	8	XRF	2/23/97	1	Hall	1	Window	Casing	Solid	Metal	0.62
103	1971 Bldg., 1974 Bldg.	9	XRF	2/23/97	1	Hall	1		Radiator	Solid	Metal	0.01
104	1971 Bldg., 1974 Bldg.	10	XRF	2/23/97	1	Hall	1	Door	Door	Solid	Metal	0.01
105	1971 Bldg., 1974 Bldg.	11	XRF	2/23/97	1	Hall	1	Door	Casing	Solid	Metal	0.66
106	1971 Bldg., 1974 Bldg.	12	XRF	2/23/97	1	Hall	1	Door	Door	Solid	Wood	0.01
107	1971 Bldg., 1974 Bldg.	13	XRF	2/23/97	1	Hall	1	Door	Casing	Solid	Wood	0
108	1971 Bldg., 1974 Bldg.	14	XRF	2/23/97	1	Hall	1	Wall	Wall Rgstr	Solid	Metal	0.03
109	1971 Bldg., 1974 Bldg.	15	XRF	2/23/97	1	Hall	1	Stairs	Rail cap	Solid	Metal	0.05
110	1971 Bldg., 1974 Bldg.	16	XRF	2/23/97	1	Hall	1	Stairs	Hand rail	Solid	Wood	0
111	1971 Bldg., 1974 Bldg.	17	XRF	2/23/97	1	Hall	1	Stairs	Baseboar	Solid	Concrte	0.25
112	1971 Bldg., 1974 Bldg.	24	XRF	2/23/97	1	Hall	2	Door	Door	Solid	Wood	0
113	1971 Bldg., 1974 Bldg.	25	XRF	2/23/97	1	Hall	2	Door	Casing	Solid	Metal	0
114	1971 Bldg., 1974 Bldg.	26	XRF	2/23/97	1	Hall	2	Door	Header	Solid	Metal	0.31
115	1971 Bldg., 1974 Bldg.	27	XRF	2/23/97	1	Hall	2	Window	Casing	Solid	Metal	0.52
116	1971 Bldg., 1974 Bldg.	28	XRF	2/23/97	1	Hall	2	Window	Radiator	Solid	Metal	0.5
117	1971 Bldg., 1974 Bldg.	29	XRF	2/23/97	1	Hall	3	Wall	Wall	Solid	Plaster	0.16
118	1971 Bldg., 1974 Bldg.	30	XRF	2/23/97	1	Hall	3	Wall	Wall	Solid	Plaster	0.03
119	1971 Bldg., 1974 Bldg.	31	XRF	2/23/97	1	Hall	3	Wall	Middle Wall	Solid	Wood	0
120	1971 Bldg., 1974 Bldg.	32	XRF	2/23/97	1	Hall	3	Door	Door	Solid	Wood	0
121	1971 Bldg., 1974 Bldg.	33	XRF	2/23/97	1	Hall	3	Door	Casing	Solid	Metal	0.29
122	1971 Bldg., 1974 Bldg.	34	XRF	2/23/97	1	Hall	3	Door	Door	Solid	Metal	0.25
123	1971 Bldg., 1974 Bldg.	35	XRF	2/23/97	1	Hall	3	Door	Casing	Solid	Metal	0.36
124	1971 Bldg., 1974 Bldg.	36	XRF	2/23/97	1	Hall	3	Wall	Wall Rgstr	Solid	Metal	0
125	1971 Bldg., 1974 Bldg.	37	XRF	2/23/97	1	Hall	3	Fire Cabinet		Solid	Metal	0
126	1971 Bldg., 1974 Bldg.	102	XRF	2/24/97	1	Hall	4	Wall	Wall	Solid	Concrte	0.03
127	1971 Bldg., 1974 Bldg.	103	XRF	2/24/97	1	Hall	4	Door	Door	Solid	Wood	0.01

Saint Paul Public Schools
 Bridge View Elementary School
 Lead-Based Paint Inspection

3	A	B	C	D	E	F	G	H	I	J	K	L
Site	Sample #	Analysis	Date	Floor	Area	Room#	Component	Feature	Condition	Substrate	Result	
128	1971 Bldg., 1974 Bldg.	104	XRF	2/24/97	1	Hall	4	Door	Casing	Solid	Metal	0.49
129	1971 Bldg., 1974 Bldg.	105	XRF	2/24/97	1	Hall	4	Door	Door	Solid	Metal	0.19
130	1971 Bldg., 1974 Bldg.	106	XRF	2/24/97	1	Hall	4	Door	Casing	Solid	Metal	0.46
131	1971 Bldg., 1974 Bldg.	107	XRF	2/24/97	1	Hall	4	Window	Casing	Solid	Metal	0.33
132	1971 Bldg., 1974 Bldg.	108	XRF	2/24/97	1	Hall	4	Window	Header	Solid	Metal	0
133	1971 Bldg., 1974 Bldg.	109	XRF	2/24/97	1	Hall	4	Window	Panel	Solid	Wood	0.24
134	1971 Bldg., 1974 Bldg.	110	XRF	2/24/97	1	Hall	4	Fire	Cabinet	Solid	Metal	0
135	1971 Bldg., 1974 Bldg.	111	XRF	2/24/97	1	Hall	4	Wall	Wall Rgstr	Solid	Metal	0.01
136	1971 Bldg., 1974 Bldg.	112	XRF	2/24/97	1	Hall	4	Bulletin	Board	Solid	Wood	0
137	1971 Bldg., 1974 Bldg.	194	XRF	2/24/97	1	Hall	6	Wall	Wall	Solid	Drywall	0.01
138	1971 Bldg., 1974 Bldg.	195	XRF	2/24/97	1	Hall	6	Wall	Wall	Solid	Drywall	0
139	1971 Bldg., 1974 Bldg.	196	XRF	2/24/97	1	Hall	6	Wall	Wall	Solid	Drywall	0.01
140	1971 Bldg., 1974 Bldg.	197	XRF	2/24/97	1	Hall	6	Door	Door	Solid	Wood	0
141	1971 Bldg., 1974 Bldg.	198	XRF	2/24/97	1	Hall	6	Door	Casing	Solid	Metal	0
142	1971 Bldg., 1974 Bldg.	199	XRF	2/24/97	1	Hall	6	Door	Casing	Solid	Metal	0
143	1971 Bldg., 1974 Bldg.	87	XRF	3/3/97	1	Hall	6	Door	Door	Solid	Wood	0
144	1971 Bldg., 1974 Bldg.	88	XRF	3/3/97	1	Hall	6	Door	Casing	Solid	Metal	0.23
145	1971 Bldg., 1974 Bldg.	89	XRF	3/3/97	1	Hall	6	Door	Door	Solid	Metal	0.13
146	1971 Bldg., 1974 Bldg.	90	XRF	3/3/97	1	Hall	6	Door	Casing	Solid	Metal	0.09
147	1971 Bldg., 1974 Bldg.	91	XRF	3/3/97	1	Hall	6	Door	Casing	Solid	Metal	0.18
148	1971 Bldg., 1974 Bldg.	92	XRF	3/3/97	1	Hall	6	Door	Door	Solid	Wood	0
149	1971 Bldg., 1974 Bldg.	93	XRF	3/3/97	1	Hall	6	Door	Casing	Solid	Metal	0.18
150	1971 Bldg., 1974 Bldg.	94	XRF	3/3/97	1	Hall	6	Wall	Wall	Solid	Wood	0.03
151	1971 Bldg., 1974 Bldg.	95	XRF	3/3/97	1	Hall	6	Column		Solid	Concrcte	0.02
152	1971 Bldg., 1974 Bldg.	96	XRF	3/3/97	1	Hall	6	Window	Casing	Solid	Metal	0.13
153	1971 Bldg., 1974 Bldg.	97	XRF	3/3/97	1	Hall	6	Window	Casing	Solid	Metal	0.15
154	1971 Bldg., 1974 Bldg.	98	XRF	3/3/97	1	Hall	6		Radiator	Solid	Metal	0.05
155	1971 Bldg., 1974 Bldg.	99	XRF	3/3/97	1	Hall	6	Fire Cabinet		Solid	Metal	0
156	1971 Bldg., 1974 Bldg.	100	XRF	3/3/97	1	Hall	6	Header		Solid	Metal	0.02
157	1971 Bldg., 1974 Bldg.	118	XRF	3/3/97	1	Hall	7	Wall	Wall	Solid	Drywall	0
158	1971 Bldg., 1974 Bldg.	119	XRF	3/3/97	1	Hall	7	Door	Door	Solid	Wood	0
159	1971 Bldg., 1974 Bldg.	120	XRF	3/3/97	1	Hall	7	Door	Casing	Solid	Metal	0
160	1971 Bldg., 1974 Bldg.	121	XRF	3/3/97	1	Hall	7	Window	Casing	Solid	Metal	0.37
161	1971 Bldg., 1974 Bldg.	122	XRF	3/3/97	1	Hall	7	Column		Solid	Concrcte	0.03
162	1971 Bldg., 1974 Bldg.	123	XRF	3/3/97	1	Hall	7	Ceiling	Header	Solid	Metal	0.29
163	1971 Bldg., 1974 Bldg.	124	XRF	3/3/97	1	Hall	7	Bulletin	Board	Solid	Metal	0.1
164	1971 Bldg., 1974 Bldg.	125	XRF	3/3/97	1	Hall	7	Floor		Solid	Tile	0.28
165	1971 Bldg., 1974 Bldg.	138	XRF	3/3/97	1	Hall	8	Wall	Wall	Solid	Wood	0.01
166	1971 Bldg., 1974 Bldg.	139	XRF	3/3/97	1	Hall	8	Wall	Wall	Solid	Drywall	0.01
167	1971 Bldg., 1974 Bldg.	140	XRF	3/3/97	1	Hall	8	Door	Door	Solid	Wood	0
168	1971 Bldg., 1974 Bldg.	141	XRF	3/3/97	1	Hall	8	Door	Casing	Solid	Metal	0
169	1971 Bldg., 1974 Bldg.	142	XRF	3/3/97	1	Hall	8	Window	Casing	Solid	Metal	0
170	1971 Bldg., 1974 Bldg.	143	XRF	3/3/97	1	Hall	8	Coat Rack		Solid	Wood	0
171	1971 Bldg., 1974 Bldg.	144	XRF	3/3/97	1	Hall	8	Column		Solid	Concrcte	0.1
172	1971 Bldg., 1974 Bldg.	368	XRF	3/4/97	1	Hall	9	Wall	Wall	Solid	Drywall	0.03
173	1971 Bldg., 1974 Bldg.	369	XRF	3/4/97	1	Hall	9	Door	Door	Solid	Wood	0
174	1971 Bldg., 1974 Bldg.	370	XRF	3/4/97	1	Hall	9	Door	Casing	Solid	Metal	0.24
175	1971 Bldg., 1974 Bldg.	371	XRF	3/4/97	1	Hall	9	Door	Door	Solid	Metal	0.01
176	1971 Bldg., 1974 Bldg.	372	XRF	3/4/97	1	Hall	9	Window	Casing	Solid	Metal	0.13
177	1971 Bldg., 1974 Bldg.	373	XRF	3/4/97	1	Hall	9	Wall	Wall Rgstr	Solid	Metal	0
178	1971 Bldg., 1974 Bldg.	374	XRF	3/4/97	1	Hall	9	Fire Cabinet		Solid	Metal	0.03
179	1971 Bldg., 1974 Bldg.	375	XRF	3/4/97	1	Hall	9	Floor	Flr Regstr	Solid	Metal	0
180	1971 Bldg., 1974 Bldg.	376	XRF	3/4/97	1	Hall	9	Locker		Solid	Metal	0
181	1971 Bldg., 1974 Bldg.	377	XRF	3/4/97	1	Hall	9	Locker		Solid	Metal	0
182	1971 Bldg., 1974 Bldg.	25	XRF	3/7/97	1	Outside	0		Downspou	Solid	Metal	0.01
183	1971 Bldg., 1974 Bldg.	26	XRF	3/7/97	1	Outside	0	Fence Post		Solid	Metal	0.32
184	1971 Bldg., 1974 Bldg.	27	XRF	3/7/97	1	Outside	0	Ext Wall	Trim	Solid	Metal	0.02
185	1971 Bldg., 1974 Bldg.	16	XRF	3/7/97	1	Outside	1	Ext Wall	Trim	Solid	Concrcte	0.16
186	1971 Bldg., 1974 Bldg.	17	XRF	3/7/97	1	Outside	1	Ext Wall	Trim	Solid	Concrcte	0.02
187	1971 Bldg., 1974 Bldg.	18	XRF	3/7/97	1	Outside	1	Door	Door	Solid	Metal	0
188	1971 Bldg., 1974 Bldg.	19	XRF	3/7/97	1	Outside	1	Door	Jamb	Solid	Metal	0
189	1971 Bldg., 1974 Bldg.	20	XRF	3/7/97	1	Outside	1	Door	Header	Solid	Metal	0.09
190	1971 Bldg., 1974 Bldg.	21	XRF	3/7/97	1	Outside	1	Door	Door	Solid	Metal	0

Saint Paul Public Schools
 Bridge View Elementary School
 Lead-Based Paint Inspection

3	A	B	C	D	E	F	G	H	I	J	K	L
Site	Sample #	Analysis	Date	Floor	Area	Room#	Component	Feature	Condition	Substrate	Result	
191	1971 Bldg., 1974 Bldg.	22	XRF	3/7/97	1	Outside	1	Door	Jamb	Solid	Metal	0
192	1971 Bldg., 1974 Bldg.	23	XRF	3/7/97	1	Outside	1	Air Return		Solid	Metal	0
193	1971 Bldg., 1974 Bldg.	24	XRF	3/7/97	1	Outside	1	Window	Sash	Solid	Metal	0.02
194	1971 Bldg., 1974 Bldg.	77	XRF	3/3/97	1	Porch	24	Column		Solid	Concrte	0.03
195	1971 Bldg., 1974 Bldg.	78	XRF	3/3/97	1	Porch	24	Column		Solid	Concrte	0.01
196	1971 Bldg., 1974 Bldg.	79	XRF	3/3/97	1	Porch	24	Column		Solid	Concrte	0.01
197	1971 Bldg., 1974 Bldg.	80	XRF	3/3/97	1	Porch	24	Locker		Solid	Metal	0
198	1971 Bldg., 1974 Bldg.	81	XRF	3/3/97	1	Porch	24	Ceiling	Light Tube	Solid	Metal	0.04
199	1971 Bldg., 1974 Bldg.	423	XRF	3/4/97	1	Porch	50		Columns	Solid	Concrte	1.5
200	1971 Bldg., 1974 Bldg.	428	XRF	3/4/97	1	Porch	51		Columns	Solid	Concrte	2.24
201	1971 Bldg., 1974 Bldg.	255	XRF	3/4/97	1	Porch	1B		Columns	Solid	Concrte	0.02
202	1971 Bldg., 1974 Bldg.	270	XRF	3/4/97	1	Porch	2B		Columns	Solid	Concrte	0.03
203	1971 Bldg., 1974 Bldg.	280	XRF	3/4/97	1	Porch	3B		Columns	Solid	Concrte	0.02
204	1971 Bldg., 1974 Bldg.	281	XRF	3/4/97	1	Porch	3B		Columns	Solid	Concrte	0.04
205	1971 Bldg., 1974 Bldg.	290	XRF	3/4/97	1	Porch	4B		Columns	Solid	Concrte	0.01
206	1971 Bldg., 1974 Bldg.	324	XRF	3/4/97	1	Porch	7B		Columns	Solid	Concrte	0.02
207	1971 Bldg., 1974 Bldg.	337	XRF	3/4/97	1	Porch	8B		Columns	Solid	Concrte	0.02
208	1971 Bldg., 1974 Bldg.	338	XRF	3/4/97	1	Porch	8B		Columns	Solid	Concrte	0.07
209	1971 Bldg., 1974 Bldg.	354	XRF	3/4/97	1	Porch	9B		Columns	Solid	Concrte	0.09
210	1971 Bldg., 1974 Bldg.	18	XRF	2/23/97	1	Room	1	Door	Door	Solid	Wood	0
211	1971 Bldg., 1974 Bldg.	19	XRF	2/23/97	1	Room	1	Door	Jamb	Solid	Metal	0.01
212	1971 Bldg., 1974 Bldg.	20	XRF	2/23/97	1	Room	2	Door	Door	Solid	Wood	0
213	1971 Bldg., 1974 Bldg.	21	XRF	2/23/97	1	Room	2	Door	Casing	Solid	Metal	0.01
214	1971 Bldg., 1974 Bldg.	22	XRF	2/23/97	1	Room	2	Window	Casing	Solid	Metal	0.65
215	1971 Bldg., 1974 Bldg.	23	XRF	2/23/97	1	Room	2		Radiator	Solid	Metal	0
216	1971 Bldg., 1974 Bldg.	6	XRF	2/24/97	1	Room	3	Wall	Wall	Solid	Concrte	0.19
217	1971 Bldg., 1974 Bldg.	7	XRF	2/24/97	1	Room	3	Stairs	Hand rail	Solid	Wood	0.02
218	1971 Bldg., 1974 Bldg.	8	XRF	2/24/97	1	Room	3	Door	Door	Solid	Metal	0.19
219	1971 Bldg., 1974 Bldg.	9	XRF	2/24/97	1	Room	3	Door	Casing	Solid	Metal	0.3
220	1971 Bldg., 1974 Bldg.	10	XRF	2/24/97	1	Room	3	Door	Door	Solid	Metal	0.3
221	1971 Bldg., 1974 Bldg.	11	XRF	2/24/97	1	Room	3	Door	Casing	Solid	Metal	0.29
222	1971 Bldg., 1974 Bldg.	12	XRF	2/24/97	1	Room	3	Door	Door	Solid	Metal	0.22
223	1971 Bldg., 1974 Bldg.	13	XRF	2/24/97	1	Room	3	Door	Casing	Solid	Metal	0.64
224	1971 Bldg., 1974 Bldg.	14	XRF	2/24/97	1	Room	3	Window	Casing	Solid	Metal	0.12
225	1971 Bldg., 1974 Bldg.	15	XRF	2/24/97	1	Room	3	Wall	Wall Rgstr	Solid	Metal	0.15
226	1971 Bldg., 1974 Bldg.	16	XRF	2/24/97	1	Room	3	Ceiling		Solid	Plaster	0.15
227	1971 Bldg., 1974 Bldg.	17	XRF	2/24/97	1	Room	3	Bench		Solid	Wood	0
228	1971 Bldg., 1974 Bldg.	18	XRF	2/24/97	1	Room	3	Floor		Solid	Tile	0.15
229	1971 Bldg., 1974 Bldg.	19	XRF	2/24/97	1	Room	3	Floor		Solid	Tile	0.04
230	1971 Bldg., 1974 Bldg.	20	XRF	2/24/97	1	Room	3	Floor		Solid	Tile	0.05
231	1971 Bldg., 1974 Bldg.	21	XRF	2/24/97	1	Room	4	Wall	Wall	Solid	Concrte	0.06
232	1971 Bldg., 1974 Bldg.	22	XRF	2/24/97	1	Room	4	Wall	Wall	Solid	Concrte	0.08
233	1971 Bldg., 1974 Bldg.	23	XRF	2/24/97	1	Room	4	Wall	Wall	Solid	Concrte	0.07
234	1971 Bldg., 1974 Bldg.	24	XRF	2/24/97	1	Room	4	Wall	Wall	Solid	Concrte	0.12
235	1971 Bldg., 1974 Bldg.	25	XRF	2/24/97	1	Room	4	Wall	Wall	Solid	Concrte	0.1
236	1971 Bldg., 1974 Bldg.	26	XRF	2/24/97	1	Room	4	Door	Door	Solid	Metal	0.18
237	1971 Bldg., 1974 Bldg.	27	XRF	2/24/97	1	Room	4	Door	Casing	Solid	Metal	0.63
238	1971 Bldg., 1974 Bldg.	28	XRF	2/24/97	1	Room	4	Door	Door	Solid	Metal	0.16
239	1971 Bldg., 1974 Bldg.	29	XRF	2/24/97	1	Room	4	Door	Casing	Solid	Metal	0.77
240	1971 Bldg., 1974 Bldg.	30	XRF	2/24/97	1	Room	4	Wall	Wall	Solid	Plaster	0.04
241	1971 Bldg., 1974 Bldg.	31	XRF	2/24/97	1	Room	4	Wall	Wall Rgstr	Solid	Metal	0.01
242	1971 Bldg., 1974 Bldg.	32	XRF	2/24/97	1	Room	4	Wall	Wall	Solid	Wood	0
243	1971 Bldg., 1974 Bldg.	33	XRF	2/24/97	1	Room	4	Stall Partitian		Solid	Metal	0.83
244	1971 Bldg., 1974 Bldg.	34	XRF	2/24/97	1	Room	4	Wall	Middle Wall	Solid	Tile	0.3
245	1971 Bldg., 1974 Bldg.	35	XRF	2/24/97	1	Room	4	Locker		Solid	Metal	0.08
246	1971 Bldg., 1974 Bldg.	36	XRF	2/24/97	1	Room	4	Locker		Solid	Metal	1.55
247	1971 Bldg., 1974 Bldg.	37	XRF	2/24/97	1	Room	4	Bench		Solid	Wood	0
248	1971 Bldg., 1974 Bldg.	38	XRF	2/24/97	1	Room	4	Floor		Solid	Tile	0.08
249	1971 Bldg., 1974 Bldg.	39	XRF	2/24/97	1	Room	5	Wall	Wall	Solid	Concrte	0
250	1971 Bldg., 1974 Bldg.	40	XRF	2/24/97	1	Room	5	Stairs	Hand rail	Solid	Metal	0
251	1971 Bldg., 1974 Bldg.	41	XRF	2/24/97	1	Room	5	Wall	Wall Rgstr	Solid	Metal	0.02
252	1971 Bldg., 1974 Bldg.	42	XRF	2/24/97	1	Room	6	Wall	Wall	Solid	Concrte	0.06
253	1971 Bldg., 1974 Bldg.	43	XRF	2/24/97	1	Room	6	Wall	Wall Rgstr	Solid	Metal	0.02

Saint Paul Public Schools
 Bridge View Elementary School
 Lead-Based Paint Inspection

	A	B	C	D	E	F	G	H	I	J	K	L
3	Site	Sample #	Analysis	Date	Floor	Area	Room#	Component	Feature	Condition	Substrate	Result
254	1971 Bldg., 1974 Bldg.	44	XRF	2/24/97	1	Room	6	Coat Rack		Solid	Wood	0
255	1971 Bldg., 1974 Bldg.	45	XRF	2/24/97	1	Room	7	Wall	Midle Wall	Solid	Plaster	0.08
256	1971 Bldg., 1974 Bldg.	46	XRF	2/24/97	1	Room	7	Wall	Midle Wall	Solid	Drywall	0.12
257	1971 Bldg., 1974 Bldg.	47	XRF	2/24/97	1	Room	7	Stall Partitian		Solid	Metal	0.09
258	1971 Bldg., 1974 Bldg.	48	XRF	2/24/97	1	Room	7	Wall	Midle Wall	Solid	Metal	0.88
259	1971 Bldg., 1974 Bldg.	49	XRF	2/24/97	1	Room	7	Ceiling	Register	Solid	Metal	0.08
260	1971 Bldg., 1974 Bldg.	50	XRF	2/24/97	1	Room	7	Wall	Wall Rgstr	Solid	Metal	0.02
261	1971 Bldg., 1974 Bldg.	165	XRF	2/24/97	1	Room	7	Wall	Wall	Solid	Drywall	0.06
262	1971 Bldg., 1974 Bldg.	166	XRF	2/24/97	1	Room	7	Window	Casing	Solid	Metal	0.02
263	1971 Bldg., 1974 Bldg.	167	XRF	2/24/97	1	Room	7		Radiator	Solid	Metal	0.19
264	1971 Bldg., 1974 Bldg.	168	XRF	2/24/97	1	Room	7	Cabinet	Door	Solid	Wood	0
265	1971 Bldg., 1974 Bldg.	169	XRF	2/24/97	1	Room	7	Light Cover		Solid	Wood	0.04
266	1971 Bldg., 1974 Bldg.	170	XRF	2/24/97	1	Room	7	Blinds		Solid	Metal	0
267	1971 Bldg., 1974 Bldg.	171	XRF	2/24/97	1	Room	7	Mirror Frame		Solid	Wood	0
268	1971 Bldg., 1974 Bldg.	172	XRF	2/24/97	1	Room	7	Bulletin	Board	Solid	Metal	0.2
269	1971 Bldg., 1974 Bldg.	51	XRF	2/24/97	1	Room	8	Wall	Wall	Solid	Plaster	0.27
270	1971 Bldg., 1974 Bldg.	52	XRF	2/24/97	1	Room	8	Wall	Wall	Solid	Drywall	0.03
271	1971 Bldg., 1974 Bldg.	53	XRF	2/24/97	1	Room	8	Stall Partitian		Solid	Metal	0
272	1971 Bldg., 1974 Bldg.	54	XRF	2/24/97	1	Room	8	Stall Partitian		Solid	Metal	0.68
273	1971 Bldg., 1974 Bldg.	55	XRF	2/24/97	1	Room	8	Hatch		Solid	Metal	0
274	1971 Bldg., 1974 Bldg.	56	XRF	2/24/97	1	Room	8	Wall	Wall Rgstr	Solid	Metal	0
275	1971 Bldg., 1974 Bldg.	57	XRF	2/24/97	1	Room	8	Ceiling	Register	Solid	Metal	0.05
276	1971 Bldg., 1974 Bldg.	173	XRF	2/24/97	1	Room	8	Wall	Wall	Solid	Drywall	0.04
277	1971 Bldg., 1974 Bldg.	174	XRF	2/24/97	1	Room	8	Wall	Wall	Solid	Wood	0
278	1971 Bldg., 1974 Bldg.	58	XRF	2/24/97	1	Room	9	Door	Door	Solid	Metal	0.27
279	1971 Bldg., 1974 Bldg.	59	XRF	2/24/97	1	Room	9	Door	Casing	Solid	Metal	0.34
280	1971 Bldg., 1974 Bldg.	61	XRF	2/24/97	1	Room	10	Wall	Wall	Solid	Concrte	0
281	1971 Bldg., 1974 Bldg.	62	XRF	2/24/97	1	Room	10	Wall	Wall	Solid	Concrte	0.13
282	1971 Bldg., 1974 Bldg.	63	XRF	2/24/97	1	Room	10	Wall	Wall	Solid	Concrte	0.04
283	1971 Bldg., 1974 Bldg.	64	XRF	2/24/97	1	Room	10	Wall	Wall	Solid	Plaster	0.06
284	1971 Bldg., 1974 Bldg.	65	XRF	2/24/97	1	Room	10	Wall	Wall Rgstr	Solid	Metal	0.02
285	1971 Bldg., 1974 Bldg.	66	XRF	2/24/97	1	Room	10	Stall Partitian		Solid	Metal	0.01
286	1971 Bldg., 1974 Bldg.	67	XRF	2/24/97	1	Room	10	Stall Partitian		Solid	Metal	0.56
287	1971 Bldg., 1974 Bldg.	68	XRF	2/24/97	1	Room	10	Cabinet	Door	Solid	Wood	0
288	1971 Bldg., 1974 Bldg.	69	XRF	2/24/97	1	Room	10	Locker		Solid	Metal	1.76
289	1971 Bldg., 1974 Bldg.	70	XRF	2/24/97	1	Room	10	Locker		Solid	Metal	2.25
290	1971 Bldg., 1974 Bldg.	71	XRF	2/24/97	1	Room	10	Bench		Solid	Wood	0
291	1971 Bldg., 1974 Bldg.	72	XRF	2/24/97	1	Room	10	Wall	Wall	Solid	Tile	0.6
292	1971 Bldg., 1974 Bldg.	73	XRF	2/24/97	1	Room	10	Floor		Solid	Tile	0.02
293	1971 Bldg., 1974 Bldg.	74	XRF	2/24/97	1	Room	10	Ceiling		Solid	Plaster	0
294	1971 Bldg., 1974 Bldg.	75	XRF	2/24/97	1	Room	10	Ceiling	Register	Solid	Metal	0
295	1971 Bldg., 1974 Bldg.	76	XRF	2/24/97	1	Room	11	Wall	Wall	Solid	Concrte	0.05
296	1971 Bldg., 1974 Bldg.	77	XRF	2/24/97	1	Room	11	Wall	Wall	Solid	Wood	0.01
297	1971 Bldg., 1974 Bldg.	78	XRF	2/24/97	1	Room	11		Elec Pane	Solid	Metal	0.01
298	1971 Bldg., 1974 Bldg.	79	XRF	2/24/97	1	Room	11	Ceiling	Register	Solid	Metal	0.08
299	1971 Bldg., 1974 Bldg.	80	XRF	2/24/97	1	Room	12	Wall	Wall	Solid	Concrte	0.01
300	1971 Bldg., 1974 Bldg.	81	XRF	2/24/97	1	Room	12	Window	Casing	Solid	Metal	0.48
301	1971 Bldg., 1974 Bldg.	82	XRF	2/24/97	1	Room	12	Wall	Wall Rgstr	Solid	Metal	0.03
302	1971 Bldg., 1974 Bldg.	83	XRF	2/24/97	1	Room	12	Wall	Wall	Solid	Drywall	0
303	1971 Bldg., 1974 Bldg.	84	XRF	2/24/97	1	Room	12	Wall	Wall Rgstr	Solid	Metal	0
304	1971 Bldg., 1974 Bldg.	85	XRF	2/24/97	1	Room	13	Wall	Wall	Solid	Concrte	0.04
305	1971 Bldg., 1974 Bldg.	86	XRF	2/24/97	1	Room	13	Wall	Wall	Solid	Drywall	0
306	1971 Bldg., 1974 Bldg.	87	XRF	2/24/97	1	Room	13	Door	Door	Solid	Metal	0.22
307	1971 Bldg., 1974 Bldg.	88	XRF	2/24/97	1	Room	13	Door	Casing	Solid	Metal	0.4
308	1971 Bldg., 1974 Bldg.	89	XRF	2/24/97	1	Room	13	Door	Door	Solid	Wood	0
309	1971 Bldg., 1974 Bldg.	90	XRF	2/24/97	1	Room	13	Door	Casing	Solid	Metal	0
310	1971 Bldg., 1974 Bldg.	91	XRF	2/24/97	1	Room	13	Door	Door	Solid	Wood	0
311	1971 Bldg., 1974 Bldg.	92	XRF	2/24/97	1	Room	13	Door	Casing	Solid	Wood	0
312	1971 Bldg., 1974 Bldg.	93	XRF	2/24/97	1	Room	13	Door	Door	Solid	Metal	0.15
313	1971 Bldg., 1974 Bldg.	94	XRF	2/24/97	1	Room	13	Door	Casing	Solid	Metal	0.58
314	1971 Bldg., 1974 Bldg.	95	XRF	2/24/97	1	Room	13	Window	Casing	Solid	Metal	0.61
315	1971 Bldg., 1974 Bldg.	96	XRF	2/24/97	1	Room	13	Wall	Wall Rgstr	Solid	Metal	0
316	1971 Bldg., 1974 Bldg.	97	XRF	2/24/97	1	Room	14	Wall	Wall	Solid	Concrte	0.01

Saint Paul Public Schools
 Bridge View Elementary School
 Lead-Based Paint Inspection

3	A	B	C	D	E	F	G	H	I	J	K	L
3	Site	Sample #	Analysis	Date	Floor	Area	Room#	Component	Feature	Condition	Substrate	Result
317	1971 Bldg., 1974 Bldg.	98	XRF	2/24/97	1	Room	14	Door	Door	Solid	Metal	0.19
318	1971 Bldg., 1974 Bldg.	99	XRF	2/24/97	1	Room	14	Door	Casing	Solid	Metal	0.54
319	1971 Bldg., 1974 Bldg.	100	XRF	2/24/97	1	Room	14	Window	Casing	Solid	Metal	0.49
320	1971 Bldg., 1974 Bldg.	101	XRF	2/24/97	1	Room	14	Wall	Wall Rgstr	Solid	Metal	0.01
321	1971 Bldg., 1974 Bldg.	114	XRF	2/24/97	1	Room	15	Wall	Wall	Solid	Drywall	0
322	1971 Bldg., 1974 Bldg.	115	XRF	2/24/97	1	Room	15	Door	Door	Solid	Wood	0
323	1971 Bldg., 1974 Bldg.	116	XRF	2/24/97	1	Room	15	Door	Casing	Solid	Metal	0.01
324	1971 Bldg., 1974 Bldg.	117	XRF	2/24/97	1	Room	15	Window	Casing	Solid	Metal	0.45
325	1971 Bldg., 1974 Bldg.	118	XRF	2/24/97	1	Room	15	Column		Solid	Concrte	0.01
326	1971 Bldg., 1974 Bldg.	119	XRF	2/24/97	1	Room	15	Cabinet	Door	Solid	Wood	0
327	1971 Bldg., 1974 Bldg.	120	XRF	2/24/97	1	Room	15	Light Cover		Solid	Wood	0.06
328	1971 Bldg., 1974 Bldg.	121	XRF	2/24/97	1	Room	15	Blinds		Solid	Metal	0.03
329	1971 Bldg., 1974 Bldg.	122	XRF	2/24/97	1	Room	15		Radiator	Solid	Metal	0.32
330	1971 Bldg., 1974 Bldg.	123	XRF	2/24/97	1	Room	16	Wall	Wall	Solid	Drywall	0.1
331	1971 Bldg., 1974 Bldg.	124	XRF	2/24/97	1	Room	16	Stall Partitian		Solid	Metal	0.65
332	1971 Bldg., 1974 Bldg.	125	XRF	2/24/97	1	Room	16	Wall	Wall	Solid	Metal	0.02
333	1971 Bldg., 1974 Bldg.	126	XRF	2/24/97	1	Room	16	Wall	Wall	Solid	Metal	0.04
334	1971 Bldg., 1974 Bldg.	127	XRF	2/24/97	1	Room	16	Cabinet	Door	Solid	Wood	0
335	1971 Bldg., 1974 Bldg.	128	XRF	2/24/97	1	Room	16	Ceiling	Register	Solid	Metal	0.01
336	1971 Bldg., 1974 Bldg.	129	XRF	2/24/97	1	Room	16	Door	Door	Solid	Wood	0
337	1971 Bldg., 1974 Bldg.	130	XRF	2/24/97	1	Room	16	Door	Casing	Solid	Metal	0.28
338	1971 Bldg., 1974 Bldg.	175	XRF	2/24/97	1	Room	16	Wall	Wall	Solid	Drywall	0.09
339	1971 Bldg., 1974 Bldg.	176	XRF	2/24/97	1	Room	16	Door	Door	Solid	Metal	0.13
340	1971 Bldg., 1974 Bldg.	177	XRF	2/24/97	1	Room	16	Door	Casing	Solid	Metal	0.28
341	1971 Bldg., 1974 Bldg.	178	XRF	2/24/97	1	Room	16	Window	Casing	Solid	Metal	0.4
342	1971 Bldg., 1974 Bldg.	179	XRF	2/24/97	1	Room	16	Wall	Reglster	Solid	Metal	0.04
343	1971 Bldg., 1974 Bldg.	131	XRF	2/24/97	1	Room	17	Wall	Wall	Solid	Drywall	0.18
344	1971 Bldg., 1974 Bldg.	132	XRF	2/24/97	1	Room	17	Door	Door	Solid	Wood	0
345	1971 Bldg., 1974 Bldg.	133	XRF	2/24/97	1	Room	17	Door	Casing	Solid	Metal	0.08
346	1971 Bldg., 1974 Bldg.	134	XRF	2/24/97	1	Room	17	Window	Casing	Solid	Metal	0.01
347	1971 Bldg., 1974 Bldg.	135	XRF	2/24/97	1	Room	17		Radiator	Solid	Metal	0.3
348	1971 Bldg., 1974 Bldg.	136	XRF	2/24/97	1	Room	17	Light Cover		Solid	Wood	0.04
349	1971 Bldg., 1974 Bldg.	137	XRF	2/24/97	1	Room	17	Blinds		Solid	Metal	0.01
350	1971 Bldg., 1974 Bldg.	138	XRF	2/24/97	1	Room	17	Cabinet	Door	Solid	Wood	0
351	1971 Bldg., 1974 Bldg.	139	XRF	2/24/97	1	Room	17	Column		Solid	Concrte	0.02
352	1971 Bldg., 1974 Bldg.	140	XRF	2/24/97	1	Room	17	Column		Solid	Concrte	0.04
353	1971 Bldg., 1974 Bldg.	141	XRF	2/24/97	1	Room	18	Wall	Wall	Solid	Drywall	0.12
354	1971 Bldg., 1974 Bldg.	142	XRF	2/24/97	1	Room	18	Door	Door	Solid	Wood	0
355	1971 Bldg., 1974 Bldg.	143	XRF	2/24/97	1	Room	18	Door	Casing	Solid	Metal	0.26
356	1971 Bldg., 1974 Bldg.	144	XRF	2/24/97	1	Room	18	Wall	Wall	Solid	Drywall	0.15
357	1971 Bldg., 1974 Bldg.	145	XRF	2/24/97	1	Room	18	Wall	Wall	Solid	Drywall	0.13
358	1971 Bldg., 1974 Bldg.	146	XRF	2/24/97	1	Room	18	Wall	Wall	Solid	Drywall	0
359	1971 Bldg., 1974 Bldg.	147	XRF	2/24/97	1	Room	18	Wall	Wall	Solid	Wood	0.05
360	1971 Bldg., 1974 Bldg.	149	XRF	2/24/97	1	Room	18	Window	Casing	Solid	Metal	0.01
361	1971 Bldg., 1974 Bldg.	150	XRF	2/24/97	1	Room	18		Radiator	Solid	Metal	0.1
362	1971 Bldg., 1974 Bldg.	151	XRF	2/24/97	1	Room	18	Cabinet	Door	Solid	Wood	0
363	1971 Bldg., 1974 Bldg.	152	XRF	2/24/97	1	Room	18	Blinds		Solid	Metal	0.01
364	1971 Bldg., 1974 Bldg.	153	XRF	2/24/97	1	Room	18	Column		Solid	Concrte	0.02
365	1971 Bldg., 1974 Bldg.	154	XRF	2/24/97	1	Room	18	Column		Solid	Concrte	0.02
366	1971 Bldg., 1974 Bldg.	155	XRF	2/24/97	1	Room	18	Column		Solid	Concrte	0.02
367	1971 Bldg., 1974 Bldg.	156	XRF	2/24/97	1	Room	18	Stairs	Hand rall	Solid	Wood	0.02
368	1971 Bldg., 1974 Bldg.	157	XRF	2/24/97	1	Room	18	Coat Rack		Solid	Wood	0
369	1971 Bldg., 1974 Bldg.	158	XRF	2/24/97	1	Room	18	Light Cover		Solid	Wood	0.05
370	1971 Bldg., 1974 Bldg.	186	XRF	2/24/97	1	Room	19	Wall	Wall	Solid	Drywall	0.07
371	1971 Bldg., 1974 Bldg.	187	XRF	2/24/97	1	Room	19	Window	Casing	Solid	Metal	0.01
372	1971 Bldg., 1974 Bldg.	188	XRF	2/24/97	1	Room	19		Radiator	Solid	Metal	0.29
373	1971 Bldg., 1974 Bldg.	189	XRF	2/24/97	1	Room	19	Cabinet	Door	Solid	Wood	0
374	1971 Bldg., 1974 Bldg.	190	XRF	2/24/97	1	Room	19	Light Cover		Solid	Wood	0.04
375	1971 Bldg., 1974 Bldg.	191	XRF	2/24/97	1	Room	19	Blinds		Solid	Metal	0.01
376	1971 Bldg., 1974 Bldg.	192	XRF	2/24/97	1	Room	19	Column		Solid	Concrte	0.03
377	1971 Bldg., 1974 Bldg.	193	XRF	2/24/97	1	Room	19	Column		Solid	Concrte	0.04
378	1971 Bldg., 1974 Bldg.	6	XRF	3/3/97	1	Room	20	Wall	Wall	Solid	Concrte	0.08
379	1971 Bldg., 1974 Bldg.	7	XRF	3/3/97	1	Room	20	Wall	Wall	Solid	Concrte	0.08

Saint Paul Public Schools
 Bridge View Elementary School
 Lead-Based Paint Inspection

3	A	B	C	D	E	F	G	H	I	J	K	L
Site	Sample #	Analysis	Date	Floor	Area	Room#	Component	Feature	Condition	Substrate	Result	
380	1971 Bldg., 1974 Bldg.	8	XRF	3/3/97	1	Room	20	Wall	Wall	Solid	Concrte	0.02
381	1971 Bldg., 1974 Bldg.	9	XRF	3/3/97	1	Room	20	Wall	Wall	Solid	Concrte	0.01
382	1971 Bldg., 1974 Bldg.	10	XRF	3/3/97	1	Room	20	Wall	Wall	Solid	Concrte	0.04
383	1971 Bldg., 1974 Bldg.	11	XRF	3/3/97	1	Room	20	Wall	Wall	Solid	Concrte	0
384	1971 Bldg., 1974 Bldg.	12	XRF	3/3/97	1	Room	20	Wall	Wall	Solid	Concrte	0.06
385	1971 Bldg., 1974 Bldg.	13	XRF	3/3/97	1	Room	20	Wall	Wall	Solid	Concrte	0.03
386	1971 Bldg., 1974 Bldg.	14	XRF	3/3/97	1	Room	20	Wall	Wall	Solid	Concrte	0.02
387	1971 Bldg., 1974 Bldg.	15	XRF	3/3/97	1	Room	20	Wall	Wall	Solid	Concrte	0.04
388	1971 Bldg., 1974 Bldg.	16	XRF	3/3/97	1	Room	20	Wall	Wall	Solid	Concrte	0.02
389	1971 Bldg., 1974 Bldg.	17	XRF	3/3/97	1	Room	20	Door	Door	Solid	Metal	0.17
390	1971 Bldg., 1974 Bldg.	18	XRF	3/3/97	1	Room	20	Door	Casing	Solid	Metal	0.26
391	1971 Bldg., 1974 Bldg.	19	XRF	3/3/97	1	Room	20	Door	Door	Solid	Wood	0.01
392	1971 Bldg., 1974 Bldg.	20	XRF	3/3/97	1	Room	20	Door	Door	Solid	Metal	0
393	1971 Bldg., 1974 Bldg.	21	XRF	3/3/97	1	Room	20	Window	Casing	Solid	Metal	0.3
394	1971 Bldg., 1974 Bldg.	22	XRF	3/3/97	1	Room	20	Window	Casing	Solid	Metal	0.31
395	1971 Bldg., 1974 Bldg.	23	XRF	3/3/97	1	Room	20	Chalk	Board	Solid	Wood	0
396	1971 Bldg., 1974 Bldg.	24	XRF	3/3/97	1	Room	20	Back	Board	Solid	Metal	0.05
397	1971 Bldg., 1974 Bldg.	25	XRF	3/3/97	1	Room	20	Back	Board	Solid	Metal	0
398	1971 Bldg., 1974 Bldg.	26	XRF	3/3/97	1	Room	20	Rim		Solid	Metal	1.39
399	1971 Bldg., 1974 Bldg.	27	XRF	3/3/97	1	Room	20	Floor		Solid	Tile	0
400	1971 Bldg., 1974 Bldg.	28	XRF	3/3/97	1	Room	20	Floor		Solid	Tile	0.01
401	1971 Bldg., 1974 Bldg.	29	XRF	3/3/97	1	Room	20	Floor		Solid	Tile	0
402	1971 Bldg., 1974 Bldg.	30	XRF	3/3/97	1	Room	20	Wall	Wall Rgstr	Solid	Metal	0.55
403	1971 Bldg., 1974 Bldg.	31	XRF	3/3/97	1	Room	20	Timing Aparatus		Solid	Wood	0.01
404	1971 Bldg., 1974 Bldg.	32	XRF	3/3/97	1	Room	20	Partitian		Solid	Wood	0.03
405	1971 Bldg., 1974 Bldg.	33	XRF	3/3/97	1	Room	20	Wall	Middle Wall	Solid	Wood	0.13
406	1971 Bldg., 1974 Bldg.	34	XRF	3/3/97	1	Room	20	Ceiling	Diffuser	Solid	Metal	0
407	1971 Bldg., 1974 Bldg.	35	XRF	3/3/97	1	Room	20	Ceiling		Solid	Concrte	0.06
408	1971 Bldg., 1974 Bldg.	36	XRF	3/3/97	1	Room	20	Partitian		Solid	Wood	0
409	1971 Bldg., 1974 Bldg.	38	XRF	3/3/97	1	Room	21	Wall	Wall	Solid	Drywall	0.2
410	1971 Bldg., 1974 Bldg.	39	XRF	3/3/97	1	Room	21	Window	Casing	Solid	Metal	0.01
411	1971 Bldg., 1974 Bldg.	40	XRF	3/3/97	1	Room	21	Radiatorf		Solid	Metal	0.47
412	1971 Bldg., 1974 Bldg.	41	XRF	3/3/97	1	Room	21	Cabinet	Door	Solid	Wood	0
413	1971 Bldg., 1974 Bldg.	42	XRF	3/3/97	1	Room	21	Light Cover		Solid	Wood	0.04
414	1971 Bldg., 1974 Bldg.	43	XRF	3/3/97	1	Room	21	Blinds		Solid	Metal	0.01
415	1971 Bldg., 1974 Bldg.	44	XRF	3/3/97	1	Room	21	Column		Solid	Concrte	0.03
416	1971 Bldg., 1974 Bldg.	45	XRF	3/3/97	1	Room	21	Column		Solid	Concrte	0.01
417	1971 Bldg., 1974 Bldg.	50	XRF	3/3/97	1	Room	22	Wall	Wall	Solid	Drywall	0.18
418	1971 Bldg., 1974 Bldg.	51	XRF	3/3/97	1	Room	22	Window	Casing	Solid	Metal	0.01
419	1971 Bldg., 1974 Bldg.	52	XRF	3/3/97	1	Room	22		Radiator	Solid	Metal	0.31
420	1971 Bldg., 1974 Bldg.	53	XRF	3/3/97	1	Room	22	Cabinet	Door	Solid	Wood	0
421	1971 Bldg., 1974 Bldg.	54	XRF	3/3/97	1	Room	22	Light Cover		Solid	Wood	0.37
422	1971 Bldg., 1974 Bldg.	55	XRF	3/3/97	1	Room	22	Blinds		Solid	Metal	0.02
423	1971 Bldg., 1974 Bldg.	56	XRF	3/3/97	1	Room	22	Bulletin	Board	Solid	Metal	0.24
424	1971 Bldg., 1974 Bldg.	57	XRF	3/3/97	1	Room	22	Floor		Solid	Tile	0.28
425	1971 Bldg., 1974 Bldg.	58	XRF	3/3/97	1	Room	23	Wall	Wall	Solid	Drywall	0.05
426	1971 Bldg., 1974 Bldg.	59	XRF	3/3/97	1	Room	23	Wall	Wall	Solid	Drywall	0.08
427	1971 Bldg., 1974 Bldg.	60	XRF	3/3/97	1	Room	23	Wall	Wall	Solid	Wood	0.15
428	1971 Bldg., 1974 Bldg.	61	XRF	3/3/97	1	Room	23	Wall	Wall Rgstr	Solid	Metal	0.04
429	1971 Bldg., 1974 Bldg.	62	XRF	3/3/97	1	Room	23	Wall	Wall Rgstr	Solid	Metal	0.07
430	1971 Bldg., 1974 Bldg.	63	XRF	3/3/97	1	Room	24	Door	Door	Solid	Wood	0
431	1971 Bldg., 1974 Bldg.	64	XRF	3/3/97	1	Room	24	Door	Casing	Solid	Metal	0.07
432	1971 Bldg., 1974 Bldg.	65	XRF	3/3/97	1	Room	24	Door	Casing	Solid	Wood	0
433	1971 Bldg., 1974 Bldg.	66	XRF	3/3/97	1	Room	24	Door	Door	Solid	Metal	0.18
434	1971 Bldg., 1974 Bldg.	67	XRF	3/3/97	1	Room	24	Door	Door	Solid	Metal	0.02
435	1971 Bldg., 1974 Bldg.	68	XRF	3/3/97	1	Room	24	Door	Door	Solid	Metal	0.12
436	1971 Bldg., 1974 Bldg.	69	XRF	3/3/97	1	Room	24	Door	Casing	Solid	Metal	0.17
437	1971 Bldg., 1974 Bldg.	70	XRF	3/3/97	1	Room	24	Door	Door	Solid	Wood	0
438	1971 Bldg., 1974 Bldg.	71	XRF	3/3/97	1	Room	24	Door	Casing	Solid	Metal	0.35
439	1971 Bldg., 1974 Bldg.	72	XRF	3/3/97	1	Room	24	Window	Casing	Solid	Metal	0.31
440	1971 Bldg., 1974 Bldg.	73	XRF	3/3/97	1	Room	24		Radiator	Solid	Metal	0.28
441	1971 Bldg., 1974 Bldg.	74	XRF	3/3/97	1	Room	24	Wall	Wall	Solid	Wood	0
442	1971 Bldg., 1974 Bldg.	75	XRF	3/3/97	1	Room	24	Wall	Wall Rgstr	Solid	Metal	0

Saint Paul Public Schools
 Bridge View Elementary School
 Lead-Based Paint Inspection

3	A	B	C	D	E	F	G	H	I	J	K	L
Site	Sample #	Analysis	Date	Floor	Area	Room#	Component	Feature	Condition	Substrate	Result	
443	1971 Bldg., 1974 Bldg.	76	XRF	3/3/97	1	Room	24	Elec Pane	Solid	Metal	0.01	
444	1971 Bldg., 1974 Bldg.	82	XRF	3/3/97	1	Room	25	Column	Middle Wall	Solid	Concrcte	0.03
445	1971 Bldg., 1974 Bldg.	83	XRF	3/3/97	1	Room	25	Ceiling	Register	Solid	Metal	0.01
446	1971 Bldg., 1974 Bldg.	84	XRF	3/3/97	1	Room	25	Floor	Register	Solid	Tile	0.2
447	1971 Bldg., 1974 Bldg.	85	XRF	3/3/97	1	Room	25	Cabinet	Door	Solid	Metal	0
448	1971 Bldg., 1974 Bldg.	86	XRF	3/3/97	1	Room	26	Floor		Solid	Tile	0.1
449	1971 Bldg., 1974 Bldg.	102	XRF	3/3/97	1	Room	27	Wall	Middle Wall	Solid	Drywall	0.08
450	1971 Bldg., 1974 Bldg.	103	XRF	3/3/97	1	Room	27	Door	Door	Solid	Wood	0
451	1971 Bldg., 1974 Bldg.	104	XRF	3/3/97	1	Room	27	Door	Casing	Solid	Metal	0.1
452	1971 Bldg., 1974 Bldg.	105	XRF	3/3/97	1	Room	27	Window	Casing	Solid	Metal	0.33
453	1971 Bldg., 1974 Bldg.	106	XRF	3/3/97	1	Room	27	Window	Casing	Solid	Wood	0
454	1971 Bldg., 1974 Bldg.	107	XRF	3/3/97	1	Room	27	Wall	Wall	Solid	Wood	0
455	1971 Bldg., 1974 Bldg.	108	XRF	3/3/97	1	Room	28	Wall	Wall	Solid	Wood	0.02
456	1971 Bldg., 1974 Bldg.	109	XRF	3/3/97	1	Room	28	Cabinet	Door	Solid	Wood	0
457	1971 Bldg., 1974 Bldg.	110	XRF	3/3/97	1	Room	28	Wall	Wall	Solid	Wood	0
458	1971 Bldg., 1974 Bldg.	111	XRF	3/3/97	1	Room	28	Window	Casing	Solid	Metal	0.24
459	1971 Bldg., 1974 Bldg.	112	XRF	3/3/97	1	Room	29	Wall	Wall	Solid	Wood	0.06
460	1971 Bldg., 1974 Bldg.	113	XRF	3/3/97	1	Room	29	Door	Door	Solid	Wood	0
461	1971 Bldg., 1974 Bldg.	114	XRF	3/3/97	1	Room	29	Door	Casing	Solid	Metal	0
462	1971 Bldg., 1974 Bldg.	115	XRF	3/3/97	1	Room	30	Wall	Wall	Solid	Plaster	0.12
463	1971 Bldg., 1974 Bldg.	116	XRF	3/3/97	1	Room	30	Wall	Wall	Solid	Wood	0.04
464	1971 Bldg., 1974 Bldg.	117	XRF	3/3/97	1	Room	30		Elec Pane	Solid	Metal	0.03
465	1971 Bldg., 1974 Bldg.	135	XRF	3/3/97	1	Room	31	Wall	Wall	Solid	Wood	0.03
466	1971 Bldg., 1974 Bldg.	136	XRF	3/3/97	1	Room	31	Wall	Wall	Solid	Drywall	0
467	1971 Bldg., 1974 Bldg.	137	XRF	3/3/97	1	Room	31	Column		Solid	Concrcte	0.04
468	1971 Bldg., 1974 Bldg.	145	XRF	3/3/97	1	Room	32	Wall	Wall	Solid	Drywall	0.09
469	1971 Bldg., 1974 Bldg.	146	XRF	3/3/97	1	Room	32	Door	Door	Solid	Wood	0
470	1971 Bldg., 1974 Bldg.	147	XRF	3/3/97	1	Room	32	Door	Casing	Solid	Metal	0.05
471	1971 Bldg., 1974 Bldg.	148	XRF	3/3/97	1	Room	32	Window	Casing	Solid	Metal	0.03
472	1971 Bldg., 1974 Bldg.	149	XRF	3/3/97	1	Room	32		Radiator	Solid	Metal	0.38
473	1971 Bldg., 1974 Bldg.	150	XRF	3/3/97	1	Room	32	Cabinet	Door	Solid	Wood	0
474	1971 Bldg., 1974 Bldg.	151	XRF	3/3/97	1	Room	32	Wall	Wall	Solid	Wood	0.05
475	1971 Bldg., 1974 Bldg.	152	XRF	3/3/97	1	Room	32	Wall	Wall	Solid	Wood	0.06
476	1971 Bldg., 1974 Bldg.	153	XRF	3/3/97	1	Room	32	Wall	Wall	Solid	Wood	0.05
477	1971 Bldg., 1974 Bldg.	154	XRF	3/3/97	1	Room	32	Bulletin	Board	Solid	Metal	0.01
478	1971 Bldg., 1974 Bldg.	155	XRF	3/3/97	1	Room	33	Wall	Wall	Solid	Drywall	0
479	1971 Bldg., 1974 Bldg.	156	XRF	3/3/97	1	Room	33	Window	Casing	Solid	Metal	0
480	1971 Bldg., 1974 Bldg.	157	XRF	3/3/97	1	Room	33	Blinds	Casing	Solid	Plastic	1.01
481	1971 Bldg., 1974 Bldg.	158	XRF	3/3/97	1	Room	33	Bulletin	Board	Solid	Metal	0
482	1971 Bldg., 1974 Bldg.	159	XRF	3/3/97	1	Room	34	Wall	Wall	Solid	Drywall	0.02
483	1971 Bldg., 1974 Bldg.	160	XRF	3/3/97	1	Room	34	Door	Door	Solid	Wood	0
484	1971 Bldg., 1974 Bldg.	161	XRF	3/3/97	1	Room	34	Door	Casing	Solid	Wood	0
485	1971 Bldg., 1974 Bldg.	162	XRF	3/3/97	1	Room	34	Window	Casing	Solid	Metal	0.01
486	1971 Bldg., 1974 Bldg.	163	XRF	3/3/97	1	Room	34		Radiator	Solid	Metal	0.31
487	1971 Bldg., 1974 Bldg.	164	XRF	3/3/97	1	Room	34	Cabinet	Door	Solid	Wood	0
488	1971 Bldg., 1974 Bldg.	165	XRF	3/3/97	1	Room	34	Hatch	Middle Wall	Solid	Wood	0
489	1971 Bldg., 1974 Bldg.	166	XRF	3/3/97	1	Room	34	Wall	Wall	Solid	Wood	0.07
490	1971 Bldg., 1974 Bldg.	167	XRF	3/3/97	1	Room	34	Wall	Wall	Solid	Wood	0.13
491	1971 Bldg., 1974 Bldg.	168	XRF	3/3/97	1	Room	34	Ceiling	Register	Solid	Metal	0
492	1971 Bldg., 1974 Bldg.	172	XRF	3/3/97	1	Room	35	Wall	Wall	Solid	Plaster	0.07
493	1971 Bldg., 1974 Bldg.	173	XRF	3/3/97	1	Room	35	Wall	Wall	Solid	Plaster	0.07
494	1971 Bldg., 1974 Bldg.	174	XRF	3/3/97	1	Room	35	Coat Rack		Solid	Wood	0.03
495	1971 Bldg., 1974 Bldg.	175	XRF	3/3/97	1	Room	35	Stairs	Hand rail	Solid	Metal	0.04
496	1971 Bldg., 1974 Bldg.	176	XRF	3/3/97	2	Room	36	Wall	Wall	Solid	Plaster	0.1
497	1971 Bldg., 1974 Bldg.	177	XRF	3/3/97	2	Room	36	Door	Door	Solid	Metal	0
498	1971 Bldg., 1974 Bldg.	178	XRF	3/3/97	2	Room	36	Door	Casing	Solid	Metal	0.02
499	1971 Bldg., 1974 Bldg.	180	XRF	3/3/97	1	Room	37	Wall	Wall	Solid	Drywall	0
500	1971 Bldg., 1974 Bldg.	181	XRF	3/3/97	1	Room	37	Window	Casing	Solid	Drywall	0
501	1971 Bldg., 1974 Bldg.	182	XRF	3/3/97	1	Room	37		Radiator	Solid	Metal	0.49
502	1971 Bldg., 1974 Bldg.	183	XRF	3/3/97	1	Room	37	Cabinet	Door	Solid	Wood	0
503	1971 Bldg., 1974 Bldg.	184	XRF	3/3/97	1	Room	37	Wall	Wall	Solid	Wood	0.06
504	1971 Bldg., 1974 Bldg.	185	XRF	3/3/97	1	Room	37	Bulletin	Board	Solid	Metal	0.04
505	1971 Bldg., 1974 Bldg.	186	XRF	3/3/97	1	Room	38	Wall	Wall	Solid	Drywall	0.26

Saint Paul Public Schools
 Bridge View Elementary School
 Lead-Based Paint Inspection

3	A	B	C	D	E	F	G	H	I	J	K	L
Site	Sample #	Analysis	Date	Floor	Area	Room#	Component	Feature	Condition	Substrate	Result	
506	1971 Bldg., 1974 Bldg.	187	XRF	3/3/97	1	Room	38	Window	Casing	Solid	Metal	0.02
507	1971 Bldg., 1974 Bldg.	188	XRF	3/3/97	1	Room	38		Radiator	Solid	Metal	0.26
508	1971 Bldg., 1974 Bldg.	189	XRF	3/3/97	1	Room	38	Cabinet	Door	Solid	Wood	0
509	1971 Bldg., 1974 Bldg.	190	XRF	3/3/97	1	Room	38	Wall	Wall	Solid	Wood	0.1
510	1971 Bldg., 1974 Bldg.	191	XRF	3/3/97	1	Room	38	Wall	Wall	Solid	Wood	0.04
511	1971 Bldg., 1974 Bldg.	192	XRF	3/3/97	1	Room	38	Blinds		Solid	Metal	0.03
512	1971 Bldg., 1974 Bldg.	193	XRF	3/3/97	1	Room	38	Column		Solid	Concrcte	0.04
513	1971 Bldg., 1974 Bldg.	194	XRF	3/3/97	1	Room	38	Door	Door	Solid	Wood	0
514	1971 Bldg., 1974 Bldg.	195	XRF	3/3/97	1	Room	38	Door	Casing	Solid	Metal	0
515	1971 Bldg., 1974 Bldg.	210	XRF	3/3/97	1	Room	39	Wall	Wall	Solid	Drywall	0.07
516	1971 Bldg., 1974 Bldg.	211	XRF	3/3/97	1	Room	39	Cabinet	Door	Solid	Wood	0
517	1971 Bldg., 1974 Bldg.	212	XRF	3/3/97	1	Room	39	Wall	Wall	Solid	Wood	0.12
518	1971 Bldg., 1974 Bldg.	213	XRF	3/3/97	1	Room	39	Wall	Wall	Solid	Wood	0.2
519	1971 Bldg., 1974 Bldg.	214	XRF	3/3/97	1	Room	39		Radiator	Solid	Metal	0.11
520	1971 Bldg., 1974 Bldg.	215	XRF	3/3/97	1	Room	39	Bulletin	Board	Solid	Metal	0.02
521	1971 Bldg., 1974 Bldg.	216	XRF	3/3/97	1	Room	40	Wall	Wall	Solid	Drywall	0.01
522	1971 Bldg., 1974 Bldg.	217	XRF	3/3/97	1	Room	40	Wall	Wall	Solid	Drywall	0.15
523	1971 Bldg., 1974 Bldg.	218	XRF	3/3/97	1	Room	40	Wall	Wall	Solid	Drywall	0.16
524	1971 Bldg., 1974 Bldg.	219	XRF	3/3/97	1	Room	40	Door	Door	Solid	Wood	0
525	1971 Bldg., 1974 Bldg.	220	XRF	3/3/97	1	Room	40	Window	Casing	Solid	Metal	0.01
526	1971 Bldg., 1974 Bldg.	221	XRF	3/3/97	1	Room	40	Door	Door	Solid	Metal	0.01
527	1971 Bldg., 1974 Bldg.	222	XRF	3/3/97	1	Room	40	Door	Casing	Solid	Metal	0.15
528	1971 Bldg., 1974 Bldg.	223	XRF	3/3/97	1	Room	40	Door	Door	Solid	Wood	0.01
529	1971 Bldg., 1974 Bldg.	224	XRF	3/3/97	1	Room	40	Door	Casing	Solid	Metal	0.29
530	1971 Bldg., 1974 Bldg.	225	XRF	3/3/97	1	Room	40	Window	Casing	Solid	Metal	0.28
531	1971 Bldg., 1974 Bldg.	226	XRF	3/3/97	1	Room	40	Window	Casing	Solid	Metal	0.35
532	1971 Bldg., 1974 Bldg.	227	XRF	3/3/97	1	Room	40	Ceiling	Header	Solid	Metal	0.02
533	1971 Bldg., 1974 Bldg.	228	XRF	3/3/97	1	Room	40		Radiator	Solid	Metal	0.02
534	1971 Bldg., 1974 Bldg.	229	XRF	3/3/97	1	Room	40	Bulletin	Board	Solid	Wood	0
535	1971 Bldg., 1974 Bldg.	230	XRF	3/3/97	1	Room	40	Column		Solid	Concrcte	0.06
536	1971 Bldg., 1974 Bldg.	231	XRF	3/3/97	1	Room	40	Locker		Solid	Metal	0
537	1971 Bldg., 1974 Bldg.	232	XRF	3/3/97	1	Room	41	Wall	Wall	Solid	Drywall	0
538	1971 Bldg., 1974 Bldg.	233	XRF	3/3/97	1	Room	41	Window	Casing	Solid	Metal	0.26
539	1971 Bldg., 1974 Bldg.	234	XRF	3/3/97	1	Room	41	Wall	Wall Rgstr	Solid	Metal	0
540	1971 Bldg., 1974 Bldg.	313	XRF	3/4/97	1	Room	42	Wall	Wall	Solid	Drywall	0.06
541	1971 Bldg., 1974 Bldg.	314	XRF	3/4/97	1	Room	42	Window	Casing	Solid	Metal	0.33
542	1971 Bldg., 1974 Bldg.	378	XRF	3/4/97	1	Room	45	Wall	Wall	Solid	Drywall	0
543	1971 Bldg., 1974 Bldg.	379	XRF	3/4/97	1	Room	45	Window	Casing	Solid	Metal	0.01
544	1971 Bldg., 1974 Bldg.	380	XRF	3/4/97	1	Room	45		Radiator	Solid	Metal	0
545	1971 Bldg., 1974 Bldg.	381	XRF	3/4/97	1	Room	45	Light	Board	Solid	Wood	0.01
546	1971 Bldg., 1974 Bldg.	382	XRF	3/4/97	1	Room	45	Bracket		Solid	Metal	0.01
547	1971 Bldg., 1974 Bldg.	383	XRF	3/4/97	1	Room	45	Wall	Wall	Solid	Wood	0
548	1971 Bldg., 1974 Bldg.	384	XRF	3/4/97	1	Room	45	Closet	Casing	Solid	Wood	0
549	1971 Bldg., 1974 Bldg.	385	XRF	3/4/97	1	Room	45	Wall	Wall Rgstr	Solid	Metal	0
550	1971 Bldg., 1974 Bldg.	386	XRF	3/4/97	1	Room	46	Wall	Wall	Solid	Drywall	0.03
551	1971 Bldg., 1974 Bldg.	387	XRF	3/4/97	1	Room	46	Window	Casing	Solid	Metal	0
552	1971 Bldg., 1974 Bldg.	388	XRF	3/4/97	1	Room	46		Radiator	Solid	Metal	0
553	1971 Bldg., 1974 Bldg.	389	XRF	3/4/97	1	Room	46	Light	Board	Solid	Wood	0
554	1971 Bldg., 1974 Bldg.	390	XRF	3/4/97	1	Room	46	Bracket		Solid	Metal	0.01
555	1971 Bldg., 1974 Bldg.	391	XRF	3/4/97	1	Room	46	Wall	Board	Solid	Wood	0
556	1971 Bldg., 1974 Bldg.	392	XRF	3/4/97	1	Room	46	Closet	Casing	Solid	Wood	0
557	1971 Bldg., 1974 Bldg.	393	XRF	3/4/97	1	Room	46	Wall	Wall Rgstr	Solid	Metal	0.01
558	1971 Bldg., 1974 Bldg.	394	XRF	3/4/97	1	Room	47	Wall	Wall	Solid	Drywall	0
559	1971 Bldg., 1974 Bldg.	395	XRF	3/4/97	1	Room	47	Window	Casing	Solid	Metal	0
560	1971 Bldg., 1974 Bldg.	396	XRF	3/4/97	1	Room	47		Radiator	Solid	Metal	0
561	1971 Bldg., 1974 Bldg.	397	XRF	3/4/97	1	Room	47	Cabinet	Door	Solid	Wood	0
562	1971 Bldg., 1974 Bldg.	398	XRF	3/4/97	1	Room	47	Light	Board	Solid	Wood	0
563	1971 Bldg., 1974 Bldg.	399	XRF	3/4/97	1	Room	47	Light	Board	Solid	Wood	0
564	1971 Bldg., 1974 Bldg.	400	XRF	3/4/97	1	Room	47	Bracket		Solid	Metal	0.01
565	1971 Bldg., 1974 Bldg.	401	XRF	3/4/97	1	Room	47	Blinds		Solid	Metal	0
566	1971 Bldg., 1974 Bldg.	402	XRF	3/4/97	1	Room	48	Wall	Wall	Solid	Drywall	0.09
567	1971 Bldg., 1974 Bldg.	403	XRF	3/4/97	1	Room	48	Wall	Wall	Solid	Drywall	0.07
568	1971 Bldg., 1974 Bldg.	404	XRF	3/4/97	1	Room	48	Window	Casing	Solid	Metal	0

Saint Paul Public Schools
 Bridge View Elementary School
 Lead-Based Paint Inspection

3	A	B	C	D	E	F	G	H	I	J	K	L
Site	Sample #	Analysis	Date	Floor	Area	Room#	Component	Feature	Condition	Substrate	Result	
569	1971 Bldg., 1974 Bldg.	405	XRF	3/4/97	1	Room	48	Radiator	Solid	Metal	0	
570	1971 Bldg., 1974 Bldg.	406	XRF	3/4/97	1	Room	48	Cabinet	Door	Solid	Wood	0
571	1971 Bldg., 1974 Bldg.	407	XRF	3/4/97	1	Room	48	Light	Board	Solid	Wood	0.02
572	1971 Bldg., 1974 Bldg.	408	XRF	3/4/97	1	Room	48	Bracket		Solid	Metal	0.01
573	1971 Bldg., 1974 Bldg.	409	XRF	3/4/97	1	Room	48	Blinds		Solid	Metal	0
574	1971 Bldg., 1974 Bldg.	410	XRF	3/4/97	1	Room	48	Door	Door	Solid	Wood	0
575	1971 Bldg., 1974 Bldg.	411	XRF	3/4/97	1	Room	48	Door	Casing	Solid	Metal	0.02
576	1971 Bldg., 1974 Bldg.	412	XRF	3/4/97	1	Room	49	Wall	Wall	Solid	Drywall	0
577	1971 Bldg., 1974 Bldg.	413	XRF	3/4/97	1	Room	49	Wall	Wall	Solid	Wood	0
578	1971 Bldg., 1974 Bldg.	414	XRF	3/4/97	1	Room	49	Cabinet	Door	Solid	Wood	0
579	1971 Bldg., 1974 Bldg.	415	XRF	3/4/97	1	Room	49	Window	Casing	Solid	Metal	0
580	1971 Bldg., 1974 Bldg.	416	XRF	3/4/97	1	Room	49		Radiator	Solid	Metal	0
581	1971 Bldg., 1974 Bldg.	417	XRF	3/4/97	1	Room	49	Light	Board	Solid	Wood	0
582	1971 Bldg., 1974 Bldg.	418	XRF	3/4/97	1	Room	49	Bracket		Solid	Metal	0.04
583	1971 Bldg., 1974 Bldg.	419	XRF	3/4/97	1	Room	49	Blinds		Solid	Metal	0
584	1971 Bldg., 1974 Bldg.	420	XRF	3/4/97	1	Room	49	Light	Board	Solid	Wood	0.02
585	1971 Bldg., 1974 Bldg.	421	XRF	3/4/97	1	Room	50	Wall	Wall	Solid	Drywall	0.01
586	1971 Bldg., 1974 Bldg.	422	XRF	3/4/97	1	Room	50	Window	Casing	Solid	Wood	0.07
587	1971 Bldg., 1974 Bldg.	424	XRF	3/4/97	1	Room	51	Door	Door	Solid	Wood	0.02
588	1971 Bldg., 1974 Bldg.	425	XRF	3/4/97	1	Room	51	Door	Door	Solid	Wood	0
589	1971 Bldg., 1974 Bldg.	426	XRF	3/4/97	1	Room	51	Door	Casing	Solid	Metal	0.01
590	1971 Bldg., 1974 Bldg.	427	XRF	3/4/97	1	Room	51	Wall	Wall	Solid	Drywall	0
591	1971 Bldg., 1974 Bldg.	429	XRF	3/4/97	1	Room	51	Bookcase	Shelf	Solid	Wood	0
592	1971 Bldg., 1974 Bldg.	438	XRF	3/4/97	1	Room	52	Wall	Wall	Solid	Drywall	0
593	1971 Bldg., 1974 Bldg.	439	XRF	3/4/97	1	Room	52	Door	Door	Solid	Metal	0.02
594	1971 Bldg., 1974 Bldg.	440	XRF	3/4/97	1	Room	52	Door	Casing	Solid	Metal	0.18
595	1971 Bldg., 1974 Bldg.	441	XRF	3/4/97	1	Room	52	Wall	Wall Rgstr	Solid	Metal	0
596	1971 Bldg., 1974 Bldg.	442	XRF	3/4/97	1	Room	53	Wall	Wall	Solid	Drywall	0.01
597	1971 Bldg., 1974 Bldg.	443	XRF	3/4/97	1	Room	53	Window	Casing	Solid	Metal	0
598	1971 Bldg., 1974 Bldg.	444	XRF	3/4/97	1	Room	53		Radiator	Solid	Metal	0
599	1971 Bldg., 1974 Bldg.	445	XRF	3/4/97	1	Room	53	Cabinet	Door	Solid	Wood	0
600	1971 Bldg., 1974 Bldg.	446	XRF	3/4/97	1	Room	53	Light	Board	Solid	Wood	0.01
601	1971 Bldg., 1974 Bldg.	447	XRF	3/4/97	1	Room	53	Bracket		Solid	Metal	0.03
602	1971 Bldg., 1974 Bldg.	448	XRF	3/4/97	1	Room	53	Bookcase	Shelf	Solid	Wood	0
603	1971 Bldg., 1974 Bldg.	29	XRF	3/7/97	1	Room	54	Wall	Wall	Solid	Drywall	0.02
604	1971 Bldg., 1974 Bldg.	30	XRF	3/7/97	1	Room	54	Wall	Wall	Solid	Wood	0.12
605	1971 Bldg., 1974 Bldg.	31	XRF	3/7/97	1	Room	54	Window	Casing	Solid	Metal	0.01
606	1971 Bldg., 1974 Bldg.	32	XRF	3/7/97	1	Room	54	Window	Header	Solid	Metal	0
607	1971 Bldg., 1974 Bldg.	33	XRF	3/7/97	1	Room	54	Wall	Wall	Solid	Wood	0.03
608	1971 Bldg., 1974 Bldg.	34	XRF	3/7/97	1	Room	54		Radiator	Solid	Metal	0
609	1971 Bldg., 1974 Bldg.	35	XRF	3/7/97	1	Room	54	Cabinet	Door	Solid	Wood	0
610	1971 Bldg., 1974 Bldg.	36	XRF	3/7/97	1	Room	54	Chalk Board		Solid	Metal	0
611	1971 Bldg., 1974 Bldg.	37	XRF	3/7/97	1	Room	55	Wall	Wall	Solid	Drywall	0.03
612	1971 Bldg., 1974 Bldg.	38	XRF	3/7/97	1	Room	55	Window	Casing	Solid	Metal	0
613	1971 Bldg., 1974 Bldg.	39	XRF	3/7/97	1	Room	55	Light	Board	Solid	Metal	0
614	1971 Bldg., 1974 Bldg.	40	XRF	3/7/97	1	Room	55	Light	Board	Solid	Wood	0.04
615	1971 Bldg., 1974 Bldg.	41	XRF	3/7/97	1	Room	55		Radiator	Solid	Metal	0
616	1971 Bldg., 1974 Bldg.	42	XRF	3/7/97	1	Room	55	Cabinet	Door	Solid	Wood	0
617	1971 Bldg., 1974 Bldg.	43	XRF	3/7/97	1	Room	55	Chalk Board		Solid	Metal	0
618	1971 Bldg., 1974 Bldg.	44	XRF	3/7/97	1	Room	56	Wall	Wall	Solid	Concrte	0
619	1971 Bldg., 1974 Bldg.	45	XRF	3/7/97	1	Room	56	Door	Door	Solid	Wood	0
620	1971 Bldg., 1974 Bldg.	46	XRF	3/7/97	1	Room	56	Door	Casing	Solid	Metal	0.21
621	1971 Bldg., 1974 Bldg.	47	XRF	3/7/97	1	Room	56	Window	Casing	Solid	Metal	0
622	1971 Bldg., 1974 Bldg.	48	XRF	3/7/97	1	Room	56	Light	Board	Solid	Metal	0
623	1971 Bldg., 1974 Bldg.	49	XRF	3/7/97	1	Room	56	Light	Board	Solid	Wood	0.01
624	1971 Bldg., 1974 Bldg.	50	XRF	3/7/97	1	Room	56	Light	Board	Solid	Wood	0
625	1971 Bldg., 1974 Bldg.	51	XRF	3/7/97	1	Room	56		Radiator	Solid	Metal	0
626	1971 Bldg., 1974 Bldg.	52	XRF	3/7/97	1	Room	56	Cabinet	Door	Solid	Wood	0.01
627	1971 Bldg., 1974 Bldg.	55	XRF	3/7/97	1	Room	57	Wall	Wall		Concrte	0
628	1971 Bldg., 1974 Bldg.	56	XRF	3/7/97	1	Room	57	Bookcase	Shelf		Wood	0
629	1971 Bldg., 1974 Bldg.	57	XRF	3/7/97	1	Room	57	Bookcase	Shelf		Metal	0.09
630	1971 Bldg., 1974 Bldg.	58	XRF	3/7/97	1	Room	58	Wall	Wall		Concrte	0.01
631	1971 Bldg., 1974 Bldg.	59	XRF	3/7/97	1	Room	59	Wall	Wall		Concrte	0

Saint Paul Public Schools
 Bridge View Elementary School
 Lead-Based Paint Inspection

3	A	B	C	D	E	F	G	H	I	J	K	L
Site	Sample #	Analysis	Date	Floor	Area	Room#	Component	Feature	Condition	Substrate	Result	
632	1971 Bldg., 1974 Bldg.	60	XRF	3/7/97	1	Room	59	Radiator		Metal	0.05	
633	1971 Bldg., 1974 Bldg.	61	XRF	3/7/97	1	Room	59	Wall	Wall Rgstr	Solid	Metal	0.01
634	1971 Bldg., 1974 Bldg.	62	XRF	3/7/97	1	Room	59	Ceiling	Reglster	Solid	Metal	0
635	1971 Bldg., 1974 Bldg.	63	XRF	3/7/97	1	Room	60	Wall	Wall	Solid	Drywall	0.02
636	1971 Bldg., 1974 Bldg.	64	XRF	3/7/97	1	Room	60	Wall	Wall	Solid	Concrte	0.03
637	1971 Bldg., 1974 Bldg.	65	XRF	3/7/97	1	Room	60	Window	Casing	Solid	Metal	0
638	1971 Bldg., 1974 Bldg.	66	XRF	3/7/97	1	Room	60		Radiator	Solid	Metal	0.01
639	1971 Bldg., 1974 Bldg.	67	XRF	3/7/97	1	Room	60	Electric	Tray	Solid	Metal	0
640	1971 Bldg., 1974 Bldg.	68	XRF	3/7/97	1	Room	60	Door	Door	Solid	Metal	0.01
641	1971 Bldg., 1974 Bldg.	69	XRF	3/7/97	1	Room	60	Door	Casing	Solid	Metal	0.14
642	1971 Bldg., 1974 Bldg.	70	XRF	3/7/97	1	Room	60	Wall	Wall Rgstr	Solid	Metal	0
643	1971 Bldg., 1974 Bldg.	71	XRF	3/7/97	1	Room	60	Wall	Wall Rgstr	Solid	Metal	0
644	1971 Bldg., 1974 Bldg.	72	XRF	3/7/97	1	Room	60	Bulletin	Board	Solid	Metal	0.21
645	1971 Bldg., 1974 Bldg.	73	XRF	3/7/97	1	Room	60	Wire	Tray	Solid	Metal	0
646	1971 Bldg., 1974 Bldg.	74	XRF	3/7/97	1	Room	61	Wall	Wall	Solid	Concrte	0.01
647	1971 Bldg., 1974 Bldg.	75	XRF	3/7/97	1	Room	61	Wall	Wall	Solid	Drywall	0.02
648	1971 Bldg., 1974 Bldg.	76	XRF	3/7/97	1	Room	61	Door	Door	Solid	Wood	0
649	1971 Bldg., 1974 Bldg.	77	XRF	3/7/97	1	Room	61	Door	Casing	Solid	Metal	0.04
650	1971 Bldg., 1974 Bldg.	78	XRF	3/7/97	1	Room	61	Window	Casing	Solid	Metal	0
651	1971 Bldg., 1974 Bldg.	79	XRF	3/7/97	1	Room	61	Window	Casing	Solid	Metal	0
652	1971 Bldg., 1974 Bldg.	80	XRF	3/7/97	1	Room	61	Ceiling	Diffuser	Solid	Metal	0
653	1971 Bldg., 1974 Bldg.	82	XRF	3/7/97	1	Room	62	Wall	Wall	Solid	Concrte	0.02
654	1971 Bldg., 1974 Bldg.	83	XRF	3/7/97	1	Room	62	Wall	Wall	Solid	Drywall	0
655	1971 Bldg., 1974 Bldg.	84	XRF	3/7/97	1	Room	62	Window	Casing	Solid	Metal	0
656	1971 Bldg., 1974 Bldg.	85	XRF	3/7/97	1	Room	62	Ceiling	Header	Solid	Concrte	0.02
657	1971 Bldg., 1974 Bldg.	86	XRF	3/7/97	1	Room	62	Bookcase	Shelf	Solid	Wood	0
658	1971 Bldg., 1974 Bldg.	87	XRF	3/7/97	1	Room	62	Wire	Tray	Solid	Metal	0.55
659	1971 Bldg., 1974 Bldg.	88	XRF	3/7/97	1	Room	62		Radiator	Solid	Metal	0
660	1971 Bldg., 1974 Bldg.	89	XRF	3/7/97	1	Room	62	Ceiling	Diffuser	Solid	Metal	0
661	1971 Bldg., 1974 Bldg.	90	XRF	3/7/97	1	Room	63	Wall	Wall	Solid	Drywall	0
662	1971 Bldg., 1974 Bldg.	91	XRF	3/7/97	1	Room	63	Wall	Wall	Solid	Concrte	0
663	1971 Bldg., 1974 Bldg.	92	XRF	3/7/97	1	Room	63		Elec Pane	Solid	Metal	0
664	1971 Bldg., 1974 Bldg.	93	XRF	3/7/97	1	Room	63	Ceiling	Diffuser	Solid	Metal	0.01
665	1971 Bldg., 1974 Bldg.	102	XRF	3/7/97	1	Room	64	Wall	Wall	Solid	Drywall	0.07
666	1971 Bldg., 1974 Bldg.	103	XRF	3/7/97	1	Room	64	Wall	Wall	Solid	Concrte	0
667	1971 Bldg., 1974 Bldg.	104	XRF	3/7/97	1	Room	64	Door	Door	Solid	Wood	0
668	1971 Bldg., 1974 Bldg.	105	XRF	3/7/97	1	Room	64	Door	Casing	Solid	Metal	0.03
669	1971 Bldg., 1974 Bldg.	106	XRF	3/7/97	1	Room	64	Ceiling	Diffuser	Solid	Metal	0
670	1971 Bldg., 1974 Bldg.	107	XRF	3/7/97	1	Room	65	Wall	Wall	Solid	Drywall	0
671	1971 Bldg., 1974 Bldg.	108	XRF	3/7/97	1	Room	65	Wall	Wall	Solid	Concrte	0.01
672	1971 Bldg., 1974 Bldg.	109	XRF	3/7/97	1	Room	65	Ceiling	Diffuser	Solid	Metal	0
673	1971 Bldg., 1974 Bldg.	110	XRF	3/7/97	1	Room	66	Door	Door	Solid	Metal	0
674	1971 Bldg., 1974 Bldg.	111	XRF	3/7/97	1	Room	66	Door	Jamb	Solid	Metal	0.01
675	1971 Bldg., 1974 Bldg.	112	XRF	3/7/97	1	Room	66	Door	Casing	Solid	Metal	0.02
676	1971 Bldg., 1974 Bldg.	113	XRF	3/7/97	1	Room	66	Door	Door	Solid	Wood	0
677	1971 Bldg., 1974 Bldg.	114	XRF	3/7/97	1	Room	66	Door	Casing	Solid	Metal	0
678	1971 Bldg., 1974 Bldg.	115	XRF	3/7/97	1	Room	66	Radiator		Solid	Metal	0.01
679	1971 Bldg., 1974 Bldg.	116	XRF	3/7/97	1	Room	66	Radiator	Support	Solid	Wood	0
680	1971 Bldg., 1974 Bldg.	117	XRF	3/7/97	1	Room	66	Bench		Solid	Wood	0
681	1971 Bldg., 1974 Bldg.	118	XRF	3/7/97	1	Room	66	Support		Solid	Metal	0
682	1971 Bldg., 1974 Bldg.	119	XRF	3/7/97	1	Room	66	Floor		Solid	Tile	0.24
683	1971 Bldg., 1974 Bldg.	120	XRF	3/7/97	1	Room	66	Wall	Wall	Solid	Concrte	0.01
684	1971 Bldg., 1974 Bldg.	121	XRF	3/7/97	1	Room	67	Wall	Wall	Solid	Concrte	0.02
685	1971 Bldg., 1974 Bldg.	122	XRF	3/7/97	1	Room	67	Wall	Wall	Solid	Drywall	0.02
686	1971 Bldg., 1974 Bldg.	123	XRF	3/7/97	1	Room	67	Window	Casing	Solid	Metal	0
687	1971 Bldg., 1974 Bldg.	124	XRF	3/7/97	1	Room	67	Ceiling	Header	Solid	Concrte	0
688	1971 Bldg., 1974 Bldg.	125	XRF	3/7/97	1	Room	67	Wall	Radiator	Solid	Metal	0
689	1971 Bldg., 1974 Bldg.	126	XRF	3/7/97	1	Room	67	Ceiling	Diffuser	Solid	Metal	0
690	1971 Bldg., 1974 Bldg.	127	XRF	3/7/97	1	Room	67	Bulletin	Board	Solid	Metal	0
691	1971 Bldg., 1974 Bldg.	128	XRF	3/7/97	1	Room	68	Wall	Wall	Solid	Drywall	0
692	1971 Bldg., 1974 Bldg.	129	XRF	3/7/97	1	Room	68	Bulletin	Board	Solid	Wood	0
693	1971 Bldg., 1974 Bldg.	130	XRF	3/7/97	1	Room	68	Ceiling	Diffuser	Solid	Metal	0
694	1971 Bldg., 1974 Bldg.	131	XRF	3/7/97	1	Room	69	Wall	Wall	Solid	Drywall	0.03

Saint Paul Public Schools
 Bridge View Elementary School
 Lead-Based Paint Inspection

3	A	B	C	D	E	F	G	H	I	J	K	L
Site	Sample #	Analysis	Date	Floor	Area	Room#	Component	Feature	Condition	Substrate	Result	
695	1971 Bldg., 1974 Bldg.	132	XRF	3/7/97	1	Room	69	Light	Board	Solid	Wood	0
696	1971 Bldg., 1974 Bldg.	133	XRF	3/7/97	1	Room	69	Light	Board	Solid	Wood	0
697	1971 Bldg., 1974 Bldg.	134	XRF	3/7/97	1	Room	69	Window	Casing	Solid	Metal	0
698	1971 Bldg., 1974 Bldg.	135	XRF	3/7/97	1	Room	69		Radiator	Solid	Metal	0
699	1971 Bldg., 1974 Bldg.	136	XRF	3/7/97	1	Room	69	Cabinet	Door	Solid	Wood	0
700	1971 Bldg., 1974 Bldg.	137	XRF	3/7/97	1	Room	69	Chalk Board		Solid	Metal	0
701	1971 Bldg., 1974 Bldg.	138	XRF	3/7/97	1	Room	69	Wall	Wall	Solid	Wood	0
702	1971 Bldg., 1974 Bldg.	139	XRF	3/7/97	1	Room	69	Ceiling	Register	Solid	Metal	0
703	1971 Bldg., 1974 Bldg.	140	XRF	3/7/97	1	Room	69		Elec Pane	Solid	Metal	0.01
704	1971 Bldg., 1974 Bldg.	141	XRF	3/7/97	1	Room	70	Wall	Wall	Solid	Drywall	0.08
705	1971 Bldg., 1974 Bldg.	142	XRF	3/7/97	1	Room	70	Cabinet	Door	Solid	Wood	0
706	1971 Bldg., 1974 Bldg.	143	XRF	3/7/97	1	Room	70	Ceiling	Register	Solid	Metal	0.02
707	1971 Bldg., 1974 Bldg.	144	XRF	3/7/97	1	Room	71	Wall	Wall	Solid	Drywall	0.01
708	1971 Bldg., 1974 Bldg.	145	XRF	3/7/97	1	Room	71	Bookcase	Shelf	Cracked	Wood	0
709	1971 Bldg., 1974 Bldg.	146	XRF	3/7/97	1	Room	71	Wall	Middle Wall	Cracked	Wood	0
710	1971 Bldg., 1974 Bldg.	147	XRF	3/7/97	1	Room	71	Coat Rack		Solid	Wood	0
711	1971 Bldg., 1974 Bldg.	148	XRF	3/7/97	1	Room	71		Elec Pane	Solid	Metal	0.02
712	1971 Bldg., 1974 Bldg.	149	XRF	3/7/97	1	Room	71		Elec Pane	Solid	Metal	0
713	1971 Bldg., 1974 Bldg.	150	XRF	3/7/97	1	Room	71	Door	Door	Solid	Wood	0
714	1971 Bldg., 1974 Bldg.	151	XRF	3/7/97	1	Room	71	Door	Casing	Solid	Metal	0.12
715	1971 Bldg., 1974 Bldg.	152	XRF	3/7/97	1	Room	71	Door	Casing	Solid	Metal	0.06
716	1971 Bldg., 1974 Bldg.	153	XRF	3/7/97	1	Room	71	Door	Casing	Solid	Metal	0.11
717	1971 Bldg., 1974 Bldg.	167	XRF	3/7/97	1	Room	72	Wall	Wall	Solid	Drywall	0.05
718	1971 Bldg., 1974 Bldg.	168	XRF	3/7/97	1	Room	72	Door	Door	Solid	Wood	0
719	1971 Bldg., 1974 Bldg.	169	XRF	3/7/97	1	Room	72	Door	Casing	Solid	Metal	0.26
720	1971 Bldg., 1974 Bldg.	170	XRF	3/7/97	1	Room	72	Cabinet	Door	Solid	Wood	0
721	1971 Bldg., 1974 Bldg.	171	XRF	3/7/97	1	Room	72	Bulletin	Board	Solid	Metal	0.08
722	1971 Bldg., 1974 Bldg.	172	XRF	3/7/97	1	Room	73	Wall	Wall	Solid	Drywall	0.01
723	1971 Bldg., 1974 Bldg.	173	XRF	3/7/97	1	Room	73	Wall	Wall	Solid	Wood	0.01
724	1971 Bldg., 1974 Bldg.	174	XRF	3/7/97	1	Room	73	Bulletin	Board	Solid	Metal	0.04
725	1971 Bldg., 1974 Bldg.	175	XRF	3/7/97	1	Room	74	Wall	Wall	Solid	Drywall	0.03
726	1971 Bldg., 1974 Bldg.	176	XRF	3/7/97	1	Room	74	Wall	Wall	Solid	Wood	0.01
727	1971 Bldg., 1974 Bldg.	177	XRF	3/7/97	1	Room	74	Bulletin	Board	Solid	Metal	0
728	1971 Bldg., 1974 Bldg.	178	XRF	3/7/97	1	Room	75	Wall	Wall	Solid	Drywall	0.02
729	1971 Bldg., 1974 Bldg.	179	XRF	3/7/97	1	Room	75	Wall	Wall	Solid	Wood	0.02
730	1971 Bldg., 1974 Bldg.	180	XRF	3/7/97	1	Room	75	Chalk Board		Solid	Metal	0.02
731	1971 Bldg., 1974 Bldg.	358	XRF	3/4/97	1	Room	10B	Wall	Wall	Solid	Drywall	0
732	1971 Bldg., 1974 Bldg.	359	XRF	3/4/97	1	Room	10B	Wall	Wall	Solid	Drywall	0
733	1971 Bldg., 1974 Bldg.	360	XRF	3/4/97	1	Room	10B	Wall	Wall	Solid	Drywall	0
734	1971 Bldg., 1974 Bldg.	361	XRF	3/4/97	1	Room	10B	Wall	Wall	Solid	Drywall	0.06
735	1971 Bldg., 1974 Bldg.	362	XRF	3/4/97	1	Room	10B	Door	Door	Solid	Wood	0
736	1971 Bldg., 1974 Bldg.	363	XRF	3/4/97	1	Room	10B	Window	Casing	Solid	Metal	0.24
737	1971 Bldg., 1974 Bldg.	245	XRF	3/4/97	1	Room	1B	Wall	Wall	Solid	Drywall	0.07
738	1971 Bldg., 1974 Bldg.	246	XRF	3/4/97	1	Room	1B	Wall	Wall	Solid	Drywall	0.1
739	1971 Bldg., 1974 Bldg.	247	XRF	3/4/97	1	Room	1B	Door	Door	Solid	Wood	0
740	1971 Bldg., 1974 Bldg.	248	XRF	3/4/97	1	Room	1B	Door	Casing	Solid	Metal	0.12
741	1971 Bldg., 1974 Bldg.	249	XRF	3/4/97	1	Room	1B	Window	Casing	Solid	Metal	0.01
742	1971 Bldg., 1974 Bldg.	250	XRF	3/4/97	1	Room	1B	Cabinet	Door	Solid	Wood	0
743	1971 Bldg., 1974 Bldg.	251	XRF	3/4/97	1	Room	1B	Blinds		Solid	Metal	0.01
744	1971 Bldg., 1974 Bldg.	252	XRF	3/4/97	1	Room	1B	Light	Board	Solid	Wood	0.37
745	1971 Bldg., 1974 Bldg.	253	XRF	3/4/97	1	Room	1B	Light	Board	Solid	Metal	0.08
746	1971 Bldg., 1974 Bldg.	254	XRF	3/4/97	1	Room	1B	Wall	Wall Rgstr	Solid	Metal	0.05
747	1971 Bldg., 1974 Bldg.	264	XRF	3/4/97	1	Room	2B	Wall	Wall	Solid	Drywall	0
748	1971 Bldg., 1974 Bldg.	265	XRF	3/4/97	1	Room	2B	Window	Casing	Solid	Metal	0.07
749	1971 Bldg., 1974 Bldg.	266	XRF	3/4/97	1	Room	2B	Blinds		Solid	Metal	0
750	1971 Bldg., 1974 Bldg.	267	XRF	3/4/97	1	Room	2B	Light	Board	Solid	Wood	0.04
751	1971 Bldg., 1974 Bldg.	268	XRF	3/4/97	1	Room	2B	Light	Board	Solid	Metal	0
752	1971 Bldg., 1974 Bldg.	269	XRF	3/4/97	1	Room	2B	Blinds		Solid	Metal	0.25
753	1971 Bldg., 1974 Bldg.	271	XRF	3/4/97	1	Room	3B	Wall	Wall	Solid	Drywall	0.07
754	1971 Bldg., 1974 Bldg.	272	XRF	3/4/97	1	Room	3B	Door	Door	Solid	Wood	0
755	1971 Bldg., 1974 Bldg.	273	XRF	3/4/97	1	Room	3B	Door	Casing	Solid	Metal	0.08
756	1971 Bldg., 1974 Bldg.	274	XRF	3/4/97	1	Room	3B	Window	Casing	Solid	Metal	0.24
757	1971 Bldg., 1974 Bldg.	275	XRF	3/4/97	1	Room	3B		Radiator	Solid	Metal	0.14

Saint Paul Public Schools
 Bridge View Elementary School
 Lead-Based Paint Inspection

	A	B	C	D	E	F	G	H	I	J	K	L	
3	Site	Sample #	Analysis	Date	Floor	Area	Room#	Component	Feature	Condition	Substrate	Result	
758	1971 Bldg., 1974 Bldg.	276	XRF	3/4/97	1	Room	3B	Cabinet	Door	Solid	Wood	0	
759	1971 Bldg., 1974 Bldg.	277	XRF	3/4/97	1	Room	3B	Light	Board	Solid	Wood	0.05	
760	1971 Bldg., 1974 Bldg.	278	XRF	3/4/97	1	Room	3B	Light	Board	Solid	Metal	0	
761	1971 Bldg., 1974 Bldg.	279	XRF	3/4/97	1	Room	3B	Blinds		Solid	Metal	0	
762	1971 Bldg., 1974 Bldg.	342	XRF	3/4/97	1	Room	43B	Wall	Wall	Solid	Drywall	0.09	
763	1971 Bldg., 1974 Bldg.	343	XRF	3/4/97	1	Room	43B	Window	Casing	Solid	Metal	0.21	
764	1971 Bldg., 1974 Bldg.	364	XRF	3/4/97	1	Room	44B	Wall	Wall	Solid	Drywall	0.06	
765	1971 Bldg., 1974 Bldg.	365	XRF	3/4/97	1	Room	44B	Door	Door	Solid	Metal	0.11	
766	1971 Bldg., 1974 Bldg.	366	XRF	3/4/97	1	Room	44B	Window	Casing	Solid	Metal	0.58	
767	1971 Bldg., 1974 Bldg.	367	XRF	3/4/97	1	Room	44B	Wall	Wall Rgstr	Solid	Metal	0.02	
768	1971 Bldg., 1974 Bldg.	282	XRF	3/4/97	1	Room	4B	Wall	Wall	Solid	Drywall	0.03	
769	1971 Bldg., 1974 Bldg.	283	XRF	3/4/97	1	Room	4B	Door	Door	Solid	Wood	0	
770	1971 Bldg., 1974 Bldg.	284	XRF	3/4/97	1	Room	4B	Window	Casing	Solid	Metal	0.13	
771	1971 Bldg., 1974 Bldg.	285	XRF	3/4/97	1	Room	4B		Radiator	Solid	Metal	0.5	
772	1971 Bldg., 1974 Bldg.	286	XRF	3/4/97	1	Room	4B	Blinds	Wall	Solid	Metal	0	
773	1971 Bldg., 1974 Bldg.	287	XRF	3/4/97	1	Room	4B	Cabinet	Door	Solid	Wood	0	
774	1971 Bldg., 1974 Bldg.	288	XRF	3/4/97	1	Room	4B	Light	Board	Solid	Wood	0.06	
775	1971 Bldg., 1974 Bldg.	289	XRF	3/4/97	1	Room	4B	Light	Board	Solid	Metal	0.03	
776	1971 Bldg., 1974 Bldg.	297	XRF	3/4/97	1	Room	5B	Wall	Wall	Solid	Drywall	0.01	
777	1971 Bldg., 1974 Bldg.	298	XRF	3/4/97	1	Room	5B	Door	Door	Solid	Wood	0.02	
778	1971 Bldg., 1974 Bldg.	299	XRF	3/4/97	1	Room	5B	Door	Casing	Solid	Metal	0.27	
779	1971 Bldg., 1974 Bldg.	300	XRF	3/4/97	1	Room	6B	Wall	Wall	Solid	Drywall	0.05	
780	1971 Bldg., 1974 Bldg.	301	XRF	3/4/97	1	Room	6B	Door	Door	Solid	Wood	0	
781	1971 Bldg., 1974 Bldg.	302	XRF	3/4/97	1	Room	6B	Door	Casing	Solid	Metal	0.1	
782	1971 Bldg., 1974 Bldg.	303	XRF	3/4/97	1	Room	6B	Window	Casing	Solid	Metal	0.01	
783	1971 Bldg., 1974 Bldg.	304	XRF	3/4/97	1	Room	6B		Radiator	Solid	Metal	0.43	
784	1971 Bldg., 1974 Bldg.	305	XRF	3/4/97	1	Room	6B	Blinds		Solid	Metal	0	
785	1971 Bldg., 1974 Bldg.	306	XRF	3/4/97	1	Room	6B	Cabinet	Door	Solid	Wood	0	
786	1971 Bldg., 1974 Bldg.	307	XRF	3/4/97	1	Room	6B	Light	Board	Solid	Wood	0.05	
787	1971 Bldg., 1974 Bldg.	308	XRF	3/4/97	1	Room	6B	Light	Board	Solid	Metal	0	
788	1971 Bldg., 1974 Bldg.	315	XRF	3/4/97	1	Room	7B	Wall	Wall	Solid	Drywall	0	
789	1971 Bldg., 1974 Bldg.	316	XRF	3/4/97	1	Room	7B	Door	Door	Solid	Wood	0	
790	1971 Bldg., 1974 Bldg.	317	XRF	3/4/97	1	Room	7B	Door	Casing	Solid	Metal	0.44	
791	1971 Bldg., 1974 Bldg.	318	XRF	3/4/97	1	Room	7B	Window	Casing	Solid	Metal	0.03	
792	1971 Bldg., 1974 Bldg.	319	XRF	3/4/97	1	Room	7B		Radiator	Solid	Metal	0.5	
793	1971 Bldg., 1974 Bldg.	320	XRF	3/4/97	1	Room	7B	Cabinet	Door	Solid	Wood	0	
794	1971 Bldg., 1974 Bldg.	321	XRF	3/4/97	1	Room	7B	Light	Board	Solid	Wood	0.03	
795	1971 Bldg., 1974 Bldg.	322	XRF	3/4/97	1	Room	7B	Light	Board	Solid	Metal	0	
796	1971 Bldg., 1974 Bldg.	323	XRF	3/4/97	1	Room	7B	Blinds		Solid	Metal	0	
797	1971 Bldg., 1974 Bldg.	328	XRF	3/4/97	1	Room	8B	Wall	Wall	Solid	Drywall	0.11	
798	1971 Bldg., 1974 Bldg.	329	XRF	3/4/97	1	Room	8B	Door	Door	Solid	Wood	0	
799	1971 Bldg., 1974 Bldg.	330	XRF	3/4/97	1	Room	8B	Door	Casing	Solid	Metal	0.41	
800	1971 Bldg., 1974 Bldg.	331	XRF	3/4/97	1	Room	8B	Window	Casing	Solid	Metal	0.02	
801	1971 Bldg., 1974 Bldg.	332	XRF	3/4/97	1	Room	8B	Cabinet	Door	Solid	Wood	0	
802	1971 Bldg., 1974 Bldg.	333	XRF	3/4/97	1	Room	8B	Light	Board	Solid	Wood	0.05	
803	1971 Bldg., 1974 Bldg.	334	XRF	3/4/97	1	Room	8B		Radiator	Solid	Metal	0.58	
804	1971 Bldg., 1974 Bldg.	335	XRF	3/4/97	1	Room	8B	Bracket		Solid	Metal	0	
805	1971 Bldg., 1974 Bldg.	336	XRF	3/4/97	1	Room	8B	Blinds		Solid	Metal	0.01	
806	1971 Bldg., 1974 Bldg.	345	XRF	3/4/97	1	Room	9B	Wall	Wall	Solid	Drywall	0	
807	1971 Bldg., 1974 Bldg.	346	XRF	3/4/97	1	Room	9B	Door	Door	Solid	Wood	0	
808	1971 Bldg., 1974 Bldg.	347	XRF	3/4/97	1	Room	9B	Door	Casing	Solid	Metal	0.4	
809	1971 Bldg., 1974 Bldg.	348	XRF	3/4/97	1	Room	9B	Window	Casing	Solid	Metal	0.02	
810	1971 Bldg., 1974 Bldg.	349	XRF	3/4/97	1	Room	9B	Cabinet	Door	Solid	Wood	0	
811	1971 Bldg., 1974 Bldg.	350	XRF	3/4/97	1	Room	9B	Light	Board	Solid	Wood	0.08	
812	1971 Bldg., 1974 Bldg.	351	XRF	3/4/97	1	Room	9B		Radiator	Solid	Metal	0.39	
813	1971 Bldg., 1974 Bldg.	352	XRF	3/4/97	1	Room	9B	Bracket		Solid	Metal	0	
814	1971 Bldg., 1974 Bldg.	353	XRF	3/4/97	1	Room	9B	Blinds		Solid	Metal	0	
815	House	308	XRF	2/25/97	1	Bath		1	Wall	Wall	Solid	Plaster	0.54
816	House	309	XRF	2/25/97	1	Bath		1	Wall	Wall	Solid	Tile	0.54
817	House	310	XRF	2/25/97	1	Bath		1	Window	Sash	Solid	Wood	0.15
818	House	311	XRF	2/25/97	1	Bath		1	Window	Apron	Solid	Wood	0.26
819	House	312	XRF	2/25/97	1	Bath		1	Wall	Chair rail	Solid	Wood	0.28
820	House	313	XRF	2/25/97	1	Bath		1	Cabinet	Door	Solid	Wood	0.47

Saint Paul Public Schools
 Bridge View Elementary School
 Lead-Based Paint Inspection

3	A	B	C	D	E	F	G	H	I	J	K	L
Site	Sample #	Analysis	Date	Floor	Area	Room#	Component	Feature	Condition	Substrate	Result	
821	House	314	XRF	2/25/97	1	Bath	1	Cabinet	Door	Solid	Wood	0.44
822	House	315	XRF	2/25/97	1	Bath	1	Cabinet	Door	Solid	Wood	0.32
823	House	316	XRF	2/25/97	1	Bath	1	Cabinet	Inside	Solid	Plaster	0.29
824	House	317	XRF	2/25/97	1	Bath	1	Cabinet	Shelf	Peeling	Wood	0.41
825	House	318	XRF	2/25/97	1	Bath	1	Ceiling		Cracked	Plaster	0.52
826	House	365	XRF	2/25/97	2	Bath	2	Wall	Wall	Cracked	Plaster	0.39
827	House	366	XRF	2/25/97	2	Bath	2	Door	Door	Solid	Wood	0.32
828	House	367	XRF	2/25/97	2	Bath	2	Door	Jamb	Solid	Wood	0.32
829	House	368	XRF	2/25/97	2	Bath	2	Window	Sash	Solid	Wood	0.49
830	House	369	XRF	2/25/97	2	Bath	2	Window	Stool	Cracked	Wood	0.58
831	House	370	XRF	2/25/97	2	Bath	2	Wall	Baseboar	Solid	Wood	0.46
832	House	371	XRF	2/25/97	2	Bath	2	Ceiling		Cracked	Plaster	0.01
833	House	251	XRF	2/25/97	1	Exterior	0	Door	Jamb	Peeling	Wood	1.36
834	House	252	XRF	2/25/97	1	Exterior	0	Door	Threshold	Peeling	Wood	0.22
835	House	253	XRF	2/25/97	1	Exterior	0	Door	Door	Peeling	Wood	0.02
836	House	254	XRF	2/25/97	1	Exterior	0	Door	Jamb	Peeling	Wood	0.8
837	House	255	XRF	2/25/97	1	Exterior	1	Window	Sash	Peeling	Wood	1.44
838	House	256	XRF	2/25/97	1	Exterior	1	Window	Sill	Peeling	Wood	3.12
839	House	257	XRF	2/25/97	1	Exterior	1	Porch	Rail cap	Peeling	Wood	0
840	House	258	XRF	2/25/97	1	Exterior	1	Porch	Columns	Peeling	Wood	0
841	House	259	XRF	2/25/97	1	Exterior	1	Porch	Ceiling	Solid	Wood	0
842	House	260	XRF	2/25/97	1	Exterior	1	Porch	Trim	Solid	Wood	5.09
843	House	261	XRF	2/25/97	1	Exterior	1	Porch	Floor	Solid	Wood	0
844	House	262	XRF	2/25/97	1	Exterior	1	Stairs	Hand rail	Solid	Metal	0.17
845	House	210	XRF	2/25/97	1	Hall	1	Door	Door	Solid	Wood	3.23
846	House	211	XRF	2/25/97	1	Hall	1	Door	Casing	Solid	Wood	3.82
847	House	212	XRF	2/25/97	1	Hall	1	Door	Casing	Solid	Wood	0.01
848	House	213	XRF	2/25/97	1	Hall	1	Door	Casing	Solid	Wood	2.31
849	House	214	XRF	2/25/97	1	Hall	1	Coat Rack		Solid	Wood	0
850	House	215	XRF	2/25/97	1	Hall	1	Wall	Baseboar	Peeling	Wood	2.15
851	House	216	XRF	2/25/97	1	Hall	1	Wall	Wall Rgstr	Peeling	Metal	0.23
852	House	217	XRF	2/25/97	1	Hall	1	Ceiling		Cracked	Plaster	5.09
853	House	263	XRF	2/25/97	1	Outside	0	Ext Wall	Cellar win	Peeling	Wood	0
854	House	264	XRF	2/25/97	1	Outside	0	Ext Wall	Celwin sil	Peeling	Wood	0.13
855	House	265	XRF	2/25/97	1	Outside	0	Door	Door	Solid	Wood	0.02
856	House	266	XRF	2/25/97	1	Outside	0	Door	Jamb	Peeling	Wood	0.01
857	House	267	XRF	2/25/97	1	Outside	0	Wall	Wall	Peeling	Concrete	0
858	House	268	XRF	2/25/97	1	Outside	0	Stairs	Hand rail	Solid	Metal	0.04
859	House	278	XRF	2/25/97	1	Outside	0	Door	Door	Peeling	Wood	0.07
860	House	279	XRF	2/25/97	1	Outside	0	Door	Jamb	Cracked	Wood	0.02
861	House	280	XRF	2/25/97	1	Outside	0	Door	Threshold	Peeling	Wood	0.12
862	House	281	XRF	2/25/97	1	Outside	0	Ext Wall	Siding	Solid	Tile	0
863	House	326	XRF	2/25/97	1	Outside	1	Wall	Corner	Peeling	Wood	3.33
864	House	277	XRF	2/25/97	1	Outside	2	Porch	Downspou	Peeling	Metal	0.04
865	House	269	XRF	2/25/97	1	Porch	2	Door	Door	Cracked	Wood	0.6
866	House	270	XRF	2/25/97	1	Porch	2	Door	Jamb	Cracked	Wood	0.93
867	House	271	XRF	2/25/97	1	Porch	2	Door	Threshold	Peeling	Wood	0.46
868	House	272	XRF	2/25/97	1	Porch	2	Porch	Floor	Peeling	Wood	0
869	House	273	XRF	2/25/97	1	Porch	2	Porch	Rail cap	Peeling	Wood	0
870	House	274	XRF	2/25/97	1	Porch	2	Porch	Columns	Solid	Wood	1.2
871	House	275	XRF	2/25/97	1	Porch	2	Porch	Ceiling	Solid	Wood	0.75
872	House	276	XRF	2/25/97	1	Porch	2	Porch	Trim	Peeling	Wood	1.21
873	House	400	XRF	2/25/97	B0	Porch	10	Column		Solid	Wood	0
874	House	401	XRF	2/25/97	B0	Porch	10	Beam		Solid	Wood	0.03
875	House	402	XRF	2/25/97	B0	Porch	10	Coat Rack		Solid	Wood	4.28
876	House	403	XRF	2/25/97	B0	Porch	10	Joist		Solid	Wood	0
877	House	218	XRF	2/25/97	1	Room	1	Wall	Wall	Solid	Plaster	0
878	House	219	XRF	2/25/97	1	Room	1	Window	Sash	Peeling	Wood	1.75
879	House	220	XRF	2/25/97	1	Room	1	Window	Stool	Peeling	Wood	0.91
880	House	221	XRF	2/25/97	1	Room	1	Window	Casing	Peeling	Wood	1.21
881	House	222	XRF	2/25/97	1	Room	1	Wall	Baseboar	Peeling	Wood	0.11
882	House	223	XRF	2/25/97	1	Room	1	Wall	Wall Rgstr	Solid	Metal	0.09
883	House	224	XRF	2/25/97	1	Room	1	Ceiling		Cracked	Plaster	0

Saint Paul Public Schools
 Bridge View Elementary School
 Lead-Based Paint Inspection

3	A	B	C	D	E	F	G	H	I	J	K	L
	Site	Sample #	Analysis	Date	Floor	Area	Room#	Component	Feature	Condition	Substrate	Result
884	House	225	XRF	2/25/97	1	Room	2	Wall	Wall	Solid	Plaster	0
885	House	226	XRF	2/25/97	1	Room	2	Wall	Wall	Solid	Plaster	0.01
886	House	227	XRF	2/25/97	1	Room	2	Door	Casing	Peeling	Wood	0.79
887	House	228	XRF	2/25/97	1	Room	2	Door	Door	Peeling	Wood	0.05
888	House	229	XRF	2/25/97	1	Room	2	Window	Sash	Peeling	Wood	0.74
889	House	230	XRF	2/25/97	1	Room	2	Window	Stool	Peeling	Wood	0.46
890	House	231	XRF	2/25/97	1	Room	2	Wall	Baseboar	Peeling	Wood	0.07
891	House	232	XRF	2/25/97	1	Room	2	Wall	Wall Rgstr	Peeling	Metal	0.13
892	House	233	XRF	2/25/97	1	Room	2	Ceiling		Cracked	Plaster	0
893	House	234	XRF	2/25/97	1	Room	3	Wall	Wall	Cracked	Plaster	0.07
894	House	235	XRF	2/25/97	1	Room	3	Door	Door	Peeling	Wood	0.54
896	House	236	XRF	2/25/97	1	Room	3	Door	Casing	Peeling	Wood	0.41
896	House	237	XRF	2/25/97	1	Room	3	Window	Sash	Peeling	Wood	0.66
897	House	238	XRF	2/25/97	1	Room	3	Window	Stool	Peeling	Wood	1.7
898	House	239	XRF	2/25/97	1	Room	3	Window	Track	Peeling	Wood	1.09
899	House	240	XRF	2/25/97	1	Room	3	Wall	Baseboar	Peeling	Wood	0.42
900	House	241	XRF	2/25/97	1	Room	3	Wall	Wall Rgstr	Solid	Metal	0.06
901	House	242	XRF	2/25/97	1	Room	3	Floor		Solid	Wood	0
902	House	243	XRF	2/25/97	1	Room	3	Ceiling		Cracked	Plaster	0.25
903	House	244	XRF	2/25/97	1	Room	3	Closet	Wall	Cracked	Plaster	1.27
904	House	245	XRF	2/25/97	1	Room	3	Closet	Wall	Cracked	Plaster	0
905	House	246	XRF	2/25/97	1	Room	3	Closet	Baseboar	Cracked	Plaster	0.56
906	House	247	XRF	2/25/97	1	Room	3	Closet	Shelf	Peeling	Wood	1.22
907	House	248	XRF	2/25/97	1	Room	3	Air Duct		Peeling	Metal	0.04
908	House	249	XRF	2/25/97	1	Room	3	Floor		Peeling	Wood	5.09
909	House	282	XRF	2/25/97	1	Room	4	Wall	Wall	Solid	Plaster	0.11
910	House	283	XRF	2/25/97	1	Room	4	Wall	Wall	Peeling	Tile	0.07
911	House	284	XRF	2/25/97	1	Room	4	Door	Door	Peeling	Wood	0.69
912	House	285	XRF	2/25/97	1	Room	4	Door	Casing	Peeling	Wood	0.64
913	House	286	XRF	2/25/97	1	Room	4	Window	Sash	Peeling	Wood	0.27
914	House	287	XRF	2/25/97	1	Room	4	Window	Stool	Peeling	Wood	0.21
915	House	288	XRF	2/25/97	1	Room	4	Wall	Chair rail	Solid	Wood	0.06
916	House	289	XRF	2/25/97	1	Room	4	Wall	Baseboar	Peeling	Wood	0.1
917	House	290	XRF	2/25/97	1	Room	4	Wall	Wall Rgstr	Solid	Metal	0.08
918	House	291	XRF	2/25/97	1	Room	4	Cabinet	Door	Peeling	Metal	0.01
919	House	292	XRF	2/25/97	1	Room	4	Ceiling		Cracked	Plaster	1.2
920	House	293	XRF	2/25/97	1	Room	4	Closet	Shelf	Peeling	Wood	0
921	House	294	XRF	2/25/97	1	Room	4	Closet	Wall	Cracked	Plaster	1.24
922	House	295	XRF	2/25/97	1	Room	4	Closet	Casing	Cracked	Wood	0.41
923	House	296	XRF	2/25/97	1	Room	5	Wall	Wall	Solid	Drywall	0.03
924	House	297	XRF	2/25/97	1	Room	5	Door	Door	Solid	Wood	0.03
925	House	298	XRF	2/25/97	1	Room	5	Door	Casing	Solid	Wood	0.01
926	House	299	XRF	2/25/97	1	Room	5	Door	Door	Cracked	Wood	0.01
927	House	300	XRF	2/25/97	1	Room	5	Window	Sash	Peeling	Wood	0.01
928	House	301	XRF	2/25/97	1	Room	5	Window	Apron	Peeling	Wood	0.03
929	House	302	XRF	2/25/97	1	Room	5	Cabinet	Door	Solid	Wood	0.03
930	House	303	XRF	2/25/97	1	Room	5	Cabinet	Inside	Peeling	Wood	0.65
931	House	304	XRF	2/25/97	1	Room	5	Wall	Wall Rgstr	Solid	Metal	0.03
932	House	305	XRF	2/25/97	1	Room	5	Ceiling		Solid	Drywall	0.01
933	House	306	XRF	2/25/97	1	Room	5	Closet	Wall	Solid	Drywall	0.01
934	House	307	XRF	2/25/97	1	Room	5	Cabinet	Shelf	Peeling	Wood	0
935	House	328	XRF	2/25/97	2	Room	6	Wall	Wall	Cracked	Plaster	1.01
936	House	329	XRF	2/25/97	2	Room	6	Door	Door	Solid	Wood	1.82
937	House	330	XRF	2/25/97	2	Room	6	Door	Casing	Solid	Wood	1.01
938	House	331	XRF	2/25/97	2	Room	6	Window	Sash	Solid	Wood	0.83
939	House	332	XRF	2/25/97	2	Room	6	Window	Stool	Solid	Wood	0.91
940	House	333	XRF	2/25/97	2	Room	6	Wall	Baseboar	Peeling	Wood	1.43
941	House	334	XRF	2/25/97	2	Room	6	Wall	Wall Rgstr	Peeling	Metal	0.34
942	House	335	XRF	2/25/97	2	Room	6	Cabinet	Outside	Solid	Wood	0
943	House	336	XRF	2/25/97	2	Room	6	Ceiling	Hatch	Solid	Wood	0.86
944	House	337	XRF	2/25/97	2	Room	6	Ceiling		Cracked	Plaster	1.28
945	House	338	XRF	2/25/97	2	Room	6	Closet	Wall	Cracked	Plaster	0.45
946	House	339	XRF	2/25/97	2	Room	6	Coat Rack		Solid	Wood	0.34

Saint Paul Public Schools
 Bridge View Elementary School
 Lead-Based Paint Inspection

3	A	B	C	D	E	F	G	H	I	J	K	L
	Site	Sample #	Analysis	Date	Floor	Area	Room#	Component	Feature	Condition	Substrate	Result
947	House	340	XRF	2/25/97	2	Room	7	Wall	Midle Wall	Solid	Drywall	0.49
948	House	341	XRF	2/25/97	2	Room	7	Door	Door	Solid	Wood	0.43
949	House	342	XRF	2/25/97	2	Room	7	Door	Casing	Solid	Wood	1.26
950	House	343	XRF	2/25/97	2	Room	7	Window	Sash	Peeling	Wood	2.36
951	House	344	XRF	2/25/97	2	Room	7	Window	Stool	Peeling	Wood	0
952	House	345	XRF	2/25/97	2	Room	7	Window	Casing	Peeling	Wood	1.15
953	House	346	XRF	2/25/97	2	Room	7	Wall	Chair rail	Solid	Wood	1.78
954	House	347	XRF	2/25/97	2	Room	7	Wall	Baseboar	Solid	Wood	1.41
955	House	348	XRF	2/25/97	2	Room	7	Wall	Wall Rgstr	Solid	Metal	0.03
956	House	349	XRF	2/25/97	2	Room	7	Ceiling		Peeling	Metal	0.34
957	House	350	XRF	2/25/97	2	Room	7	Cabinet	Door	Solid	Wood	0
958	House	351	XRF	2/25/97	2	Room	7	Closet	Casing	Solid	Wood	0
959	House	352	XRF	2/25/97	2	Room	7	Closet	Wall	Cracked	Plaster	1.02
960	House	381	XRF	2/25/97	2	Room	7	Coat Rack		Solid	Wood	2.95
961	House	353	XRF	2/25/97	2	Room	8	Wall	Midle Wall	Cracked	Plaster	0.39
962	House	354	XRF	2/25/97	2	Room	8	Door	Door	Solid	Wood	0
963	House	355	XRF	2/25/97	2	Room	8	Door	Header	Solid	Wood	0.73
964	House	356	XRF	2/25/97	2	Room	8	Door	Casing	Solid	Wood	0.55
965	House	357	XRF	2/25/97	2	Room	8	Window	Sash	Solid	Wood	1.58
966	House	358	XRF	2/25/97	2	Room	8	Window	Casing	Solid	Wood	0.52
967	House	359	XRF	2/25/97	2	Room	8	Coat Rack		Solid	Wood	0.38
968	House	360	XRF	2/25/97	2	Room	8	Wall	Baseboar	Cracked	Wood	0.42
969	House	362	XRF	2/25/97	2	Room	8	Wall	Wall Rgstr	Solid	Metal	0.13
970	House	363	XRF	2/25/97	2	Room	8	Stairs	Riser	Peeling	Wood	2.86
971	House	364	XRF	2/25/97	2	Room	8	Ceiling		Cracked	Plaster	0.36
972	House	372	XRF	2/25/97	2	Room	9	Wall	Wall	Cracked	Plaster	0
973	House	373	XRF	2/25/97	2	Room	9	Wall	Midle Wall	Solid	Drywall	1.02
974	House	374	XRF	2/25/97	2	Room	9	Door	Casing	Solid	Wood	1.16
975	House	375	XRF	2/25/97	2	Room	9	Window	Sash	Peeling	Wood	1.03
976	House	376	XRF	2/25/97	2	Room	9	Window	Stool	Peeling	Wood	0.89
977	House	377	XRF	2/25/97	2	Room	9	Window	Track	Peeling	Wood	1.1
978	House	378	XRF	2/25/97	2	Room	9	Wall	Baseboar	Peeling	Wood	1.97
979	House	379	XRF	2/25/97	2	Room	9	Wall	Wall Rgstr	Solid	Metal	0.23
980	House	380	XRF	2/25/97	2	Room	9	Ceiling		Solid	Drywall	0.05
981	House	394	XRF	2/25/97	B0	Room	10	Wall	Wall	Peeling	Plaster	0
982	House	395	XRF	2/25/97	B0	Room	10	Wall	Wall	Solid	Drywall	0.03
983	House	396	XRF	2/25/97	B0	Room	10	Wall	Wall	Solid	Wood	0.74
984	House	397	XRF	2/25/97	B0	Room	10	Door	Door	Solid	Wood	0
985	House	398	XRF	2/25/97	B0	Room	10	Door	Casing	Peeling	Wood	0
986	House	399	XRF	2/25/97	B0	Room	10	Window	Sash	Peeling	Wood	0.28
987	House	404	XRF	2/25/97	B0	Room	10	Cabinet	Door	Solid	Wood	0.02
988	House	405	XRF	2/25/97	B0	Room	10	Air Duct		Solid	Metal	0.02
989	House	406	XRF	2/25/97	B0	Room	10	Tool Board		Solid	Wood	2.34
990	House	407	XRF	2/25/97	B0	Room	10	Floor		Peeling	Concrte	0.02
991	House	408	XRF	2/25/97	B0	Room	11	Wall	Wall	Solid	Wood	0
992	House	409	XRF	2/25/97	B0	Room	11	Door	Jamb	Peeling	Wood	0
993	House	410	XRF	2/25/97	B0	Room	11	Ceiling		Solid	Wood	2.23
994	House	411	XRF	2/25/97	B0	Room	12	Wall	Wall	Solid	Drywall	0
995	House	412	XRF	2/25/97	B0	Room	12	Wall	Midle Wall	Peeling	Concrte	0.02
996	House	413	XRF	2/25/97	B0	Room	12	Door	Door	Solid	Wood	0.08
997	House	414	XRF	2/25/97	B0	Room	12	Door	Casing	Peeling	Wood	0
998	House	415	XRF	2/25/97	B0	Room	12	Window	Sash	Peeling	Wood	0.08
999	House	416	XRF	2/25/97	B0	Room	12	Wall	Midle Wall	Solid	Wood	0
1000	House	320	XRF	2/25/97	1	Stairwell	1	Wall	Wall	Solid	Plaster	0.01
1001	House	321	XRF	2/25/97	1	Stairwell	1	Ceiling		Solid	Plaster	0
1002	House	322	XRF	2/25/97	1	Stairwell	1	Window	Header	Solid	Wood	5.09
1003	House	323	XRF	2/25/97	1	Stairwell	1	Window	Stool	Solid	Wood	2.04
1004	House	324	XRF	2/25/97	1	Stairwell	1	Door	Casing	Solid	Wood	0
1005	House	325	XRF	2/25/97	1	Stairwell	1	Stairs	Baseboar	Solid	Wood	3.71
1006	House	327	XRF	2/25/97	1	Stairwell	1	Stairs	Hand rail	Solid	Wood	0.01
1007	House	382	XRF	2/25/97	1	Stairwell	2	Wall	Wall	Cracked	Plaster	0.16
1008	House	383	XRF	2/25/97	1	Stairwell	2	Wall	Wall	Solid	Wood	0
1009	House	384	XRF	2/25/97	1	Stairwell	2	Window	Sash	Peeling	Wood	0.29

Saint Paul Public Schools
 Bridge View Elementary School
 Lead-Based Paint Inspection

	A	B	C	D	E	F	G	H	I	J	K	L
3	Site	Sample #	Analysis	Date	Floor	Area	Room#	Component	Feature	Condition	Substrate	Result
1010	House	385	XRF	2/25/97	1	Stairwell	2	Window	Stool	Peeling	Wood	0
1011	House	386	XRF	2/25/97	1	Stairwell	2	Window	Casing	Solid	Wood	0.4
1012	House	387	XRF	2/25/97	1	Stairwell	2	Stairs	Hand rail	Solid	Wood	0
1013	House	388	XRF	2/25/97	1	Stairwell	2	Stairs	Rail cap	Solid	Wood	0
1014	House	389	XRF	2/25/97	1	Stairwell	2	Floor		Solid	Wood	0
1015	House	390	XRF	2/25/97	1	Stairwell	2	Stairs	Tread	Peeling	Wood	0
1016	House	391	XRF	2/25/97	1	Stairwell	2	Wall	Baseboar	Peeling	Wood	0.5
1017	House	392	XRF	2/25/97	1	Stairwell	2	Wall	Wall Rgstr	Solid	Metal	0.09
1018	House	393	XRF	2/25/97	1	Stairwell	2	Stairs	Wall	Solid	Wood	0

APPENDIX B

LABORATORY SAMPLE ANALYSIS DATA



301 West County Road E2 • St. Paul, MN 55112
 (612) 633-0101 • FAX (612) 633-1402

30972

LABORATORY ANALYSIS REPORT

DATE: May 3, 1997 **PAGE:** 1 Of 6

CLIENT: Midwest Environmental Cons. **PROJECT NO.:** 040997-200888
 5385 401st Ave. NW **COLLECTION DATE:** 4/01/97
 Dalbo, MN 55017 **COLLECTED BY:** Client
RECEIVED DATE: 4/09/97
PROJECT DESCRP.: 62/0197N

CONTACT: Richard Cox

<u>ANALYSIS</u>	<u>UNITS</u>	<u>MDL</u>	<u>RESULT</u>	<u>ANALYSIS DATE</u>
Lead (6010A)	mg/kg	410	26000	5/03/97
Lead (6010A)	mg/kg	24	2700	5/03/97
Lead (6010A)	mg/kg	28	ND	5/03/97
Lead (6010A)	mg/kg	26	27	5/03/97
Lead (6010A)	mg/kg	21	800	5/03/97
Lead (6010A)	mg/kg	14	2100	5/03/97
Lead (6010A)	mg/kg	43	10000	5/03/97

As a mutual protection, all reports are submitted in confidentiality and may not be reproduced except in full without written authorization.



301 West County Road E2 • St. Paul, MN 55112
 (612) 633-0101 • FAX (612) 633-1402

LABORATORY ANALYSIS REPORT

DATE: May 5, 1997 **PAGE:** 2 Of 6

CLIENT: Midwest Environmental Cons. **PROJECT NO.:** 040997-200888
 5385 401st Ave. NW **COLLECTION DATE:** 4/01/97
 Dalbo, MN 55017 **COLLECTED BY:** Client
RECEIVED DATE: 4/09/97
PROJECT DESCRP.: 62/0197N

CONTACT: Richard Cox

<u>ANALYSIS</u>	<u>UNITS</u>	<u>MDL</u>	<u>RESULT</u>	<u>ANALYSIS DATE</u>
Lead (6010A)	mg/kg	20	ND	5/05/97
Lead (6010A)	mg/kg	290	23000	5/05/97
Lead (6010A)	mg/kg	15	1900	5/05/97
Lead (6010A)	mg/kg	22	7400	5/05/97
Lead (6010A)	mg/kg	18	1900	5/05/97
Lead (6010A)	mg/kg	43	2300	5/05/97
Lead (6010A)	mg/kg	14	1500	5/05/97

As a mutual protection, all reports are submitted in confidentiality and may not be reproduced except in full without written authorization.



SPECTRUM
LABS INC301 West County Road E2 • St. Paul, MN 55112
(612) 633-0101 • FAX (612) 633-1402**LABORATORY ANALYSIS REPORT**

DATE: May 5, 1997

PAGE: 3 Of 6

CLIENT: Midwest Environmental Cons.
5385 401st Ave. NW
Dalbo, MN 55017PROJECT NO.: 040997-200838
COLLECTION DATE: 4/01/97
COLLECTED BY: Client
RECEIVED DATE: 4/09/97
PROJECT DESCRP.: 62/0197N

CONTACT: Richard Cox

<u>ANALYSIS</u>	<u>UNITS</u>	<u>MDL</u>	<u>RESULT</u>	<u>ANALYSIS DATE</u>
Lead (6010A)	mg/kg	76	23000	5/05/97
Lead (6010A)	mg/kg	15	34	5/05/97
Lead (6010A)	mg/kg	23	430	5/05/97
Lead (6010A)	mg/kg	25	700	5/05/97
Lead (6010A)	mg/kg	34	590	5/05/97
Lead (6010A)	mg/kg	21	340	5/05/97
Lead (6010A)	mg/kg	34	7200	5/05/97
Lead (6010A)	mg/kg	29	ND	5/05/97

As a mutual protection, all reports are submitted in confidentiality and may not be reproduced except in full without written authorization.



SPECTRUM
LABS INC301 West County Road E2 • St. Paul, MN 55112
(612) 633-0101 • FAX (612) 633-1402**LABORATORY ANALYSIS REPORT**

DATE: May 5, 1997 PAGE: 4 Of 6

CLIENT: Midwest Environmental Cons. PROJECT NO.: 040997-200888
5385 401st Ave. NW COLLECTION DATE: 4/01/97
Dalbo, MN 55017 COLLECTED BY: Client
RECEIVED DATE: 4/09/97
PROJECT DESCRP.: 62/0197N

CONTACT: Richard Cox

<u>ANALYSIS</u> Lead (6010A)	<u>UNITS</u> mg/kg	<u>MDL</u> 1000	Sample No.: L972019-23 Sample ID.: N-124 <u>RESULT</u> ND	<u>ANALYSIS</u> <u>DATE</u> 5/05/97
<u>ANALYSIS</u> Lead (6010A)	<u>UNITS</u> mg/kg	<u>MDL</u> 20	Sample No.: L972019-24 Sample ID.: N-144 <u>RESULT</u> 95	<u>ANALYSIS</u> <u>DATE</u> 5/05/97
<u>ANALYSIS</u> Lead (6010A)	<u>UNITS</u> mg/kg	<u>MDL</u> 31	Sample No.: L972019-25 Sample ID.: N-152 <u>RESULT</u> 2600	<u>ANALYSIS</u> <u>DATE</u> 5/05/97
<u>ANALYSIS</u> Lead (6010A)	<u>UNITS</u> mg/kg	<u>MDL</u> 35	Sample No.: L972019-26 Sample ID.: N-166 <u>RESULT</u> 3200	<u>ANALYSIS</u> <u>DATE</u> 5/05/97
<u>ANALYSIS</u> Lead (6010A)	<u>UNITS</u> mg/kg	<u>MDL</u> 19	Sample No.: L972019-27 Sample ID.: N-167 <u>RESULT</u> 3200	<u>ANALYSIS</u> <u>DATE</u> 5/05/97
<u>ANALYSIS</u> Lead (6010A)	<u>UNITS</u> mg/kg	<u>MDL</u> 22	Sample No.: L972019-28 Sample ID.: N-173 <u>RESULT</u> 45	<u>ANALYSIS</u> <u>DATE</u> 5/05/97
<u>ANALYSIS</u> Lead (6010A)	<u>UNITS</u> mg/kg	<u>MDL</u> 20	Sample No.: L972019-29 Sample ID.: N-184 <u>RESULT</u> 3000	<u>ANALYSIS</u> <u>DATE</u> 5/05/97

As a mutual protection, all reports are submitted in confidentiality and may not be reproduced except in full without written authorization.

As a mutual protection, all reports are submitted in confidentiality and may not be reproduced except in full without written authorization.



CONTACT: Richard Cox

		<i>Sample No.:</i>	L972019-30	
		<i>Sample ID.:</i>	N-212	<i>ANALYSIS</i>
<u>ANALYSIS</u>	<u>UNITS</u>	<u>MDL</u>	<u>RESULT</u>	<u>DATE</u>
Lead (6010A)	mg/kg	33	ND	5/05/97

		<i>Sample No.:</i>	L972019-31	
		<i>Sample ID.:</i>	N-214	<i>ANALYSIS</i>
<u>ANALYSIS</u>	<u>UNITS</u>	<u>MDL</u>	<u>RESULT</u>	<u>DATE</u>
Lead (6010A)	mg/kg	29	1100	5/05/97

		<i>Sample No.:</i>	L972019-32	
		<i>Sample ID.:</i>	N-230	<i>ANALYSIS</i>
<u>ANALYSIS</u>	<u>UNITS</u>	<u>MDL</u>	<u>RESULT</u>	<u>DATE</u>
Lead (6010A)	mg/kg	29	170	5/05/97

		<i>Sample No.:</i>	L972019-33	
		<i>Sample ID.:</i>	N-253	<i>ANALYSIS</i>
<u>ANALYSIS</u>	<u>UNITS</u>	<u>MDL</u>	<u>RESULT</u>	<u>DATE</u>
Lead (6010A)	mg/kg	13	1300	5/05/97

		<i>Sample No.:</i>	L972019-34	
		<i>Sample ID.:</i>	N-338	<i>ANALYSIS</i>
<u>ANALYSIS</u>	<u>UNITS</u>	<u>MDL</u>	<u>RESULT</u>	<u>DATE</u>
Lead (6010A)	mg/kg	16	70	5/05/97

As a mutual protection, all reports are submitted in confidentiality and may not be reproduced except in full without written authorization.





301 West County Road E2 • St. Paul, MN 55112
(612) 633-0101 • FAX (612) 633-1402

LABORATORY ANALYSIS REPORT

DATE: May 5, 1997 PAGE: 6 Of 6

CLIENT: Midwest Environmental Cons. PROJECT NO.: 040997-200888
 5385 401st Ave. NW COLLECTION DATE: 4/01/97
 Dalbo, MN 55017 COLLECTED BY: Client
 RECEIVED DATE: 4/09/97
 CONTACT: Richard Cox PROJECT DESCRP.: 62/0197N

		Sample No.:	L972019-35	
		Sample ID.:	N-350	ANALYSIS
<u>ANALYSIS</u>	<u>UNITS</u>	<u>MDL</u>	<u>RESULT</u>	<u>DATE</u>
Lead (6010A)	mg/kg	31	1800	5/05/97
		Sample No.:	L972019-36	
		Sample ID.:	N-57	ANALYSIS
<u>ANALYSIS</u>	<u>UNITS</u>	<u>MDL</u>	<u>RESULT</u>	<u>DATE</u>
Lead (6010A)	mg/kg	25	2200	5/05/97

ND means Not Detected or below reported MDL
 MDL means Method Detection Limit
 mg/kg means Milligrams Per Kilgram which is equivalent to Parts Per Million (ppm)

This report has been reviewed by me for technical accuracy and completeness. The analyses were performed using EPA or other approved methodologies and the results were reported on an "as received" basis unless otherwise noted. Organic soil analyses were reported on a dry weight basis. The results reported relate only to the items tested. Please contact me if you have any questions or comments regarding this report. Spectrum Labs, Inc. appreciates the opportunity to provide this analytical service for you.

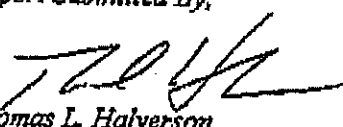
Report Submitted By,

 Thomas L. Halverson
 Laboratory Manager

TLH:wmc
 mec125-3

As a mutual protection, all reports are submitted in confidentiality and may not be reproduced except in full without written authorization.

CHAIN OF CUSTODY RECORD

Project Number 62/0197N
 Client St. Paul School District
 Project Bridgsviwe School
 Phone/Fax _____

Midwest Environmental Consulting, L.L.C.
 5385 401st Ave. NW, Dalbo, MN 55017
 612-689-3612/612-757-5541/FAX-612-689-5209

Client Address _____
 Contact Greg Myers/Richard Cox

Sample ID	Run #	Side	Sample Description	Color	Collection Date/Time	Matrix (Vol./Area)	Analysis Requested
209162-0197N-4	3	C	Window Casing-Metal	Brown	4-1-97		Ph % left at PPM
-15	3	C	Register - Metal	Brown			
-16	3	-	Ceiling - Plaster	White			
-21	4	A	Upper Wall - Concrete	White			
-22	4	A	Upper Wall - Block	Blue			
-25	4	A	Upper Wall - Concrete	Orange			
-35	4	B	Locker - Metal	Blue			
-45	4	A	Upper Wall - Plaster	White			
-47	4	B	Bottom Partition - Metal	Red			
-49	4	-	Ceiling Register - Metal	White			
-93	13	B	Door - Metal	Purple			
-120	15	C	Light Cover - Wood	Blue			
-144	18	C	Upper Wall - Drywall	Light Blue			
-145	18	C	Upper Wall - Drywall	Dark Blue			

Delivered By: Greg Myers Date: 4/1/97 Time: 12:10p

Delivered By: _____ Date: _____ Time: _____

Disposition of Samples _____

Sampled By: mwj Date: 4-1-97 Time: _____

Received By: _____ Date: _____ Time: _____

Received By Lab: [Signature] Date: 4/1/97 Time: 12:15

Notes: Report in PPM

Site #1

CHAIN OF CUSTODY RECORD

Midwest Environmental Consulting, L.L.C.
 5385 401st Ave. NW, Dalbo, MN 55017
 612-689-3612/612-757-5541/FAX-612-689-5209

Project Number 62/0197N
 Client St. Paul School District
 Project Bridgview School
 Phone/Fax _____

Client Address _____
 Contact Greg Myers / Richard Cox

Sample ID	Rm #	Side	Sample Description	Color	Collection Date/Time	Matrix (Vol./Area)	Analysis Requested
15	2-0197		Radiator-Metal	Brown	4-1-97		Pb % wt of PPM
16	62-0197N-150	C	Lower Wall - ^{Concrete} Black	Brown			
17	62-0197N-12	D	Door - Wood	Orange			
18	-19	C	Partition - Wood	Red			
19	-33	C	Ceiling - Concrete	white			
20	-35	C	Lower wall - wood	white			
21	-60	A	Door - Metal	Orange			
22	-68	D	Upper Wall - Wood	Blue	4-3-97		
23	-112	B	Bulletin Board - Metal	Brown			
24	-124	Hall #7	Column - Concrete	white			
25	-144	Hall #8	Upper Wall - Wood	Red			
26	-152	32	Upper Wall - Wood	Green			
27	-166	34	Upper Wall - Wood	Orange			
28	-147	34	Lower Wall - Plaster Blue	Blue			
29	-173	35					

Delivered By: Greg Myers Date: 4/9/97 Time: 12:10P
 Delivered By: _____ Date: _____ Time: _____
 Disposition of Samples _____

Sampled By: mwmb Date: 4-1-97 Time: _____
 Received By: _____ Date: _____ Time: _____
 Received By Lat: [Signature] Date: 7/9/97 Time: 2:15
 Notes: Report in PPM

Site #/

CHAIN OF CUSTODY RECORD

Project Number: 62-0197N
 Client: St. Paul School District
 Project: Bridgeway School
 Phone/Fax: _____

Midwest Environmental Consulting, L.L.C.

5385 407th Ave. NW, Dalbo, MN 55017
 612-689-3612/612-757-5541/FAX-612-689-5209
 Client Address: _____
 Contact: _____



Sample ID	Rm #	Side	Sample Description	Color	Collection Date/Time	Matrix (Vol/Area)	Analysis Requested
209 62-0197N-184	37	B	Upper Wall - Wood	Blue	4-3-97		Pb 206H of PPM
210 -212	39	C	Upper Wall - Drywall	Light Blue			
211 -214	39	C	Radiator - Metal	White			
212 -230	40	D	Column - Concrete	Green			
213 62-0197N-253	B-1	C	Light Board - Metal	White			
214 -338	B-8	D	Pillar - Concrete	Blue			
215 -350	B-9	A	Light Board - Wood	Light Blue			
216 62-0197N-57	57	D	Bookshelf - Metal	White			

Delivered By: Greg Amey Date: 4/9/97 Time: 12:10A

Delivered By: _____ Date: _____ Time: _____

Disposition of Samples _____

Sampled By: MWB Date: 4-3-97 Time: _____

Received By: _____ Date: _____ Time: _____

Received By Lab: [Signature] Date: 4/9/97 Time: 12:15

Notes: Report in PPM

Site #/ _____

LABORATORY ANALYSIS REPORT

DATE: April 23, 1997 **PAGE:** 1 Of 1

CLIENT: Midwest Environmental Cons. **PROJECT NO.:** 040997-200888
5385 401st Ave. NW **COLLECTION DATE:** 4/08/97
Dalbo, MN 55017 **COLLECTED BY:** Client
RECEIVED DATE: 4/09/97
PROJECT DESCRP.: 62/0197N Site #2

CONTACT: Richard Cox/Greg Myers

<u>SAMPLE #</u>	<u>DESCP.</u>	<u>MDL</u>	<u>LEAD</u> (6010A)	
			<u>Units=mg/kg</u>	<u>ANALYSIS</u>
			<u>RESULTS</u>	<u>DATE</u>
L972008-1	N-222	26	2400	4/22/97
L972008-2	N-223	17	2200	4/22/97
L972008-3	N-234	31	960	4/22/97
L972008-4	N-241	18	930	4/22/97
L972008-5	N-264	25	750	4/22/97
L972008-6	N-280	26	320	4/22/97
L972008-7	N-282	15	1200	4/22/97
L972008-8	N-289	20	5000	4/22/97
L972008-9	N-290	24	1300	4/22/97
L972008-10	N-310	26	4200	4/22/97
L972008-11	N-362	24	2300	4/22/97
L972008-12	N-392	41	1800	4/22/97
L972008-13	N-413	34	170	4/22/97
L972008-14	N-415	38	9100	4/22/97

ND means Not Detected or below reported MDL

MDL means Method Detection Limit

mg/kg means Milligrams Per Kilogram which is equivalent to Parts Per Million (ppm)

This report has been reviewed by me for technical accuracy and completeness. The analyses were performed using EPA or other approved methodologies and the results were reported on an "as received" basis unless otherwise noted. Organic soil analyses were reported on a dry weight basis. The results reported relate only to the items tested. Please contact me if you have any questions or comments regarding this report. Spectrum Labs, Inc. appreciates the opportunity to provide this analytical service for you.

Report Submitted By,



Thomas L. Halverson
Laboratory Manager

TLH:wmc
mc113-10

As a mutual protection, all reports are submitted in confidentiality and may not be reproduced except in full without written authorization.



Midwest Environmental Consulting, L.L.C.

5385 401st Ave. NW, Dalbo, MN 55017
 612-689-3612/612-757-5541/FAX-612-689-5209

Client Address _____
 Contact _____

CHAIN OF CUSTODY RECORD

Project Number 62/0197N Site #2
 Client S-1 Paul School District
 Project Bridgework - House
 Phone/Fax _____

Sample ID	R# sub	Sample Description	Color	Collection Date/Time	Matrix (Vol./Area)	Analysis Requested
62/0197N-222	1 A	baseboard-wood	white	4-8-97 3:30		Ph % L&H or PPM
223	1 D	wall register-metal	white			
234	3 C	wall register-plaster	light blue			
241	3 B	wall register-metal	light blue			
264	Estim D	wall register-metal	yellow			
280	Estim D	Door threshold-wood	red			
282	4 B	Upper wall-plaster	yellow			
289	4 B	Baseboard-wood	light yellow			
290	4 C	wall register-metal	light yellow			
310	R-sh #1 B	Window sash-wood	cream			
362	8 A	wall register-metal	white			
392	Blow #2 A	wall register-metal	cream			
413	12 A	door-wood	green			
415	12 B	wall register-metal	brown	4:55		

Sampled By: David Date: 4-8-97 Time: 3:15-5:00 Delivered By: Sue Amyes Date: 4/9/97 Time: 12:10P

Received By: _____ Date: _____ Time: _____
 Delivered By: _____ Date: _____ Time: _____

Received By Lab: [Signature] Date: 4/9/97 Time: P:15
 Disposition of Samples _____

Notes: Report in ppm

Site #2 - House

**APPENDIX C
INSPECTORS**

**Patrick Leahy
MDH Lead Inspector # 237**

**Michael Buck
MDH Lead Inspector # 140**