

Midwest
Environmental
Consulting, L.L.C.



♻️ Printed on Recycled Paper

**Battle Creek Middle School
Saint Paul Public Schools**

Lead-Based Paint Inspection

**Inspection Dates: 5/21/97, 5/22/97, 6/2/97, 6/3/97,
6/4/97, 6/5/97, 6/9/97, 6/10/97**

submitted to:

Saint Paul Public Schools

MEC Project # 62/0197AF

INTRODUCTION

At the request of Saint Paul Public Schools Environmental Safety Department, Midwest Environmental Consulting, L.L.C. (MEC), conducted a lead-based paint inspection at Battle Creek Middle School, 2121 North Park Drive, St. Paul, MN. The purpose of this inspection was to identify lead-based painted, varnished, or otherwise coated building components on the interior and exterior of the school building.

The inspection protocol incorporated applicable portions of the U.S. Department of Housing and Urban Development (HUD) *Guidelines for the Evaluation and Control of Lead-based Paint Hazards in Housing* (HUD Guidelines, June 1995) and OSHA 1926.62 requirements (Lead in Construction). The HUD guidelines are formulated to guide agencies in conducting random sampling of the interiors and exteriors of dwellings and common areas in public housing. The OSHA requirement is designed to minimize worker exposure when working with material containing lead.

Confirmatory testing was conducted when inconclusive XRF results were encountered. Inconclusive refers to XRF readings less than 0.2 mg/cm² (milligrams per square centimeter). Inconclusive results were confirmed with laboratory analysis of paint chip samples (Appendix B). This report contains a list of such results.

The United States Environmental Protection Agency defines "lead-based paint" as a paint or other surface coating that contains lead equal to or in excess of 1.0 milligrams per square centimeter when analyzed by XRF or more than 0.5% by weight (5000 parts per million) by laboratory analysis of a bulk sample.

Minnesota Department of Labor and Industry (MN OSHA) adopted the EPA lead levels for the purpose of enforcing OSHA 1926.62 federal regulations. Detection of lead in dried paint film by XRF is a dependable indicator of levels of lead and is accepted by MN OSHA.

For this Saint Paul Public Schools Lead Inspection, all building components were tested on site using a Niton XL® X-ray Fluorescence Spectrum Analyzer⁽¹⁾. Building components included walls, ceilings, floors, moldings, window and door components, door surfaces, and miscellaneous features such as shelves or bookcases. Only painted or glazed surfaces or surfaces which were varnished were tested. Suspended ceilings, structural steel, and corrugated decking were not included in the inspection. Neither anodized (e.g., window sashes) nor plastic (e.g., vinyl baseboard and vinyl mini-blinds) were included in the scope of this inspection.

⁽¹⁾ This is a portable hand held machine that can analyze building components instantly for lead concentrations.

Each building was divided into unique sites based on the year of construction or renovation. Portable classrooms, playgrounds, and other detached buildings were automatically designated as a unique site. Each site was inspected independently assuming differences in painting history and construction characteristics.

SITE DESCRIPTION AND BUILDING HISTORY

According to information provided to MEC by Saint Paul Public Schools, Harriet Bishop Center was constructed in essentially one phase. This phase is 142,309 square-feet and dates from 1971.

All room and area designations used in this report are depicted on sampling maps found in Appendix A.

XRF SAMPLE RESULTS TABLE

The results of all samples analyzed are listed in the table at the end of this section. The following is a description of the column headings:

Site	Each school is divided into sites based on their unique construction characteristics. Each site has a unique date of construction or major renovation.
Sample #	Each sample taken was given a unique number to identify the type and location of the sample. The sampling date is an integral part of the sample number.
Analysis	This defines the type of analysis which can be categorized into two types: 1) XRF: This is an on-site analysis using a hand held Niton XL® X-ray Fluorescence Spectrum Analyzer; 2) Bulk or Chip: This is a bulk sample where paint is removed from the substrate and sent to a laboratory for analysis;
Floor	This is the level of the building in which the area tested was found, example, 1 (first floor), 0 (basement), etc.
Area	This further defines the specific functional space inspected such as a classroom, exterior, playground, gym, kitchen, etc.

- Room #** This is typically the actual number on the room as identified at the building.
- Component** Building "components" included walls, ceilings, floors, moldings, window and door components, door surfaces, and miscellaneous features such as shelves or bookcases.
- Feature** Identifies more detailed information of the component.
- Condition** This describes condition of the surface, whether it is intact, cracked, peeling, or chalking.
- Substrate** This refers to the material the building component is made of (wood, concrete, drywall, metal, etc.).
- Result** This is the analysis results for lead. Less than 1.0 mg/cm² or less than 0.5% by weight is considered to be non-lead and these building components are below the action levels of EPA and HUD. (All results are in mg/cm² except where noted.)

The table of results is designed for quick information on lead concentrations of tested building components. Generally, all repetitions of a test combination within a given room or area, may be assumed to contain similar concentrations of lead to that of the tested sample. For instance, the lead concentration of a tested wooden window sash was found to be above the action level of 1.0 mg/cm² in a given classroom. The classroom has five windows, all of wood, the same color and appearing to be of the same era. It can be assumed that the remaining four wooden window sashes each contain lead above the action limit.

Other columns identify the component and the component feature tested, condition of the component, type of substrate and the result of the analytical test.

As an example, the following illustration shows that the wooden door jamb in Room 123, first floor in the 1923 building section was in good, solid condition, and had an XRF test result of 0.3 mg/cm², which is below the action level.

Illustration Only

Site	Sample #	Date	Analysis	Floor	Area	Room #	Component	Feature	Condition	Substrate	Results
1923 Bldg.	52		XRF	1	Room	123	Door	Jamb	Solid	Wood	0.3

In a similar manner, the table shows that the plaster walls in room 23, on the second floor has peeling paint with more than 1.0 mg/cm² (shaded).

ILLUSTRATION ONLY

Site	Sample #	Date	Analysis	Floor	Area	Room #	Component	Feature	Condition	Substrate	Results
1910 Bldg.	16		XRF	2	Room	23	Door	Jamb	Peeling	Wood	0.25
1910 Bldg.	17		XRF	2	Room	23	Wall	Wall	Peeling	Plaster	1.2
1910 Bldg.	18		XRF	2	Room	23		Ceiling	Peeling	Plaster	0.25
1910 Bldg.	19		XRF	2	Room	23	Wall	Baseboard	Peeling	Wood	0.002

APPLICABLE REGULATIONS

When building components test above 1.0 mg/cm² of lead by XRF or 0.5% lead by weight from laboratory analysis all employees and contractors who will be working with these components in a construction related activity must be notified. The requirements of OSHA 1926.62, Lead in Construction are enforceable. This regulation defines construction work as "work for construction, alteration and/or repair, including painting and decorating." This regulation further defines monitoring requirements to minimize employee exposure to lead during construction activities.

When work is performed on external painted building structures (i.e. flashing, fire escapes, playground equipment, handrails, etc.), regulations of the Minnesota Pollution Control Agency (MPCA) may also be applicable. For removal of lead based paint from steel structures, MN Rules 7025.0200 - 7025.0380 apply to steel materials on the exterior of a building, or on the property when levels exceed 0.5 mg/cm² based on the average of three XRF spectrum results of the sample tested, or 5,000 ppm by laboratory analysis. If it is other than a steel surface, then MPCA regulates the painted surfaces under MN Rules 7025.010 - 7025.0080, when surfaces are to be disturbed using abrasive blasting methods.

Please contact MEC directly if you have questions about any portion of this report or the lead-based paint inspection itself.

APPENDIX A
XRF TESTING DATA
WITH
LOCATION MAPS

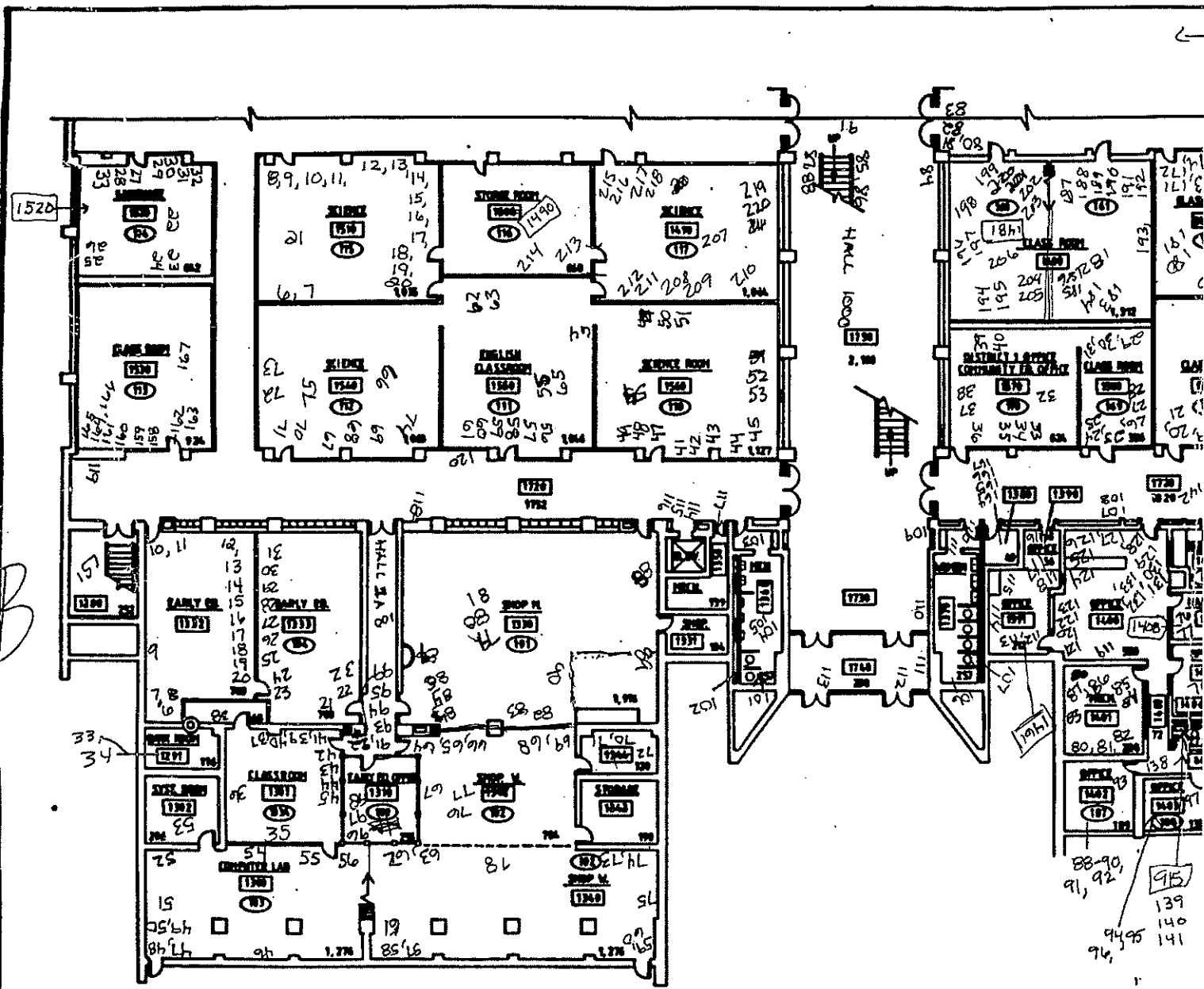

1527 — INDICATES ARCH. ROOM NUMBER
 201 — INDICATES GLASS ROOM NUMBER
 202 — INDICATES ROOM NO. PURPOSE
 GROSS SQ. FT. 42,996
 NET SQ. FT. 38,285

SUMMARY SQ. FT.

FIRST FLOOR SOUTH	22,996	NET	20,285
FIRST FLOOR NORTH	24,352		
SECOND FLOOR NORTH	24,440		
SECOND FLOOR SOUTH	42,992		
TOTAL	134,780		

A

FI

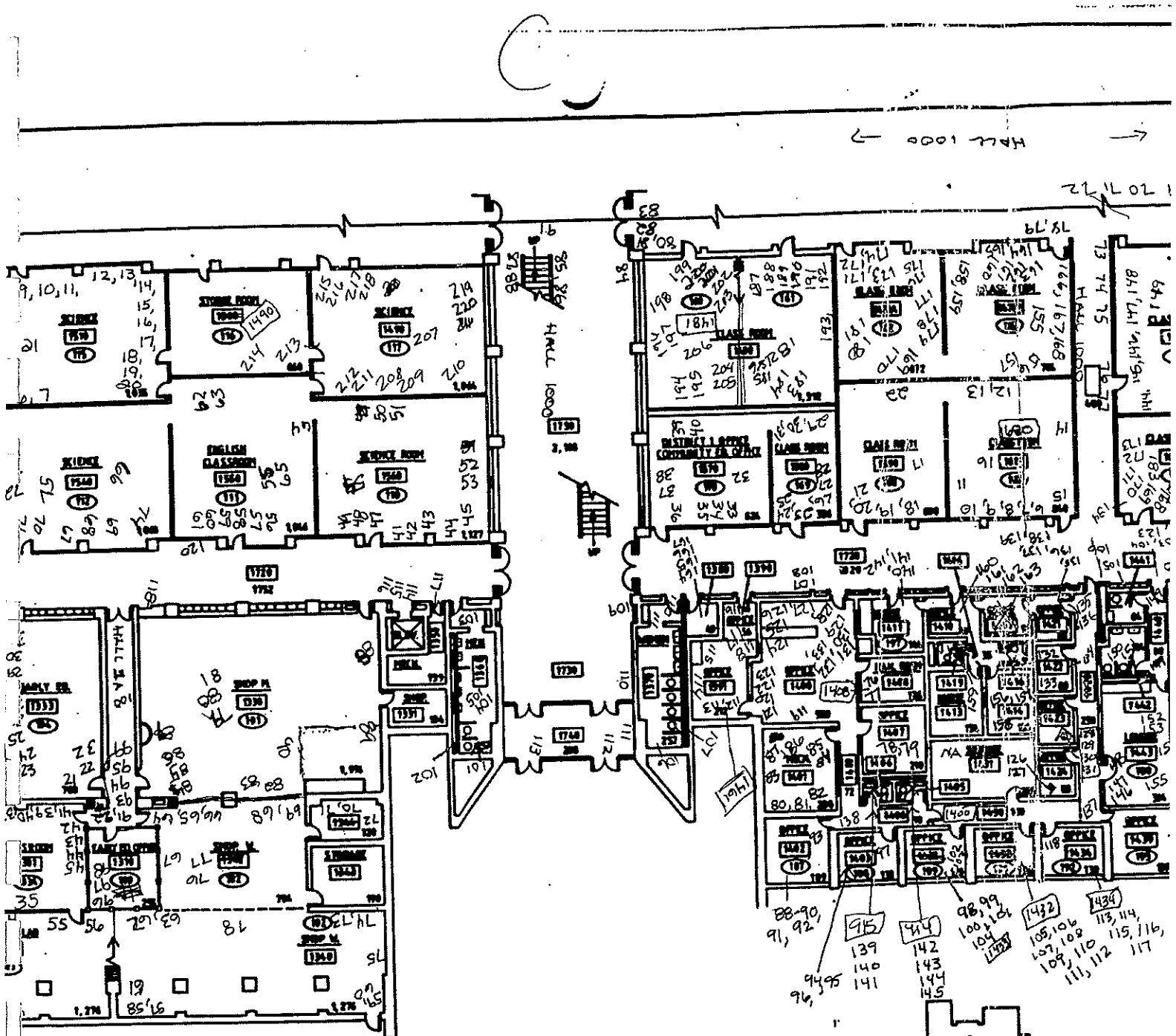

HALL 1000 →
 1 20 7 12

FEBRUARY 28, 61		NET
FIRST FLOOR SOUTH	42,574	36,305
FIRST FLOOR NORTH	34,352	
SECOND FLOOR NORTH	34,444	
SECOND FLOOR SOUTH	42,572	
TOTAL	154,000	



A

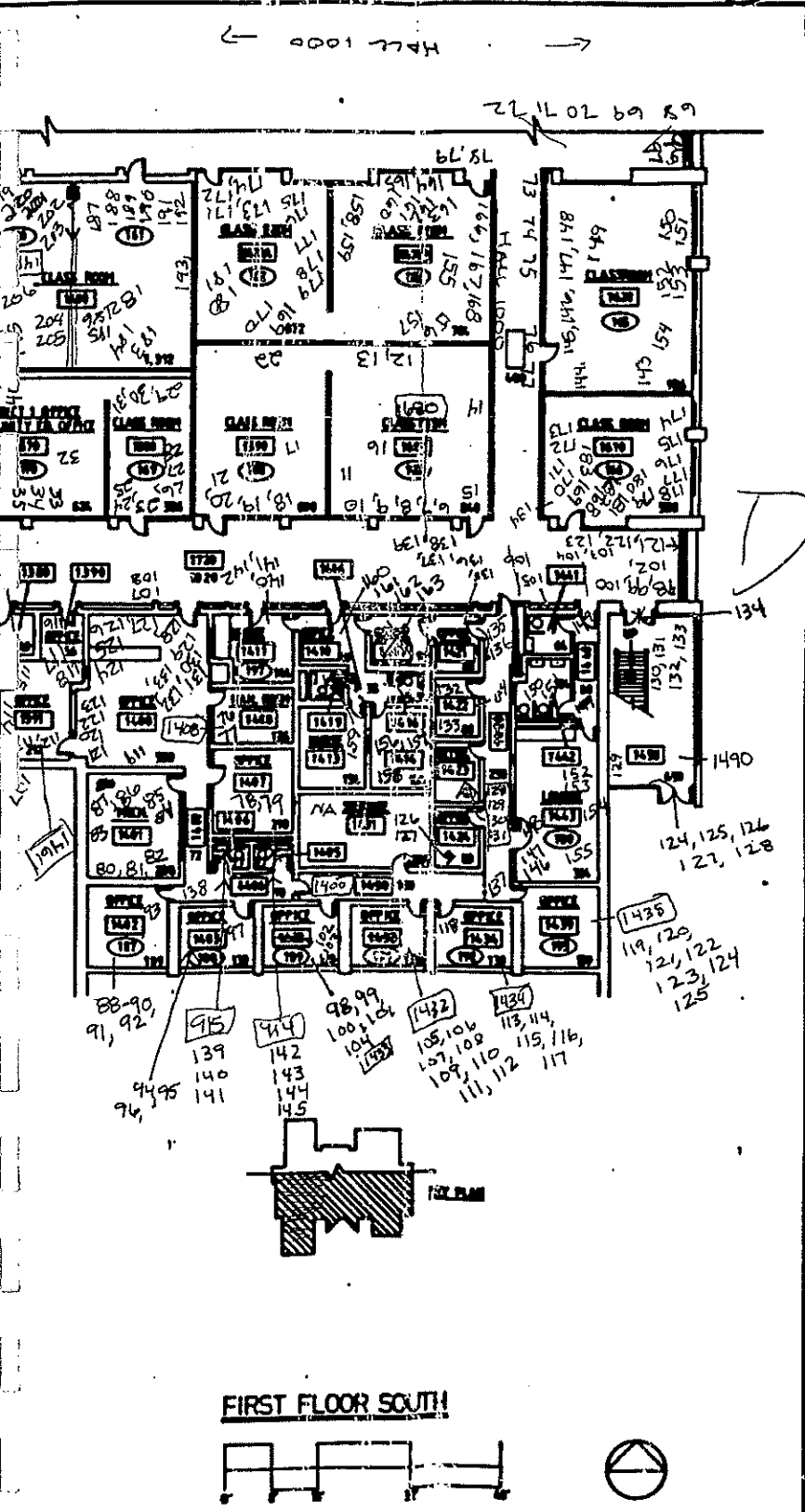

FIRST FLOOR SOUTH

4/7

CONSTRUCTED:

BATTLE CREEK JR. HIGH SCHOOL
2121 N. PARK DRIVE
ST. PAUL, MINNESOTA

INDEPENDENT SCHOOL DIST. # 625
300 COLBORNE STREET
ST. PAUL, MINNESOTA 55102

6/3/97
6/3/97
6/4/97

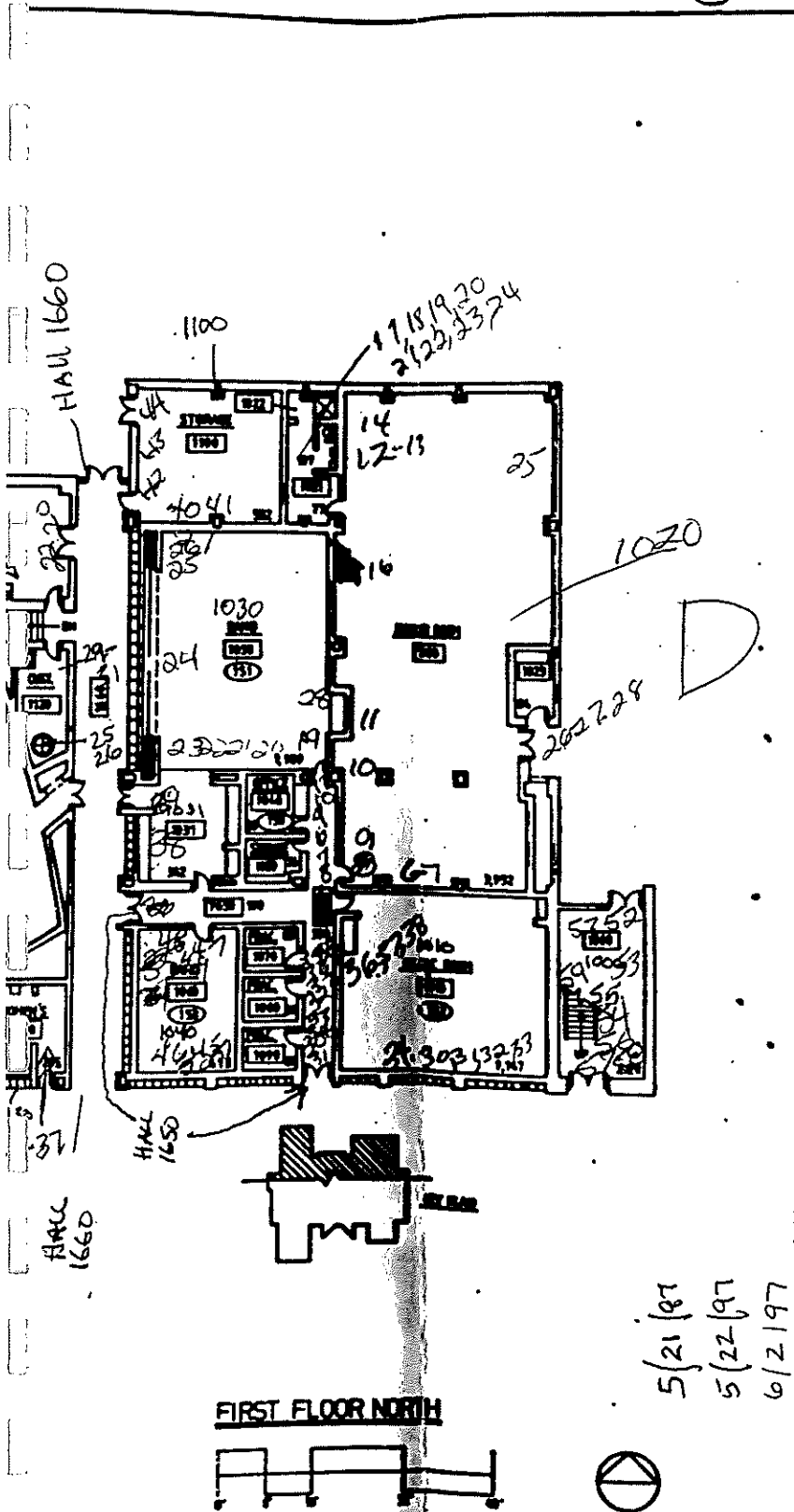

FIRST FLOOR NORTH

5/21/87
 5/22/97
 6/2/97

27

CONSTRUCTED:

BATTLE CREEK JR. HIGH SCHOOL
 2121 N. PARK DRIVE
 ST. PAUL, MINNESOTA

INDEPENDENT SCHOOL DIST. #625
 300 COLBORNE STREET
 ST. PAUL, MINNESOTA 55102

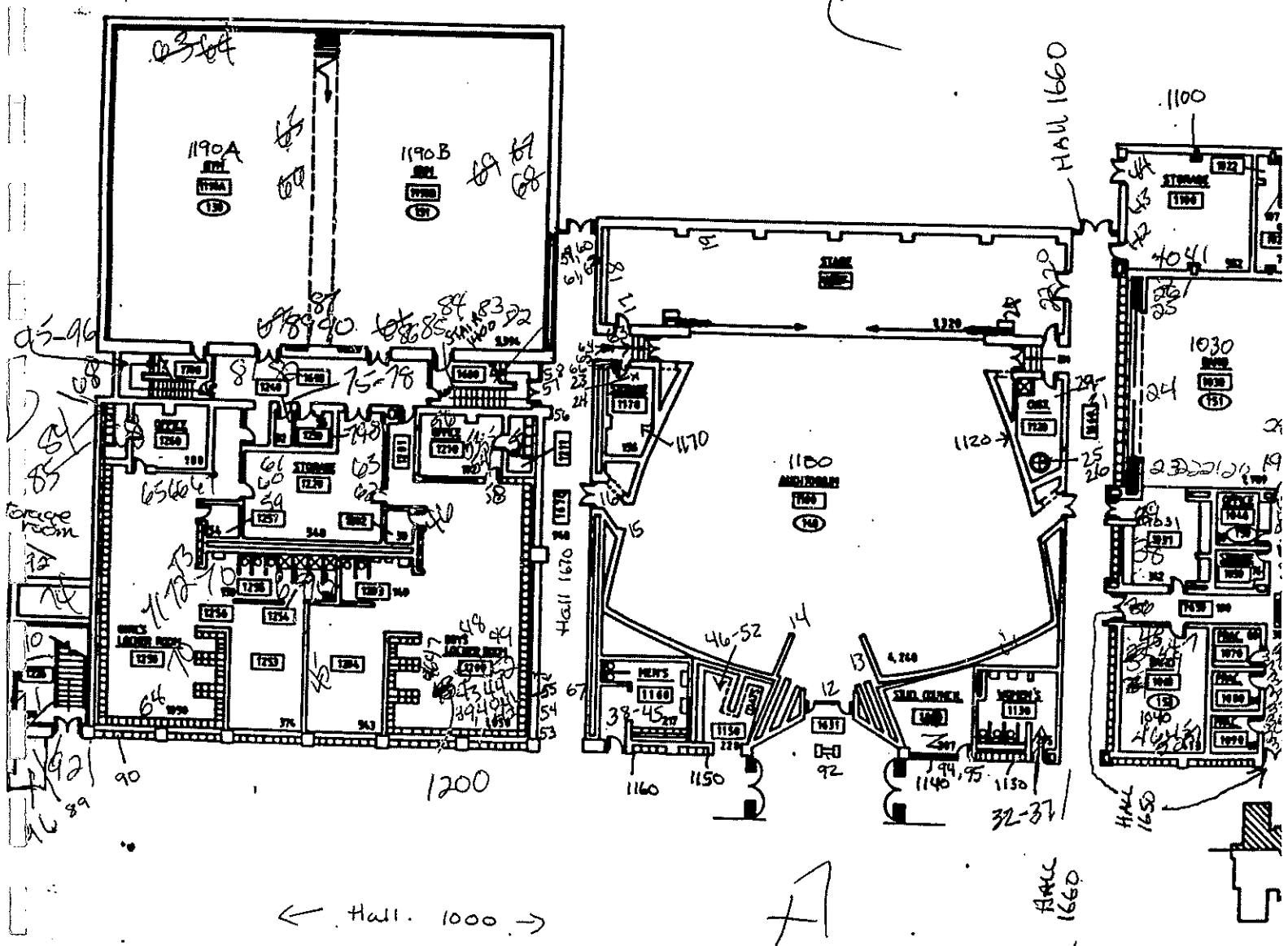

← Hall. 1000 →

A

HALL 1660

FIRST FLOOR

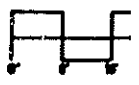

C

70

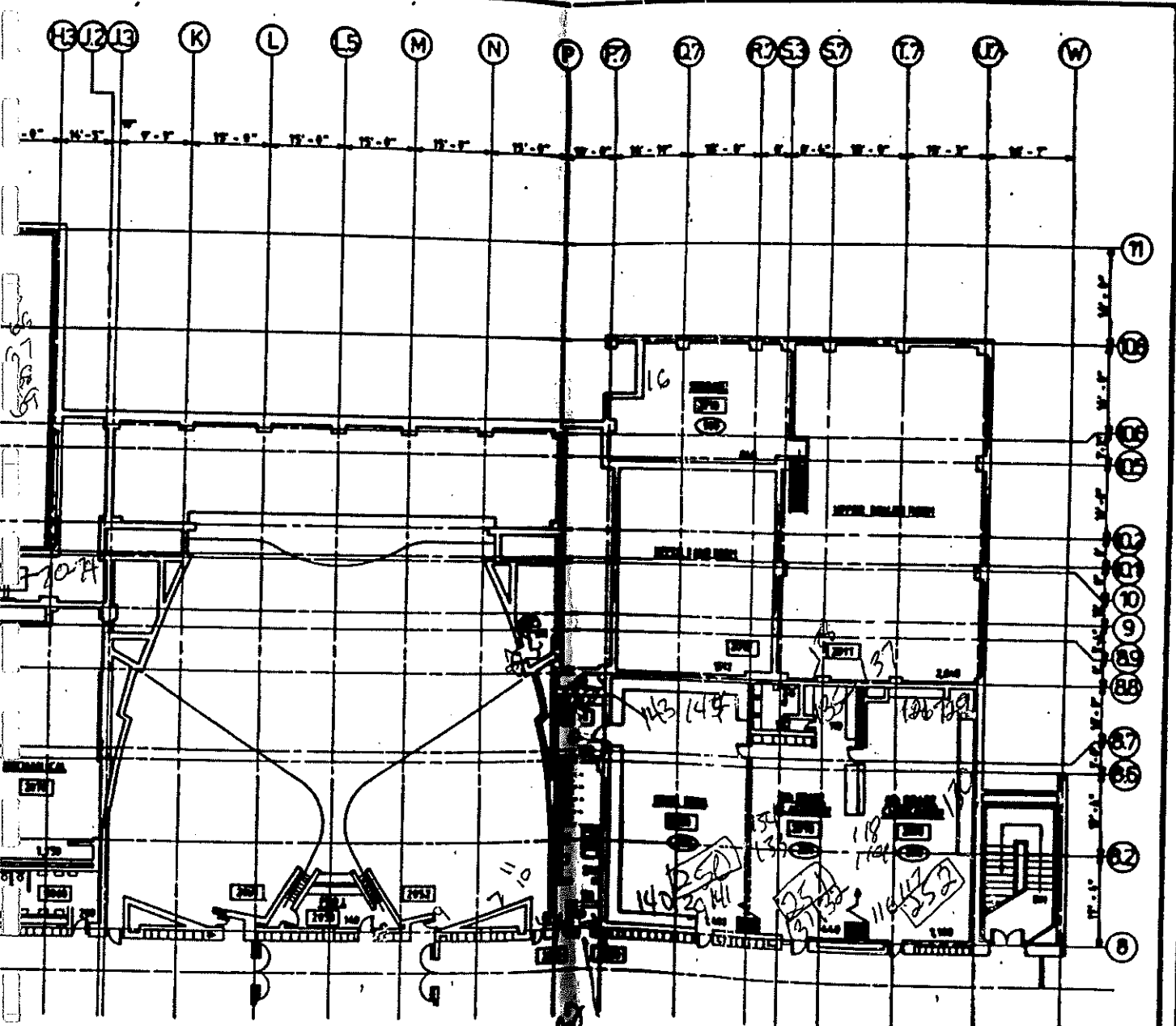

HALL WAY ZOO
A



SECOND FLOOR NORTH

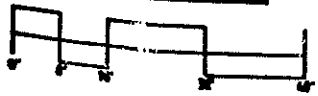

3/7

CONSTRUCTED:

BATTLE CREEK JR. HIGH SCHOOL
2121 N. PARK DRIVE
ST. PAUL, MINNESOTA

INDEPENDENT SCHOOL DIST. # 625
360 OLBORNE STREET
ST. PAUL, MINNESOTA 55102

C

25

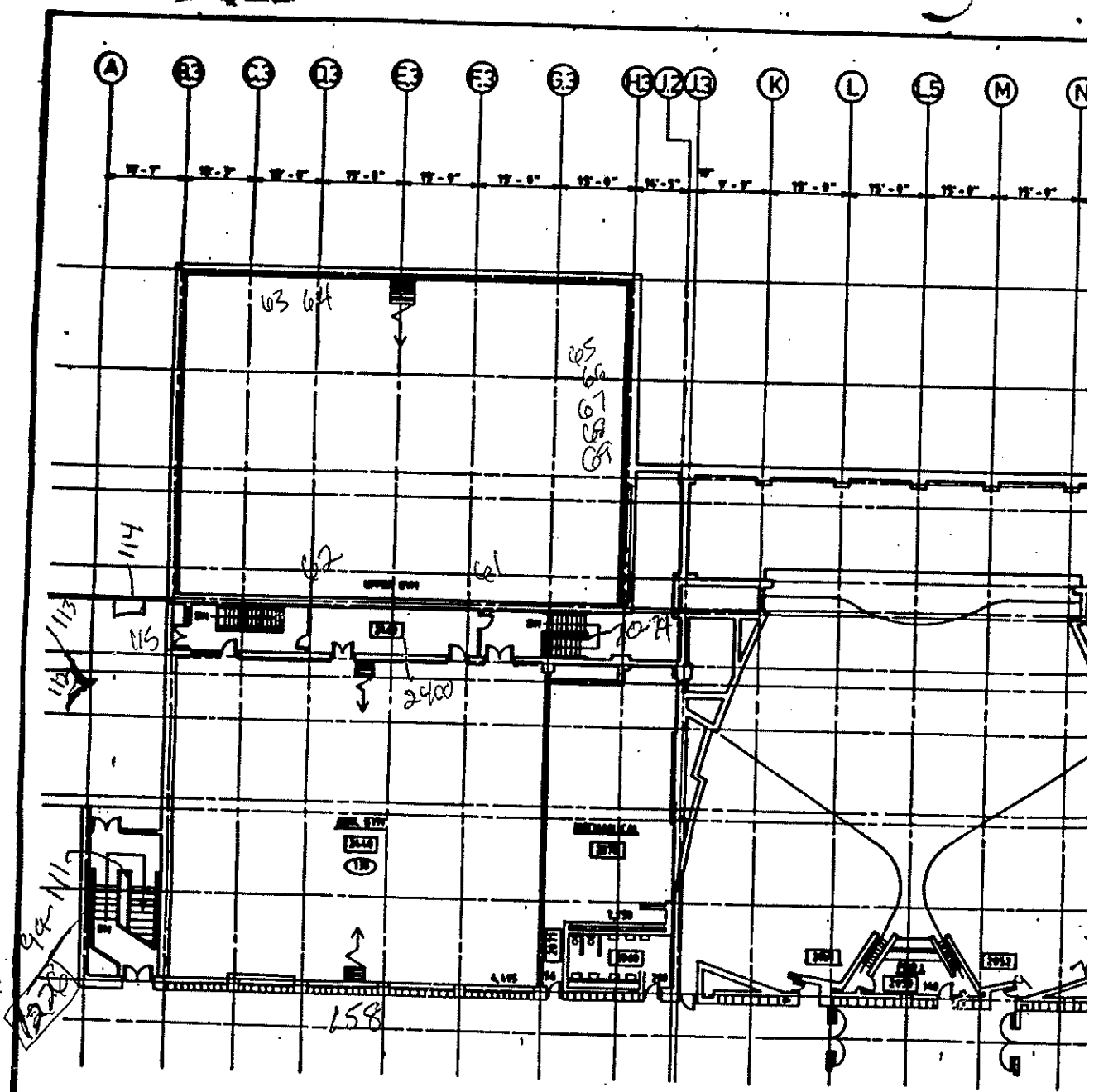

HALLWAY 20
A

H A H WAY 2000

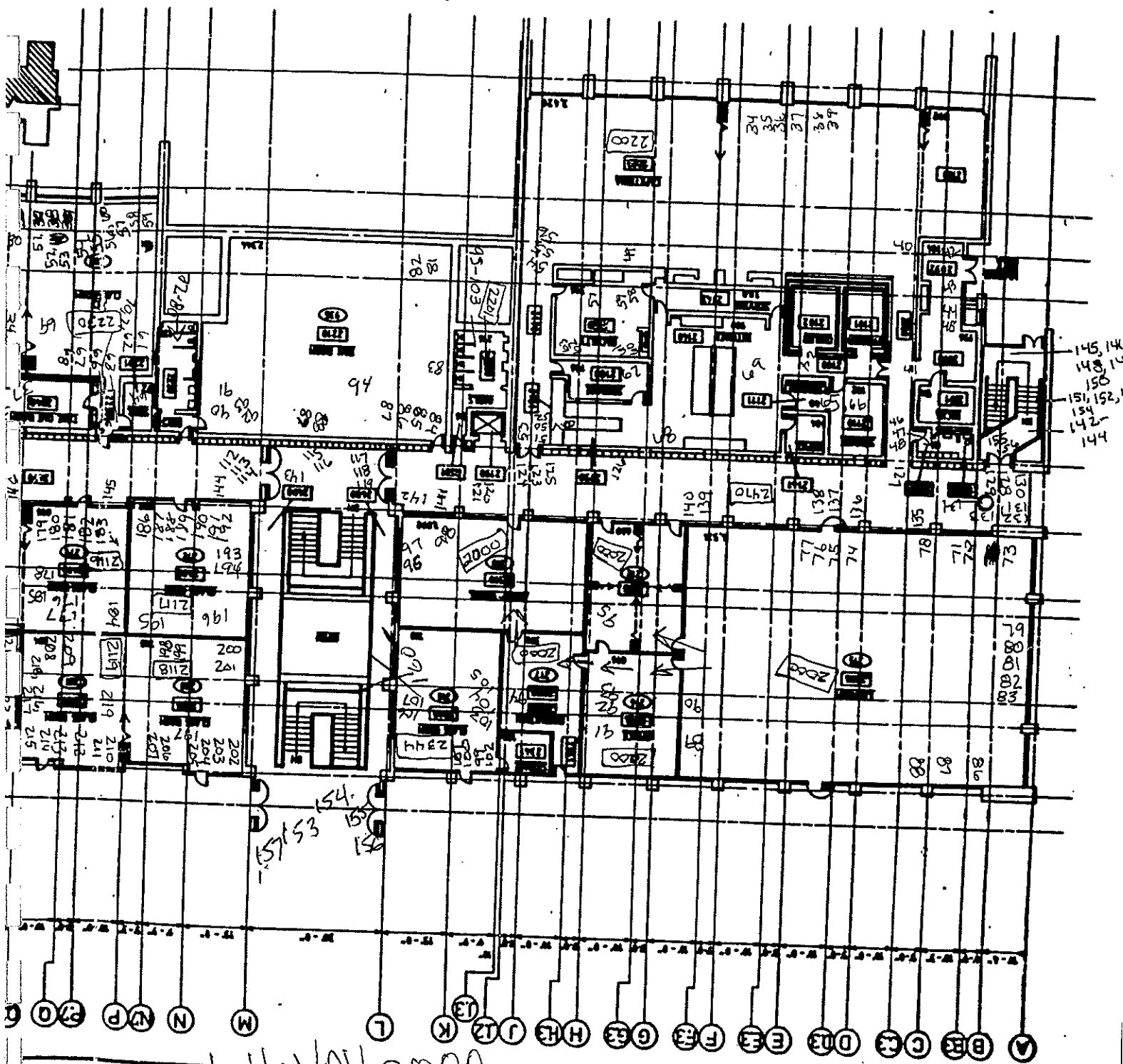

H A H WAY 2000

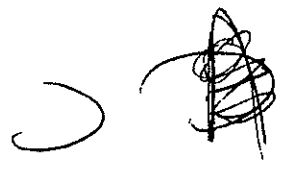

SECOND

A B C D E F G H J K L M

145
146
147
150
151
152
144

179
180
181
182
183

34
35
36
37
38
39

2200

2000

2200

2200

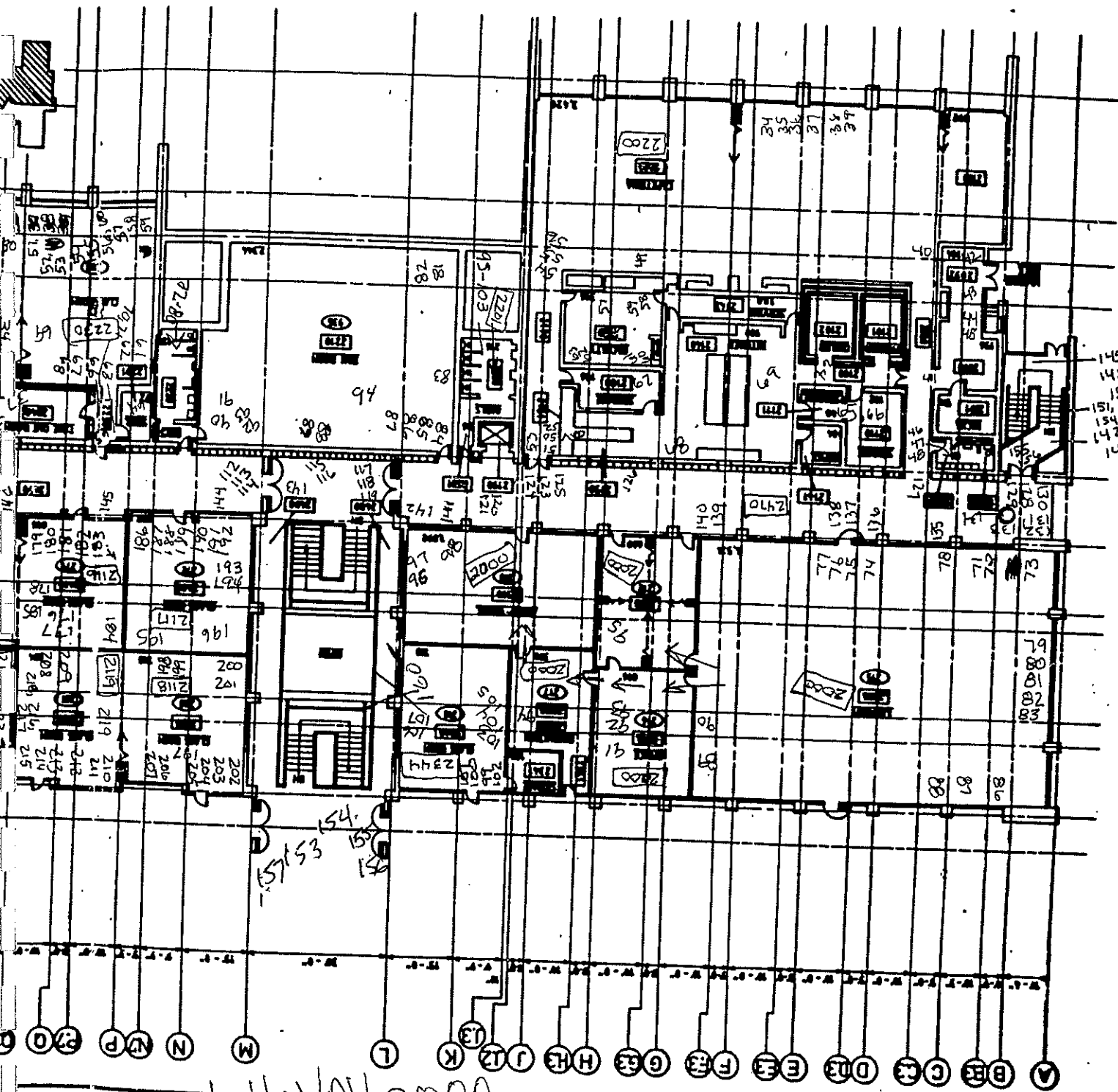

Handwritten: *11 A 11 WAY 2000*

SECOND FLOOR SOUTH

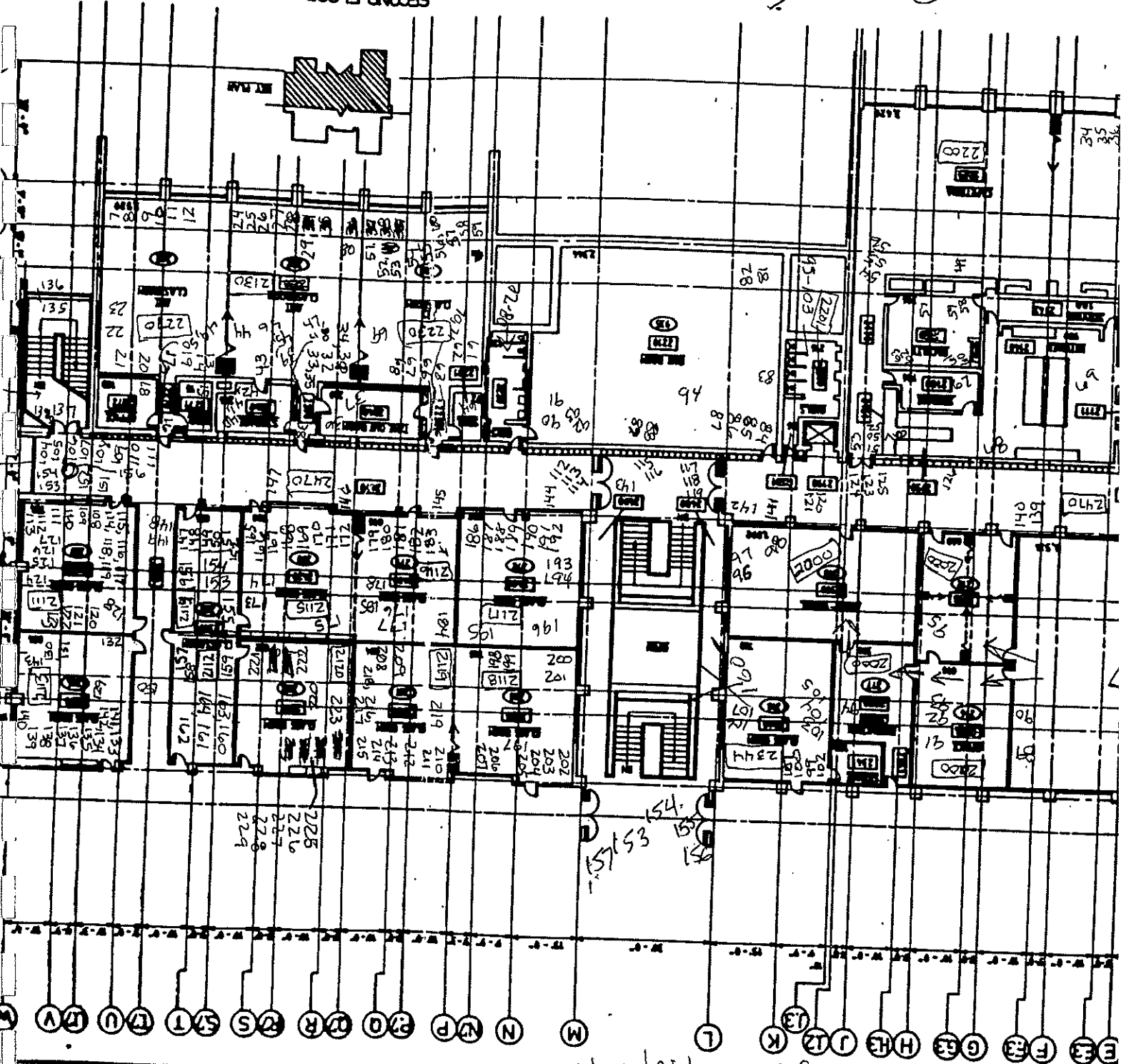

Handwritten: *HALLWAY 2000*

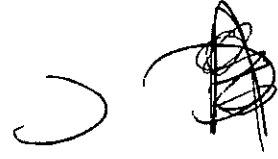

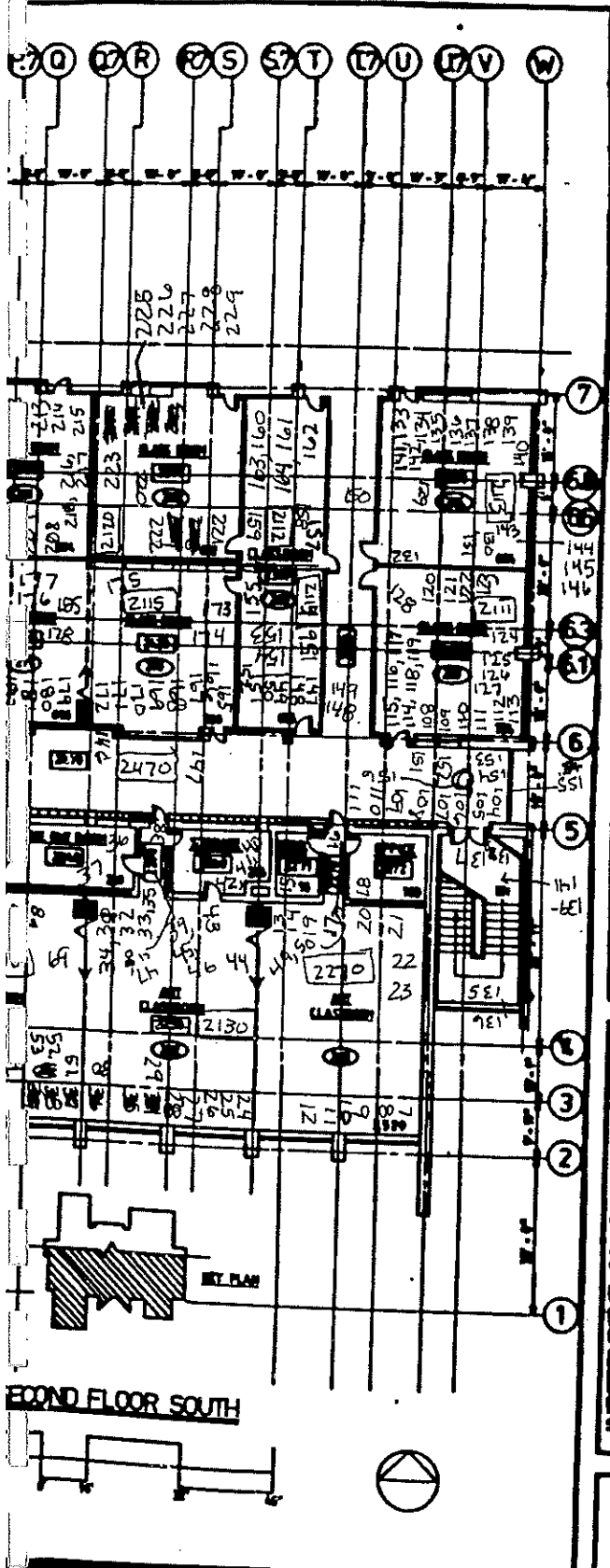

5/7

CONSTRUCTED:

BATTLE CREEK JR. HIGH SCHOOL
2121 N. PARK DRIVE
ST. PAUL, MINNESOTA

INDEPENDENT SCHOOL DIST. # 625
380 COLBORNE STREET
ST. PAUL, MINNESOTA 55102

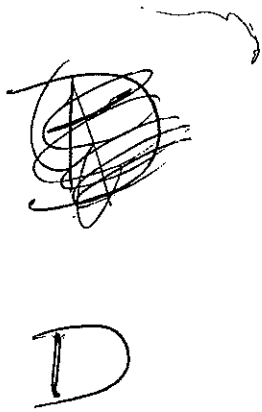

5/22/97
6/2/97
6/5/97
6/9/97

Battle Creek Middle School

A Community of Learners

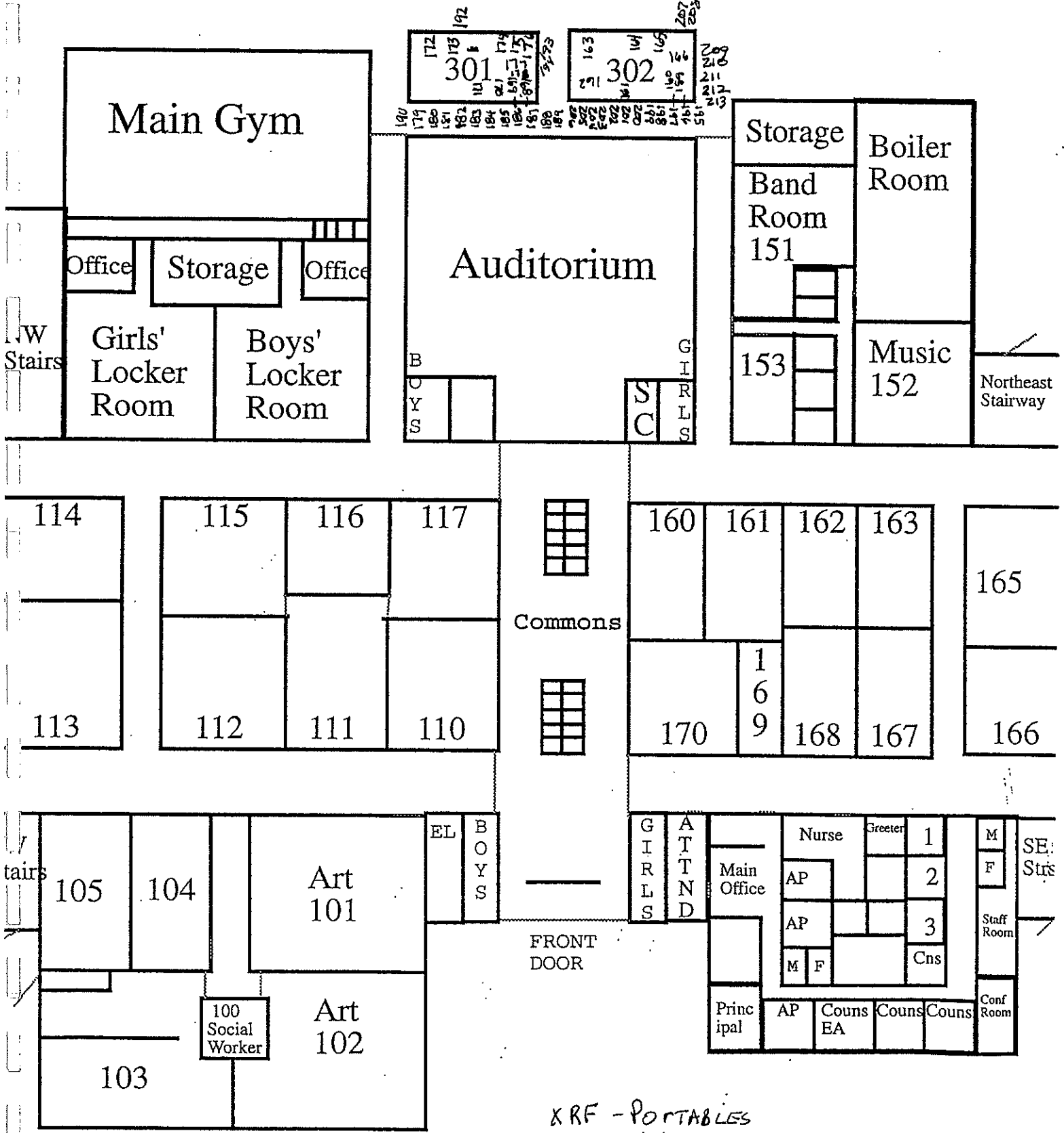

First Floor

XRF - PORTABLES
6/9/97

6/9/97

- ① SAMPLES
- ② SAMPLES
- ③ SAMPLES
- ④ SAMPLES
- ⑤ SAMPLES
- ⑥ SAMPLES
- ⑦ SAMPLES
- ⑧ SAMPLES
- ⑨ SAMPLES
- ⑩ SAMPLES
- ⑪ SAMPLES
- ⑫ SAMPLES
- ⑬ SAMPLES
- ⑭ SAMPLES
- ⑮ SAMPLES
- ⑯ SAMPLES
- ⑰ SAMPLES
- ⑱ SAMPLES
- ⑲ SAMPLES
- ⑳ SAMPLES
- ㉑ SAMPLES
- ㉒ SAMPLES
- ㉓ SAMPLES
- ㉔ SAMPLES
- ㉕ SAMPLES
- ㉖ SAMPLES
- ㉗ SAMPLES
- ㉘ SAMPLES
- ㉙ SAMPLES
- ㉚ SAMPLES
- ㉛ SAMPLES
- ㉜ SAMPLES
- ㉝ SAMPLES
- ㉞ SAMPLES
- ㉟ SAMPLES
- ㊱ SAMPLES
- ㊲ SAMPLES
- ㊳ SAMPLES
- ㊴ SAMPLES
- ㊵ SAMPLES
- ㊶ SAMPLES
- ㊷ SAMPLES
- ㊸ SAMPLES
- ㊹ SAMPLES
- ㊺ SAMPLES
- ㊻ SAMPLES
- ㊼ SAMPLES
- ㊽ SAMPLES
- ㊾ SAMPLES
- ㊿ SAMPLES

- ① SAMPLES
- ② SAMPLES
- ③ SAMPLES
- ④ SAMPLES
- ⑤ SAMPLES
- ⑥ SAMPLES
- ⑦ SAMPLES
- ⑧ SAMPLES
- ⑨ SAMPLES
- ⑩ SAMPLES
- ⑪ SAMPLES
- ⑫ SAMPLES
- ⑬ SAMPLES
- ⑭ SAMPLES
- ⑮ SAMPLES
- ⑯ SAMPLES
- ⑰ SAMPLES
- ⑱ SAMPLES
- ⑲ SAMPLES
- ⑳ SAMPLES
- ㉑ SAMPLES
- ㉒ SAMPLES
- ㉓ SAMPLES
- ㉔ SAMPLES
- ㉕ SAMPLES
- ㉖ SAMPLES
- ㉗ SAMPLES
- ㉘ SAMPLES
- ㉙ SAMPLES
- ㉚ SAMPLES
- ㉛ SAMPLES
- ㉜ SAMPLES
- ㉝ SAMPLES
- ㉞ SAMPLES
- ㉟ SAMPLES
- ㊱ SAMPLES
- ㊲ SAMPLES
- ㊳ SAMPLES
- ㊴ SAMPLES
- ㊵ SAMPLES
- ㊶ SAMPLES
- ㊷ SAMPLES
- ㊸ SAMPLES
- ㊹ SAMPLES
- ㊺ SAMPLES
- ㊻ SAMPLES
- ㊼ SAMPLES
- ㊽ SAMPLES
- ㊾ SAMPLES
- ㊿ SAMPLES

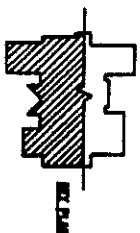
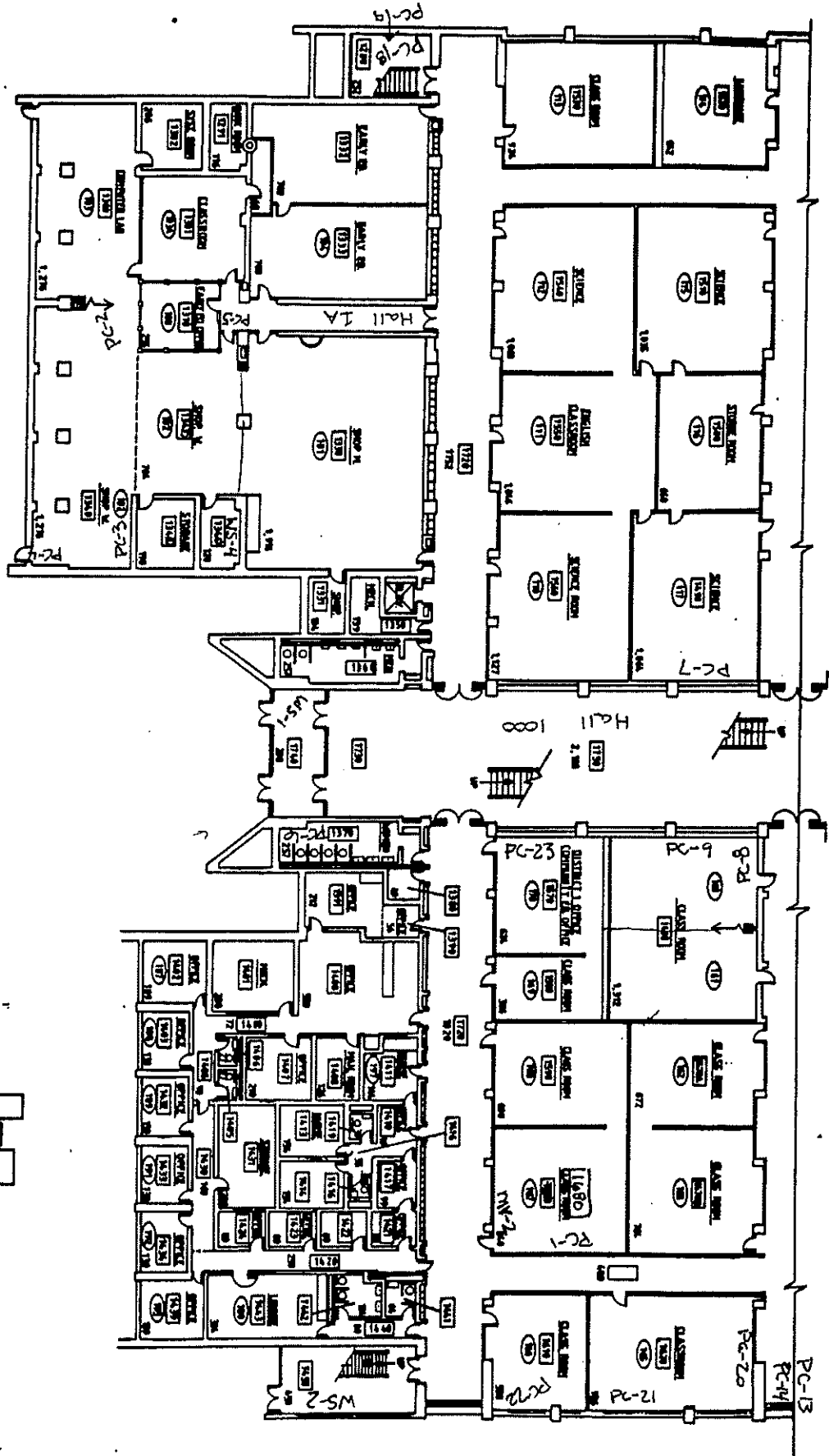

FIRST FLOOR SOUTH

6/10/97

PC Sampling
Wipe Sampling
Micro Vac

INDEPENDENT SCHOOL DIST. #825
380 COLBORNE STREET
ST. PAUL, MINNESOTA 55102

BATTLE CREEK JR. HIGH SCHOOL
2121 N. PARK DRIVE
ST. PAUL, MINNESOTA

CONSTRUCTED:

SHEET
4
7

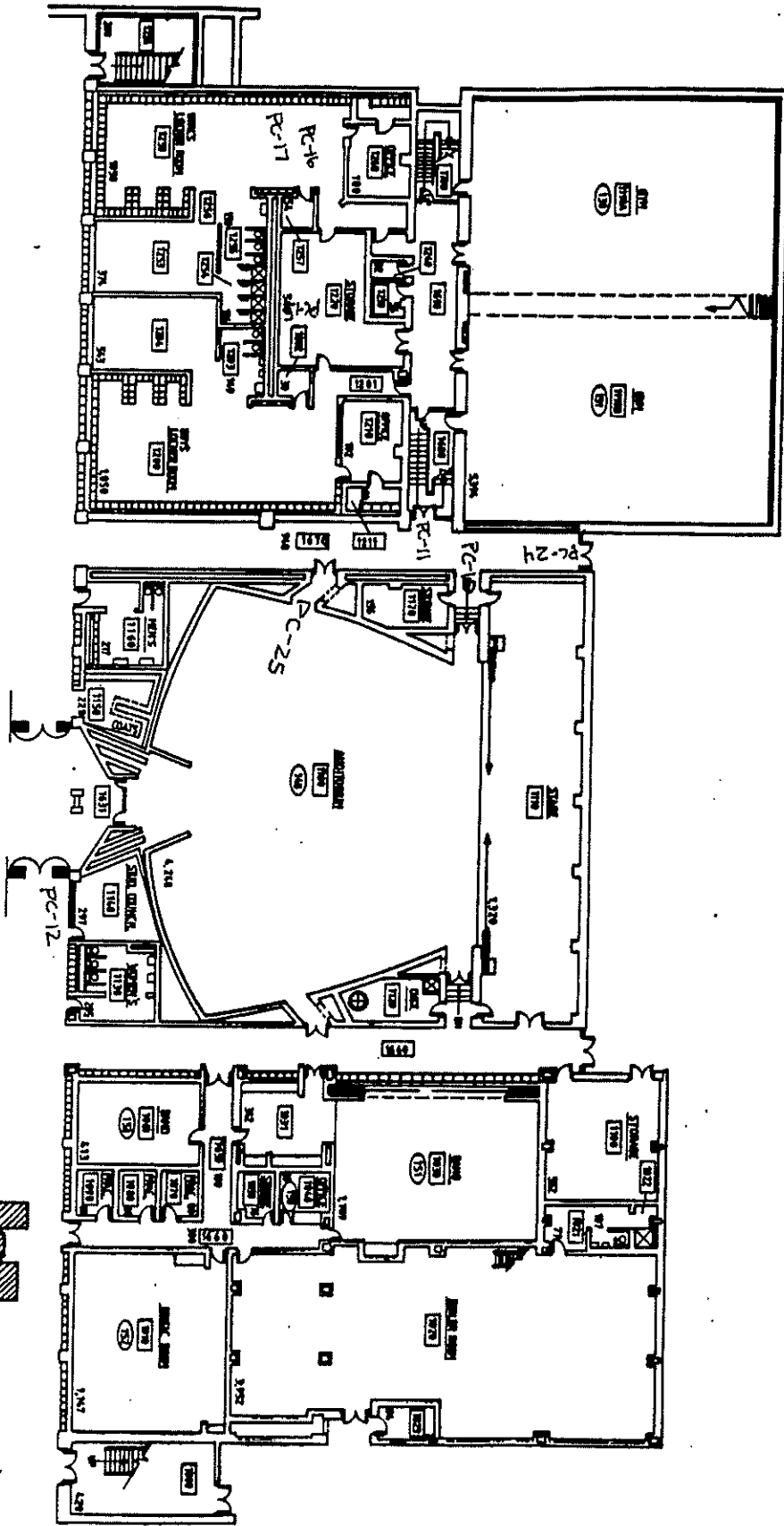

FIRST FLOOR NORTH

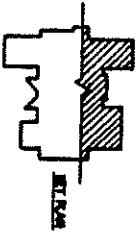

6/10/97

PC Sampling

INDEPENDENT SCHOOL DIST. • 625
380 COLBORNE STREET
ST. PAUL, MINNESOTA 55102

BATTLE CREEK JR. HIGH SCHOOL
2121 N. PARK DRIVE
ST. PAUL, MINNESOTA

CONSTRUCTED:

27

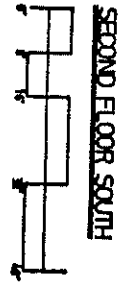
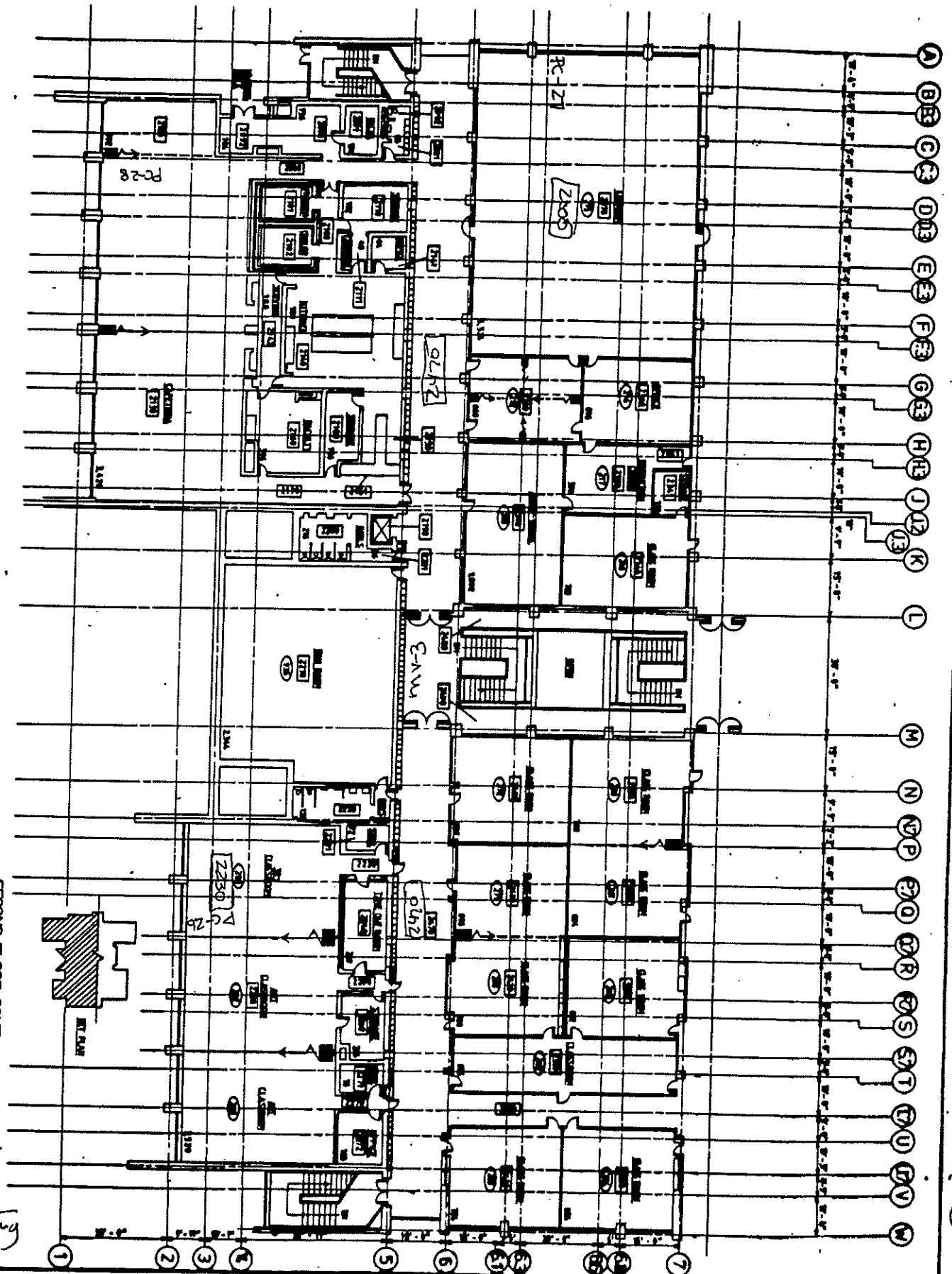

SECOND FLOOR SOUTH

11097
Sampling

INDEPENDENT SCHOOL DIST. # 628
380 COLBORNE STREET
ST. PAUL, MINNESOTA 55102

BATTLE CREEK JR. HIGH SCHOOL
2121 N. PARK DRIVE
ST. PAUL, MINNESOTA

CONSTRUCTED:

5
7

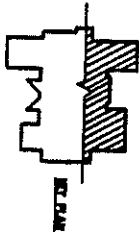
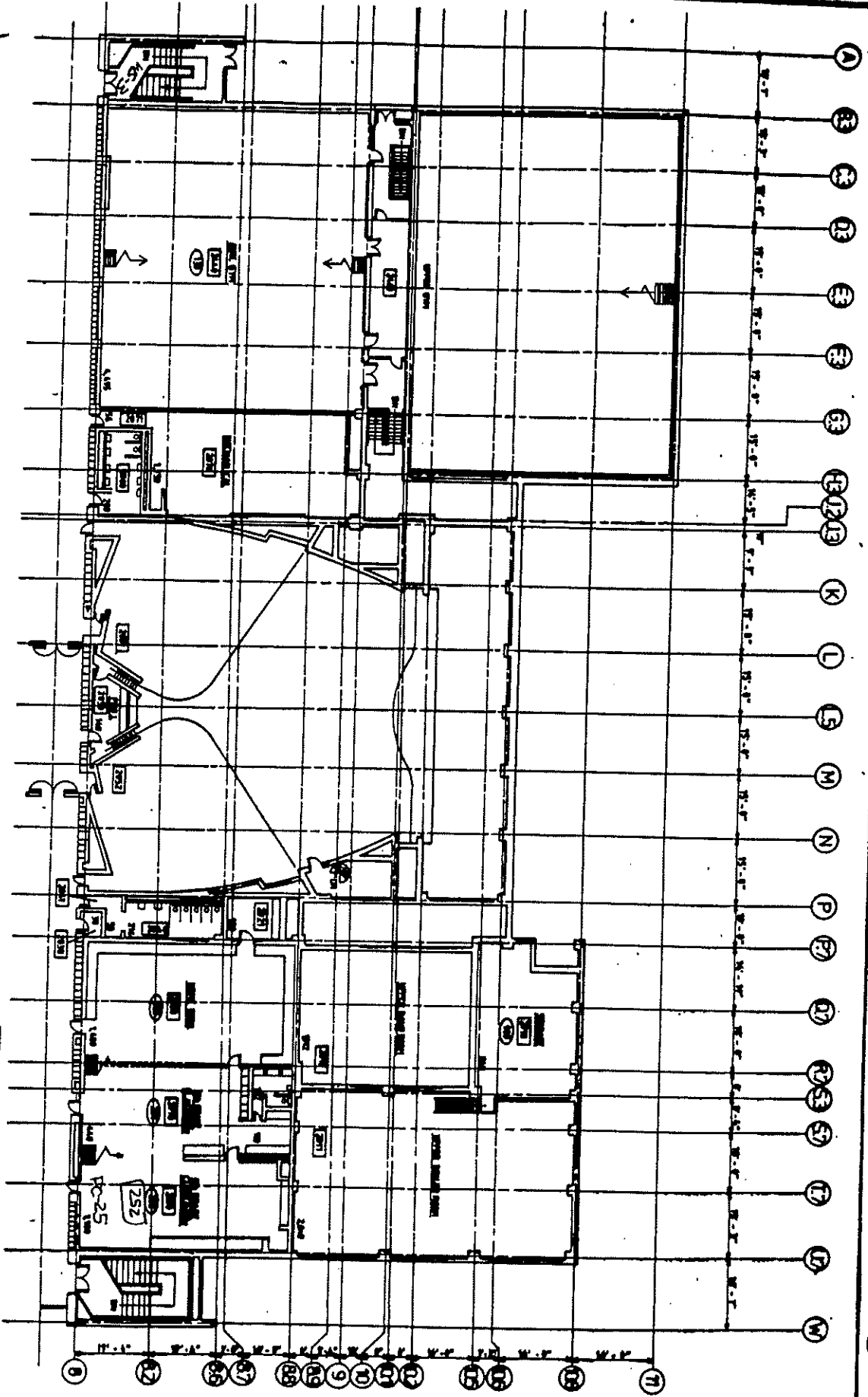

SECOND FLOOR NORTH

6/10/97
Sampling

INDEPENDENT SCHOOL DIST. • 625
300 COLBORNE STREET
ST. PAUL, MINNESOTA 55102

BATTLE CREEK JR. HIGH SCHOOL
2121 N. PARK DRIVE
ST. PAUL, MINNESOTA

CONSTRUCTED:

3/7

Saint Paul Public Schools
 Battle Creek Middle School
 Lead-Based Paint Inspection

	A	B	C	D	E	F	G	H	I	J	K	L
1	Battle Creek Middle School											
2												
3	Site	Sample #	Analysis	Date	Floor	Area	Room#	Compone	Feature	Condition	Substrate	Result
4	1971 Bldg	139	XRF	5/22/97	2	Classroo	250	Wall	Midle Wall	Solid	Concrte	0.02
5	1971 Bldg	140	XRF	5/22/97	2	Classroo	250	Door	Casing	Solid	Metal	0.05
6	1971 Bldg	141	XRF	5/22/97	2	Classroo	250	Door	Casing	Solid	Metal	0.83
7	1971 Bldg	142	XRF	5/22/97	2	Classroo	250	Wall	Midle Wall	Solid	Concrte	0.05
8	1971 Bldg	143	XRF	5/22/97	2	Classroo	250		Elec Pane	Solid	Metal	0.32
9	1971 Bldg	144	XRF	5/22/97	2	Classroo	250	Wall	Wall	Solid	Concrte	0.02
10	1971 Bldg	145	XRF	5/22/97	2	Classroo	250	Room	Divider	Solid	Wood	0.01
11	1971 Bldg	131	XRF	5/22/97	2	Classroo	251	Door	Casing	Solid	Metal	0.02
12	1971 Bldg	132	XRF	5/22/97	2	Classroo	251	Door	Casing	Solid	Metal	0.67
13	1971 Bldg	133	XRF	5/22/97	2	Classroo	251	Door	Casing	Solid	Wood	0
14	1971 Bldg	134	XRF	5/22/97	2	Classroo	251	Wall	Midle Wall	Solid	Concrte	0.06
15	1971 Bldg	135	XRF	5/22/97	2	Classroo	251	Wall	Mural	Solid	Concrte	0.01
16	1971 Bldg	136	XRF	5/22/97	2	Classroo	251	Wall	Mural	Solid	Concrte	0.02
17	1971 Bldg	137	XRF	5/22/97	2	Classroo	251	Wall	Mural	Solid	Concrte	0.03
18	1971 Bldg	138	XRF	5/22/97	2	Classroo	251	Wall	Bthrm Stil	Solid	Metal	0.12
19	1971 Bldg	116	XRF	5/22/97	2	Classroo	252	Wall	Midle Wall	Solid	Concrte	0.06
20	1971 Bldg	117	XRF	5/22/97	2	Classroo	252	Wall	Midle Wall	Solid	Concrte	0.03
21	1971 Bldg	118	XRF	5/22/97	2	Classroo	252	Door	Casing	Solid	Metal	0.03
22	1971 Bldg	119	XRF	5/22/97	2	Classroo	252	Door	Casing	Solid	Metal	0.55
23	1971 Bldg	120	XRF	5/22/97	2	Classroo	252	Door	Casing	Solid	Wood	0.01
24	1971 Bldg	121	XRF	5/22/97	2	Classroo	252	Wall	Mural	Solid	Concrte	0.04
25	1971 Bldg	122	XRF	5/22/97	2	Classroo	252	Wall	Mural	Solid	Concrte	0.04
26	1971 Bldg	123	XRF	5/22/97	2	Classroo	252	Wall	Mural	Solid	Concrte	0.02
27	1971 Bldg	124	XRF	5/22/97	2	Classroo	252	Wall	Mural	Solid	Concrte	0.02
28	1971 Bldg	125	XRF	5/22/97	2	Classroo	252	Wall	Mural	Solid	Concrte	0.03
29	1971 Bldg	126	XRF	5/22/97	2	Classroo	252	Wall	Mural	Solid	Concrte	0.02
30	1971 Bldg	127	XRF	5/22/97	2	Classroo	252	Wall	Mural	Solid	Concrte	0.02
31	1971 Bldg	128	XRF	5/22/97	2	Classroo	252	Wall	Mural	Solid	Concrte	0.02
32	1971 Bldg	129	XRF	5/22/97	2	Classroo	252	Wall	Mural	Solid	Concrte	0.02
33	1971 Bldg	130	XRF	5/22/97	2	Classroo	252	Wall	Midle Wall	Solid	Wood	0
34	1971 Bldg	30	XRF	5/22/97	1	Classroo	1010	Wall	Midle Wall	Solid	Concrte	0.02
35	1971 Bldg	31	XRF	5/22/97	1	Classroo	1010	Wall	Wall	Solid	Concrte	0.08
36	1971 Bldg	32	XRF	5/22/97	1	Classroo	1010	Wall	Wall	Solid	Wood	0
37	1971 Bldg	33	XRF	5/22/97	1	Classroo	1010	Wall	Wall	Solid	Concrte	0.08
38	1971 Bldg	34	XRF	5/22/97	1	Classroo	1010	Wall	Midle Wall	Solid	Concrte	0.04
39	1971 Bldg	35	XRF	5/22/97	1	Classroo	1010	Door	Casing	Solid	Metal	0.04
40	1971 Bldg	36	XRF	5/22/97	1	Classroo	1010	Door	Jamb	Solid	Metal	0.08
41	1971 Bldg	37	XRF	5/22/97	1	Classroo	1010	Door	Casing	Solid	Metal	0.52
42	1971 Bldg	38	XRF	5/22/97	1	Classroo	1010	Wall	Wall	Solid	Wood	0
43	1971 Bldg	39	XRF	5/22/97	1	Classroo	1010	Piano		Solid	Wood	0.01
44	1971 Bldg	19	XRF	5/22/97	1	Classroo	1030	Door	Casing	Solid	Metal	0.02
45	1971 Bldg	20	XRF	5/22/97	1	Classroo	1030	Door	Jamb	Solid	Metal	0.02
46	1971 Bldg	21	XRF	5/22/97	1	Classroo	1030	Wall	Midle Wall	Solid	Concrte	0.03
47	1971 Bldg	22	XRF	5/22/97	1	Classroo	1030	Wall	Wall	Solid	Concrte	0
48	1971 Bldg	23	XRF	5/22/97	1	Classroo	1030	Wall	Wall	Solid	Wood	0.01
49	1971 Bldg	24	XRF	5/22/97	1	Classroo	1030	Ceiling		Solid	Plaster	0.04
50	1971 Bldg	25	XRF	5/22/97	1	Classroo	1030	Wall	Midle Wall	Solid	Concrte	0.03
51	1971 Bldg	26	XRF	5/22/97	1	Classroo	1030	Bookcase	Shelf	Solid	Wood	0
52	1971 Bldg	27	XRF	5/22/97	1	Classroo	1030	Bookcase	Inside	Solid	Wood	0
53	1971 Bldg	28	XRF	5/22/97	1	Classroo	1030	Wall	Wall Rgstr	Solid	Metal	0.12
54	1971 Bldg	29	XRF	5/22/97	1	Classroo	1030	Wall	Wall Rgstr	Solid	Metal	0.03
55	1971 Bldg	45	XRF	5/22/97	1	Classroo	1040	Wall	Midle Wall	Solid	Concrte	0.03
56	1971 Bldg	46	XRF	5/22/97	1	Classroo	1040	Wall	Midle Wall	Solid	Concrte	0.07
57	1971 Bldg	47	XRF	5/22/97	1	Classroo	1040	Door	Door	Solid	Wood	0
58	1971 Bldg	48	XRF	5/22/97	1	Classroo	1040	Door	Casing	Solid	Metal	0.03
59	1971 Bldg	49	XRF	5/22/97	1	Classroo	1040	Door	Casing	Solid	Metal	0.37
60	1971 Bldg	50	XRF	5/22/97	1	Classroo	1040	Wall	Midle Wall	Solid	Concrte	0.05

Saint Paul Public Schools
 Battle Creek Middle School
 Lead-Based Paint Inspection

3	A	B	C	D	E	F	G	H	I	J	K	L
	Site	Sample #	Analysis	Date	Floor	Area	Room#	Compone	Feature	Condition	Substrate	Result
61	1971 Bldg	51	XRF	5/22/97	1	Classroom	1040	Wall	Midle Wall	Solid	Concrte	0.03
62	1971 Bldg	46	XRF	6/3/97	1	Classroo	1300	Window	Panel	Solid	Wood	0.03
63	1971 Bldg	47	XRF	6/3/97	1	Classroo	1300	Door	Casing	Solid	Metal	0.1
64	1971 Bldg	48	XRF	6/3/97	1	Classroo	1300	Door	Door	Solid	Metal	0.06
65	1971 Bldg	49	XRF	6/3/97	1	Classroo	1300	Door	Door	Solid	Metal	0.12
66	1971 Bldg	50	XRF	6/3/97	1	Classroo	1300	Wall	Midle Wall	Solid	Plaster	0.03
67	1971 Bldg	51	XRF	6/3/97	1	Classroo	1300	Wall	Wall	Solid	Concrte	0.03
68	1971 Bldg	52	XRF	6/3/97	1	Classroo	1300	Cabinet	Door	Solid	Wood	0
69	1971 Bldg	53	XRF	6/3/97	1	Classroo	1300	Wall	Midle Wall	Solid	Concrte	0.03
70	1971 Bldg	54	XRF	6/3/97	1	Classroo	1300	Wall	Midle Wall	Solid	Drywall	0
71	1971 Bldg	55	XRF	6/3/97	1	Classroo	1300	Door	Door	Solid	Wood	0
72	1971 Bldg	56	XRF	6/3/97	1	Classroo	1300	Window	Casing	Solid	Metal	0.04
73	1971 Bldg	35	XRF	6/3/97	1	Classroo	1301	Wall	Midle Wall	Cracked	Drywall	0.01
74	1971 Bldg	36	XRF	6/3/97	1	Classroo	1301	Wall	Wall	Solid	Concrte	0.06
75	1971 Bldg	37	XRF	6/3/97	1	Classroo	1301	Door	Casing	Solid	Metal	0.02
76	1971 Bldg	38	XRF	6/3/97	1	Classroo	1301	Wall	Midle Wall	Solid	Concrte	0
77	1971 Bldg	39	XRF	6/3/97	1	Classroo	1301	Wall	Midle Wall	Solid	Concrte	0.02
78	1971 Bldg	40	XRF	6/3/97	1	Classroo	1301	Paper To	Bracket	Solid	Wood	0.02
79	1971 Bldg	41	XRF	6/3/97	1	Classroo	1301	Paper To	Bracket	Solid	Wood	0.01
80	1971 Bldg	42	XRF	6/3/97	1	Classroo	1301	Door	Door	Solid	Wood	0
81	1971 Bldg	43	XRF	6/3/97	1	Classroo	1301	Door	Casing	Solid	Metal	0.01
82	1971 Bldg	44	XRF	6/3/97	1	Classroo	1301	Window	Stool	Solid	Metal	0.02
83	1971 Bldg	45	XRF	6/3/97	1	Classroo	1301	Window	Panel	Solid	Wood	0
84	1971 Bldg	79	XRF	6/3/97	1	Classroo	1330	Ceiling		Solid	Concrte	0.05
85	1971 Bldg	80	XRF	6/3/97	1	Classroo	1330	Ceiling		Solid	Concrte	0.03
86	1971 Bldg	81	XRF	6/3/97	1	Classroo	1330	Ceiling		Solid	Plaster	0.04
87	1971 Bldg	82	XRF	6/3/97	1	Classroo	1330	Wall	Midle Wall	Cracked	Plaster	0
88	1971 Bldg	83	XRF	6/3/97	1	Classroo	1330	Wall	Midle Wall	Solid	Concrte	0.02
89	1971 Bldg	84	XRF	6/3/97	1	Classroo	1330		Elec Pane	Solid	Metal	0.2
90	1971 Bldg	85	XRF	6/3/97	1	Classroo	1330	Door	Door	Solid	Wood	0
91	1971 Bldg	86	XRF	6/3/97	1	Classroo	1330	Door	Casing	Solid	Metal	0
92	1971 Bldg	87	XRF	6/3/97	1	Classroo	1330	Cabinet	Door	Solid	Metal	0
93	1971 Bldg	88	XRF	6/3/97	1	Classroo	1330	Wall	Midle Wall	Solid	Concrte	0.03
94	1971 Bldg	89	XRF	6/3/97	1	Classroo	1330	Door	Door	Solid	Metal	0
95	1971 Bldg	90	XRF	6/3/97	1	Classroo	1330	Window	Stool	Solid	Metal	0.04
96	1971 Bldg	6	XRF	6/3/97	1	Classroo	1332	Wall	Midle Wall	Solid	Concrte	0.06
97	1971 Bldg	7	XRF	6/3/97	1	Classroo	1332	Cabinet	Door	Solid	Wood	0
98	1971 Bldg	8	XRF	6/3/97	1	Classroo	1332	Cabinet	Transom	Solid	Wood	0
99	1971 Bldg	9	XRF	6/3/97	1	Classroo	1332	Wall	Midle Wall	Solid	Wood	0
100	1971 Bldg	10	XRF	6/3/97	1	Classroo	1332	Door	Casing	Solid	Metal	0.06
101	1971 Bldg	11	XRF	6/3/97	1	Classroo	1332	Wall	Wall	Solid	Concrte	0.05
102	1971 Bldg	12	XRF	6/3/97	1	Classroo	1332	Wall	Midle Wall	Solid	Drywall	0
103	1971 Bldg	13	XRF	6/3/97	1	Classroo	1332	Wall	Midle Wall	Solid	Drywall	0
104	1971 Bldg	14	XRF	6/3/97	1	Classroo	1332	Wall	Midle Wall	Solid	Drywall	0
105	1971 Bldg	15	XRF	6/3/97	1	Classroo	1332	Wall	Midle Wall	Solid	Drywall	0
106	1971 Bldg	16	XRF	6/3/97	1	Classroo	1332	Wall	Midle Wall	Solid	Drywall	0
107	1971 Bldg	17	XRF	6/3/97	1	Classroo	1332	Wall	Midle Wall	Solid	Drywall	0
108	1971 Bldg	18	XRF	6/3/97	1	Classroo	1332	Wall	Midle Wall	Solid	Drywall	0
109	1971 Bldg	19	XRF	6/3/97	1	Classroo	1332	Wall	Midle Wall	Solid	Drywall	0.02
110	1971 Bldg	20	XRF	6/3/97	1	Classroo	1332	Door	Door	Solid	Wood	0.05
111	1971 Bldg	21	XRF	6/3/97	1	Classroo	1333	Wall	Wall	Solid	Concrte	0
112	1971 Bldg	22	XRF	6/3/97	1	Classroo	1333		Elec Pane	Solid	Metal	0.28
113	1971 Bldg	23	XRF	6/3/97	1	Classroo	1333	Door	Door	Solid	Wood	0.04
114	1971 Bldg	24	XRF	6/3/97	1	Classroo	1333	Door	Jamb	Solid	Metal	0
115	1971 Bldg	25	XRF	6/3/97	1	Classroo	1333	Wall	Midle Wall	Solid	Drywall	0
116	1971 Bldg	26	XRF	6/3/97	1	Classroo	1333	Wall	Midle Wall	Solid	Drywall	0.05
117	1971 Bldg	27	XRF	6/3/97	1	Classroo	1333	Wall	Midle Wall	Solid	Drywall	0.02
118	1971 Bldg	28	XRF	6/3/97	1	Classroo	1333	Wall	Midle Wall	Solid	Drywall	0.05
119	1971 Bldg	29	XRF	6/3/97	1	Classroo	1333	Wall	Midle Wall	Solid	Drywall	0

Saint Paul Public Schools
 Battle Creek Middle School
 Lead-Based Paint Inspection

3	A	B	C	D	E	F	G	H	I	J	K	L
	Site	Sample #	Analysis	Date	Floor	Area	Room#	Compone	Feature	Condition	Substrate	Result
120	1971 Bldg	30	XRF	6/3/97	1	Classroom	1333	Wall	Midle Wall	Solid	Drywall	0
121	1971 Bldg	31	XRF	6/3/97	1	Classroom	1333	Wall	Wall	Solid	Concrte	0.02
122	1971 Bldg	32	XRF	6/3/97	1	Classroom	1333	Door	Door	Solid	Wood	0
123	1971 Bldg	57	XRF	6/3/97	1	Classroom	1340	Wall	Midle Wall	Solid	Concrte	0.03
124	1971 Bldg	58	XRF	6/3/97	1	Classroom	1340	Window	Apron	Solid	Metal	0
125	1971 Bldg	59	XRF	6/3/97	1	Classroom	1340	Door	Door	Solid	Metal	0.07
126	1971 Bldg	60	XRF	6/3/97	1	Classroom	1340	Door	Casing	Solid	Metal	0.07
127	1971 Bldg	61	XRF	6/3/97	1	Classroom	1340	Cabinet	Door	Solid	Wood	5.09
128	1971 Bldg	62	XRF	6/3/97	1	Classroom	1340	Window	Stool	Solid	Metal	0.04
129	1971 Bldg	63	XRF	6/3/97	1	Classroom	1340	Window	Panel	Solid	Wood	0
130	1971 Bldg	64	XRF	6/3/97	1	Classroom	1340	Door	Door	Solid	Wood	0
131	1971 Bldg	65	XRF	6/3/97	1	Classroom	1340	Door	Casing	Solid	Metal	0
132	1971 Bldg	66	XRF	6/3/97	1	Classroom	1340		Elec Pane	Solid	Metal	0.26
133	1971 Bldg	67	XRF	6/3/97	1	Classroom	1340	Wall	Wall	Solid	Concrte	0.1
134	1971 Bldg	68	XRF	6/3/97	1	Classroom	1340	Wall	Midle Wall	Solid	Drywall	0
135	1971 Bldg	69	XRF	6/3/97	1	Classroom	1340	Wall	Wall Rgstr	Solid	Metal	0.01
136	1971 Bldg	70	XRF	6/3/97	1	Classroom	1340		Locker	Solid	Metal	0.76
137	1971 Bldg	71	XRF	6/3/97	1	Classroom	1340	Cabinet	Door	Solid	Metal	0.02
138	1971 Bldg	72	XRF	6/3/97	1	Classroom	1340	Cabinet	Door	Solid	Metal	1.76
139	1971 Bldg	73	XRF	6/3/97	1	Classroom	1340	Cabinet	Door	Solid	Metal	0
140	1971 Bldg	74	XRF	6/3/97	1	Classroom	1340	Wall	Midle Wall	Solid	Concrte	0.12
141	1971 Bldg	75	XRF	6/3/97	1	Classroom	1340	Cabinet	Door	Solid	Wood	0.03
142	1971 Bldg	76	XRF	6/3/97	1	Classroom	1340	Ceiling		Solid	Plaster	0.07
143	1971 Bldg	77	XRF	6/3/97	1	Classroom	1340	Desk		Solid	Wood	0.01
144	1971 Bldg	78	XRF	6/3/97	1	Classroom	1340	Ceiling		Solid	Concrte	0.06
145	1971 Bldg	155	XRF	6/4/97	1	Classroom	1470	Ceiling		Solid	Concrte	0.01
146	1971 Bldg	156	XRF	6/4/97	1	Classroom	1470	Wall	Wall	Solid	Drywall	0.08
147	1971 Bldg	157	XRF	6/4/97	1	Classroom	1470	Wall	Wall Rgstr	Solid	Metal	0.12
148	1971 Bldg	158	XRF	6/4/97	1	Classroom	1470	Wall	Wall Rgstr	Solid	Metal	0.18
149	1971 Bldg	159	XRF	6/4/97	1	Classroom	1470	Wall	Wall Rgstr	Solid	Metal	0.17
150	1971 Bldg	160	XRF	6/4/97	1	Classroom	1470	Wall	Wall	Solid	Drywall	0.01
151	1971 Bldg	161	XRF	6/4/97	1	Classroom	1470	Wall	Midle Wall	Solid	Drywall	0.01
152	1971 Bldg	162	XRF	6/4/97	1	Classroom	1470	Wall	Wall	Solid	Drywall	0.01
153	1971 Bldg	163	XRF	6/4/97	1	Classroom	1470	Wall	Wall	Solid	Plaster	0.03
154	1971 Bldg	164	XRF	6/4/97	1	Classroom	1470	Wall	Column	Solid	Concrte	0.02
155	1971 Bldg	165	XRF	6/4/97	1	Classroom	1470	Wall	Wall Rgstr	Solid	Metal	0.06
156	1971 Bldg	166	XRF	6/4/97	1	Classroom	1470	Door	Door	Solid	Wood	0
157	1971 Bldg	167	XRF	6/4/97	1	Classroom	1470	Door	Casing	Solid	Metal	0
158	1971 Bldg	168	XRF	6/4/97	1	Classroom	1470	Wall	Wall	Solid	Drywall	0.12
159	1971 Bldg	169	XRF	6/4/97	1	Classroom	1470	Wall	Midle Wall	Solid	Drywall	0.03
160	1971 Bldg	170	XRF	6/4/97	1	Classroom	1470	Wall	Midle Wall	Solid	Drywall	0.05
161	1971 Bldg	171	XRF	6/4/97	1	Classroom	1470	Wall	Column	Solid	Concrte	0.03
162	1971 Bldg	172	XRF	6/4/97	1	Classroom	1470	Wall	Wall	Solid	Concrte	0.01
163	1971 Bldg	173	XRF	6/4/97	1	Classroom	1470	Door	Door	Solid	Wood	0
164	1971 Bldg	174	XRF	6/4/97	1	Classroom	1470	Door	Casing	Solid	Metal	0.01
165	1971 Bldg	175	XRF	6/4/97	1	Classroom	1470	Wall	Midle Wall	Solid	Drywall	0.51
166	1971 Bldg	176	XRF	6/4/97	1	Classroom	1470	Wall	Wall	Solid	Drywall	0.53
167	1971 Bldg	177	XRF	6/4/97	1	Classroom	1470	Wall	Wall Rgstr	Solid	Metal	0.02
168	1971 Bldg	178	XRF	6/4/97	1	Classroom	1470	Wall	Wall	Solid	Plaster	0
169	1971 Bldg	179	XRF	6/4/97	1	Classroom	1470	Wall	Wall Rgstr	Solid	Metal	0.14
170	1971 Bldg	180	XRF	6/4/97	1	Classroom	1470	Ceiling		Solid	Concrte	0
171	1971 Bldg	181	XRF	6/4/97	1	Classroom	1470	Ceiling		Solid	Plaster	0.02
172	1971 Bldg	182	XRF	6/4/97	1	Classroom	1480	Ceiling		Solid	Concrte	0
173	1971 Bldg	183	XRF	6/4/97	1	Classroom	1480	Wall	Midle Wall	Solid	Drywall	0.09
174	1971 Bldg	184	XRF	6/4/97	1	Classroom	1480	Wall	Wall	Solid	Drywall	0.02
175	1971 Bldg	185	XRF	6/4/97	1	Classroom	1480	Wall	Midle Wall	Solid	Drywall	0
176	1971 Bldg	186	XRF	6/4/97	1	Classroom	1480	Wall	Wall	Solid	Drywall	0
177	1971 Bldg	187	XRF	6/4/97	1	Classroom	1480	Wall	Column	Solid	Concrte	0.01
178	1971 Bldg	188	XRF	6/4/97	1	Classroom	1480	Wall	Column	Solid	Concrte	0.03

Saint Paul Public Schools
 Battle Creek Middle School
 Lead-Based Paint Inspection

3	A	B	C	D	E	F	G	H	I	J	K	L
	Site	Sample #	Analysis	Date	Floor	Area	Room#	Compone	Feature	Condition	Substrate	Result
179	1971 Bldg	189	XRF	6/4/97	1	Classroo	1480	Wall	Wall	Solid	Plaster	0
180	1971 Bldg	190	XRF	6/4/97	1	Classroo	1480	Wall	Wall Rgstr	Solid	Metal	0.03
181	1971 Bldg	191	XRF	6/4/97	1	Classroo	1480	Door	Door	Solid	Wood	0
182	1971 Bldg	192	XRF	6/4/97	1	Classroo	1480	Door	Casing	Solid	Metal	0.01
183	1971 Bldg	193	XRF	6/4/97	1	Classroo	1480	Wall	Wall Rgstr	Solid	Metal	0.06
184	1971 Bldg	194	XRF	6/4/97	1	Classroo	1481	Wall	Midle Wall	Solid	Drywall	0.07
186	1971 Bldg	195	XRF	6/4/97	1	Classroo	1481	Wall	Wall	Solid	Drywall	0.02
186	1971 Bldg	196	XRF	6/4/97	1	Classroo	1481	Wall	Midle Wall	Solid	Concrte	0.14
187	1971 Bldg	197	XRF	6/4/97	1	Classroo	1481	Wall	Wall	Solid	Concrte	0.08
188	1971 Bldg	198	XRF	6/4/97	1	Classroo	1481	Wall	Wall Rgstr	Solid	Metal	0.13
189	1971 Bldg	199	XRF	6/4/97	1	Classroo	1481	Door	Casing	Solid	Metal	0.03
190	1971 Bldg	200	XRF	6/4/97	1	Classroo	1481	Door	Door	Solid	Wood	0
191	1971 Bldg	201	XRF	6/4/97	1	Classroo	1481	Wall	Column	Solid	Concrte	0.06
192	1971 Bldg	202	XRF	6/4/97	1	Classroo	1481	Wall	Wall	Solid	Concrte	0.03
193	1971 Bldg	203	XRF	6/4/97	1	Classroo	1481	Wall	Wall Rgstr	Solid	Metal	0.04
194	1971 Bldg	204	XRF	6/4/97	1	Classroo	1481	Wall	Midle Wall	Solid	Drywall	0
195	1971 Bldg	205	XRF	6/4/97	1	Classroo	1481	Wall	Wall	Solid	Drywall	0
196	1971 Bldg	206	XRF	6/4/97	1	Classroo	1481	Ceiling		Solid	Concrte	0
197	1971 Bldg	207	XRF	6/4/97	1	Classroo	1490	Ceiling		Solid	Concrte	0
198	1971 Bldg	208	XRF	6/4/97	1	Classroo	1490	Wall	Midle Wall	Solid	Drywall	0.05
199	1971 Bldg	209	XRF	6/4/97	1	Classroo	1490	Wall	Midle Wall	Solid	Drywall	0.04
200	1971 Bldg	210	XRF	6/4/97	1	Classroo	1490	Cabinet	Door	Solid	Wood	0
201	1971 Bldg	211	XRF	6/4/97	1	Classroo	1490	Cabinet	Door	Solid	Wood	0
202	1971 Bldg	212	XRF	6/4/97	1	Classroo	1490	Door	Casing	Solid	Metal	0.01
203	1971 Bldg	213	XRF	6/4/97	1	Classroo	1490	Wall	Midle Wall	Solid	Drywall	0.03
204	1971 Bldg	214	XRF	6/4/97	1	Classroo	1490	Cabinet	Door	Solid	Wood	0
205	1971 Bldg	215	XRF	6/4/97	1	Classroo	1490	Door	Casing	Solid	Metal	0.08
206	1971 Bldg	216	XRF	6/4/97	1	Classroo	1490		Radiator	Solid	Metal	0.06
207	1971 Bldg	217	XRF	6/4/97	1	Classroo	1490	Wall	Column	Solid	Concrte	0.02
208	1971 Bldg	218	XRF	6/4/97	1	Classroo	1490	Wall	Column	Solid	Concrte	0.04
209	1971 Bldg	219	XRF	6/4/97	1	Classroo	1490	Wall	Wall	Solid	Concrte	0.04
210	1971 Bldg	220	XRF	6/4/97	1	Classroo	1490	Wall	Wall	Solid	Concrte	0.09
211	1971 Bldg	143	XRF	6/4/97	1	Classroo	1520	Wall	Wall	Solid	Drywall	0.05
212	1971 Bldg	144	XRF	6/4/97	1	Classroo	1520	Wall	Wall	Solid	Drywall	0.04
213	1971 Bldg	145	XRF	6/4/97	1	Classroo	1520	Door	Casing	Solid	Metal	0.07
214	1971 Bldg	146	XRF	6/4/97	1	Classroo	1520	Wall	Midle Wall	Solid	Concrte	0
215	1971 Bldg	147	XRF	6/4/97	1	Classroo	1520	Wall	Midle Wall	Solid	Concrte	0
216	1971 Bldg	148	XRF	6/4/97	1	Classroo	1520	Wall	Wall	Solid	Plaster	0.03
217	1971 Bldg	149	XRF	6/4/97	1	Classroo	1520	Wall	Wall Rgstr	Solid	Metal	0.1
218	1971 Bldg	150	XRF	6/4/97	1	Classroo	1520		Radiator	Solid	Metal	0.04
219	1971 Bldg	151	XRF	6/4/97	1	Classroo	1520	Window	Stool	Solid	Metal	0.02
220	1971 Bldg	152	XRF	6/4/97	1	Classroo	1520	Window	Header	Solid	Metal	0.01
221	1971 Bldg	153	XRF	6/4/97	1	Classroo	1520	Ceiling		Solid	Concrte	0.01
222	1971 Bldg	154	XRF	6/4/97	1	Classroo	1520	Ceiling		Solid	Concrte	0.1
223	1971 Bldg	158	XRF	6/2/97	1	Classroo	1530	Wall	Midle Wall	Solid	Concrte	0.07
224	1971 Bldg	159	XRF	6/2/97	1	Classroo	1530	Wall	Midle Wall	Solid	Concrte	0.05
225	1971 Bldg	160	XRF	6/2/97	1	Classroo	1530	Wall	Wall	Solid	Drywall	0.02
226	1971 Bldg	161	XRF	6/2/97	1	Classroo	1530	Wall	Wall	Solid	Drywall	0.02
227	1971 Bldg	162	XRF	6/2/97	1	Classroo	1530	Door	Casing	Solid	Metal	0
228	1971 Bldg	163	XRF	6/2/97	1	Classroo	1530	Window	Casing	Solid	Metal	0.62
229	1971 Bldg	164	XRF	6/2/97	1	Classroo	1530	Wall	Wall Rgstr	Solid	Metal	0.17
230	1971 Bldg	165	XRF	6/2/97	1	Classroo	1530	Wall	Wall	Solid	Concrte	0.03
231	1971 Bldg	166	XRF	6/2/97	1	Classroo	1530	Wall	Wall	Solid	Concrte	0.01
232	1971 Bldg	167	XRF	6/2/97	1	Classroo	1530	Ceiling		Solid	Concrte	0.03
233	1971 Bldg	66	XRF	6/4/97	1	Classroo	1540	Ceiling		Solid	Concrte	0.01
234	1971 Bldg	67	XRF	6/4/97	1	Classroo	1540	Wall	Midle Wall	Solid	Drywall	0.65
235	1971 Bldg	68	XRF	6/4/97	1	Classroo	1540	Wall	Column	Solid	Concrte	0.05
236	1971 Bldg	69	XRF	6/4/97	1	Classroo	1540	Cabinet	Door	Solid	Wood	0
237	1971 Bldg	70	XRF	6/4/97	1	Classroo	1540	Door	Door	Solid	Wood	0

Saint Paul Public Schools
 Battle Creek Middle School
 Lead-Based Paint Inspection

3	A	B	C	D	E	F	G	H	I	J	K	L
	Site	Sample #	Analysis	Date	Floor	Area	Room#	Compone	Feature	Condition	Substrate	Result
238	1971 Bldg	71	XRF	6/4/97	1	Classroom	1540	Door	Casing	Solid	Metal	0
239	1971 Bldg	72	XRF	6/4/97	1	Classroom	1540	Wall	Midle Wall	Solid	Drywall	0.04
240	1971 Bldg	73	XRF	6/4/97	1	Classroom	1540	Wall	Wall	Solid	Drywall	0.04
241	1971 Bldg	74	XRF	6/4/97	1	Classroom	1540	Wall	Wall Rgstr	Solid	Metal	0.09
242	1971 Bldg	75	XRF	6/4/97	1	Classroom	1540	Wall	Wall Rgstr	Solid	Metal	0.08
243	1971 Bldg	54	XRF	6/4/97	1	Classroom	1550	Ceiling		Solid	Concrte	0
244	1971 Bldg	55	XRF	6/4/97	1	Classroom	1550	Ceiling		Solid	Concrte	0.02
245	1971 Bldg	56	XRF	6/4/97	1	Classroom	1550	Wall	Column	Solid	Concrte	0.06
246	1971 Bldg	57	XRF	6/4/97	1	Classroom	1550	Wall	Column	Solid	Concrte	0.02
247	1971 Bldg	58	XRF	6/4/97	1	Classroom	1550	Wall	Midle Wall	Solid	Drywall	0.87
248	1971 Bldg	59	XRF	6/4/97	1	Classroom	1550	Wall	Wall Rgstr	Solid	Metal	0.11
249	1971 Bldg	60	XRF	6/4/97	1	Classroom	1550	Door	Casing	Solid	Metal	0.01
250	1971 Bldg	61	XRF	6/4/97	1	Classroom	1550	Door	Door	Solid	Wood	0
251	1971 Bldg	62	XRF	6/4/97	1	Classroom	1550	Wall	Midle Wall	Solid	Drywall	0.02
252	1971 Bldg	63	XRF	6/4/97	1	Classroom	1550	Wall	Midle Wall	Solid	Drywall	0.05
253	1971 Bldg	64	XRF	6/4/97	1	Classroom	1550	Wall	Wall	Solid	Drywall	0.07
254	1971 Bldg	65	XRF	6/4/97	1	Classroom	1550	Ceiling		Solid	Concrte	0
255	1971 Bldg	32	XRF	6/4/97	1	Classroom	1570	Ceiling		Solid	Concrte	0
256	1971 Bldg	33	XRF	6/4/97	1	Classroom	1570	Wall	Midle Wall	Solid	Drywall	1.56
257	1971 Bldg	34	XRF	6/4/97	1	Classroom	1570	Wall	Wall	Solid	Plaster	0.03
258	1971 Bldg	35	XRF	6/4/97	1	Classroom	1570	Wall	Wall Rgstr	Solid	Metal	0.09
259	1971 Bldg	36	XRF	6/4/97	1	Classroom	1570	Door	Casing	Solid	Metal	0.01
260	1971 Bldg	37	XRF	6/4/97	1	Classroom	1570	Wall	Midle Wall	Solid	Concrte	0.06
261	1971 Bldg	38	XRF	6/4/97	1	Classroom	1570	Wall	Midle Wall	Solid	Concrte	0.09
262	1971 Bldg	39	XRF	6/4/97	1	Classroom	1570	Wall	Midle Wall	Solid	Drywall	0.02
263	1971 Bldg	40	XRF	6/4/97	1	Classroom	1570	Wall	Midle Wall	Solid	Drywall	0.04
264	1971 Bldg	17	XRF	6/4/97	1	Classroom	1590	Ceiling		Solid	Concrte	0
265	1971 Bldg	18	XRF	6/4/97	1	Classroom	1590	Wall	Midle Wall	Solid	Drywall	1.69
266	1971 Bldg	19	XRF	6/4/97	1	Classroom	1590	Wall	Wall	Solid	Plaster	0.06
267	1971 Bldg	20	XRF	6/4/97	1	Classroom	1590	Wall	Chair rail	Solid	Wood	0.15
268	1971 Bldg	21	XRF	6/4/97	1	Classroom	1590	Door	Casing	Solid	Metal	0.03
269	1971 Bldg	22	XRF	6/4/97	1	Classroom	1590	Wall	Midle Wall	Solid	Drywall	0.01
270	1971 Bldg	168	XRF	6/3/97	1	Classroom	1610	Door	Casing	Solid	Metal	0.02
271	1971 Bldg	169	XRF	6/3/97	1	Classroom	1610	Door	Door	Solid	Wood	0
272	1971 Bldg	170	XRF	6/3/97	1	Classroom	1610	Wall	Midle Wall	Solid	Concrte	0.04
273	1971 Bldg	171	XRF	6/3/97	1	Classroom	1610	Wall	Midle Wall	Solid	Concrte	0.9
274	1971 Bldg	172	XRF	6/3/97	1	Classroom	1610	Wall	Wall	Solid	Drywall	0.02
275	1971 Bldg	173	XRF	6/3/97	1	Classroom	1610	Wall	Wall	Solid	Drywall	0.04
276	1971 Bldg	174	XRF	6/3/97	1	Classroom	1610		Radiator	Solid	Metal	0.03
277	1971 Bldg	175	XRF	6/3/97	1	Classroom	1610	Window	Stool	Solid	Metal	0.01
278	1971 Bldg	176	XRF	6/3/97	1	Classroom	1610	Window	Casing	Solid	Metal	0
279	1971 Bldg	177	XRF	6/3/97	1	Classroom	1610	Wall	Wall	Solid	Concrte	0.07
280	1971 Bldg	178	XRF	6/3/97	1	Classroom	1610	Wall	Wall	Solid	Concrte	0.04
281	1971 Bldg	179	XRF	6/3/97	1	Classroom	1610	Window	Header	Solid	Metal	0.02
282	1971 Bldg	180	XRF	6/3/97	1	Classroom	1610	Ceiling		Solid	Concrte	0.05
283	1971 Bldg	181	XRF	6/3/97	1	Classroom	1610	Wall	Wall Rgstr	Solid	Metal	0.25
284	1971 Bldg	182	XRF	6/3/97	1	Classroom	1610	Wall	Wall	Solid	Concrte	0.05
285	1971 Bldg	183	XRF	6/3/97	1	Classroom	1610	Wall	Wall	Solid	Concrte	0.04
286	1971 Bldg	184	XRF	6/3/97	1	Classroom	1610	Ceiling		Solid	Plaster	0.07
287	1971 Bldg	41	XRF	6/4/97	1	Classroom	1650	Wall	Wall	Solid	Drywall	0.67
288	1971 Bldg	42	XRF	6/4/97	1	Classroom	1650	Wall	Column	Solid	Concrte	0.03
289	1971 Bldg	43	XRF	6/4/97	1	Classroom	1650	Wall	Column	Solid	Concrte	0.07
290	1971 Bldg	44	XRF	6/4/97	1	Classroom	1650	Bookcase	Shelf	Solid	Wood	0
291	1971 Bldg	45	XRF	6/4/97	1	Classroom	1650	Cabinet	Door	Solid	Wood	0
292	1971 Bldg	46	XRF	6/4/97	1	Classroom	1650	Wall	Wall Rgstr	Solid	Metal	0.04
293	1971 Bldg	47	XRF	6/4/97	1	Classroom	1650	Door	Casing	Solid	Metal	0
294	1971 Bldg	48	XRF	6/4/97	1	Classroom	1650	Door	Door	Solid	Wood	0
295	1971 Bldg	49	XRF	6/4/97	1	Classroom	1650	Wall	Midle Wall	Solid	Drywall	0.05
296	1971 Bldg	50	XRF	6/4/97	1	Classroom	1650	Wall	Midle Wall	Solid	Drywall	0.03

Saint Paul Public Schools
 Battle Creek Middle School
 Lead-Based Paint Inspection

	A	B	C	D	E	F	G	H	I	J	K	L
3	Site	Sample #	Analysis	Date	Floor	Area	Room#	Compon	Feature	Condition	Substrate	Result
297	1971 Bldg	51	XRF	6/4/97	1	Classroo	1650	Wall	Wall	Solid	Concrte	0.08
298	1971 Bldg	52	XRF	6/4/97	1	Classroo	1650	Wall	Wall	Solid	Concrte	0.04
299	1971 Bldg	53	XRF	6/4/97	1	Classroo	1650	Wall	Wal	Solid	Concrte	0
300	1971 Bldg	6	XRF	6/4/97	1	Classroo	1680	Wall	Midle Wall	Solid	Drywall	1.5
301	1971 Bldg	7	XRF	6/4/97	1	Classroo	1680	Wall	Wall	Solid	Drywall	1.69
302	1971 Bldg	8	XRF	6/4/97	1	Classroo	1680	Wall	Chair rail	Solid	Wood	0.62
303	1971 Bldg	9	XRF	6/4/97	1	Classroo	1680	Wall	Wall	Solid	Plaster	0.04
304	1971 Bldg	10	XRF	6/4/97	1	Classroo	1680	Wall	Wall Rgstr	Solid	Metal	0.03
305	1971 Bldg	11	XRF	6/4/97	1	Classroo	1680	Wall	Wall Rgstr	Solid	Metal	0.1
306	1971 Bldg	12	XRF	6/4/97	1	Classroo	1680	Wall	Midle Wall	Solid	Drywall	0.03
307	1971 Bldg	13	XRF	6/4/97	1	Classroo	1680	Wall	Wall	Solid	Drywall	0.04
308	1971 Bldg	14	XRF	6/4/97	1	Classroo	1680	Wall	Midle Wall	Solid	Drywall	0.08
309	1971 Bldg	15	XRF	6/4/97	1	Classroo	1680	Door	Casing	Solid	Metal	0.01
310	1971 Bldg	16	XRF	6/4/97	1	Classroo	1680	Ceiling		Solid	Concrte	0
311	1971 Bldg	61	XRF	5/22/97	1	Gym	1190	Wall	Midle Wall	Solid	Concrte	0.05
312	1971 Bldg	62	XRF	5/22/97	1	Gym	1190	Wall	Midle Wall	Solid	Concrte	0.01
313	1971 Bldg	63	XRF	5/22/97	1	Gym	1190	Door	Casing	Solid	Metal	0.01
314	1971 Bldg	64	XRF	5/22/97	1	Gym	1190	Door	Door	Solid	Metal	0
315	1971 Bldg	65	XRF	5/22/97	1	Gym	1190	Wall	Wall Rgstr	Solid	Metal	0.07
316	1971 Bldg	66	XRF	5/22/97	1	Gym	1190	Wall	Transom	Solid	Wood	0
317	1971 Bldg	67	XRF	5/22/97	1	Gym	1190	Wall	Wall	Solid	Concrte	0.02
318	1971 Bldg	68	XRF	5/22/97	1	Gym	1190	Wall	Wall	Solid	Concrte	0.04
319	1971 Bldg	69	XRF	5/22/97	1	Gym	1190	Window	Mullion	Solid	Concrte	0.03
320	1971 Bldg	82	XRF	5/22/97	1	Gym	1190	Wall	Midle Wall	Solid	Concrte	0.02
321	1971 Bldg	83	XRF	5/22/97	1	Gym	1190	Wall	Midle Wall	Solid		0.02
322	1971 Bldg	84	XRF	5/22/97	1	Gym	1190	Wall	Wall Rgstr	Solid	Metal	0.13
323	1971 Bldg	85	XRF	5/22/97	1	Gym	1190	Door	Door	Solid	Metal	0
324	1971 Bldg	86	XRF	5/22/97	1	Gym	1190	Door	Casing	Solid	Metal	0.02
325	1971 Bldg	87	XRF	5/22/97	1	Gym	1190	Door	Stop	Solid	Wood	0.01
326	1971 Bldg	88	XRF	5/22/97	1	Gym	1190	Wall	Wall	Solid	Concrte	0
327	1971 Bldg	89	XRF	5/22/97	1	Gym	1190	Wall	Wall	Solid	Concrte	0.02
328	1971 Bldg	90	XRF	5/22/97	1	Gym	1190	Wall	Wall	Solid		0.02
329	1971 Bldg	39	XRF	5/21/97	1	Gym	1200		Locker	Solid	Metal	0.05
330	1971 Bldg	40	XRF	5/21/97	1	Gym	1200	Wall	Wall	Solid	Concrte	0
331	1971 Bldg	41	XRF	5/21/97	1	Gym	1200	Wall	Wall	Solid	Concrte	0
332	1971 Bldg	42	XRF	5/21/97	1	Gym	1200	Wall	Wall	Solid	Concrte	0
333	1971 Bldg	43	XRF	5/21/97	1	Gym	1200	Wall	Wall	Solid	Concrte	0
334	1971 Bldg	44	XRF	5/21/97	1	Gym	1200		Locker	Solid	Metal	0
335	1971 Bldg	45	XRF	5/21/97	1	Gym	1200	Wall	Chair rail	Solid	Wood	0
336	1971 Bldg	46	XRF	5/21/97	1	Gym	1200	Wall	Bthrm Stil	Solid	Metal	0.1
337	1971 Bldg	47	XRF	5/21/97	1	Gym	1200	Door	Casing	Solid	Metal	0.05
338	1971 Bldg	48	XRF	5/21/97	1	Gym	1200	Window	Stool	Solid	Metal	0.03
339	1971 Bldg	49	XRF	5/21/97	1	Gym	1200	Window	Mullion	Solid	Metal	0.05
340	1971 Bldg	50	XRF	5/21/97	1	Gym	1200	Wall	Midle Wall	Solid	Wood	0
341	1971 Bldg	51	XRF	5/21/97	1	Gym	1200	Bench		Solid	Wood	0
342	1971 Bldg	52	XRF	5/21/97	1	Gym	1200	Support		Solid	Metal	0.06
343	1971 Bldg	59	XRF	5/21/97	1	Gym	1220	Wall	Midle Wall	Solid	Concrte	0.08
344	1971 Bldg	60	XRF	5/21/97	1	Gym	1220	Door	Casing	Solid	Metal	0.04
345	1971 Bldg	61	XRF	5/21/97	1	Gym	1220	Door	Door	Solid	Wood	0
346	1971 Bldg	62	XRF	5/21/97	1	Gym	1220	Wall	Chair rail	Solid	Wood	0
347	1971 Bldg	63	XRF	5/21/97	1	Gym	1220	Wall	Wall	Solid	Concrte	0.03
348	1971 Bldg	64	XRF	5/21/97	1	Gym	1250		Locker	Solid	Metal	0.06
349	1971 Bldg	65	XRF	5/21/97	1	Gym	1250	Wall	Wall	Solid	Concrte	0
350	1971 Bldg	66	XRF	5/21/97	1	Gym	1250	Wall	Wall	Solid	Concrte	0.02
351	1971 Bldg	67	XRF	5/21/97	1	Gym	1250	Door	Casing	Solid	Metal	0.09
352	1971 Bldg	68	XRF	5/21/97	1	Gym	1250		Locker	Solid	Metal	0.05
353	1971 Bldg	69	XRF	5/21/97	1	Gym	1250	Wall	Bthrm Stil	Solid	Metal	0.11
354	1971 Bldg	70	XRF	5/21/97	1	Gym	1250	Wall	Chair rail	Solid	Wood	0
355	1971 Bldg	71	XRF	5/21/97	1	Gym	1250	Bench		Solid	Wood	0

Saint Paul Public Schools
 Battle Creek Middle School
 Lead-Based Paint Inspection

	A	B	C	D	E	F	G	H	I	J	K	L
3	Site	Sample #	Analysis	Date	Floor	Area	Room#	Compone	Feature	Condition	Substrate	Result
356	1971 Bldg	72	XRF	5/21/97	1	Gym	1250	Support		Solid	Metal	0.06
357	1971 Bldg	73	XRF	5/21/97	1	Gym	1250	Shelf		Solid	Wood	0
358	1971 Bldg	74	XRF	5/21/97	1	Gym	1250	Closet	Shelf	Solid	Wood	0
359	1971 Bldg	53	XRF	5/21/97	1	Gym	1270	Window	Casing	Solid	Metal	0.03
360	1971 Bldg	54	XRF	5/21/97	1	Gym	1270	Wall	Wall	Solid	Concrte	0.02
361	1971 Bldg	55	XRF	5/21/97	1	Gym	1270	Wall	Wall	Solid	Concrte	0.07
362	1971 Bldg	56	XRF	5/21/97	1	Gym	1270	Wall	Wall	Solid	Concrte	0.05
363	1971 Bldg	57	XRF	5/21/97	1	Gym	1270		Locker	Solid	Metal	0.03
364	1971 Bldg	58	XRF	5/21/97	1	Gym	1270	Door	Casing	Solid	Metal	0.03
365	1971 Bldg	91	XRF	6/3/97	1	Hall	1	Wall	Midle Wall	Solid	Concrte	0.07
366	1971 Bldg	92	XRF	6/3/97	1	Hall	1	Wall	Midle Wall	Solid	Concrte	0.07
367	1971 Bldg	93	XRF	6/3/97	1	Hall	1	Window	Casing	Solid	Metal	0.03
368	1971 Bldg	94	XRF	6/3/97	1	Hall	1	Door	Header	Solid	Wood	0.05
369	1971 Bldg	95	XRF	6/3/97	1	Hall	1	Door	Door	Solid	Wood	0
370	1971 Bldg	96	XRF	6/3/97	1	Hall	1	Window	Casing	Solid	Metal	0.04
371	1971 Bldg	97	XRF	6/3/97	1	Hall	1	Window	Panel	Solid	Wood	0
372	1971 Bldg	98	XRF	6/3/97	1	Hall	1	Ceiling		Solid	Plaster	0.1
373	1971 Bldg	99	XRF	6/3/97	1	Hall	1		Elec Pane	Solid	Metal	0.35
374	1971 Bldg	100	XRF	6/3/97	1	Hall	1	Wall	Midle Wall	Solid	Concrte	0.05
375	1971 Bldg	68	XRF	6/2/97	1	Hall	1000	Wall	Midle Wall	Solid	Concrte	0.01
376	1971 Bldg	69	XRF	6/2/97	1	Hall	1000	Wall	Midle Wall	Solid	Concrte	0.03
377	1971 Bldg	70	XRF	6/2/97	1	Hall	1000	Wall	Midle Wall	Solid	Drywall	0.09
378	1971 Bldg	71	XRF	6/2/97	1	Hall	1000	Wall	Midle Wall	Solid	Plaster	0
379	1971 Bldg	72	XRF	6/2/97	1	Hall	1000	Wall	Midle Wall	Solid	Concrte	0.01
380	1971 Bldg	73	XRF	6/2/97	1	Hall	1000	Wall	Midle Wall	Solid	Drywall	0.02
381	1971 Bldg	74	XRF	6/2/97	1	Hall	1000	Wall	Midle Wall	Solid	Drywall	0.07
382	1971 Bldg	75	XRF	6/2/97	1	Hall	1000	Wall	Midle Wall	Solid	Drywall	0.24
383	1971 Bldg	76	XRF	6/2/97	1	Hall	1000	Door	Casing	Solid	Metal	0.03
384	1971 Bldg	77	XRF	6/2/97	1	Hall	1000	Window	Casing	Solid	Metal	0.52
385	1971 Bldg	78	XRF	6/2/97	1	Hall	1000	Door	Door	Solid	Wood	0
386	1971 Bldg	79	XRF	6/2/97	1	Hall	1000	Door	Casing	Solid	Metal	0
387	1971 Bldg	80	XRF	6/2/97	1	Hall	1000	Wall	Midle Wall	Solid	Drywall	0.01
388	1971 Bldg	81	XRF	6/2/97	1	Hall	1000	Window	Stool	Solid	Metal	0.6
389	1971 Bldg	82	XRF	6/2/97	1	Hall	1000	Door	Jamb	Solid	Metal	0.37
390	1971 Bldg	83	XRF	6/2/97	1	Hall	1000	Door	Door	Solid	Metal	0.01
391	1971 Bldg	84	XRF	6/2/97	1	Hall	1000	Wall	Midle Wall	Solid	Concrte	0.04
392	1971 Bldg	85	XRF	6/2/97	1	Hall	1000	Stairs	Rail cap	Solid	Metal	0.07
393	1971 Bldg	86	XRF	6/2/97	1	Hall	1000	Stairs	Stringer	Solid	Metal	0.05
394	1971 Bldg	87	XRF	6/2/97	1	Hall	1000	Stairs	Baluster	Solid	Metal	0.04
395	1971 Bldg	88	XRF	6/2/97	1	Hall	1000	Stairs	Hand rail	Solid	Wood	0
396	1971 Bldg	89	XRF	6/2/97	1	Hall	1000		Elec Pane	Solid	Metal	0.2
397	1971 Bldg	90	XRF	6/2/97	1	Hall	1000		Locker	Solid	Metal	1.11
398	1971 Bldg	91	XRF	6/2/97	1	Hall	1000	Ceiling		Solid	Plaster	0.05
399	1971 Bldg	92	XRF	6/2/97	1	Hall	1000	Cabinet	Door	Solid	Wood	0
400	1971 Bldg	93	XRF	6/2/97	1	Hall	1000	Window	Stool	Solid	Metal	0.19
401	1971 Bldg	94	XRF	6/2/97	1	Hall	1000	Window	Stool	Solid	Metal	0.21
402	1971 Bldg	95	XRF	6/2/97	1	Hall	1000	Window	Casing	Solid	Metal	0.19
403	1971 Bldg	96	XRF	6/2/97	1	Hall	1000		Radiator	Solid	Metal	0.09
404	1971 Bldg	97	XRF	6/2/97	1	Hall	1000	Window	Stool	Solid	Metal	0
405	1971 Bldg	6	XRF	5/22/97	1	Hall	1650	Door	Casing	Solid	Metal	0.01
406	1971 Bldg	7	XRF	5/22/97	1	Hall	1650	Door	Door	Solid	Metal	0.06
407	1971 Bldg	8	XRF	5/22/97	1	Hall	1650	Door	Header	Solid	Wood	0.06
408	1971 Bldg	9	XRF	5/22/97	1	Hall	1650	Wall	Midle Wall	Solid	Concrte	0.06
409	1971 Bldg	10	XRF	5/22/97	1	Hall	1650	Wall	Wall	Solid	Concrte	0.04
410	1971 Bldg	11	XRF	5/22/97	1	Hall	1650	Door	Door	Solid	Metal	0.04
411	1971 Bldg	12	XRF	5/22/97	1	Hall	1650	Door	Casing	Solid	Metal	0.05
412	1971 Bldg	13	XRF	5/22/97	1	Hall	1650	Door	Casing	Solid	Metal	0.4
413	1971 Bldg	14	XRF	5/22/97	1	Hall	1650	Door	Door	Solid	Metal	0.06
414	1971 Bldg	15	XRF	5/22/97	1	Hall	1650	Door	Door	Solid	Wood	0

Saint Paul Public Schools
 Battle Creek Middle School
 Lead-Based Paint Inspection

	A	B	C	D	E	F	G	H	I	J	K	L
3	Site	Sample #	Analysis	Date	Floor	Area	Room#	Compone	Feature	Condition	Substrate	Result
415	1971 Bldg	16	XRF	5/22/97	1	Hall	1650		Elec Pane	Solid	Metal	0.23
416	1971 Bldg	17	XRF	5/22/97	1	Hall	1650	Door	Door	Solid	Metal	0.05
417	1971 Bldg	18	XRF	5/22/97	1	Hall	1650	Wall	Wall	Solid	Concrte	0.04
418	1971 Bldg	53	XRF	6/2/97	1	Hall	1670	Wall	Midle Wall	Solid	Concrte	0.05
419	1971 Bldg	54	XRF	6/2/97	1	Hall	1670	Wall	Midle Wall	Solid	Concrte	0.03
420	1971 Bldg	55	XRF	6/2/97	1	Hall	1670		Locker	Solid	Metal	1.17
421	1971 Bldg	56	XRF	6/2/97	1	Hall	1670	Gate	Divider	Solid	Metal	0.01
422	1971 Bldg	57	XRF	6/2/97	1	Hall	1670	Door	Jamb	Solid	Metal	0.1
423	1971 Bldg	58	XRF	6/2/97	1	Hall	1670	Door	Door	Solid	Metal	0.02
424	1971 Bldg	59	XRF	6/2/97	1	Hall	1670	Window	Panel	Solid	Wood	0.12
425	1971 Bldg	60	XRF	6/2/97	1	Hall	1670	Door	Casing	Solid	Metal	0.09
426	1971 Bldg	61	XRF	6/2/97	1	Hall	1670	Door	Door	Solid	Metal	0.03
427	1971 Bldg	62	XRF	6/2/97	1	Hall	1670		Radiator	Solid	Metal	0.01
428	1971 Bldg	63	XRF	6/2/97	1	Hall	1670	Door	Casing	Solid	Metal	0.38
429	1971 Bldg	64	XRF	6/2/97	1	Hall	1670	Door	Casing	Solid	Metal	0.17
430	1971 Bldg	65	XRF	6/2/97	1	Hall	1670	Door	Casing	Solid	Metal	0.12
431	1971 Bldg	66	XRF	6/2/97	1	Hall	1670	Door	Door	Solid	Wood	0.06
432	1971 Bldg	67	XRF	6/2/97	1	Hall	1670		Elec Pane	Solid	Metal	0.34
433	1971 Bldg	82	XRF	5/21/97	1	Hall	1690	Wall	Midle Wall	Solid	Concrte	0
434	1971 Bldg	83	XRF	5/21/97	1	Hall	1690	Wall	Midle Wall	Solid	Concrte	0.06
435	1971 Bldg	84	XRF	5/21/97	1	Hall	1690	Door	Door	Solid	Wood	0
436	1971 Bldg	85	XRF	5/21/97	1	Hall	1690	Wall	Midle Wall	Solid	Plaster	0
437	1971 Bldg	86	XRF	5/21/97	1	Hall	1690	Stairs	Rail cap	Solid	Metal	0
438	1971 Bldg	87	XRF	5/21/97	1	Hall	1690	Stairs	Hand rail	Solid	Wood	0
439	1971 Bldg	88	XRF	5/21/97	1	Hall	1690	Stairs	Riser	Solid	Metal	0
440	1971 Bldg	89	XRF	5/21/97	1	Hall	1690	Stairs	Stringer	Solid	Metal	0
441	1971 Bldg	90	XRF	5/21/97	1	Hall	1690	Wall	Midle Wall	Solid	Concrte	0
442	1971 Bldg	91	XRF	5/21/97	1	Hall	1690	Door	Door	Solid	Metal	0
443	1971 Bldg	92	XRF	5/21/97	1	Hall	1690	Door	Door	Solid	Metal	0.01
444	1971 Bldg	93	XRF	5/21/97	1	Hall	1690	Wall	Midle Wall	Solid	Concrte	0.13
445	1971 Bldg	94	XRF	5/21/97	1	Hall	1690	Wall	Midle Wall	Solid		0.13
446	1971 Bldg	95	XRF	5/21/97	1	Hall	1690	Window	Casing	Solid	Metal	0.55
447	1971 Bldg	96	XRF	5/21/97	1	Hall	1690	Door	Header	Solid	Wood	0.06
448	1971 Bldg	98	XRF	6/2/97	1	Hall	1720	Wall	Midle Wall	Solid	Concrte	0.04
449	1971 Bldg	99	XRF	6/2/97	1	Hall	1720	Door	Jamb	Solid	Metal	0
450	1971 Bldg	100	XRF	6/2/97	1	Hall	1720	Door	Header	Solid	Wood	0.02
451	1971 Bldg	101	XRF	6/2/97	1	Hall	1720	Door	Door	Solid	Metal	0.34
452	1971 Bldg	102	XRF	6/2/97	1	Hall	1720	Door	Door	Solid	Metal	0.32
453	1971 Bldg	103	XRF	6/2/97	1	Hall	1720	Door	Casing	Solid	Metal	0.11
454	1971 Bldg	104	XRF	6/2/97	1	Hall	1720	Door	Door	Solid	Wood	0
455	1971 Bldg	105	XRF	6/2/97	1	Hall	1720		Locker	Solid	Metal	0.55
456	1971 Bldg	106	XRF	6/2/97	1	Hall	1720	Wall	Wall	Solid	Concrte	0.03
457	1971 Bldg	107	XRF	6/2/97	1	Hall	1720	Window	Stool	Solid	Metal	0.07
458	1971 Bldg	108	XRF	6/2/97	1	Hall	1720	Window	Casing	Solid	Metal	0.07
459	1971 Bldg	109	XRF	6/2/97	1	Hall	1720		Radiator	Solid	Metal	0.02
460	1971 Bldg	110	XRF	6/2/97	1	Hall	1720	Window	Casing	Solid	Metal	0.1
461	1971 Bldg	111	XRF	6/2/97	1	Hall	1720	Window	Panel	Solid	Wood	0
462	1971 Bldg	112	XRF	6/2/97	1	Hall	1720	Door	Door	Solid	Metal	0.04
463	1971 Bldg	113	XRF	6/2/97	1	Hall	1720	Door	Casing	Solid	Metal	0.02
464	1971 Bldg	114	XRF	6/2/97	1	Hall	1720	Door	Door	Solid	Metal	0.01
465	1971 Bldg	115	XRF	6/2/97	1	Hall	1720	Door	Casing	Solid	Metal	0.42
466	1971 Bldg	116	XRF	6/2/97	1	Hall	1720	Door	Header	Solid	Metal	0.29
467	1971 Bldg	117	XRF	6/2/97	1	Hall	1720	Wall	Midle Wall	Solid	Concrte	0.02
468	1971 Bldg	118	XRF	6/2/97	1	Hall	1720	Cabinet	Outside	Solid	Wood	0
469	1971 Bldg	119	XRF	6/2/97	1	Hall	1720	Wall	Midle Wall	Solid	Concrte	0.08
470	1971 Bldg	120	XRF	6/2/97	1	Hall	1720	Wall	Midle Wall	Solid	Drywall	0.02
471	1971 Bldg	121	XRF	6/2/97	1	Hall	1720		Radiator	Solid	Metal	0.11
472	1971 Bldg	122	XRF	6/2/97	1	Hall	1720	Window	Stool	Solid	Metal	0
473	1971 Bldg	123	XRF	6/2/97	1	Hall	1720	Window	Mullion	Solid	Metal	0

Saint Paul Public Schools
 Battle Creek Middle School
 Lead-Based Paint Inspection

	A	B	C	D	E	F	G	H	I	J	K	L
3	Site	Sample #	Analysis	Date	Floor	Area	Room#	Compone	Feature	Condition	Substrate	Result
474	1971 Bldg	153	XRF	5/22/97	2	Hall	2000		Locker	Solid	Metal	2.09
475	1971 Bldg	154	XRF	5/22/97	2	Hall	2000	Wall	Wall	Solid	Concrte	0.03
476	1971 Bldg	155	XRF	5/22/97	2	Hall	2000	Wall	Wall	Solid	Concrte	0.04
477	1971 Bldg	156	XRF	5/22/97	2	Hall	2000	Window	Casing	Solid	Metal	0.4
478	1971 Bldg	157	XRF	5/22/97	2	Hall	2000	Door	Door	Solid	Metal	0
479	1971 Bldg	158	XRF	5/22/97	2	Hall	2000	Wall	Wall	Solid	Wood	0
480	1971 Bldg	159	XRF	5/22/97	2	Hall	2000		Locker	Solid	Metal	0.85
481	1971 Bldg	160	XRF	5/22/97	2	Hall	2000	Stairs	Hand rail	Solid	Metal	0
482	1971 Bldg	161	XRF	5/22/97	2	Hall	2000	Stairs	Rail cap	Solid	Metal	0.04
483	1971 Bldg	162	XRF	5/22/97	2	Hall	2000	Stairs	Stringer	Solid	Metal	0.05
484	1971 Bldg	163	XRF	5/22/97	2	Hall	2000	Wall	Wall	Solid	Drywall	0.05
485	1971 Bldg	164	XRF	5/22/97	2	Hall	2000	Wall	Wall	Solid	Drywall	0.06
486	1971 Bldg	76	XRF	5/22/97	1	Hall	2400	Door	Door	Solid	Metal	0
487	1971 Bldg	77	XRF	5/22/97	1	Hall	2400	Door	Casing	Solid	Metal	0
488	1971 Bldg	78	XRF	5/22/97	1	Hall	2400	Wall	Midle Wall	Solid	Concrte	0.02
489	1971 Bldg	79	XRF	5/22/97	1	Hall	2400	Wall	Midle Wall	Solid	Concrte	0.06
490	1971 Bldg	80	XRF	5/22/97	1	Hall	2400	Wall	Midle Wall	Solid	Concrte	0.03
491	1971 Bldg	81	XRF	5/22/97	1	Hall	2400	Door	Header	Solid	Wood	0.06
492	1971 Bldg	146	XRF	6/3/97	1	Lounge	1443	Wall	Midle Wall	Solid	Concrte	0.06
493	1971 Bldg	147	XRF	6/3/97	1	Lounge	1443	Door	Casing	Solid	Metal	0.06
494	1971 Bldg	148	XRF	6/3/97	1	Lounge	1443	Door	Door	Solid	Wood	0
495	1971 Bldg	149	XRF	6/3/97	1	Lounge	1443		Elec Pane	Solid	Metal	0.72
496	1971 Bldg	150	XRF	6/3/97	1	Lounge	1443	Door	Stall Door	Solid	Metal	0.16
497	1971 Bldg	151	XRF	6/3/97	1	Lounge	1443	Wall	Midle Wall	Solid	Concrte	0.05
498	1971 Bldg	152	XRF	6/3/97	1	Lounge	1443	Wall	Mural	Solid	Concrte	0.1
499	1971 Bldg	153	XRF	6/3/97	1	Lounge	1443	Wall	Mural	Solid	Concrte	0.01
500	1971 Bldg	154	XRF	6/3/97	1	Lounge	1443	Wall	Mural	Solid	Concrte	0.04
501	1971 Bldg	155	XRF	6/3/97	1	Lounge	1443	Wall	Mural	Solid	Concrte	0.03
502	1971 Bldg	91	XRF	5/22/97	1	Other	0	Door	Door	Solid	Metal	0.02
503	1971 Bldg	92	XRF	5/22/97	1	Other	0	Door	Casing	Solid	Metal	0.08
504	1971 Bldg	93	XRF	5/22/97	1	Other	0	Wall	Midle Wall	Solid	Concrte	0.02
505	1971 Bldg	94	XRF	5/22/97	1	Other	0	Wall	Midle Wall	Solid	Concrte	0.06
506	1971 Bldg	96	XRF	5/22/97	1	Other	0	Wall	Midle Wall	Solid	Concrte	0.02
507	1971 Bldg	97	XRF	5/22/97	1	Other	0	Door	Casing	Solid	Metal	0.05
508	1971 Bldg	98	XRF	5/22/97	1	Other	0	Door	Door	Solid	Metal	0.1
509	1971 Bldg	142	XRF	6/3/97	1	Restroom	914	Wall	Midle Wall	Solid	Concrte	0
510	1971 Bldg	143	XRF	6/3/97	1	Restroom	914	Wall	Midle Wall	Solid	Concrte	0
511	1971 Bldg	144	XRF	6/3/97	1	Restroom	914	Door	Casing	Solid	Metal	0.07
512	1971 Bldg	145	XRF	6/3/97	1	Restroom	914	Wall	Midle Wall	Solid	Metal	0.03
513	1971 Bldg	139	XRF	6/3/97	1	Restroom	915	Wall	Midle Wall	Solid	Concrte	0
514	1971 Bldg	140	XRF	6/3/97	1	Restroom	915	Door	Casing	Solid	Metal	0.03
515	1971 Bldg	141	XRF	6/3/97	1	Restroom	915	Wall	Midle Wall	Solid	Concrte	0.08
516	1971 Bldg	146	XRF	5/22/97	2	Restroom	932	Door	Casing	Solid	Metal	0.05
517	1971 Bldg	147	XRF	5/22/97	2	Restroom	932	Wall	Midle Wall	Solid	Concrte	0.04
518	1971 Bldg	148	XRF	5/22/97	2	Restroom	932	Wall	Midle Wall	Solid	Concrte	0.01
519	1971 Bldg	149	XRF	5/22/97	2	Restroom	932	Wall	Midle Wall	Solid	Concrte	0
520	1971 Bldg	150	XRF	5/22/97	2	Restroom	932	Door	Stall Door	Solid	Metal	0.05
521	1971 Bldg	151	XRF	5/22/97	2	Restroom	932		Radiator	Solid	Metal	0
522	1971 Bldg	152	XRF	5/22/97	2	Restroom	932	Cabinet	Shelf	Solid	Wood	0.03
523	1971 Bldg	32	XRF	6/2/97	1	Restroom	1130	Door	Casing	Solid	Metal	0.03
524	1971 Bldg	33	XRF	6/2/97	1	Restroom	1130	Wall	Midle Wall	Solid	Concrte	0.01
525	1971 Bldg	34	XRF	6/2/97	1	Restroom	1130	Door	Stall Door	Solid	Metal	0.01
526	1971 Bldg	35	XRF	6/2/97	1	Restroom	1130	Wall	Bthrm Stil	Solid	Metal	0.1
527	1971 Bldg	36	XRF	6/2/97	1	Restroom	1130	Door	Door	Solid	Metal	0
528	1971 Bldg	37	XRF	6/2/97	1	Restroom	1130	Ceiling		Solid	Plaster	0.04
529	1971 Bldg	38	XRF	6/2/97	1	Restroom	1160	Wall	Midle Wall	Solid	Concrte	0
530	1971 Bldg	39	XRF	6/2/97	1	Restroom	1160	Door	Casing	Solid	Metal	0.01
531	1971 Bldg	40	XRF	6/2/97	1	Restroom	1160	Door	Stall Door	Solid	Metal	0.08
532	1971 Bldg	41	XRF	6/2/97	1	Restroom	1160	Wall	Bthrm Stil	Solid	Metal	0.13

Saint Paul Public Schools
 Battle Creek Middle School
 Lead-Based Paint Inspection

	A	B	C	D	E	F	G	H	I	J	K	L
3	Site	Sample #	Analysis	Date	Floor	Area	Room#	Compone	Feature	Condition	Substrate	Result
533	1971 Bldg	42	XRF	6/2/97	1	Restroom	1160	Wall	Midle Wall	Solid	Concrte	0.05
534	1971 Bldg	43	XRF	6/2/97	1	Restroom	1160	Door	Door	Solid	Metal	0
535	1971 Bldg	44	XRF	6/2/97	1	Restroom	1160	Door	Door	Solid	Metal	0
536	1971 Bldg	45	XRF	6/2/97	1	Restroom	1160	Ceiling		Solid	Plaster	0.06
537	1971 Bldg	101	XRF	6/3/97	1	Restroom	1360	Wall	Midle Wall	Solid	Concrte	0
538	1971 Bldg	102	XRF	6/3/97	1	Restroom	1360	Door	Stall Door	Solid	Metal	0.05
539	1971 Bldg	103	XRF	6/3/97	1	Restroom	1360	Door	Casing	Solid	Metal	0.03
540	1971 Bldg	104	XRF	6/3/97	1	Restroom	1360	Wall	Midle Wall	Solid	Concrte	0
541	1971 Bldg	105	XRF	6/3/97	1	Restroom	1360		Radiator	Solid	Metal	0.07
542	1971 Bldg	106	XRF	6/3/97	1	Restroom	1370	Wall	Midle Wall	Solid	Concrte	0
543	1971 Bldg	107	XRF	6/3/97	1	Restroom	1370	Wall	Bthrm Still	Solid	Metal	0.09
544	1971 Bldg	108	XRF	6/3/97	1	Restroom	1370	Wall	Midle Wall	Solid	Concrte	0.01
545	1971 Bldg	109	XRF	6/3/97	1	Restroom	1370		Radiator	Solid	Metal	0.03
546	1971 Bldg	110	XRF	6/3/97	1	Restroom	1370	Door	Casing	Solid	Metal	0.04
547	1971 Bldg	111	XRF	6/3/97	1	Restroom	1370	Cabinet	Door	Solid	Wood	0
548	1971 Bldg	95	XRF	5/22/97	1	Room	0	Ceiling		Solid	Concrte	0.03
549	1971 Bldg	6	XRF	5/21/97	1	Room	1020	Wall	Midle Wall	Solid		0
550	1971 Bldg	7	XRF	5/21/97	1	Room	1020	Wall	Chair rail	Solid	Wood	0
551	1971 Bldg	8	XRF	5/21/97	1	Room	1020	Door	Door	Solid	Metal	0.02
552	1971 Bldg	9	XRF	5/21/97	1	Room	1020	Door	Casing	Solid	Metal	0.04
553	1971 Bldg	10	XRF	5/21/97	1	Room	1020	Stairs	Hand rail	Solid	Metal	0.04
554	1971 Bldg	11	XRF	5/21/97	1	Room	1020	Wall	Midle Wall	Solid	Metal	0.01
555	1971 Bldg	12	XRF	5/21/97	1	Room	1020	Wall	Wall Rgstr	Solid	Metal	0
556	1971 Bldg	13	XRF	5/21/97	1	Room	1020	Wall	Wall Rgstr	Solid	Metal	0.03
557	1971 Bldg	14	XRF	5/21/97	1	Room	1020	Wall	Wall	Solid	Concrte	0.03
558	1971 Bldg	15	XRF	5/21/97	1	Room	1020	Wall	Wall	Solid	Concrte	0.02
559	1971 Bldg	16	XRF	5/21/97	2	Room	1020	Door	Door	Solid	Metal	0
560	1971 Bldg	17	XRF	5/21/97	2	Room	1020	Wall	Midle Wall	Solid	Concrte	0
561	1971 Bldg	18	XRF	5/21/97	2	Room	1020	Wall	Wall	Solid	Plaster	0.01
562	1971 Bldg	19	XRF	5/21/97	2	Room	1020		Locker	Solid	Metal	0.04
563	1971 Bldg	20	XRF	5/21/97	2	Room	1020	Wall	Wall Rgstr	Solid	Metal	0.06
564	1971 Bldg	21	XRF	5/21/97	2	Room	1020	Wall	Bthrm Still	Solid	Metal	0.11
565	1971 Bldg	22	XRF	5/21/97	2	Room	1020	Door	Door	Solid	Metal	0.02
566	1971 Bldg	23	XRF	5/21/97	2	Room	1020	Door	Casing	Solid	Metal	0.04
567	1971 Bldg	24	XRF	5/21/97	2	Room	1020	Ceiling		Solid	Plaster	0
568	1971 Bldg	25	XRF	5/21/97	2	Room	1020	Panel	Midle Wall	Solid	Wood	0
569	1971 Bldg	26	XRF	5/21/97	2	Room	1020	Door	Door	Solid	Metal	0.03
570	1971 Bldg	27	XRF	5/21/97	2	Room	1020	Door	Casing	Solid	Metal	0.02
571	1971 Bldg	28	XRF	5/21/97	2	Room	1020	Door	Header	Solid	Metal	0.04
572	1971 Bldg	29	XRF	5/21/97	1	Room	1070	Wall	Midle Wall	Solid	Concrte	0.1
573	1971 Bldg	30	XRF	5/21/97	1	Room	1070	Door	Casing	Solid	Metal	0.04
574	1971 Bldg	31	XRF	5/21/97	1	Room	1080	Wall	Midle Wall	Solid	Concrte	0.04
575	1971 Bldg	32	XRF	5/21/97	1	Room	1080	Door	Casing	Solid	Metal	0.04
576	1971 Bldg	33	XRF	5/21/97	1	Room	1080	Window	Sash	Solid	Metal	0.72
577	1971 Bldg	34	XRF	5/21/97	1	Room	1090	Wall	Midle Wall	Solid	Concrte	0.01
578	1971 Bldg	35	XRF	5/21/97	1	Room	1090	Wall	Midle Wall	Solid	Concrte	0.04
579	1971 Bldg	36	XRF	5/21/97	1	Room	1090	Wall	Midle Wall	Solid		0.1
580	1971 Bldg	37	XRF	5/21/97	1	Room	1090	Door	Casing	Solid	Metal	0.05
581	1971 Bldg	38	XRF	5/21/97	1	Room	1090	Window	Sash	Solid	Metal	0.91
582	1971 Bldg	40	XRF	5/22/97	1	Room	1100	Wall	Midle Wall	Solid	Concrte	0.05
583	1971 Bldg	41	XRF	5/22/97	1	Room	1100	Wall	Wall	Solid	Plaster	0.06
584	1971 Bldg	42	XRF	5/22/97	1	Room	1100	Door	Door	Solid	Wood	0.01
585	1971 Bldg	43	XRF	5/22/97	1	Room	1100	Door	Casing	Solid	Metal	0.04
586	1971 Bldg	44	XRF	5/22/97	1	Room	1100	Door	Door	Solid	Metal	0.04
587	1971 Bldg	6	XRF	6/2/97	1	Room	1100	Door	Casing		Metal	0.05
588	1971 Bldg	7	XRF	6/2/97	2	Room	1100	Wall	Chair rail	Solid	Wood	0
589	1971 Bldg	8	XRF	6/2/97	2	Room	1100	Wall	Chair rail	Solid	Wood	0
590	1971 Bldg	9	XRF	6/2/97	2	Room	1100	Door	Casing	Solid	Metal	0.06
591	1971 Bldg	10	XRF	6/2/97	2	Room	1100	Chair		Solid	Wood	0

Saint Paul Public Schools
 Battle Creek Middle School
 Lead-Based Paint Inspection

	A	B	C	D	E	F	G	H	I	J	K	L
3	Site	Sample #	Analysis	Date	Floor	Area	Room#	Compone	Feature	Condition	Substrate	Result
592	1971 Bldg	11	XRF	6/2/97	2	Room	1100	Ceiling		Solid	Plaster	0.09
593	1971 Bldg	12	XRF	6/2/97	2	Room	1100	Ceiling		Solid	Plaster	0.01
594	1971 Bldg	13	XRF	6/2/97	1	Room	1100	Wall	Wall	Solid	Concrte	0.01
595	1971 Bldg	14	XRF	6/2/97	1	Room	1100	Stairs	Hand rail	Solid	Metal	0.06
596	1971 Bldg	15	XRF	6/2/97	1	Room	1100	Wall	Wall Rgstr	Solid	Metal	0.1
597	1971 Bldg	16	XRF	6/2/97	1	Room	1100	Door	Header	Solid	Wood	0.09
598	1971 Bldg	17	XRF	6/2/97	1	Room	1100	Door	Casing	Solid	Metal	0.12
599	1971 Bldg	18	XRF	6/2/97	1	Room	1100	Wall	Wall	Solid	Concrte	0.08
600	1971 Bldg	19	XRF	6/2/97	1	Room	1100	Wall	Wall	Solid	Concrte	0.04
601	1971 Bldg	20	XRF	6/2/97	1	Room	1100	Door	Casing	Solid	Metal	0.14
602	1971 Bldg	21	XRF	6/2/97	1	Room	1100	Wall	Column	Solid	Metal	0.02
603	1971 Bldg	22	XRF	6/2/97	1	Room	1100	Wall	Wall	Solid	Concrte	0.09
604	1971 Bldg	25	XRF	6/2/97	1	Room	1120	Stairs	Tread	Solid	Metal	0.01
605	1971 Bldg	26	XRF	6/2/97	1	Room	1120	Stairs	Hand rail	Solid	Metal	0.04
606	1971 Bldg	27	XRF	6/2/97	2	Room	1120	Door	Door	Solid	Metal	0.04
607	1971 Bldg	28	XRF	6/2/97	2	Room	1120	Door	Casing	Solid	Metal	0.14
608	1971 Bldg	29	XRF	6/2/97	1	Room	1120	Door	Door	Solid	Wood	0.1
609	1971 Bldg	30	XRF	6/2/97	1	Room	1120	Door	Casing	Solid	Metal	0.11
610	1971 Bldg	31	XRF	6/2/97	1	Room	1120		Elec Pane	Solid	Metal	0.35
611	1971 Bldg	46	XRF	6/2/97	1	Room	1150	Door	Door	Solid	Wood	0
612	1971 Bldg	47	XRF	6/2/97	1	Room	1150	Door	Casing	Solid	Metal	0.36
613	1971 Bldg	48	XRF	6/2/97	1	Room	1150	Door	Casing	Solid	Metal	0.27
614	1971 Bldg	49	XRF	6/2/97	1	Room	1150	Wall	Midle Wall	Solid	Concrte	0.03
615	1971 Bldg	50	XRF	6/2/97	1	Room	1150	Wall	Midle Wall	Solid	Concrte	0.03
616	1971 Bldg	51	XRF	6/2/97	1	Room	1150	Ceiling		Solid	Plaster	0.04
617	1971 Bldg	52	XRF	6/2/97	1	Room	1150	Ceiling		Solid	Concrte	0.03
618	1971 Bldg	23	XRF	6/2/97	1	Room	1170	Door	Casing	Solid	Metal	0.08
619	1971 Bldg	24	XRF	6/2/97	1	Room	1170	Door	Door	Solid	Wood	0.06
620	1971 Bldg	79	XRF	5/21/97	1	Room	1230	Wall	Midle Wall	Solid	Concrte	0.01
621	1971 Bldg	80	XRF	5/21/97	1	Room	1230	Door	Casing	Solid	Metal	0.03
622	1971 Bldg	81	XRF	5/21/97	1	Room	1230	Closet	Shelf	Solid	Wood	0
623	1971 Bldg	75	XRF	5/21/97	1	Room	1240	Wall	Midle Wall	Solid	Concrte	0.04
624	1971 Bldg	76	XRF	5/21/97	1	Room	1240	Door	Casing	Solid	Metal	0.08
625	1971 Bldg	77	XRF	5/21/97	1	Room	1240	Wall	Wall	Solid	Concrte	0.04
626	1971 Bldg	78	XRF	5/21/97	1	Room	1240	Ceiling		Solid	Concrte	0.01
627	1971 Bldg	33	XRF	6/3/97	1	Room	1291	Wall	Midle Wall	Solid	Concrte	0.07
628	1971 Bldg	34	XRF	6/3/97	1	Room	1291	Wall	Midle Wall	Solid	Concrte	0.03
629	1971 Bldg	164	XRF	6/3/97	1	Room	1300	Wall	Midle Wall	Solid	Concrte	0.04
630	1971 Bldg	165	XRF	6/3/97	1	Room	1300		Elec Pane	Solid	Metal	0.3
631	1971 Bldg	166	XRF	6/3/97	1	Room	1300	Door	Door	Solid	Wood	0.1
632	1971 Bldg	167	XRF	6/3/97	1	Room	1300	Door	Casing	Solid	Metal	0.05
633	1971 Bldg	119	XRF	6/3/97	1	Room	1400	Wall	Midle Wall	Solid	Wood	0
634	1971 Bldg	120	XRF	6/3/97	1	Room	1400	Wall	Midle Wall	Solid	Concrte	0.03
635	1971 Bldg	121	XRF	6/3/97	1	Room	1400	Door	Casing	Solid	Metal	0.07
636	1971 Bldg	122	XRF	6/3/97	1	Room	1400	Cabinet	Door	Solid	Wood	0
637	1971 Bldg	123	XRF	6/3/97	1	Room	1400		Elec Pane	Solid	Metal	0.73
638	1971 Bldg	124	XRF	6/3/97	1	Room	1400	Wall	Midle Wall	Solid	Concrte	0.05
639	1971 Bldg	125	XRF	6/3/97	1	Room	1400	Wall	Midle Wall	Solid	Concrte	0.03
640	1971 Bldg	126	XRF	6/3/97	1	Room	1400	Wall	Midle Wall	Solid	Concrte	0.02
641	1971 Bldg	127	XRF	6/3/97	1	Room	1400	Wall	Midle Wall	Solid	Concrte	0.02
642	1971 Bldg	128	XRF	6/3/97	1	Room	1400	Wall	Chair rail	Solid	Wood	0
643	1971 Bldg	129	XRF	6/3/97	1	Room	1400	Window	Casing	Solid	Metal	0.07
644	1971 Bldg	130	XRF	6/3/97	1	Room	1400	Wall	Midle Wall	Solid	Concrte	0.01
645	1971 Bldg	131	XRF	6/3/97	1	Room	1400	Door	Door	Solid	Wood	0
646	1971 Bldg	132	XRF	6/3/97	1	Room	1400	Wall	Mural	Solid	Concrte	0.03
647	1971 Bldg	133	XRF	6/3/97	1	Room	1400	Wall	Mural	Solid	Concrte	0.03
648	1971 Bldg	134	XRF	6/3/97	1	Room	1400	Wall	Mural	Solid	Concrte	0.03
649	1971 Bldg	135	XRF	6/3/97	1	Room	1400	Wall	Midle Wall	Solid	Concrte	0.05
650	1971 Bldg	136	XRF	6/3/97	1	Room	1400	Door	Door	Solid	Metal	0.1

Saint Paul Public Schools
 Battle Creek Middle School
 Lead-Based Paint Inspection

3	A	B	C	D	E	F	G	H	I	J	K	L
	Site	Sample #	Analysis	Date	Floor	Area	Room#	Compone	Feature	Condition	Substrate	Result
651	1971 Bldg	137	XRF	6/3/97	1	Room	1400	Wall	Midle Wall	Solid	Concrte	0.06
652	1971 Bldg	138	XRF	6/3/97	1	Room	1400	Wall	Midle Wall	Solid	Concrte	0.02
653	1971 Bldg	80	XRF	6/4/97	1	Room	1401	Wall	Midle Wall	Solid	Concrte	0.07
654	1971 Bldg	81	XRF	6/4/97	1	Room	1401	Wall	Transom	Solid	Wood	0
655	1971 Bldg	82	XRF	6/4/97	1	Room	1401		Radiator	Solid	Metal	0.04
656	1971 Bldg	83	XRF	6/4/97	1	Room	1401	Wall	Transom	Solid	Wood	0
657	1971 Bldg	84	XRF	6/4/97	1	Room	1401	Door	Casing	Solid	Metal	0.04
658	1971 Bldg	85	XRF	6/4/97	1	Room	1401	Door	Door	Solid	Metal	0.01
659	1971 Bldg	86	XRF	6/4/97	1	Room	1401	Ceiling		Solid	Concrte	0.06
660	1971 Bldg	87	XRF	6/4/97	1	Room	1401		Elec Pane	Solid	Metal	0.34
661	1971 Bldg	88	XRF	6/4/97	1	Room	1402	Wall	Wall	Solid	Concrte	0.06
662	1971 Bldg	89	XRF	6/4/97	1	Room	1402	Wall	Wall	Solid	Concrte	0.06
663	1971 Bldg	90	XRF	6/4/97	1	Room	1402	Wall	Wall	Solid	Concrte	0.04
664	1971 Bldg	91	XRF	6/4/97	1	Room	1402		Radiator	Solid	Metal	0.02
665	1971 Bldg	92	XRF	6/4/97	1	Room	1402	Window	Casing	Solid	Metal	0
666	1971 Bldg	93	XRF	6/4/97	1	Room	1402	Door	Casing	Solid	Metal	0.05
667	1971 Bldg	94	XRF	6/4/97	1	Room	1403	Window	Casing	Solid	Metal	0
668	1971 Bldg	95	XRF	6/4/97	1	Room	1403		Radiator	Solid	Metal	0.03
669	1971 Bldg	96	XRF	6/4/97	1	Room	1403	Wall	Wall	Solid	Concrte	0.01
670	1971 Bldg	97	XRF	6/4/97	1	Room	1403	Door	Casing	Solid	Metal	0.06
671	1971 Bldg	78	XRF	6/4/97	1	Room	1407	Wall	Midle Wall	Solid	Concrte	0.01
672	1971 Bldg	79	XRF	6/4/97	1	Room	1407	Door	Casing	Solid	Metal	0.03
673	1971 Bldg	76	XRF	6/4/97	1	Room	1408	Wall	Midle Wall	Solid	Concrte	0.01
674	1971 Bldg	77	XRF	6/4/97	1	Room	1408	Door	Casing	Solid	Metal	0.03
675	1971 Bldg	140	XRF	6/4/97	1	Room	1411	Wall	Midle Wall	Solid	Concrte	0.02
676	1971 Bldg	141	XRF	6/4/97	1	Room	1411	Wall	Column	Solid	Concrte	0.03
677	1971 Bldg	142	XRF	6/4/97	1	Room	1411	Door	Casing	Solid	Metal	0.05
678	1971 Bldg	135	XRF	6/4/97	1	Room	1421	Wall	Midle Wall	Solid	Concrte	0.05
679	1971 Bldg	136	XRF	6/4/97	1	Room	1421	Wall	Midle Wall	Solid	Concrte	0.03
680	1971 Bldg	137	XRF	6/4/97	1	Room	1421	Wall	Midle Wall	Solid	Concrte	0.04
681	1971 Bldg	138	XRF	6/4/97	1	Room	1421	Door	Casing	Solid	Metal	0.03
682	1971 Bldg	139	XRF	6/4/97	1	Room	1421	Door	Door	Solid	Metal	0.1
683	1971 Bldg	132	XRF	6/4/97	1	Room	1422	Wall	Midle Wall	Solid	Concrte	0.01
684	1971 Bldg	133	XRF	6/4/97	1	Room	1422	Door	Casing	Solid	Metal	0.04
685	1971 Bldg	134	XRF	6/4/97	1	Room	1422	Door	Door	Solid	Wood	0
686	1971 Bldg	128	XRF	6/4/97	1	Room	1423	Wall	Midle Wall	Solid	Concrte	0.04
687	1971 Bldg	129	XRF	6/4/97	1	Room	1423	Wall	Midle Wall	Solid	Concrte	0.05
688	1971 Bldg	130	XRF	6/4/97	1	Room	1423	Wall	Midle Wall	Solid	Concrte	0.04
689	1971 Bldg	131	XRF	6/4/97	1	Room	1423	Door	Casing	Solid	Metal	0.04
690	1971 Bldg	126	XRF	6/4/97	1	Room	1424	Wall	Midle Wall	Solid	Concrte	0.01
691	1971 Bldg	127	XRF	6/4/97	1	Room	1424	Door	Jamb	Solid	Metal	0.06
692	1971 Bldg	105	XRF	6/4/97	1	Room	1432	Wall	Wall	Solid	Concrte	0.04
693	1971 Bldg	106	XRF	6/4/97	1	Room	1432	Wall	Wall	Solid	Concrte	0.03
694	1971 Bldg	107	XRF	6/4/97	1	Room	1432	Wall	Wall	Solid	Concrte	0.02
695	1971 Bldg	108	XRF	6/4/97	1	Room	1432	Wall	Wall	Solid	Concrte	0.07
696	1971 Bldg	109	XRF	6/4/97	1	Room	1432	Window	Stool	Solid	Metal	0
697	1971 Bldg	110	XRF	6/4/97	1	Room	1432	Window	Casing	Solid	Metal	0
698	1971 Bldg	111	XRF	6/4/97	1	Room	1432		Radiator	Solid	Metal	0.02
699	1971 Bldg	112	XRF	6/4/97	1	Room	1432	Door	Casing	Solid	Metal	0.09
700	1971 Bldg	98	XRF	6/4/97	1	Room	1433	Window	Stool	Solid	Metal	0
701	1971 Bldg	99	XRF	6/4/97	1	Room	1433		Radiator	Solid	Metal	0.02
702	1971 Bldg	100	XRF	6/4/97	1	Room	1433	Wall	Wall	Solid	Concrte	0.04
703	1971 Bldg	101	XRF	6/4/97	1	Room	1433	Wall	Wall	Solid	Concrte	0.05
704	1971 Bldg	102	XRF	6/4/97	1	Room	1433	Door	Jamb	Solid	Metal	0.04
705	1971 Bldg	103	XRF	6/4/97	1	Room	1433	Door	Jamb	Solid	Metal	0.04
706	1971 Bldg	104	XRF	6/4/97	1	Room	1433	Door	Door	Solid	Wood	0
707	1971 Bldg	113	XRF	6/4/97	1	Room	1434	Wall	Wall	Solid	Concrte	0.04
708	1971 Bldg	114	XRF	6/4/97	1	Room	1434	Wall	Wall	Solid	Concrte	0.05
709	1971 Bldg	115	XRF	6/4/97	1	Room	1434	Window	Stool	Solid	Metal	0

Saint Paul Public Schools
 Battle Creek Middle School
 Lead-Based Paint Inspection

	A	B	C	D	E	F	G	H	I	J	K	L
3	Site	Sample #	Analysis	Date	Floor	Area	Room#	Compon	Feature	Condition	Substrate	Result
710	1971 Bldg	116	XRF	6/4/97	1	Room	1434	Window	Casing	Solid	Metal	0.05
711	1971 Bldg	117	XRF	6/4/97	1	Room	1434		Radiator	Solid	Metal	0.02
712	1971 Bldg	118	XRF	6/4/97	1	Room	1434	Door	Casing	Solid	Metal	0.06
713	1971 Bldg	119	XRF	6/4/97	1	Room	1435	Wall	Wall	Solid	Concrte	0.06
714	1971 Bldg	120	XRF	6/4/97	1	Room	1435	Wall	Wall	Solid	Concrte	0.03
715	1971 Bldg	121	XRF	6/4/97	1	Room	1435	Wall	Wall	Solid	Concrte	0.05
716	1971 Bldg	122	XRF	6/4/97	1	Room	1435	Window	Stool	Solid	Metal	0
717	1971 Bldg	123	XRF	6/4/97	1	Room	1435	Window	Casing	Solid	Metal	0
718	1971 Bldg	124	XRF	6/4/97	1	Room	1435		Radiator	Solid	Metal	0.02
719	1971 Bldg	125	XRF	6/4/97	1	Room	1435	Door	Casing	Solid	Metal	0.07
720	1971 Bldg	112	XRF	6/3/97	1	Room	1461	Wall	Midle Wall	Solid	Concrte	0.01
721	1971 Bldg	113	XRF	6/3/97	1	Room	1461		Radiator	Solid	Metal	0.03
722	1971 Bldg	114	XRF	6/3/97	1	Room	1461	Wall	Midle Wall	Solid	Concrte	0.13
723	1971 Bldg	115	XRF	6/3/97	1	Room	1461	Wall	Midle Wall	Solid	Metal	0
724	1971 Bldg	116	XRF	6/3/97	1	Room	1461	Door	Casing	Solid	Metal	0.03
725	1971 Bldg	117	XRF	6/3/97	1	Room	1461	Wall	Wall	Solid	Plaster	0.06
726	1971 Bldg	118	XRF	6/3/97	1	Room	1461	Bookcase	Shelf	Solid	Wood	0
727	1971 Bldg	156	XRF	6/3/97	1	Room	1496	Wall	Midle Wall	Solid	Concrte	0.03
728	1971 Bldg	157	XRF	6/3/97	1	Room	1496	Wall	Midle Wall	Solid	Concrte	0.01
729	1971 Bldg	158	XRF	6/3/97	1	Room	1496	Wall	Midle Wall	Solid	Concrte	0.03
730	1971 Bldg	159	XRF	6/3/97	1	Room	1496	Wall	Midle Wall	Solid	Metal	0.01
731	1971 Bldg	160	XRF	6/3/97	1	Room	1496	Door	Casing	Solid	Metal	0.06
732	1971 Bldg	161	XRF	6/3/97	1	Room	1496	Door	Door	Solid	Wood	0
733	1971 Bldg	162	XRF	6/3/97	1	Room	1496	Wall	Midle Wall	Solid	Concrte	0.03
734	1971 Bldg	163	XRF	6/3/97	1	Room	1496	Wall	Midle Wall	Solid	Concrte	0.04
735	1971 Bldg	23	XRF	6/4/97	1	Room	1580	Wall	Midle Wall	Solid	Drywall	1.8
736	1971 Bldg	24	XRF	6/4/97	1	Room	1580	Wall	Midle Wall	Solid	Drywall	1.63
737	1971 Bldg	25	XRF	6/4/97	1	Room	1580	Wall	Wall	Solid	Plaster	0.01
738	1971 Bldg	26	XRF	6/4/97	1	Room	1580	Wall	Wall Rgstr	Solid	Metal	0.19
739	1971 Bldg	27	XRF	6/4/97	1	Room	1580	Wall	Wall Rgstr	Solid	Metal	0.11
740	1971 Bldg	28	XRF	6/4/97	1	Room	1580	Door	Casing	Solid	Metal	0.02
741	1971 Bldg	29	XRF	6/4/97	1	Room	1580	Wall	Midle Wall	Solid	Drywall	0.02
742	1971 Bldg	30	XRF	6/4/97	1	Room	1580	Wall	Wall	Solid	Drywall	0.04
743	1971 Bldg	31	XRF	6/4/97	1	Room	1580	Ceiling		Solid	Concrte	0.05
744	1971 Bldg	52	XRF	5/22/97	1	Stairwell	1000	Door	Door	Solid	Metal	0.01
745	1971 Bldg	53	XRF	5/22/97	1	Stairwell	1000	Door	Casing	Solid	Metal	0.07
746	1971 Bldg	54	XRF	5/22/97	1	Stairwell	1000	Stairs	Hand rail	Solid	Wood	0
747	1971 Bldg	55	XRF	5/22/97	1	Stairwell	1000	Stairs	Baluster	Solid	Metal	0.07
748	1971 Bldg	56	XRF	5/22/97	1	Stairwell	1000	Stairs	Stringer	Solid	Metal	0.17
749	1971 Bldg	57	XRF	5/22/97	1	Stairwell	1000	Window	Casing	Peeling	Metal	0
750	1971 Bldg	58	XRF	5/22/97	1	Stairwell	1000	Window	Panel	Solid	Wood	0.08
751	1971 Bldg	59	XRF	5/22/97	1	Stairwell	1000	Ceiling		Solid	Plaster	0.07
752	1971 Bldg	60	XRF	5/22/97	1	Stairwell	1000		Radiator	Solid	Metal	0.03
753	1971 Bldg	142	XRF	6/2/97	2	Stairwell	1200	Ceiling		Solid	Plaster	0.13
754	1971 Bldg	143	XRF	6/2/97	2	Stairwell	1200	Ceiling		Solid	Plaster	0.03
755	1971 Bldg	144	XRF	6/2/97	2	Stairwell	1200	Ceiling		Solid	Plaster	0.06
756	1971 Bldg	145	XRF	6/2/97	2	Stairwell	1200	Window	Panel	Solid	Wood	0
757	1971 Bldg	146	XRF	6/2/97	2	Stairwell	1200	Window	Stool	Solid	Metal	0.05
758	1971 Bldg	147	XRF	6/2/97	2	Stairwell	1200	Door	Jamb	Solid	Metal	0.03
759	1971 Bldg	148	XRF	6/2/97	2	Stairwell	1200	Door	Door	Solid	Metal	0.04
760	1971 Bldg	149	XRF	6/2/97	2	Stairwell	1200	Wall	Wall	Solid	Plaster	0.07
761	1971 Bldg	150	XRF	6/2/97	2	Stairwell	1200	Wall	Wall	Solid	Plaster	0.06
762	1971 Bldg	151	XRF	6/2/97	2	Stairwell	1200	Stairs	Stringer	Solid	Metal	0.08
763	1971 Bldg	152	XRF	6/2/97	2	Stairwell	1200	Stairs	Baluster	Solid	Metal	0.04
764	1971 Bldg	153	XRF	6/2/97	2	Stairwell	1200	Stairs	Rail cap	Solid	Metal	0.04
765	1971 Bldg	154	XRF	6/2/97	2	Stairwell	1200	Stairs	Hand rail	Solid	Wood	0
766	1971 Bldg	155	XRF	6/2/97	2	Stairwell	1200	Door	Header	Solid	Metal	0.01
767	1971 Bldg	156	XRF	6/2/97	2	Stairwell	1200	Door	Door	Solid	Metal	0
768	1971 Bldg	157	XRF	6/2/97	1	Stairwell	1200		Radiator	Solid	Metal	0.04

Saint Paul Public Schools
 Battle Creek Middle School
 Lead-Based Paint Inspection

3	A	B	C	D	E	F	G	H	I	J	K	L
	Site	Sample #	Analysis	Date	Floor	Area	Room#	Compone	Feature	Condition	Substrate	Result
769	1971 Bldg	99	XRF	5/22/97	1	Stairwell	1226	Door	Door	Solid	Metal	0.2
770	1971 Bldg	100	XRF	5/22/97	1	Stairwell	1226	Door	Jamb	Solid	Metal	0
771	1971 Bldg	101	XRF	5/22/97	1	Stairwell	1226	Door	Casing	Solid	Metal	0.03
772	1971 Bldg	102	XRF	5/22/97	1	Stairwell	1226	Door	Header	Solid	Metal	0.01
773	1971 Bldg	103	XRF	5/22/97	1	Stairwell	1226		Radiator	Solid	Metal	0.03
774	1971 Bldg	104	XRF	5/22/97	1	Stairwell	1226	Wall	Midle Wall	Solid	Concrcte	0
775	1971 Bldg	105	XRF	5/22/97	1	Stairwell	1226	Door	Door	Solid	Metal	0
776	1971 Bldg	106	XRF	5/22/97	1	Stairwell	1226	Door	Casing	Solid	Metal	0
777	1971 Bldg	107	XRF	5/22/97	1	Stairwell	1226	Wall	Midle Wall	Solid	Concrcte	0.02
778	1971 Bldg	108	XRF	5/22/97	1	Stairwell	1226	Wall	Midle Wall	Solid	Concrcte	0
779	1971 Bldg	109	XRF	5/22/97	1	Stairwell	1226	Stairs	Hand rail	Solid	Wood	0
780	1971 Bldg	110	XRF	5/22/97	1	Stairwell	1226	Stairs	Baluster	Solid	Metal	0
781	1971 Bldg	111	XRF	5/22/97	1	Stairwell	1226	Stairs	Stringer	Solid	Metal	0.04
782	1971 Bldg	112	XRF	5/22/97	1	Stairwell	1226	Door	Door	Solid	Metal	0.01
783	1971 Bldg	113	XRF	5/22/97	1	Stairwell	1226	Door	Casing	Solid	Metal	0.02
784	1971 Bldg	114	XRF	5/22/97	1	Stairwell	1226		Radiator	Solid	Metal	0.02
785	1971 Bldg	115	XRF	5/22/97	1	Stairwell	1226	Window	Casing	Solid	Metal	0.03
786	1971 Bldg	70	XRF	5/22/97	1	Stairwell	1400	Wall	Midle Wall	Solid	Concrcte	0.01
787	1971 Bldg	71	XRF	5/22/97	1	Stairwell	1400	Wall	Midle Wall	Solid	Concrcte	0.01
788	1971 Bldg	72	XRF	5/22/97	1	Stairwell	1400	Stairs	Hand rail	Cracked	Metal	0.01
789	1971 Bldg	73	XRF	5/22/97	1	Stairwell	1400	Door	Casing	Solid	Metal	0.04
790	1971 Bldg	74	XRF	5/22/97	1	Stairwell	1400	Door	Door	Solid	Metal	0
791	1971 Bldg	75	XRF	5/22/97	1	Stairwell	1400	Ceiling		Solid	Plaster	0.07
792	1971 Bldg	124	XRF	6/2/97	1	Stairwell	1490	Door	Door	Solid	Metal	0.04
793	1971 Bldg	125	XRF	6/2/97	1	Stairwell	1490	Door	Jamb	Solid	Metal	0.03
794	1971 Bldg	126	XRF	6/2/97	1	Stairwell	1490	Window	Panel	Solid	Wood	0
795	1971 Bldg	127	XRF	6/2/97	1	Stairwell	1490	Window	Mullion	Solid	Metal	0
796	1971 Bldg	128	XRF	6/2/97	1	Stairwell	1490	Window	Casing	Solid	Metal	0.11
797	1971 Bldg	129	XRF	6/2/97	1	Stairwell	1490		Radiator	Solid	Metal	0.05
798	1971 Bldg	130	XRF	6/2/97	1	Stairwell	1490	Stairs	Rail cap	Solid	Metal	0.05
799	1971 Bldg	131	XRF	6/2/97	1	Stairwell	1490	Stairs	Baluster	Solid	Metal	0.08
800	1971 Bldg	132	XRF	6/2/97	1	Stairwell	1490	Stairs	Stringer	Solid	Metal	0.13
801	1971 Bldg	133	XRF	6/2/97	1	Stairwell	1490	Stairs	Hand rail	Solid	Wood	0
802	1971 Bldg	134	XRF	6/2/97	1	Stairwell	1490	Door	Header	Solid	Metal	0.02
803	1971 Bldg	135	XRF	6/2/97	2	Stairwell	1490	Window	Stool	Solid	Metal	0
804	1971 Bldg	136	XRF	6/2/97	2	Stairwell	1490	Wall	Wall	Solid	Plaster	0.05
805	1971 Bldg	137	XRF	6/2/97	2	Stairwell	1490	Door	Header	Solid	Metal	0.01
806	1971 Bldg	138	XRF	6/2/97	2	Stairwell	1490	Door	Door	Solid	Metal	0
807	1971 Bldg	139	XRF	6/2/97	2	Stairwell	1490	Ceiling		Solid	Plaster	0.06
808	1971 Bldg	140	XRF	6/2/97	2	Stairwell	1490	Ceiling		Solid	Plaster	0.04
809	1971 Bldg	141	XRF	6/2/97	2	Stairwell	1490	Ceiling		Solid	Plaster	0.04

APPENDIX B

LABORATORY SAMPLE ANALYSIS DATA

LABORATORY ANALYSIS REPORT**DATE:** June 27, 1997**PAGE:**

1 Of 2

CLIENT: Midwest Environmental Cons.
5385 401st Ave. NW
Dalbo, MN 55017**PROJECT NO.:** 061297-200888
COLLECTION DATE: 6/10/97
COLLECTED BY: Client
RECEIVED DATE: 6/12/97
PROJECT DESCRP.: 62/0197AF**CONTACT:** Richard Cox

<u>SAMPLE #</u>	<u>DESCP.</u>	<u>MDL</u>	<u>LEAD</u>	<u>ANALYSIS</u>
			<u>(6010A)</u>	
			<u>Units=mg/kg</u>	<u>DATE</u>
			<u>RESULTS</u>	
L973612-1	PC 1	20	700	6/27/97
L973612-2	PC 2	35	1600	6/27/97
L973612-3	PC 3	15	890	6/27/97
L973612-4	PC 4	15	2400	6/27/97
L973612-5	PC 5	20	970	6/27/97
L973612-6	PC 6	45	3800	6/27/97
L973612-7	PC 7	11	870	6/27/97
L973612-8	PC 8	31	1100	6/27/97
L973612-9	PC 9	16	1200	6/27/97
L973612-10	PC 10	41	3000	6/27/97
L973612-11	PC 11	31	1300	6/27/97
L973612-12	PC 12	46	810	6/27/97
L973612-13	PC 13	27	70	6/27/97
L973612-14	PC 14	32	1600	6/27/97
L973612-15	PC 15	15	680	6/27/97
L973612-16	PC 16	42	3400	6/27/97
L973612-17	PC 17	23	3400	6/27/97
L973612-18	PC 18	48	1300	6/27/97
L973612-19	PC 19	46	2800	6/27/97
L973612-20	PC 20	13	780	6/27/97
L973612-21	PC 21	20	22	6/27/97
L973612-22	PC 22	9.1	740	6/27/97
L973612-23	PC 23	14	1400	6/27/97

*ND means Not Detected or below reported MDL**MDL means Method Detection Limit**mg/kg means Milligrams Per Liter which is equivalent to Parts Per Million (ppm)**As a mutual protection, all reports are submitted in confidentiality and may not be reproduced except in full without written authorization.*

LABORATORY ANALYSIS REPORT

DATE: June 27, 1997 **PAGE:** 2 Of 2

CLIENT: Midwest Environmental Cons. **PROJECT NO.:** 061297-200888
5385 401st Ave. NW **COLLECTION DATE:** 6/10/97
Dalbo, MN 55017 **COLLECTED BY:** Client
RECEIVED DATE: 6/12/97
PROJECT DESCRP.: 62/0197AF

CONTACT: Richard Cox

<u>SAMPLE #</u>	<u>DESCP.</u>	<u>MDL</u>	<u>LEAD</u>	<u>ANALYSIS</u>
			(6010A) Units=mg/kg <u>RESULTS</u>	
L973612-24	PC 24	38	9100	6/27/97
L973612-25	PC 25	7.1	250	6/27/97
L973612-26	PC 26	13	670	6/27/97
L973612-27	PC 27	14	1600	6/27/97
L973612-28	PC 28	21	1700	6/27/97

ND means Not Detected or below reported MDL

MDL means Method Detection Limit

mg/kg means Milligrams Per Liter which is equivalent to Parts Per Million (ppm)

This report has been reviewed by me for technical accuracy and completeness. The analyses were performed using EPA or other approved methodologies and the results were reported on an "as received" basis unless otherwise noted. Organic soil analyses were reported on a dry weight basis. The results reported relate only to the items tested. Please contact me if you have any questions or comments regarding this report. Spectrum Labs, Inc. appreciates the opportunity to provide this analytical service for you.

Report Submitted By,



Thomas L. Halverson
Laboratory Manager

TLH:wmc
mec178-5

As a mutual protection, all reports are submitted in confidentiality and may not be reproduced except in full without written authorization.





Midwest Environmental Consulting, L.L.C.
 5385 401st Ave. NW, Dalbo, MN 55017
 612-689-3612/612-757-5541/FAX-612-689-5209
 Client Address _____
 Contact Richard Cox

CHAIN OF CUSTODY RECORD

Project Number 62-0197-AF
 Client St. Paul Public
 Project Battle Creek Middle - Pb Inspection
 Phone/Fax _____

Sample ID	Sample Description	Collection Date/Time	Matrix (Vol./Area)	Analysis Requested
PC-1	Rm 1680 - (D wall, # 14, 6/4/97)	10:15 am 6/10/97	2 in ²	Ppm-lead 30(2-1)
PC-2	Rm 1340 - (ceiling, # 78, 6/3/97)	10:35 am 6/10/97	2 in ²	Ppm-lead 2
PC-3	Rm 1340 - (C wall, # 74, 6/3/97)	10:45 am 6/10/97	2 in ²	Ppm-lead 3
PC-4	Rm 1340 - (A door, # 59, 6/3/97)	10:50 am 6/10/97	2 in ²	Ppm-lead 4
PC-5	Hall 1A - (A wall, # 91, 6/3/97)	11:00 am 6/10/97	2 in ²	Ppm-lead 5
PC-6	Rm 1370 - (D stall, # 107, 6/3/97)	11:10 am 6/10/97	2 in ²	Ppm-lead 6
PC-7	Rm 1490 - (D wall, # 220, 6/4/97)	11:30 am 6/10/97	2 in ²	Ppm-lead 7
PC-8	Rm 1481 - (C register, # 198, 6/4/97)	11:40 am 6/10/97	2 in ²	Ppm-lead 8
PC-9	Rm 1481 - (B wall, # 197, 6/4/97)	11:42 am 6/10/97	2 in ²	Ppm-lead 9
PC-10	Hall 1670 - (D door, # 64, 6/2/97) (casing)	11:45 am 6/10/97	2 in ²	Ppm-lead 10
PC-11	Hall 1670 - (B door jam, # 57, 6/2/97)	11:50 am 6/10/97	2 in ²	Ppm-lead 11
PC-12	Hall 1000 - (C window stool, # 94, 6/2/97)	11:55 am 6/10/97	2 in ²	Ppm-lead 12
PC-13	Hall 1000 - (A wall, # 70, 6/2/97)	12:00 pm 6/10/97	2 in ²	Ppm-lead 13
PC-14	Hall 1000 - (D radiator, # 96, 6/2/97)	12:02 pm 6/10/97	2 in ²	Ppm-lead 14

Sampled By: SLDAR Date: 6/10/97 Time: 1:35p Delivered By: SLDAR Date: 6/12/97 Time: 8:40A

Received By: _____ Date: _____ Time: _____ Delivered By: _____ Date: _____ Time: _____

Received By Lab: DLB Date: 6/12 Time: 8:40 am Disposition of Samples _____

Notes:



Midwest Environmental Consulting, L.L.C.

5385 401st Ave. NW, Dalbo, MN 55017
 612-689-3612/612-757-5541/FAX-612-689-5209

Client Address _____
 Contact Richard Cox

CHAIN OF CUSTODY RECORD

Project Number 62-0197-AF
 Client St. Paul Public
 Project Battle Creek Middle - Pb Insf
 Phone/Fax _____

Sample ID	Sample Description	Collection Date/Time	Matrix (Vol./Area)	Analysis Requested
PC-15	Rm 1220-(A wall, #59, 5/21/97)	12:10 pm 6/10/97	Z in 2	Ppm-lead 15
PC-16	Rm 1250-(D support, #72, 5/21/97)	12:20 pm 6/10/97	"	" 16
PC-17	Rm 1250-(B blocker, #64, 5/21/97)	12:22 pm 6/10/97	"	" 17
PC-18	Stairwell 1200-(B stringer, #51, 6/2/97)	12:25 pm 6/10/97	"	" 18
PC-19	Stairwell 1200-(B balister, #152, 6/2/97)	12:35 pm 6/10/97	"	" 19
PC-20	Rm 1620-(C register, #149, 6/4/97)	12:45 pm 6/10/97	"	" 20
PC-21	Rm 1620-(ceiling, #154, 6/4/97)	12:50 pm 6/10/97	"	" 21
PC-22	Rm 1610-(D wall, #177, 6/3/97)	12:55 pm 6/10/97	"	" 22
PC-23	Rm 1570-(B wall, #38, 6/4/97)	1:00 pm 6/10/97	"	" 23
PC-24	Hall 1670-(C window panel, #59, 6/2/97)	1:10 pm 6/10/97	"	" 24
PC-25	Rm 1100-(B door header, #16, 6/2/97)	1:15 pm 6/10/97	"	" 25
PC-25	Rm 252-(A wall, #116, 5/22/97)	1:25 pm 6/10/97	"	" 25
PC-26	Rm 2230-(A wall, #53, 6/9/97)	1:30 pm 6/10/97	"	" 26
PC-27	Rm 2000-(B radiator, #83, 6/5/97)	1:32 pm 6/10/97	"	" 27

Sampled By: SLAFU Date: 6/10/97 Time: 10:00-1:30 p Delivered By: SLAFU Date: 6/12/97 Time: 8:40 A
 Received By: _____ Date: _____ Time: _____ Delivered By: _____ Date: _____ Time: _____
 Received By Lab: B.B.W. Date: 6/12 Time: 8:40 am Disposition of Samples _____

Notes:

**APPENDIX C
INSPECTORS**

**Bill Sloan
MDH Lead Inspector # 476**