

FOODSERVICE EQUIPMENT SCHEDULE			
FDP ITEM	QTY	FDP DESCRIPTION	FDP REMARKS
	1444		
102	1	COLD STORAGE ASSEMBLY	
103	1	COLD STORAGE REFRIGERATION SYSTEM	
103.1	1	COLD STORAGE REFRIGERATION SYSTEM	
104	1	COLD STORAGE SHELVING	
105	2	DUNNAGE RACK	
107	2	DRY STORAGE SHELVING	
109.1	1	ICE MAKER	
110B	1	STACKED WASHER/DRYER	
111	1	CHEMICAL SHELF	
121	2	TWO COMPARTMENT SINK W/DISPOSER	
123	4	DISPOSER - 3HP	
124	2	WORKTABLE	
125	2	20 QT. MIXER W/STAND	
127	1	SLICER W/STAND	
128	2	UTILITY CART	
129	5	WORKTABLE W/S.BAR UT.RACK	
130	1	WORKTABLE	
136	1	BAKER'S TABLE	
138	4	PAN RACK	
139	1	INSUL MOBILE PROOFER	
143	1	WORKTABLE W/SINK & S.BAR UT.RACK	
151	6	FIRE PROTECTION SYSTEM	
152	1	EXHAUST HOOD	
153	1	EXHAUST HOOD	
154	1	EXHAUST HOOD	
155	1	EXHAUST HOOD	
156	1	EXHAUST HOOD	
157	1	EXHAUST HOOD	
161	7	CONVECTION OVEN	
162	2	DBL CONVECTION STEAMER - GAS	
164	1	40 GA. TILT BRAISING PAN-MANUAL TILT	
165	1	TWO BURNER RANGE	
172	2	COMBI OVEN	
174	1	CONVEYOR OVEN	
187	5	PASS-THRU HEATED CABINET- 2DR	
188	1	PASS-THRU REFRIGERATOR - 1DR	
189	2	PASS-THRU REFRIGERATOR - 2DR	
190	2	REACH-IN HEATED CABINET- 1DR	
191	3	REACH-IN HEATED CABINET- 2DR	
192	5	REACH-IN REFRIGERATOR - 1DR	
197	2	BACK COUNTER-CLOSED BASE	
201	1	SERVING COUNTER	
203	2	HEATED MERCHANDISER - 34"	
207	4	REFRIGERATED AIR SCREEN - 48"	
208	2	HEAT LAMPS	
214	8	CASH REGISTER	
215	10	GUIDE RAIL	
217	1	SERVING COUNTER	
218	1	SERVING COUNTER	
219	1	SERVING COUNTER	
249	1	THREE COMPARTMENT SINK	
250	1	DISHMACHINE	
252	1	BOOSTER HEATER	
255	9	MOBILE UTENSIL SHELF	
260	10	HAND SINK	
265	1	40 GAL. TILT KETTLE	
614	3	FILL FAUCET	
615	5	VIDEO MONITOR SYSTEM	<varies>
646	2	CUP DISPENSER	
647	2	TEA BREWER - 5GAL	
803	1	SETUP TABLE	

FOODSERVICE EQUIPMENT PLAN - OVERALL  
1 3/16" = 1'-0"

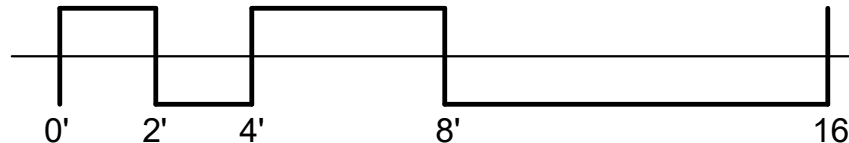

11/2/2023





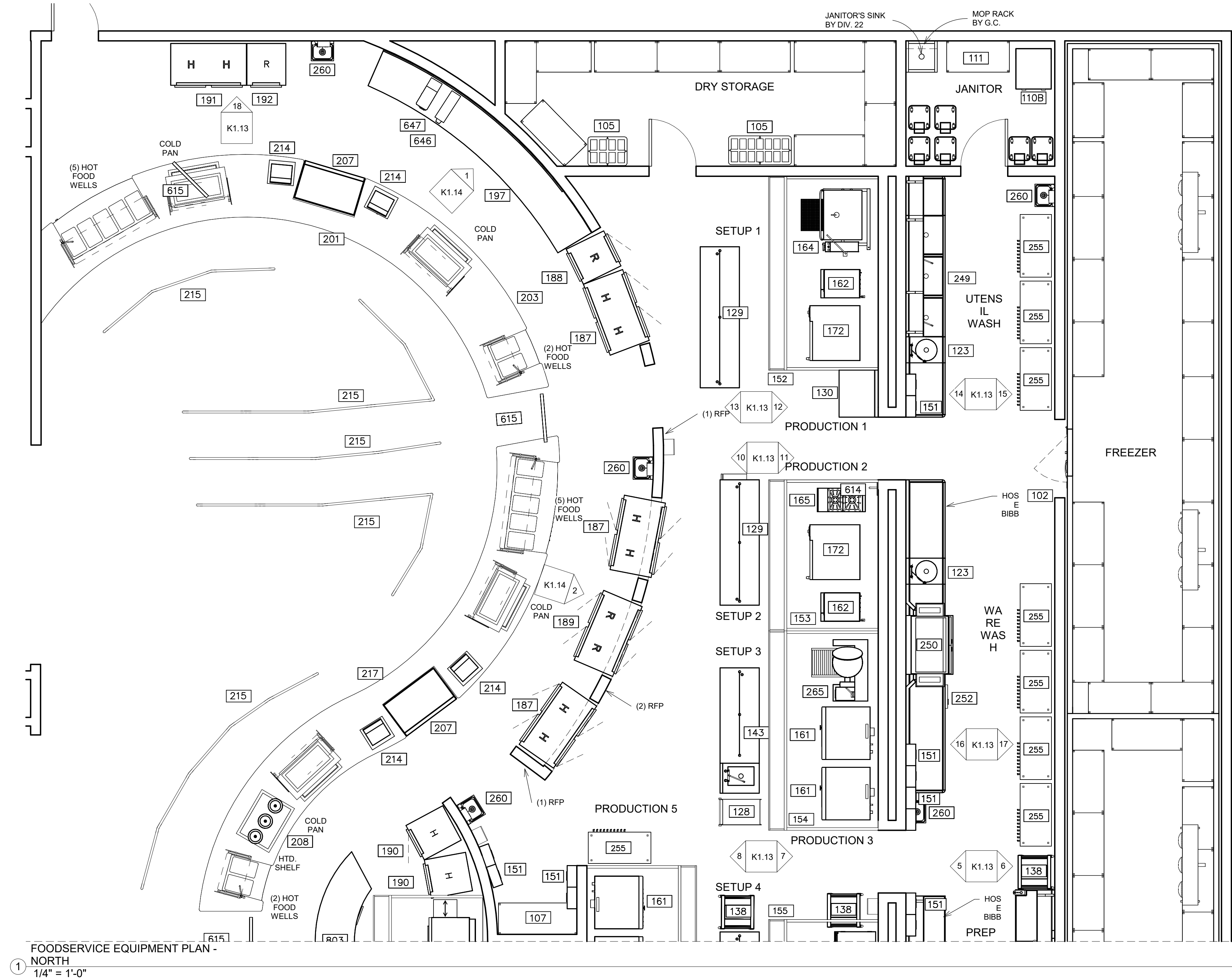

FOODSERVICE EQUIPMENT SCHEDULE			
FDP ITEM	QTY	FDP DESCRIPTION	FDP REMARKS
	1444		
102	1	COLD STORAGE ASSEMBLY	
103	1	COLD STORAGE REFRIGERATION SYSTEM	
103.1	1	COLD STORAGE REFRIGERATION SYSTEM	
104	1	COLD STORAGE SHELVING	
105	2	DUNNAGE RACK	
107	2	DRY STORAGE SHELVING	
109.1	1	ICE MAKER	
110B	1	STACKED WASHER/DRYER	
111	1	CHEMICAL SHELF	
121	2	TWO COMPARTMENT SINK W/DISPOSER	
123	4	DISPOSER - 3HP	
124	2	WORKTABLE	
125	2	20 QT. MIXER W/STAND	
127	1	SLICER W/STAND	
128	2	UTILITY CART	
129	5	WORKTABLE W/S.BAR UT.RACK	
130	1	WORKTABLE	
136	1	BAKER'S TABLE	
138	4	PAN RACK	
139	1	INSUL MOBILE PROOFER	
143	1	WORKTABLE W/SINK & S.BAR UT.RACK	
151	6	FIRE PROTECTION SYSTEM	
152	1	EXHAUST HOOD	
153	1	EXHAUST HOOD	
154	1	EXHAUST HOOD	
155	1	EXHAUST HOOD	
156	1	EXHAUST HOOD	
157	1	EXHAUST HOOD	
161	7	CONVECTION OVEN	
162	2	DBL CONVECTION STEAMER - GAS	
164	1	40 GA. TILT BRAISING PAN-MANUAL TILT	
165	1	TWO BURNER RANGE	
172	2	COMBI OVEN	
174	1	CONVEYOR OVEN	
187	5	PASS-THRU HEATED CABINET- 2DR	
188	1	PASS-THRU REFRIGERATOR - 1DR	
189	2	PASS-THRU REFRIGERATOR - 2DR	
190	2	REACH-IN HEATED CABINET- 1DR	
191	3	REACH-IN HEATED CABINET- 2DR	
192	5	REACH-IN REFRIGERATOR - 1DR	
197	2	BACK COUNTER-CLOSED BASE	
201	1	SERVING COUNTER	
203	2	HEATED MERCHANDISER - 34"	
207	4	REFRIGERATED AIR SCREEN - 48"	
208	2	HEAT LAMPS	
214	8	CASH REGISTER	
215	10	GUIDE RAIL	
217	1	SERVING COUNTER	
218	1	SERVING COUNTER	
219	1	SERVING COUNTER	
249	1	THREE COMPARTMENT SINK	
250	1	DISHMACHINE	
252	1	BOOSTER HEATER	
255	9	MOBILE UTENSIL SHELF	
260	10	HAND SINK	
265	1	40 GAL. TILT KETTLE	
614	3	FILL FAUCET	
615	5	VIDEO MONITOR SYSTEM	<varies>
646	2	CUP DISPENSER	
647	2	TEA BREWER - 5GAL.	
803	1	SETUP TABLE	

TOMBALL HIGH SCHOOL #3  
FOR  
TOMBALL ISD  
TOMBALL, TEXAS



**Huckabee**  
AUSTIN • DALLAS • FORT WORTH  
HOUSTON • SAN ANGELO • WACO  
www.huckabee-inc.com  
800.687.0229

FS EQUIPMENT PLAN -  
NORTH

VOLUME 3	
Job No. 1986-03-01	Sheet No. S&S
Drawn By: Author	K1.1
Date: 11/02/2023	

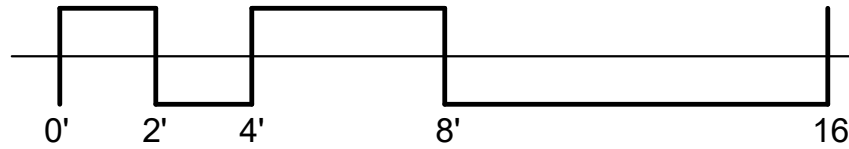



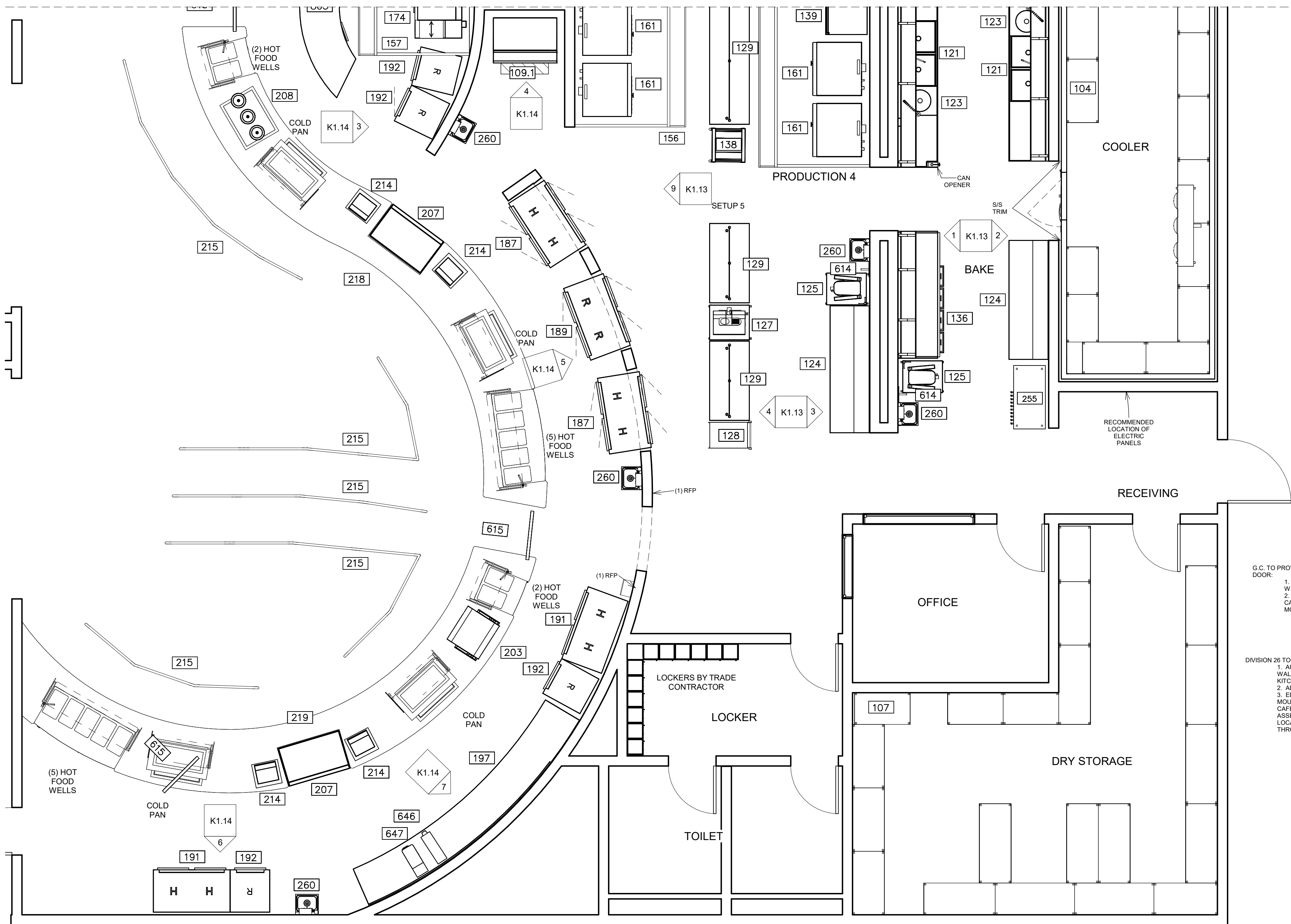

NOTE:  
(FOR GRAPHICAL REPRESENTATION ONLY)  
SECTION 11-40.00 TO VERIFY LOCATION OF  
REFRIGERATION SYSTEM WITH APPROVED  
ARCHITECT DRAWINGS.

ARCHITECT TO PROVIDE A  
4" WIDE X 8" TALL  
RECEIVING DOOR.  
G.C. TO PROVIDE AND INSTALL THE FOLLOWING AT THE RECEIVING  
DOOR:  
1. DOORS/SCOPE VIEWER (PEEPHOLE) WITH  
WIDE VIEWING ANGLE  
2. CANOPY ABOVE DOOR. COORDINATE HEIGHT OF  
CANOPY WITH DOOR HEIGHT AND AIR SCREEN  
MOUNTING HEIGHT.

DIVISION 26 TO PROVIDE, COORDINATE AND INSTALL THE FOLLOWING:  
1. AUDIBLE DOORBELL AT RECEIVING DOOR ON EXTERIOR  
WALL THAT CAN BE HEARD THROUGHOUT THE ENTIRE  
KITCHEN, OFFICE AND DRY STORAGE ROOM.  
2. ADEQUATE LIGHTING AT RECEIVING DOOR.  
3. EDWARDS 880 SERIES (RED LENS) SURFACE  
MOUNTED XENON STROBE BEACONS WITHIN KITCHEN AND  
CAFETERIA THAT INTERCONNECT TO COLD STORAGE  
ASSEMBLY ENTRANCEMENT PANIC ALARM. COORDINATE  
LOCATIONS WITH OWNER. STROBE BEACONS TO BE AUDIBLE  
THROUGHOUT KITCHEN AND CAFETERIA.

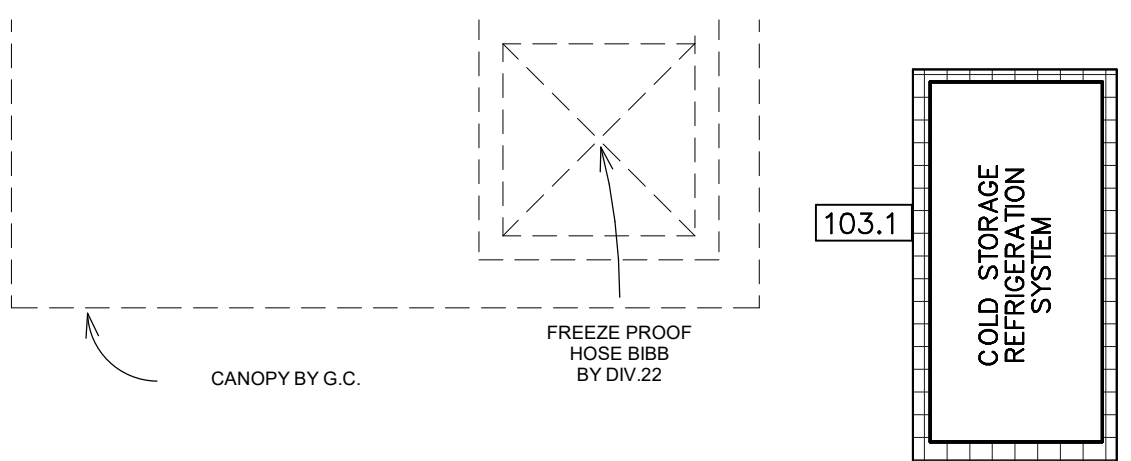

NOTE:  
(FOR GRAPHICAL REPRESENTATION ONLY)  
SECTION 11-40.00 TO VERIFY LOCATION OF  
REFRIGERATION SYSTEM WITH APPROVED  
ARCHITECT DRAWINGS.

FOODSERVICE EQUIPMENT SCHEDULE			
FDP ITEM	QTY	FDP DESCRIPTION	FDP REMARKS
	1444		
102	1	COLD STORAGE ASSEMBLY	
103	1	COLD STORAGE REFRIGERATION SYSTEM	
103.1	1	COLD STORAGE REFRIGERATION SYSTEM	
104	1	COLD STORAGE SHELVING	
105	2	DUNNAGE RACK	
107	2	DRY STORAGE SHELVING	
109.1	1	ICE MAKER	
110B	1	STACKED WASHER/DRYER	
111	1	CHEMICAL SHELF	
121	2	TWO COMPARTMENT SINK W/DISPOSER	
123	4	DISPOSER - 3HP	
124	2	WORKTABLE	
125	2	20 QT. MIXER W/STAND	
127	1	SLICER W/STAND	
128	2	UTILITY CART	
129	5	WORKTABLE W/S.BAR UT.RACK	
130	1	WORKTABLE	
136	1	BAKER'S TABLE	
138	4	PAN RACK	
139	1	INSUL. MOBILE PROOFER	
143	1	WORKTABLE W/SINK & S.BAR UT.RACK	
151	6	FIRE PROTECTION SYSTEM	
152	1	EXHAUST HOOD	
153	1	EXHAUST HOOD	
154	1	EXHAUST HOOD	
155	1	EXHAUST HOOD	
156	1	EXHAUST HOOD	
157	1	EXHAUST HOOD	
161	7	CONVECTION OVEN	
162	2	DBL CONVECTION STEAMER - GAS	
164	1	40 GA. TILT BRAISING PAN-MANUAL TILT	
165	1	TWO BURNER RANGE	
172	2	COMBI OVEN	
174	1	CONVEYOR OVEN	
187	5	PASS-THRU HEATED CABINET- 2DR	
188	1	PASS-THRU REFRIGERATOR - 1DR	
189	2	PASS-THRU REFRIGERATOR - 2DR	
190	2	REACH-IN HEATED CABINET- 1DR	
191	3	REACH-IN HEATED CABINET- 2DR	
192	5	REACH-IN REFRIGERATOR - 1DR	
197	2	BACK COUNTER-CLOSED BASE	
201	1	SERVING COUNTER	
203	2	HEATED MERCHANDISER - 34"	
207	4	REFRIGERATED AIR SCREEN - 48"	
208	2	HEAT LAMPS	
214	8	CASH REGISTER	
215	10	GUIDE RAIL	
217	1	SERVING COUNTER	
218	1	SERVING COUNTER	
219	1	SERVING COUNTER	
249	1	THREE COMPARTMENT SINK	
250	1	DISHMACHINE	
252	1	BOOSTER HEATER	
255	9	MOBILE UTENSIL SHELF	
260	10	HAND SINK	
265	1	40 GAL. TILT KETTLE	
614	3	FILL FAUCET	
615	5	VIDEO MONITOR SYSTEM	<varies>
646	2	CUP DISPENSER	
647	2	TEA BREWER - 5GAL.	
803	1	SETUP TABLE	

Date

Revision /

TOMBALL HIGH SCHOOL #3  
FOR  
TOMBALL ISD  
TOMBALL, TEXAS

Project:



11/2/2023

Huckabee

AUSTIN • DALLAS • FORT WORTH  
HOUSTON • SAN ANGELO • WACO  
www.huckabee-inc.com  
800.687.0229

FS EQUIPMENT PLAN -  
SOUTH

VOLUME 3

Job No.

1968-03-01

Drawn By:

Author

Date:

11/02/2023

Sheet No.

S&S

K1.2

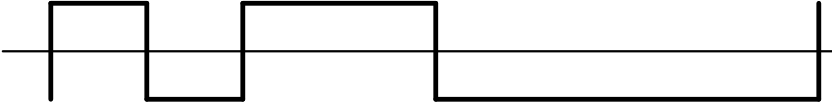

FOODSERVICE EQUIPMENT PLAN -  
SOUTH  
1/4" = 1'-0"



ISOMETRIC VIEWS WITHIN THIS DRAWING ARE NOT TO SCALE AND ARE PROVIDED FOR REFERENCE PURPOSES ONLY. ISOMETRIC VIEWS ARE NOT INTENDED FOR REGULATORY APPROVAL, PERMITTING, NOR CONSTRUCTION. REFER TO FLOOR PLANS AND DETAILS FOR SPECIFIC PROJECT INFORMATION.

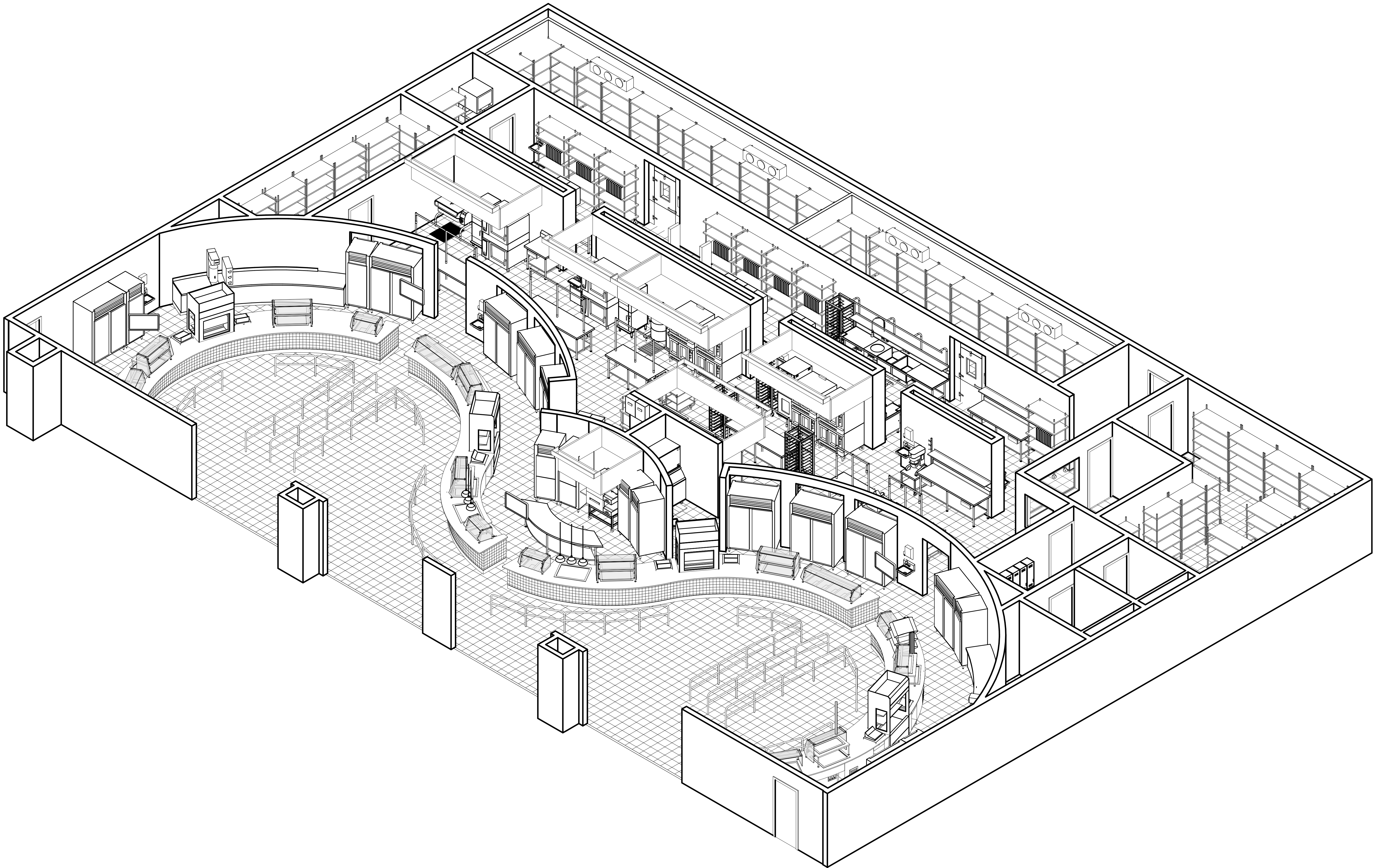

1 FS FACILITY MODEL





ISOMETRIC VIEWS WITHIN THIS DRAWING ARE NOT TO SCALE AND ARE PROVIDED FOR REFERENCE PURPOSES ONLY. ISOMETRIC VIEWS ARE NOT INTENDED FOR REGULATORY APPROVAL, PERMITTING, NOR CONSTRUCTION. REFER TO FLOOR PLANS AND DETAILS FOR SPECIFIC PROJECT INFORMATION.

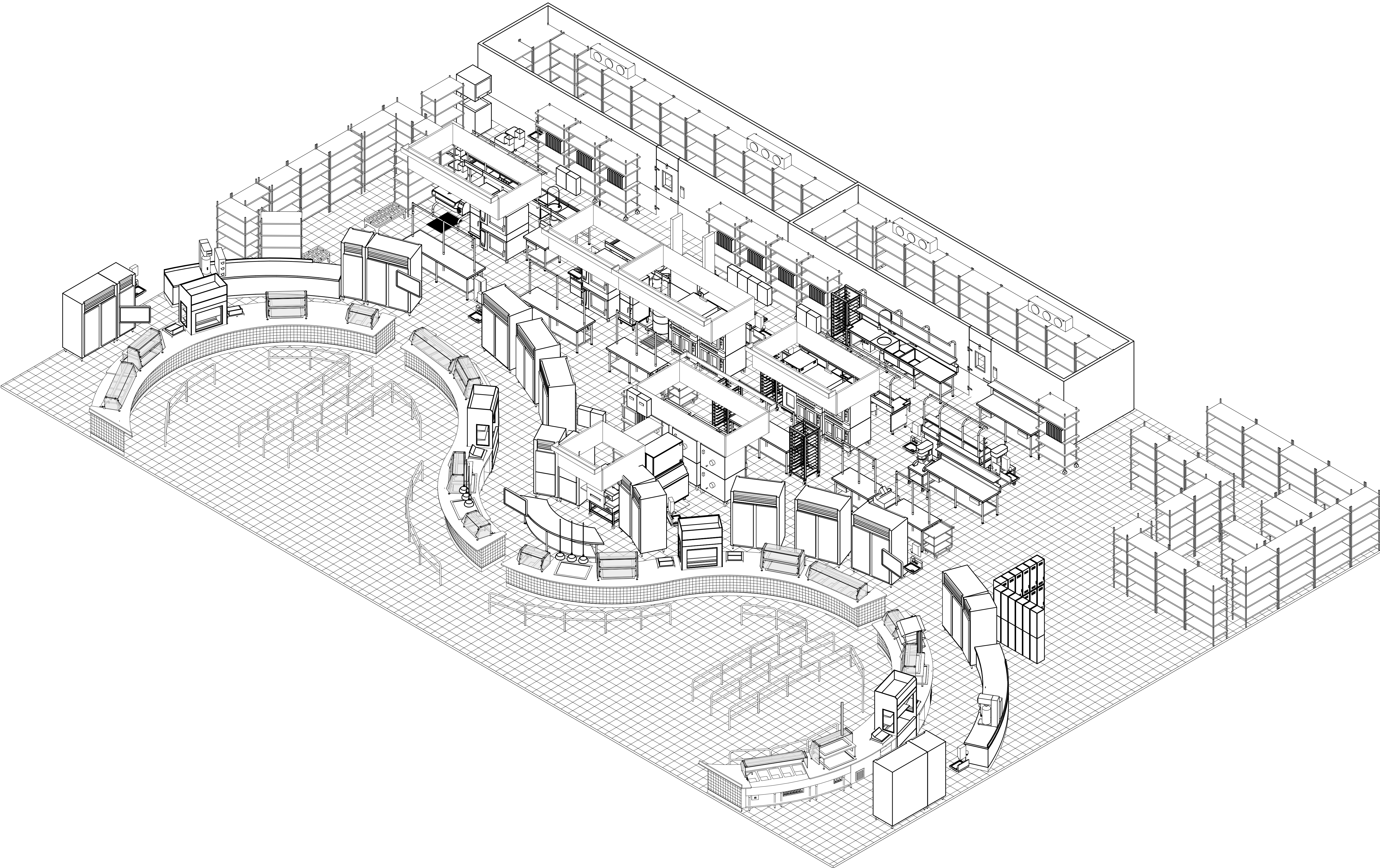

1 FS EQUIPMENT MODEL

Revision /

Date

TOMBALL HIGH SCHOOL #3  
FOR  
TOMBALL ISD  
TOMBALL, TEXAS

Project:



**Huckabee**  
AUSTIN • DALLAS • FORT WORTH  
HOUSTON • SAN ANTONIO • WACO  
www.huckabee-inc.com  
800.687.0229

FS EQUIPMENT MODEL

VOLUME 3	
Job No. 1968-03-01	Sheet No. SAS
Drawn By: MM	K1.4
Date: 11/02/2023	





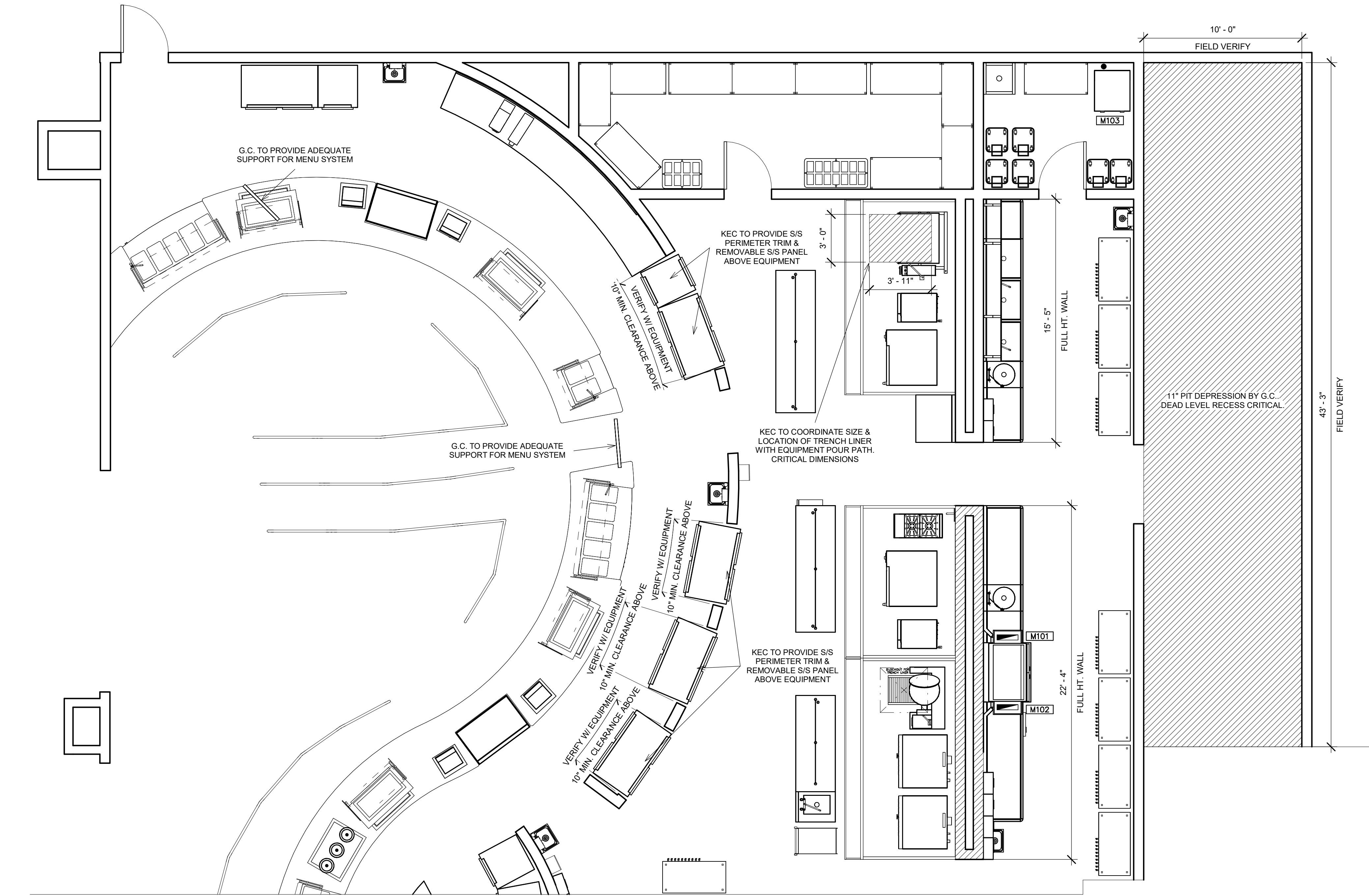

FOODSERVICE SPECIAL CONDITIONS  
PLAN - NORTH  
1/4" = 1'-0"

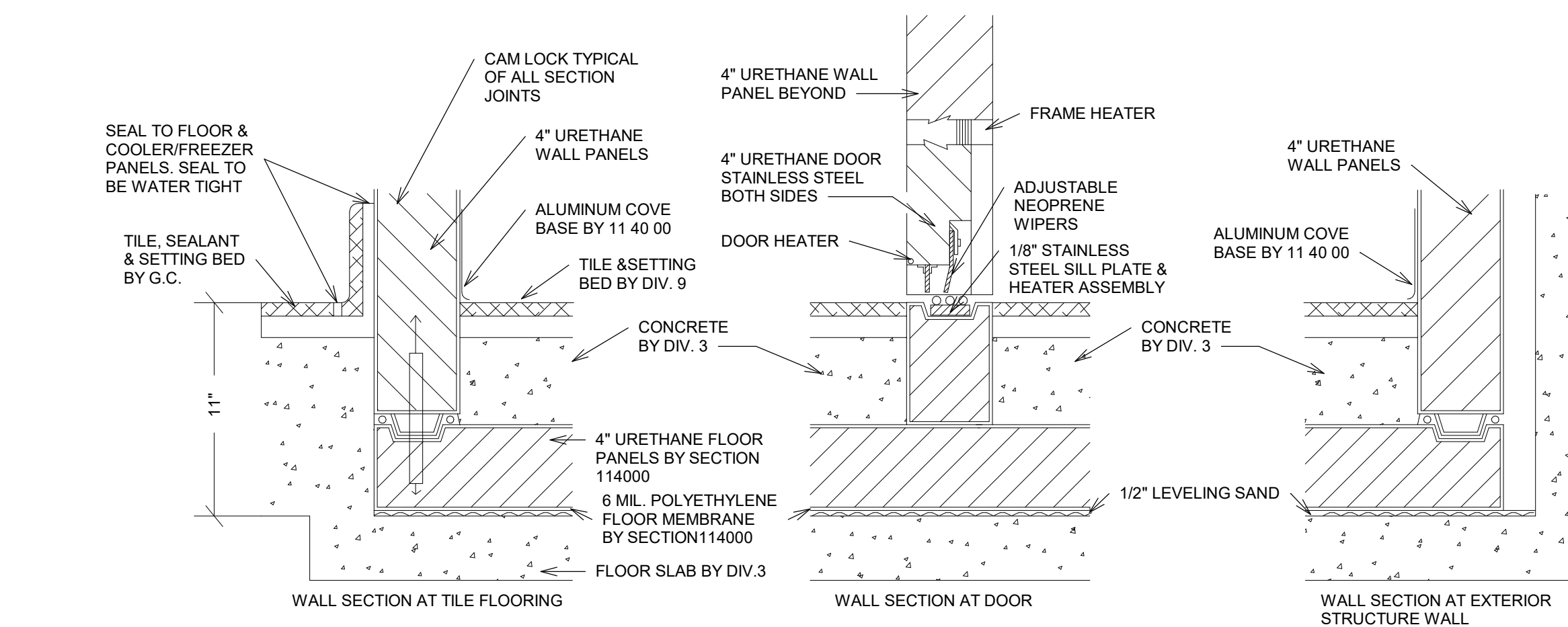

NOTE:  
FLOOR SLAB COLD STORAGE ASSEMBLIES TO BE DEAD LEVEL.  
REFER TO SPECIFICATIONS FOR EXTERIOR/INTERIOR FINISH OF WALL PANELS.

② COLD STORAGE ASSEMBLY 11" DEPRESSION DETAIL  
NOT TO SCALE

FOODSERVICE MECHANICAL SCHEDULE							
NO.	QTY	TYPE	SIZE	LOCATION	CFM	S.P.	FPM
M101	1	EXHAUST	4" X 16"	CEILING	400	0.30"	---
M102	1	EXHAUST	4" X 16"	CEILING	800	0.30"	---
M103	1	EXHAUST	4" DIAMETER	WALL	GRAVITY	---	---

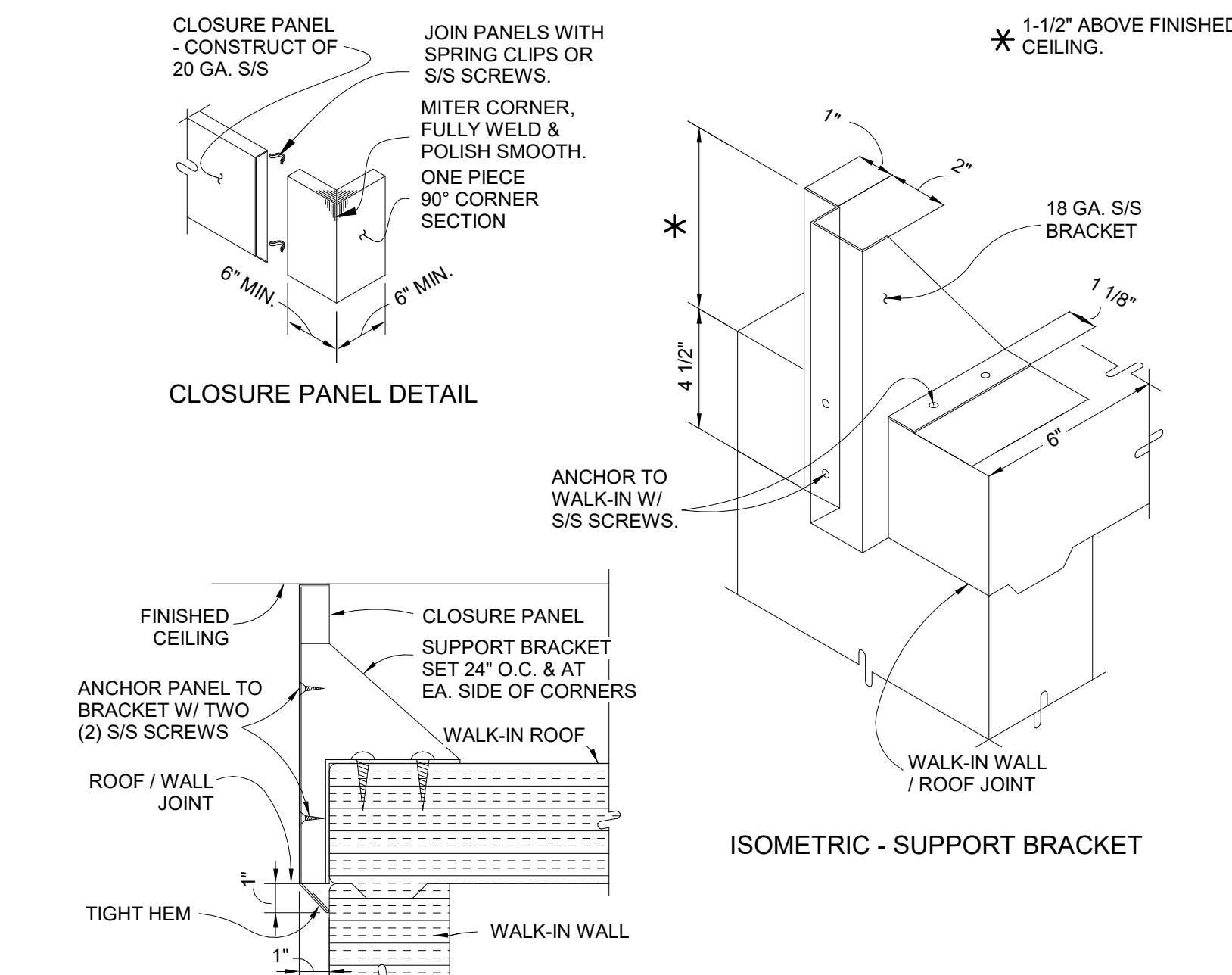

SECTION - CLOSURE PANEL  
COLD STORAGE ASSEMBLY  
ENCLOSURE PANEL DETAIL  
NOT TO SCALE

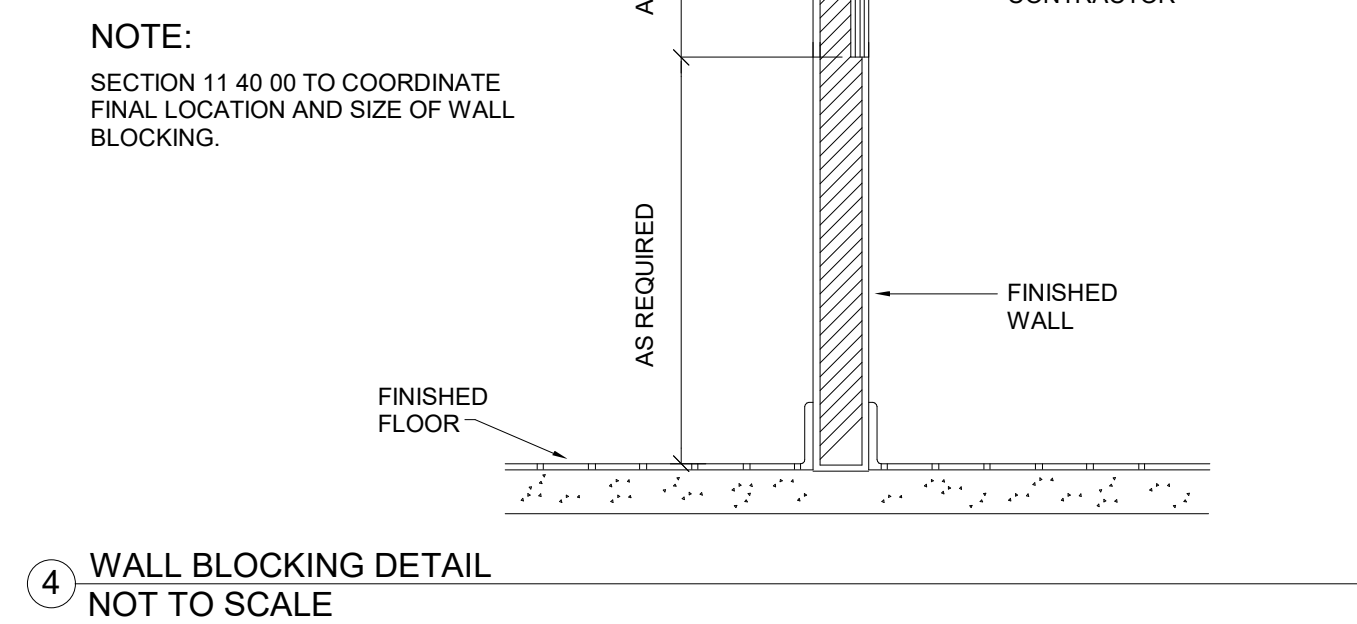

④ WALL BLOCKING DETAIL  
NOT TO SCALE

TOMBALL HIGH SCHOOL #3  
FOR  
TOMBALL ISD  
TOMBALL, TEXAS



**Huckabee**  
AUSTIN • DALLAS • FORT WORTH  
HOUSTON • SAN ANGELO • WACO  
www.huckabee-inc.com  
800.687.0229

FS SPECIAL CONDITIONS  
PLAN - NORTH

VOLUME 3  
Job No. 1968-03-01  
Sheet No. S4S  
Drawn By: MM  
Date: 11/02/2023  
**K1.5**

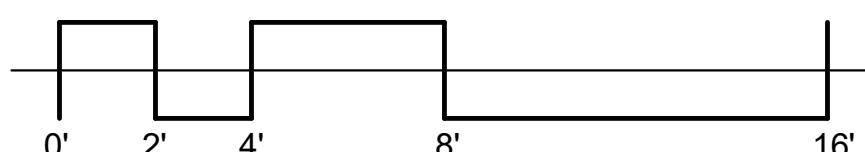



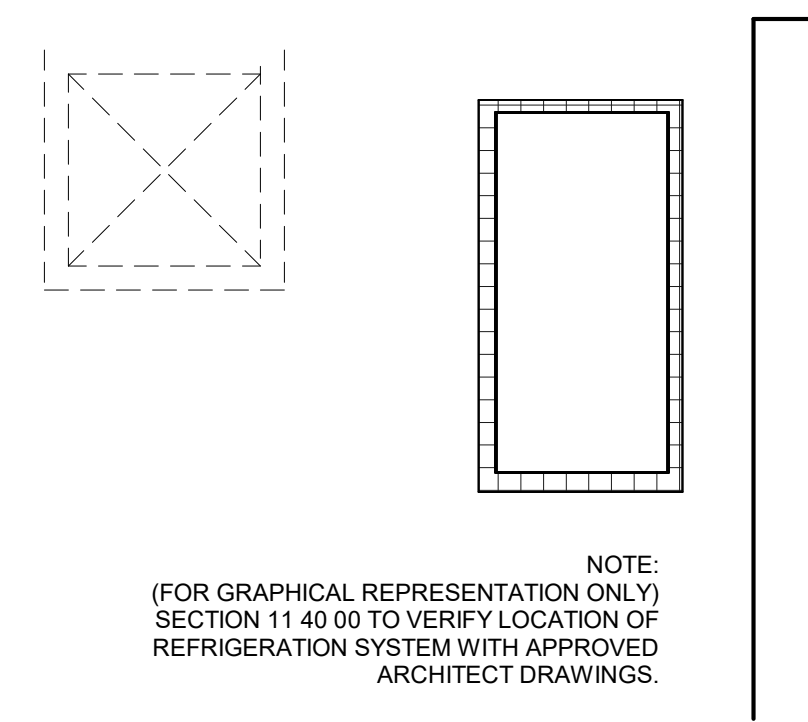





FOODSERVICE PLUMBING SCHEDULE						
FDP PNO	FDP PSIZE	FDP PCONN	FDP PSERVICE TO	FDP PLOC	FDP PAFF	FDP PREMARKS
						<varies>
P5	3/4"	H & C WATER	JANITOR SINK	WALL	48"	JANITOR SINK BY PLUMBER
P6	4"	FLOOR DRAIN	JANITOR SINK	FLOOR	VERIFY	JANITOR SINK BY PLUMBER
P7	3/4"	H & C WATER	HOSE BIBB	WALL	18"	BTC: RE: NOTE #3
P7A	3/4"	H & C WATER	FREEZE PROOF HOSE BIBB	WALL	48"	BTC: PROVIDED BY DIV. 22
P10	VERIFY	FLOOR DRAIN	GENERAL AREA DRAIN	FLOOR	VERIFY	---
P11C	1/2"	H & C WATER	FAUCET	WALL	18"	FURNISHED & INSTALLED BY DIV. 22
P11D	1 1/2"	DIRECT DRAIN	HAND SINK	WALL	15"	FURNISHED & INSTALLED BY DIV. 22
P12	12"SQ.	FLOOR SINK	EQUIPMENT	FLOOR	0"	3/4 GRATE - RE: NOTE #4
P14	1/2"	COLD WATER	FILL FAUCET	FLOOR	6"	BTC: RE: NOTE #3 - S/S FLEX HOSE TO FILL FAUCET
P15	4"	FLOOR DRAIN	FUNNEL FLOOR DRAIN	FLOOR	0"	---
P109	3/4"	COLD WATER	WATER FILTER/ICE	WALL	60"	BTC
P109A	12" SQ.	FLOOR SINK	ICE MACHINE	FLOOR	0"	3/4 GRATE
P109B	3"	HUB DRAIN	TRENCH LINER	FLOOR	-9"	BTC, CRITICAL LOCATION
P110	3/4"	H & C WATER	CLOTHES WASHER	WALL	48"	BTC: VALVE BOX
P110B	2"	INDIRECT DRAIN	CLOTHES WASHER	WALL	48"	VALVE BOX
P121	3/4"	H & C WATER	FAUCET	WALL	13"	BTC
P121A	12" SQ.	FLOOR SINK	SINK	FLOOR	0"	3/4 GRATE
P123	3/4"	H & C WATER	FAUCET / DISPOSER	WALL	13"	BTC
P123A	2"	DIRECT DRAIN	DISPOSER	WALL	10"	BTC
P143	3/4"	H & C WATER	FAUCET	FLOOR	10"	BTC: RE: NOTE #3
P143A	12" SQ.	FLOOR SINK	SINK	FLOOR	0"	3/4 GRATE - RE: NOTE #4
P161	(2)3/4"	NATURAL GAS	CONVECTION OVEN	WALL	18"/36"	BTC: RE: NOTE #3 & #9 - 60 MBTU/HR EACH
P162	12"SQ.	FLOOR SINK	CONVECTION STEAMER	FLOOR	0"	3/4 GRATE - RE: NOTE #4
P162A	(2) 3/4"	COLD WATER	CONVECTION STEAMER	WALL	18"/48"	BTC: RE: NOTE #3 #16 & #17 - INTERCONNECT THRU WATER FILTER
P162B	(2) 3/4"	COLD WATER	CONVECTION STEAMER	WALL	15"/45"	BTC: RE: NOTE #3
P162C	(2) 3/4"	NATURAL GAS	CONVECTION STEAMER	WALL	24" / 60"	BTC: RE: NOTE #3 & #9 62 MBTU/HR EA.
P164	4"	HUB DRAIN	TRENCH LINER	FLOOR	-9"	BTC: RE: NOTE #3 - CRITICAL LOCATION
P164A	3/4"	NATURAL GAS	TILT BRAISING PAN	WALL	18"	BTC: RE: NOTE #3 & #9 - 144 MBTU/HR
P164B	3/4"	H & C WATER	TILT BRAISING PAN	WALL	36"	BTC: RE: NOTE #3
P165	1"	NATURAL GAS	RANGE	WALL	18"	BTC: RE: NOTE #3 & #9 - 70 MBTU/HR
P172	(2)3/4"	COLD WATER	COMBI OVEN	WALL	24"/48"	BTC: RE: NOTE #3, #16 & #17 - INTERCONNECT THRU FILTERS
P172A	(2)3/4"	COLD WATER	COMBI OVEN	WALL	24"/48"	BTC: RE: NOTE #3
P172B	12"SQ.	FLOOR SINK	EQUIPMENT	FLOOR	0"	3/4 GRATE - RE: NOTE #4
P172C	(2)3/4"	NATURAL GAS	COMBI OVEN	WALL	18"/36"	BTC: RE: NOTE #3 - 105 MBTU/HR EACH
P174	(2) 3/4"	NATURAL GAS	CONVEYOR OVEN	WALL	18"/36"	BTC: RE: NOTE #3 & #9 40 MBTU / HR EACH
P249	3/4"	H & C WATER	FAUCET	WALL	13"	BTC
P249A	12" SQ.	FLOOR SINK	SINK	FLOOR	0"	3/4 GRATE
P250	12" SQ.	FLOOR SINK	BOOSTER / DISHMACHINE	FLOOR	0"	BTC
P250A	3/4"	COLD WATER	DRAIN TEMPERING	WALL	13"	BTC
P252	3/4"	HOT WATER	BOOSTER HEATER	WALL	18"	EXT. THRU W.FILTER TO BOOSTER / DISH MACHINE - 140DEG.MIN.
P265	4"	HUB DRAIN	KETTLE TRENCH LINER	FLOOR	-9"	BTC: CRITICAL LOCATION
P265A	3/4"	H & C WATER	KETTLE	WALL	18"	BTC
P265B	3/4"	NATURAL GAS	KETTLE	WALL	18"	BTC - 100MBTU/HR
P614	1/2"	H & C WATER	FILL FAUCET	WALL	42"	BTC: RE: NOTE #3
P647	1/2"	COLD WATER	TEA BREWER	WALL	18"	BTC
P650	3/4"	NATURAL GAS	RANGE	WALL	18"	BTC: 190 MBTU/HR

1	HW	HOT WATER	--	IW	INDIRECT WASTE (EXTEND TO F.D.)
1	CW	COLD WATER	FD	FFD	FUNNEL FLOOR DRAIN
1	HTW	180 F HOT WATER	EVC	EVC	EXHAUST VENT CONNECTION
1	CWS	CHILLED WATER	SVC	SVC	SUPPLY VENT CONNECTION
1	G	GAS SUPPLY	FR	FR	DIRECT-CONNECTED FLUE RISER
1	SS	STEAM SUPPLY	PS	PS	PIPE SLEEVE
1	CR	CONDENSATE RETURN	AFF	AFF	ABOVE FINISHED FLOOR
1	DR	DRAIN	ST	ST	STUB UP/OUT
1	FD	FLOOR DRAIN	BTC	BTC	BRANCH TO CONN. ON EQUIP
1	FS	FLOOR SINK	DFA	DFA	DROP FROM ABOVE

4 PLUMBING SYMBOLS  
NOT TO SCALE

- DO NOT ROUGH-IN FROM THIS DRAWING. REFER TO THE FOODSERVICE EQUIPMENT SUPPLIER'S DIMENSIONED SHOP DRAWINGS.
- DIMENSIONS INDICATED ARE TO BE VERIFIED BY FOODSERVICE EQUIPMENT SUPPLIER AND ADJUSTED AS REQUIRED BY EQUIPMENT AND/OR FIELD CONDITIONS.
- ACCESSORIES PROVIDED LOOSE WITH FOODSERVICE EQUIPMENT BY SECTION 11 40 00 TO BE FIELD INSTALLED BY DIVISION 22.
- DRAINAGE AND PIPING SYSTEMS TO BE CLEANED PRIOR TO FINAL CONNECTION WITH FOODSERVICE EQUIPMENT.
- HAND LAVATORY PROVIDED BY SECTION 11 40 00 AND INSTALLED BY DIVISION 22. DIV. 22 TO PROVIDE HOT WATER TEMPERING VALVE, IF REQ'D.
- JANITOR SINK/FAUCET PROVIDED AND INSTALLED BY DIVISION 22.
- INTERCONNECTION OF 1/2" CW TO PRE-RINSE AND DISPOSER'S CONE/BODY INLETS PIPED THRU SOLENOID AND VACUUM BREAKER BY DIVISION 22.
- \*8. ENGINEER TO VERIFY W/LOCAL CODE TO BYPASS OR PIPE THRU GREASE TRAP AND/OR INTERCEPTOR.
- 8" W.C. AT EQUIPMENT. MECHANICAL GAS SHUT-OFF VALVE BY SECTION 11 40 00. FINAL CONNECTION TO EQUIPMENT AND INSTALLATION OF MECHANICAL GAS VALVE BY DIVISION 22.

3 PLUMBING GENERAL NOTES  
NOT TO SCALE

SECTION 11 40 00 TO PROVIDE LOOSE WITH FOODSERVICE EQUIPMENT. INSTALLATION BY DIV. 22 & 26.

- (A) VACUUM BREAKER  
(B) DISPOSER  
(C) TIME DELAY  
(D) CONTROL PANEL  
(E) SOLENOID VALVE

DIVISION 22 TO PROVIDE AND INSTALL

- (F) 1/2" CW INLET  
(G) FLOW CONTROL  
(H) 1/2" CW  
(I) 2" DRAIN LINE  
(J) 1-1/2" TAILPIECE  
(K) GATE VALVE  
(L) 1/2" CW SUPPLY  
(M) SHOCK STOP

DIVISION 26 TO PROVIDE AND INSTALL  
(N) POWER SUPPLY

7 DISPOSER DETAIL  
NOT TO SCALE

NOTE: WATER AND DRAIN CONNECTIONS INDICATED ARE THOSE REQUIRED FOR THE FOODSERVICE EQUIPMENT AND THOSE REQUIRED FOR SUPPORT EQUIPMENT FURNISHED BY DIVISION 22. FOR ADDITIONAL WATER AND DRAIN REQUIREMENTS REFER TO MECHANICAL DRAWINGS.

NOTE: REFER TO ELECTRICAL/MECHANICAL DRAWINGS FOR REQUIREMENTS OF EXHAUST FANS AND MAKE-UP AIR HANDLERS AND LOCATION OF AN INTERLOCK AND START/STOP CONTROLS TO BE LOCATED WITHIN FOODSERVICE AREA BY DIVISION 26.

PLUMBING COORDINATION NOTES -

5 MAIN  
NOT TO SCALE

- ALL EXHAUST HOOD CONNECTIONS FURNISHED AND INSTALLED BY DIVISION 23. ALL EXHAUST HOOD CONDENSATE DRAIN CONNECTIONS FURNISHED AND INSTALLED BY DIVISION 22.
- ALL EXPOSED FIRE SYSTEM PIPING TO BE CHROME PLATED OR STAINLESS STEEL.
- NUMBER NOT USED.
- ALL PIPING WITHIN COUNTER BODY OR UNDER FABRICATED COUNTERS TO BE RUN TO A CONNECTION POINT BELOW COUNTER BODY BY SECTION 11 40 00. FINAL CONNECTION BY DIVISION 22.
- NUMBER NOT USED.
- QUICK DISCONNECTS TO BE SUPPLIED BY SECTION 11 40 00 WALL GAS & WATER EQUIPMENT.
- PROTECTIVE DEVICES TO PROTECT AGAINST BACK FLOW. BACK SYPHONAGE SHALL BE INSTALLED AT ALL FIXTURES AND EQUIPMENT WHERE BACKFLOW AND/OR BACKSYPHONAGE MAY OCCUR AND WHERE A MINIMUM AIR GAP CANNOT BE PROVIDED BETWEEN THE WATER TO THE FIXTURE OR EQUIPMENT AND ITS FLOODLEVEL. RM. TO BE PROVIDED AND INSTALLED BY DIVISION 22. VACUUM BREAKERS, WHEN FURNISHED WITH EQUIPMENT, SHALL OVERRIDE ABOVE, IF ACCEPTABLE WITH APPLICABLE CODES, BUT DIV. 22 TO PIPE WHEN NOT PREPARED BY FACTORY. INTERCONNECT THRU WATER FILTER TO EQUIPMENT BY DIVISION 22.
- BACKFLOW PREVENTION BY DIVISION 22.

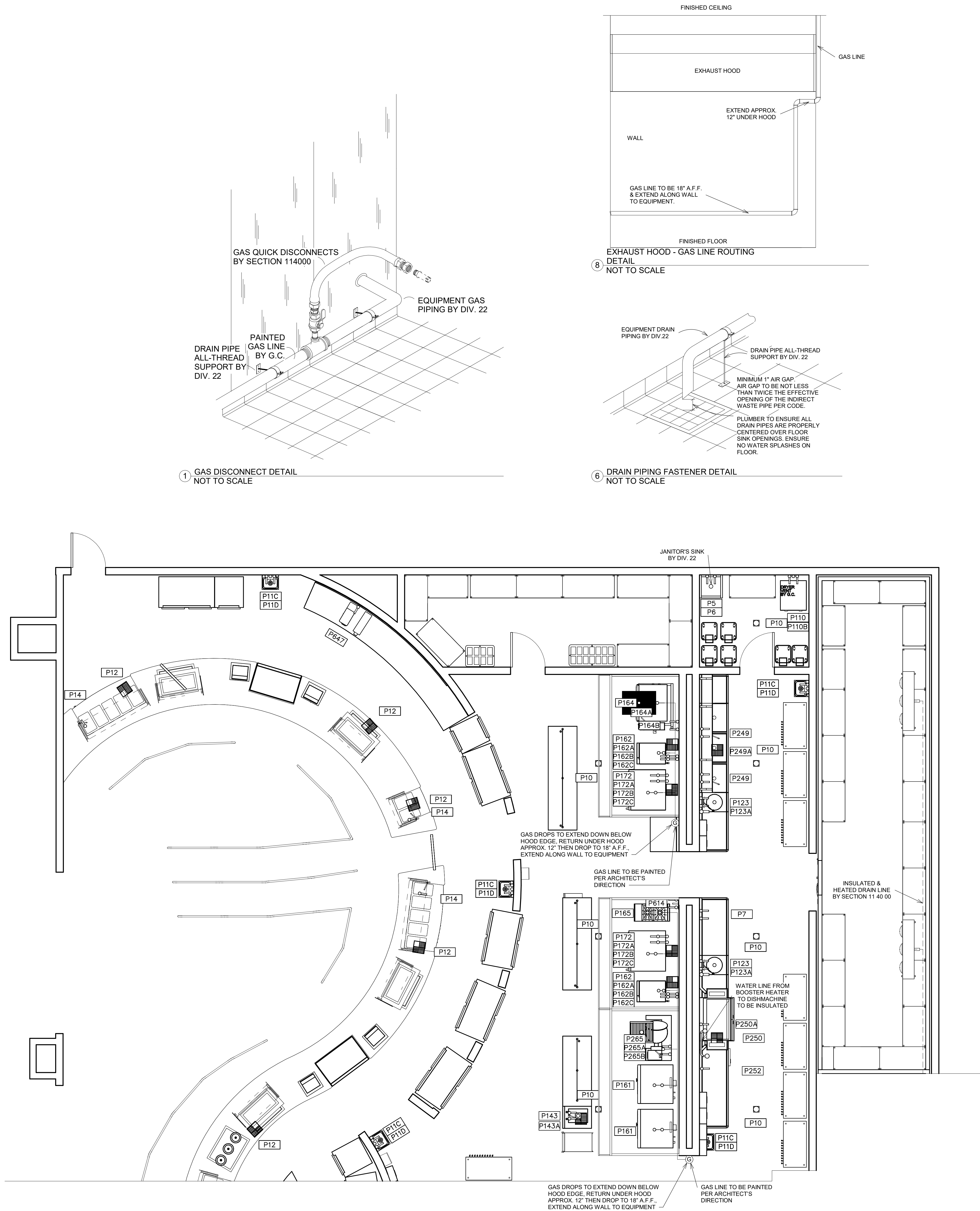
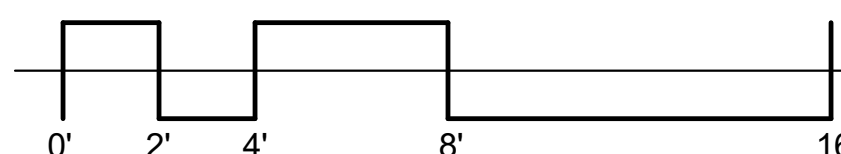
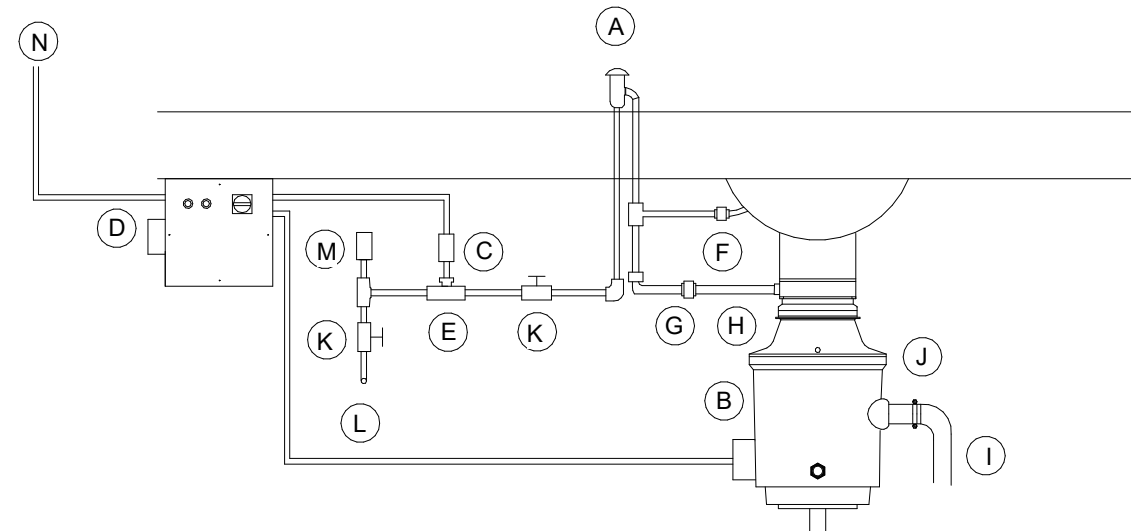

2 FOODSERVICE PLUMBING PLAN -  
NORTH  
1/4" = 1'-0"



10/27/2023 9:59:58 AM  
Autodesk Docs//TOMBALL ISD - NEW HS22.1027 - Tomball High School.rvt

FOODSERVICE PLUMBING PLAN -  
SOUTH  
1/4" = 1'-0"

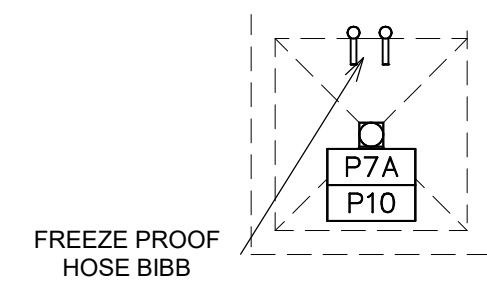
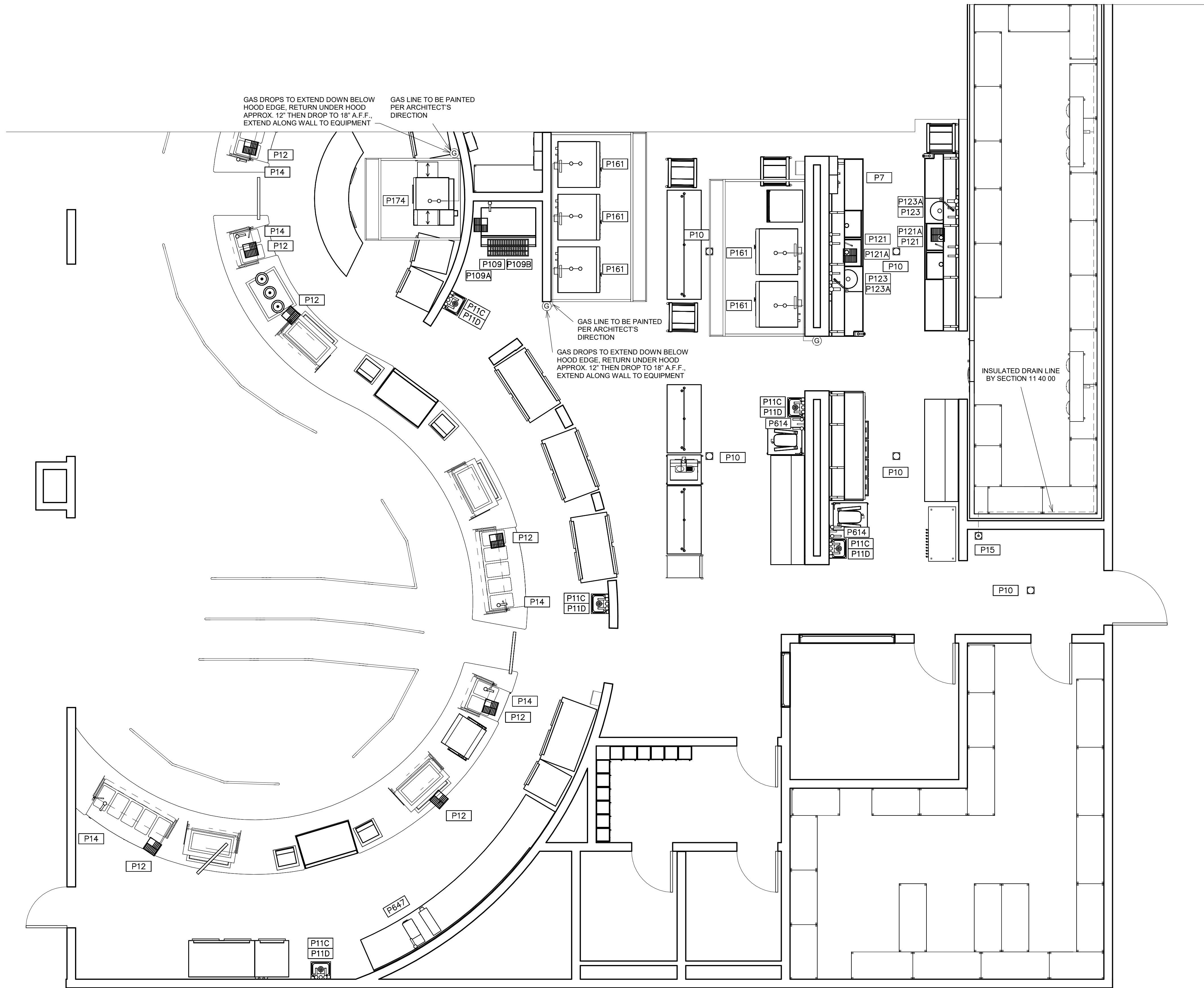

NOTE:  
(FOR GRAPHICAL REPRESENTATION ONLY)  
SECTION 11 40 00 TO VERIFY LOCATION OF  
REFRIGERATION SYSTEM WITH APPROVED  
ARCHITECT DRAWINGS. REFRIGERATION LINE  
RUNS ARE TO BE THE RESPONSIBILITY OF  
SECTION 11 40 00 AND COVERED UNDER THIS  
CONTRACT.

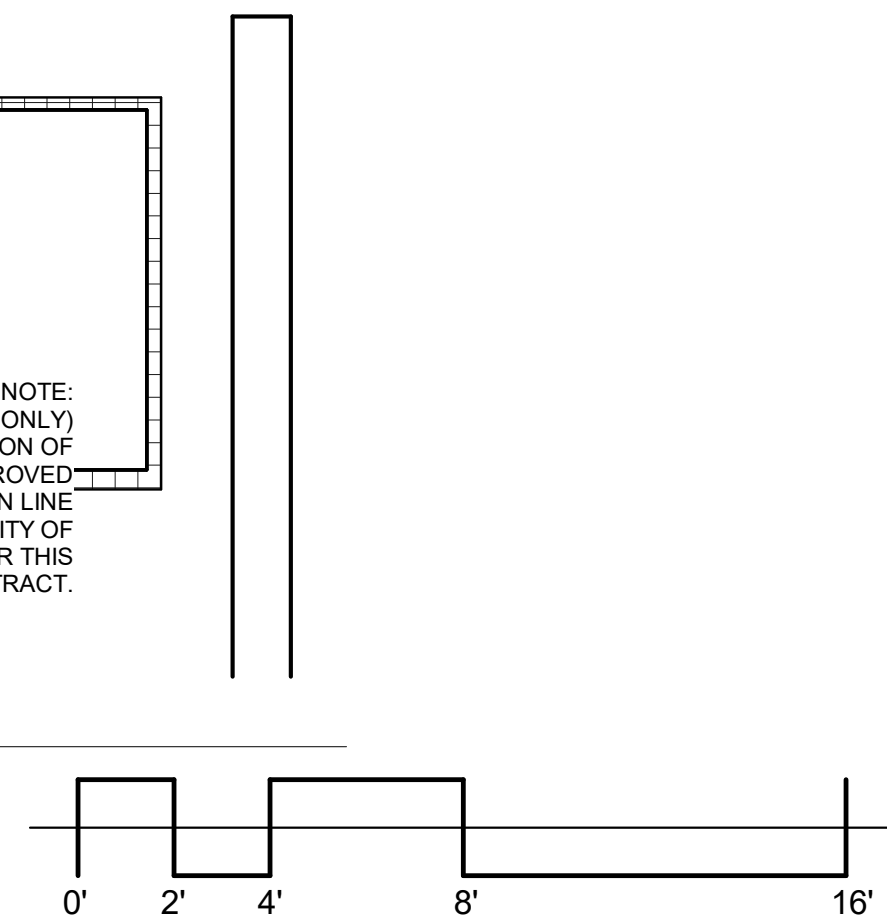

FS PLUMBING PLAN - SOUTH	
Job No. 1968-03-01	Sheet No. S&S
Drawn By: Author	K1.6.1
Date: 11/02/2023	



TOMBALL HIGH SCHOOL #3  
FOR  
TOMBALL ISD  
TOMBALL, TEXAS

Revision /

Date



CC	SCR	CONDUIT STUB BTB ON RECEIPT FURNISH WITH EQUIPMENT	CC	CC	CONDUIT FOR COMPUTER CABLES
	DS	CONDUIT STUB UP/OUT FOR DIRECT CONNECTION		BTB	BRANCH TO CONNECTION ON WEATHER
FD	SR	20 AMP DUPLEX RECEPTACLE (CONDUIT HORIZONTAL)	FD	WPC	20 AMP WEAVER (HORIZONTAL SPRING COVER)
FD	SR	SINGLE PURPOSE RECEPTACLE		FBF	FIRE PROTECTION BUZZER
FD	SR	SINGLE PURPOSE RECEPT. 208V 3PH		BBB	BEVERAGE SYSTEM CONDUIT
FD	SR	20 AMP DUPLEX RECEPTACLE		BBB	BEVERAGE SYSTEM CONDUIT
PMR	PE	PEDESTAL MOUNTED RECEPTACLE		AFB	AFRONT FROM ABOVE FINISH FLOOR
PMR	DR	DEEP CORD RECEPTACLE		CSJ	JUNCTION BOX ON PEDESTAL
PMR	DR	DEEP CORD RECEPTACLE		CSJ	JUNCTION BOX ON PEDESTAL
JB	JB	JUNCTION BOX ON CEILING		DISC	DISCONNECT
JB	JB	JUNCTION BOX IN WALL		DISC	DISCONNECT
JB/DS	JB/DS	CONDUIT STUB-UP WITH DISCONNECT BY DIV 26		JB/DS	CONDUIT STUB-UP WITH DISCONNECT BY DIV 26

NOTE: ELECTRICAL CONNECTIONS INDICATED ARE THOSE REQUIRED FOR THE FOODSERVICE EQUIPMENT AND THOSE REQUIRED FOR SUPPORT EQUIPMENT FURNISHED BY DIVISION 26. FOR ADDITIONAL REQUIREMENTS REFER TO ELECTRICAL ENGINEER'S DRAWINGS.

1. DO NOT ROUGH-IN FROM THIS DRAWING. REFER TO THE CONTRACTOR'S DIMENSIONED DRAWINGS
2. VERIFY ALL ELECTRICAL CHARACTERISTICS WITH ENGINEERING DRAWINGS.
3. DIMENSIONS INDICATED ARE TO BE VERIFIED BY CONTRACTOR AND ADJUSTED AS REQUIRED BY FOODSERVICE EQUIPMENT AND/OR FIELD CONDITIONS.
4. ACCESSORIES AND FITTINGS PROVIDED LOOSE WITH FOODSERVICE EQUIPMENT BY SECTION 11 40 00 FIELD INSTALLED BY DIVISION 28.
5. STAINLESS STEEL DISCONNECT SWITCH PROVIDED AND INSTALLED BY DIVISION 28.
6. ALL ELECTRICAL CONNECTIONS BENEATH EXHAUST HOOD TO EXTEND TO SHUNT TRIP BREAKERS WITH ELECTRICAL PANEL BOX FOR SHUT-DOWN DURING FIRE MODE - BY DIVISION 28.
7. DOOR HEATER(S), LIGHT(S), COIL(S) AND PRESSURE RELIEF PORT(S) PRE-WIRED TO JUNCTION BOX TOP OF COLD STORAGE ASSISTS BY SECTION 11 40 00.
8. FINAL CONNECTION BY DIVISION 28.

8. N/A
9. INTERCONNECT TO EXHAUST HOOD FAN(S) AND SWITCH BY DIVISION 26.
10. INTERCONNECT TO EXHAUST HOOD LIGHT(S) AND SWITCH BY DIVISION 26.
11. INTERCONNECT FIRE PROTECTION SYSTEM TO PANEL BOX SHUNT TRIP(S) AND BUILDING ALARM - BY DIVISION 26.
12. RECEPTACLE(S) TO BE PRE-WIRED TO JUNCTION BOX OR LOAD CENTER FOR FINAL CONNECTION BY DIVISION 26.
13. SECTION 11 40 00 TO VERIFY UTILITY REQUIREMENTS OF EXISTING EQUIPMENT.
14. EMPTY CONDUIT RUN FROM CASHIER STATION TO MANAGERS OFFICE FOR POS SYSTEM. LOCATION OF MANAGER'S OFFICE TO BE VERIFIED.

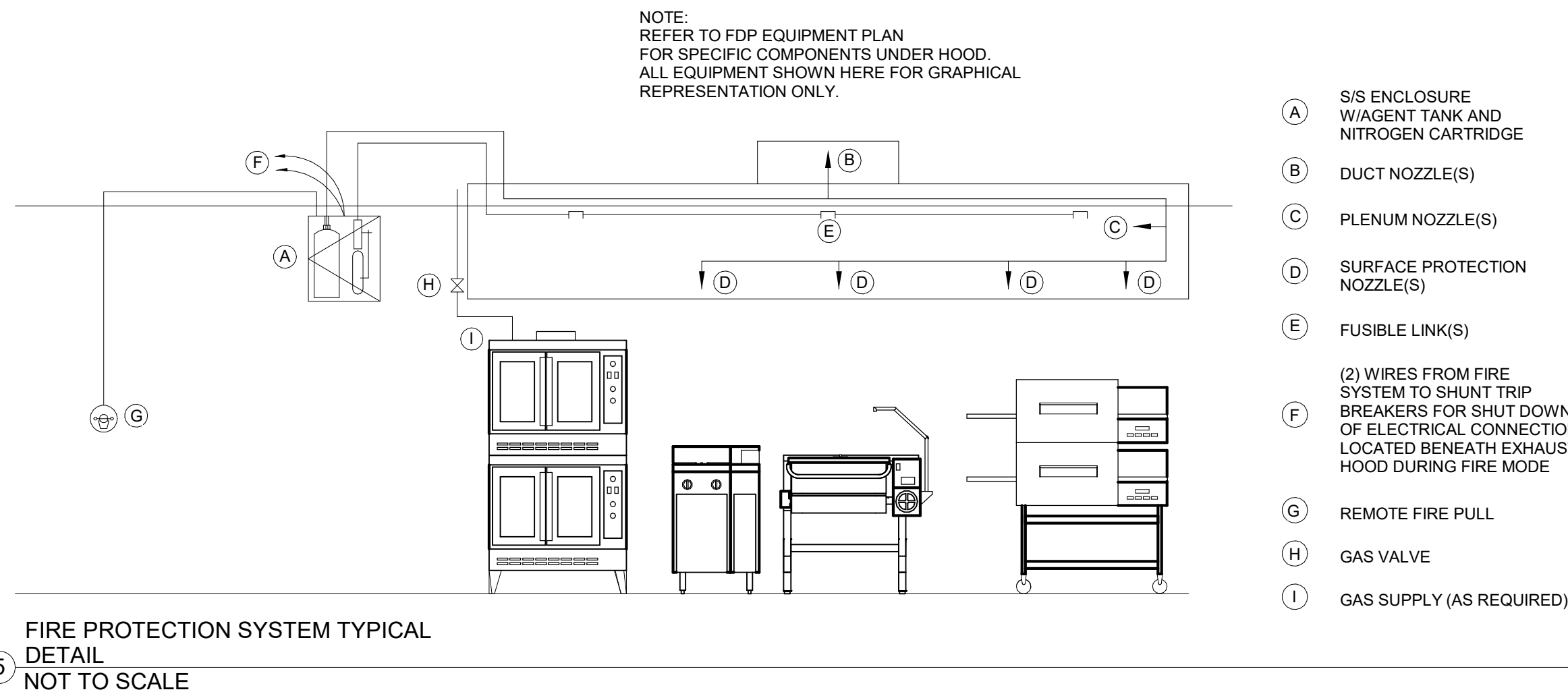



1998, 1999, 2000, 2001, 2002, 2003, 2004, 2005, 2006, 2007, 2008, 2009, 2010, 2011, 2012, 2013, 2014, 2015, 2016, 2017, 2018, 2019, 2020, 2021, 2022, 2023, 2024, 2025, 2026, 2027, 2028, 2029, 2030, 2031, 2032, 2033, 2034, 2035, 2036, 2037, 2038, 2039, 2040, 2041, 2042, 2043, 2044, 2045, 2046, 2047, 2048, 2049, 2050, 2051, 2052, 2053, 2054, 2055, 2056, 2057, 2058, 2059, 2060, 2061, 2062, 2063, 2064, 2065, 2066, 2067, 2068, 2069, 2070, 2071, 2072, 2073, 2074, 2075, 2076, 2077, 2078, 2079, 2080, 2081, 2082, 2083, 2084, 2085, 2086, 2087, 2088, 2089, 2090, 2091, 2092, 2093, 2094, 2095, 2096, 2097, 2098, 2099, 2100, 2101, 2102, 2103, 2104, 2105, 2106, 2107, 2108, 2109, 2110, 2111, 2112, 2113, 2114, 2115, 2116, 2117, 2118, 2119, 2120, 2121, 2122, 2123, 2124, 2125, 2126, 2127, 2128, 2129, 2130, 2131, 2132, 2133, 2134, 2135, 2136, 2137, 2138, 2139, 2140, 2141, 2142, 2143, 2144, 2145, 2146, 2147, 2148, 2149, 2150, 2151, 2152, 2153, 2154, 2155, 2156, 2157, 2158, 2159, 2160, 2161, 2162, 2163, 2164, 2165, 2166, 2167, 2168, 2169, 2170, 2171, 2172, 2173, 2174, 2175, 2176, 2177, 2178, 2179, 2180, 2181, 2182, 2183, 2184, 2185, 2186, 2187, 2188, 2189, 2190, 2191, 2192, 2193, 2194, 2195, 2196, 2197, 2198, 2199, 2200, 2201, 2202, 2203, 2204, 2205, 2206, 2207, 2208, 2209, 2210, 2211, 2212, 2213, 2214, 2215, 2216, 2217, 2218, 2219, 2220, 2221, 2222, 2223, 2224, 2225, 2226, 2227, 2228, 2229, 2230, 2231, 2232, 2233, 2234, 2235, 2236, 2237, 2238, 2239, 2240, 2241, 2242, 2243, 2244, 2245, 2246, 2247, 2248, 2249, 2250, 2251, 2252, 2253, 2254, 2255, 2256, 2257, 2258, 2259, 2260, 2261, 2262, 2263, 2264, 2265, 2266, 2267, 2268, 2269, 2270, 2271, 2272, 2273, 2274, 2275, 2276, 2277, 2278, 2279, 2280, 2281, 2282, 2283, 2284, 2285, 2286, 2287, 2288, 2289, 2290, 2291, 2292, 2293, 2294, 2295, 2296, 2297, 2298, 2299, 2300, 2301, 2302, 2303, 2304, 2305, 2306, 2307, 2308, 2309, 2310, 2311, 2312, 2313, 2314, 2315, 2316, 2317, 2318, 2319, 2320, 2321, 2322, 2323, 2324, 2325, 2326, 2327, 2328, 2329, 2330, 2331, 2332, 2333, 2334, 2335, 2336, 2337, 2338, 2339, 2340, 2341, 2342, 2343, 2344, 2345, 2346, 2347, 2348, 2349, 2350, 2351, 2352, 2353, 2354, 2355, 2356, 2357, 2358, 2359, 2360, 2361, 2362, 2363, 2364, 2365, 2366, 2367, 2368, 2369, 2370, 2371, 2372, 2373, 2374, 2375, 2376, 2377, 2378, 2379, 2380, 2381, 2382, 2383, 2384, 2385, 2386, 2387, 2388, 2389, 2390, 2391, 2392, 2393, 2394, 2395, 2396, 2397, 2398, 2399, 2400, 2401, 2402, 2403, 2404, 2405, 2406, 2407, 2408, 2409, 2410, 2411, 2412, 2413, 2414, 2415, 2416, 2417, 2418, 2419, 2420, 2421, 2422, 2423, 2424, 2425, 2426, 2427, 2428, 2429, 2430, 2431, 2432, 2433, 2434, 2435, 2436, 2437, 2438, 2439, 2440, 2441, 2442, 2443, 2444, 2445, 2446, 2447, 2448, 2449, 2450, 2451, 2452, 2453, 2454, 2455, 2456, 2457, 2458, 2459, 2460, 2461, 2462, 2463, 2464, 2465, 2466, 2467, 2468, 2469, 2470, 2471, 2472, 2473, 2474, 2475, 2476, 2477, 2478, 2479, 2480, 2481, 2482, 2483, 2484, 2485, 2486, 2487, 2488, 2489, 2490, 2491, 2492, 2493, 2494, 2495, 2496, 2497, 2498, 2499, 2500, 2501, 2502, 2503, 2504, 2505, 2506, 2507, 2508, 2509, 2510, 2511, 2512, 2513, 2514, 2515, 2516, 2517, 2518, 2519, 2520, 2521, 2522, 2523, 2524, 2525, 2526, 2527, 2528, 2529, 2530, 2531, 2532, 2533, 2534, 2535, 2536, 2537, 2538, 2539, 2540, 2541, 2542, 2543, 2544, 2545, 2546, 2547, 2548, 2549, 2550, 2551, 2552, 2553, 2554, 2555, 2556, 2557, 2558, 2559, 2560, 2561, 2562, 2563, 2564, 2565, 2566, 2567, 2568, 2569, 2570, 2571, 2572, 2573, 2574, 2575, 2576, 2577, 2578, 2579, 2580, 2581, 2582, 2583, 2584, 2585, 2586, 2587, 2588, 2589, 2590, 2591, 2592, 2593, 2594, 2595, 2596, 2597, 2598, 2599, 2600, 2601, 2602, 2603, 2604, 2605, 2606, 2607, 2608, 2609, 2610, 2611, 2612, 2613, 2614, 2615, 2616, 2617, 2618, 2619, 2620, 2621, 2622, 2623, 2624, 2625, 2626, 2627, 2628, 2629, 2630, 2631, 2632, 2633, 2634, 2635, 2636, 2637, 2638, 2639, 2640, 2641, 2642, 2643, 2644, 2645, 2646, 2647, 2648, 2649, 2650, 2651, 2652, 2653, 2654, 2655, 2656, 2657, 2658, 2659, 2660, 2661, 2662, 2663, 2664, 2665, 2666, 2667, 2668, 2669, 2670, 2671, 2672, 2673, 2674, 2675, 2676, 2677, 2678, 2679, 26

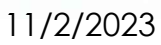

www.huckabee-inc.com  
800.687.1229

VOLUME

K1.7.

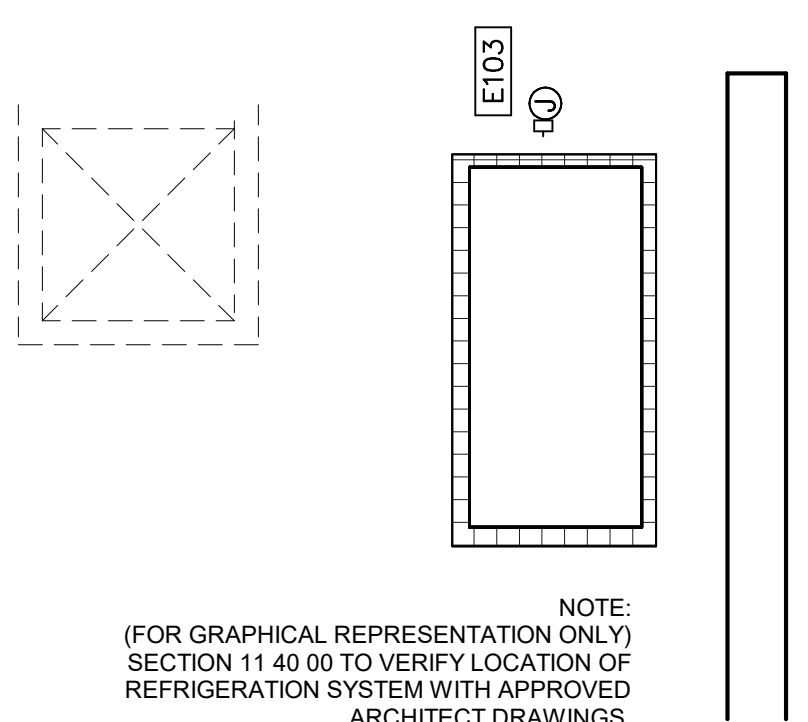

① SOUTH  
1/4" = 1'-0"







Date  
Revision /TOMBALL HIGH SCHOOL #3  
FOR  
TOMBALL ISD  
TOMBALL, TEXAS

Project:



11/2/2023

**Huckabee**  
 AUSTIN • DALLAS • FORT WORTH  
 HOUSTON • SAN ANGELO • WACO  
 www.huckabee-inc.com  
 800.687.0229

FS WALK-INS

VOLUME 3

 Job No.  
 1968-03-01  
 Drawn By:  
 MM  
 Date:  
 11/02/2023

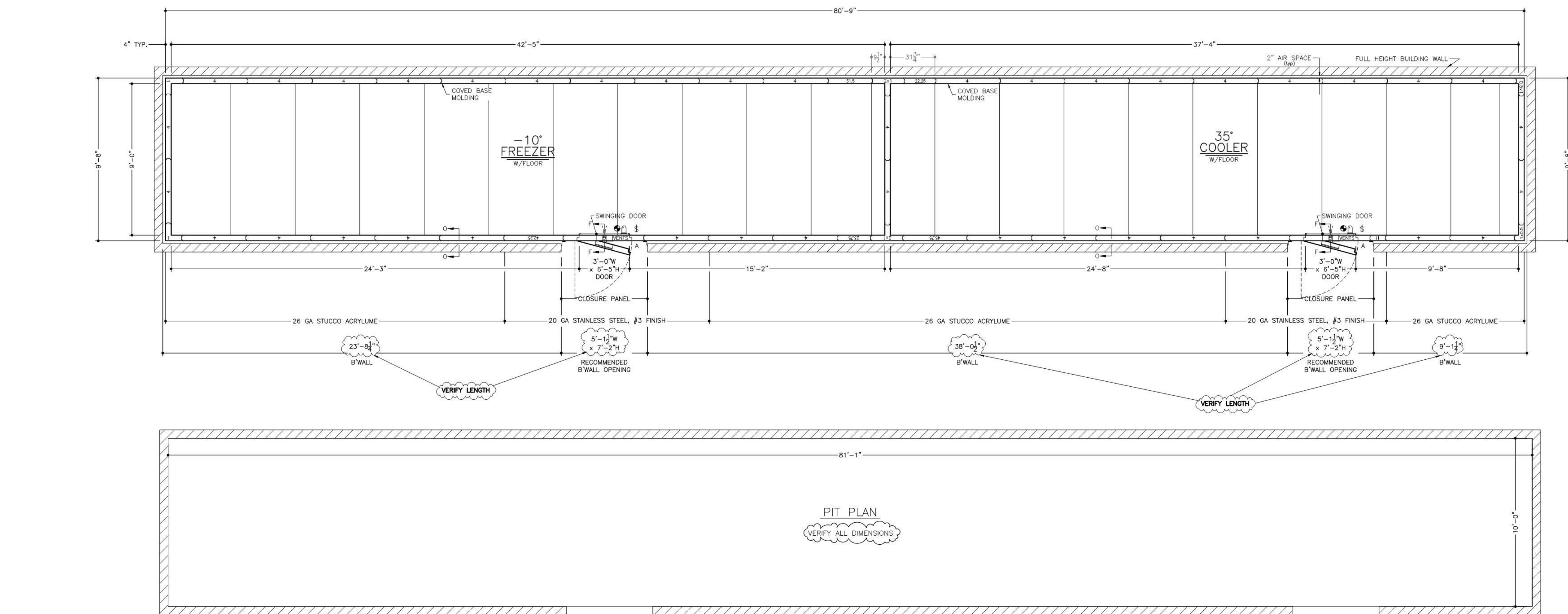
 Sheet No.  
 S&S  
**K1.9**

**BOX HEIGHT:**  
 FREEZER = 10'-4" OVERALL (9'-6" INTERIOR)  
 COOLER = 10'-4" OVERALL (9'-6" INTERIOR)

**CONSTRUCTION:**  
 FORMED IN PLACE  
 NSF LISTED, STANDARD NO. 7

**INSULATION:**  
 4" URETHANE FINISHED PANEL  
 1/4" CLASSIFIED FLAME SPREAD 20  
 CORE SMOKE DEVELOPED 250

**INSTALLATION:**  
 INDOOR  
 FLOOR:  
 COOLER = STANDARD  
 FREEZER = STANDARD

**DOOR HARDWARE & ACCESSORIES:**  
 SMOOTH POLISHED DOOR HARDWARE  
 POWER TO BE STUBBED OUT CEILING PANEL  
 DRY CONTACT LEADS TO BE STUBBED OUT CEILING PANEL IN A SEPARATE STUB OUT  
 DOOR/STUB PANELS W/CEILING LOOK PANELS  
 PREHANGER & QUARTER TURN NOSE RELEASE  
 1/8" STAINLESS STEEL THRESHOLD COVERS PLATE  
 FRAME HEATED WIRE  
 HYDRAULIC DOOR CLOSER  
 10" WALK-IN DOOR CONTROLLER AND ALARM SYSTEM INCLUDING:  
 INTEGRATED LIGHT SWITCH WITH AUTOMATIC LIGHT OFF AND 3-WAY & 4-WAY CAPABILITY  
 TEMPERATURE MONITOR AND LOCKER WITH HIGH TEMP. AND LOW TEMP. VISUAL AND AUDIO ALARM  
 1" OF TEMPERATURE SELECTION  
 INTEGRATED DRY CONTACT FOR ALARM SIGNALING & POWER FAILURE (1A @ 24VAC, 1A @ 30VDC)  
 DOOR AND WINDOW HEATER CONTROL (WIRE 30 EQUIPPED)  
 HADCP PREVIEW VIA ONWARD LCD SCREEN  
 HADCP DOWNLOAD VIA USB  
 WIFI CONNECTIVITY (INTERNET ENABLED WIFI NETWORK NEEDED)  
 BATTERY BACKUP  
 TEMPERATURE ALARM NOTIFICATION VIA EMAIL &/OR EMAIL TO SMS TEXT MESSAGES  
 POWER FAILURE NOTIFICATION VIA EMAIL &/OR EMAIL TO SMS TEXT MESSAGES  
 FOR THIS FEATURE TO WORK THE LOCAL WIFI NETWORK MUST BE  
 POWER PROTECTED AND WORKING AT THE TIME OF POWER FAILURE EVENT)  
 ALARM: PAUL OR CLARINO TRANSMISSION OF HADCP DATA VIA EMAIL  
 ADAPTIVE SETTINGS  
 MEMORY BACK-UP BACK LIGHT SWITCH W/POUT  
 25" AIR TEMPERATURE PROBE  
 DOOR SWITCH TO ENABLE DOOR ALARM ALARM DOOR ALARM NOTIFICATION VIA EMAIL &/OR  
 EMAIL TO SMS TEXT MESSAGES, AND AUTOMATIC LIGHTS ON WHEN DOOR OPENS  
 PANG ALARM WITH ILLUMINATED PANG BUTTON, ALARM BUZZER WITH LED  
 & NOTIFICATION VIA EMAIL &/OR EMAIL TO SMS TEXT MESSAGES  
 HANDY BOX (PRE-WIRED) FOR COOLERS ALARM  
 PANG BUTTON WIRED TO EXTERIOR LED/FREEZER ALARM  
 KADON 3000-00 W/RECEIVER LIGHT FIXTURE  
 1/6.5 WATT Sylvania LED BULB & GLASS  
 COOLING W/ SHIMMER LIGHT FIXTURE  
 3" KADON #1346 ADJUSTABLE SPRING LOADED HINGES  
 HEATED VISOR WINDOW (14" x 4")  
 1/10" OXIDIZED ALUMINUM TREAD PLATE KICKPLATES @ 3/4" HIGH 1/5" & 0/5 DOOR & FRAME  
 2" KADON #1352 PRESSURE RELIEF VENT

VERIFY HEIGHT

**ACCESSORIES:**  
 4 - PCS. TRIM ANGLE - 18 GA STAINLESS STEEL, #3 FINISH  
 10 - 48" (1800) LED LIGHT FIXTURES @ 40W EACH  
 CLOSURE PANEL TO AN EXISTING CEILING (PER PLAN)  
 8 GA STAINLESS STEEL, #3 FINISH  
 ALUMINUM COVER BASE MOLDING (INTERIOR ONLY)  
 2 - BAKELITE (LABELS) (BLACK)  
 FREEZER "COOLER"  
 2 - DOOR STOPS  
 4 - BELL BOWLES & COVER PLATES  
 1 - CLOSURE EMERGENCY ALARM #340A-NS-120 VAC  
 WOODEN PLASTIC SHEETING - 3/4" HD POLYETHYLENE VAPOR BARRIER (BY OTHERS)  
 (MOUNTED & WIRED BY OTHERS)

**METAL FINISHES:**  
 INTERIOR & EXTERIOR DOOR & FRAME - 18 GA STAINLESS STEEL, #3 FINISH  
 INTERIOR WALLS - WHITE (20) STUCCO ALUMINUM  
 INTERIOR CEILING - SMOOTH WHITE (20) ALUMINUM (U.S.D.A.)  
 EXPOSED EXTERIOR - 20 GA STAINLESS STEEL, #3 FINISH  
 UNEXPOSED EXTERIOR - 26 GA STUCCO ACRYLUME  
 EXTERIOR FLOOR & CEILING - 26 GA STUCCO ACRYLUME  
 INTERIOR FLOOR - 100 SMOOTH ALUMINUM  
 BY OTHERS

**REFRIGERATION:**  
 NOTE: THE LARGEST DOOR PANEL ON THIS JOB IS 57.5" x 118".  
 CUSTOMER IS TO VERIFY THAT THIS PANEL SIZE  
 WILL NOT CONFLICT WITH ANY JOB SITE RESTRICTIONS.  
 NOTE: CUSTOMER IS TO VERIFY ALL DIMENSIONS,  
 SECTIONS, DETAILS AND SPECIFICATIONS.  
 NOTE: MAXIMUM LIGHT CIRCUIT LOAD IS 1500W 120VAC TUNGSTEN  
 5A TUNGSTEN ELECTRONIC BALLAST FOR WARMER LOADS ADDITIONAL  
 LIGHT FIXTURES MUST BE CONTROLLED VIA RELAY (BY OTHERS).  
 BY OTHERS

**ELECTRICAL DATA:**  
 ① POINT OF ELECTRICAL CONNECTIONS:  
 WALK-IN COOLERS: 115V/1P - 300A

NOTE: ADD WATTAGE FOR EACH ADDITIONAL LIGHT FIXTURE IN ACCESSORIES.

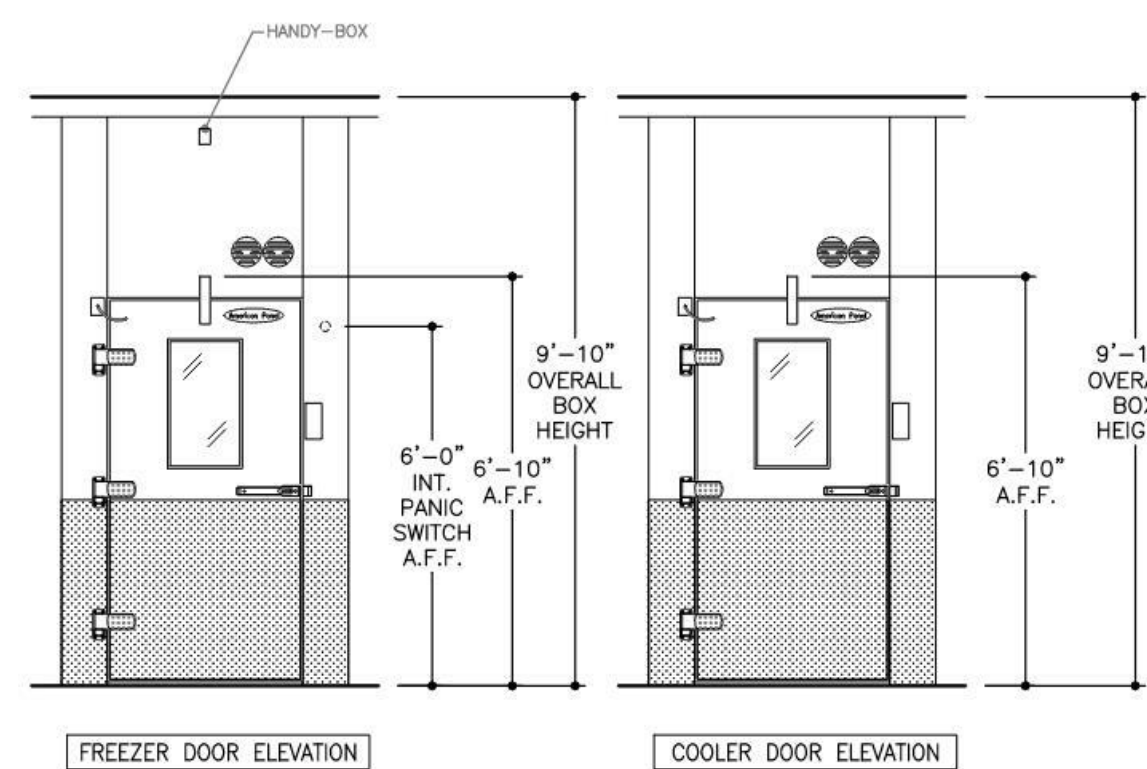
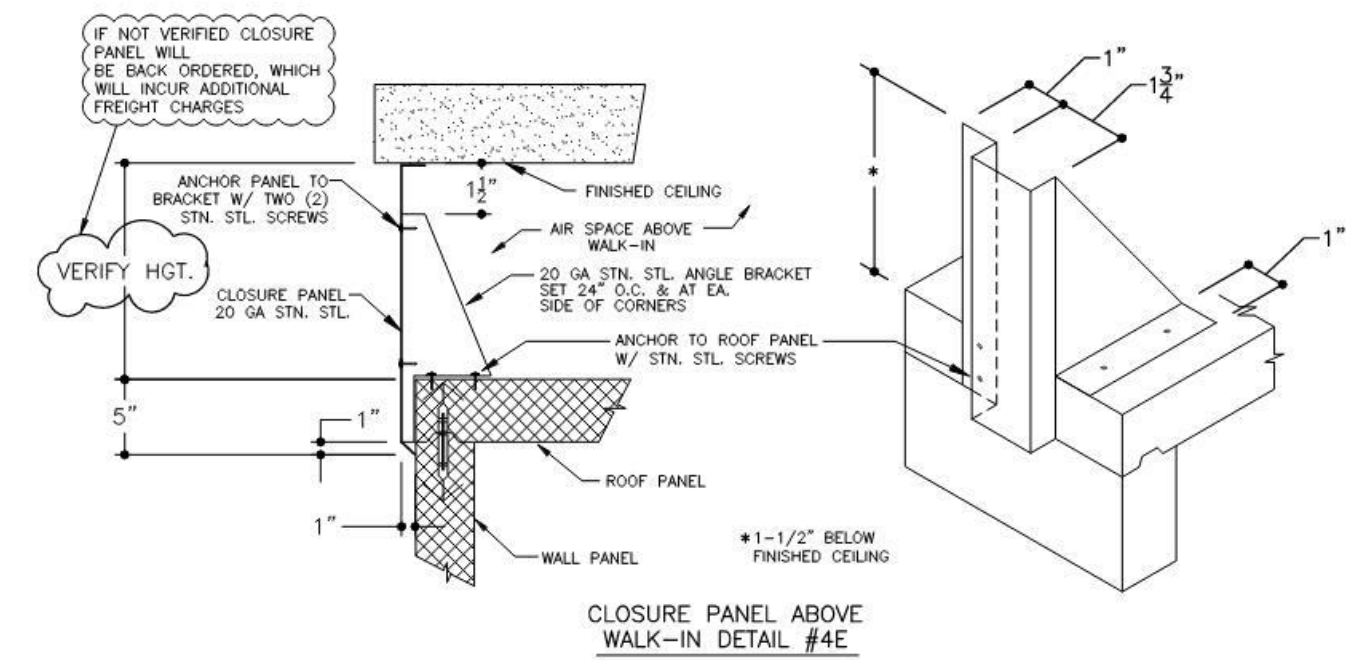
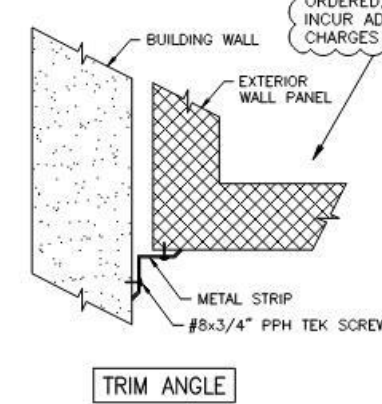
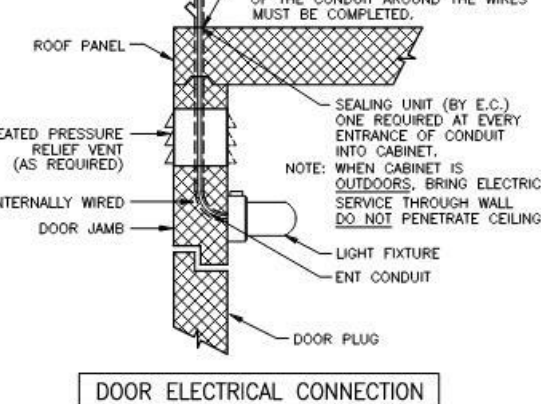

FREEZER DOOR ELEVATION

COOLER DOOR ELEVATION

ITEM #102

☐ APPROVED  
☐ APPROVED AS NOTED  
☐ REVISE & RESUBMIT  
 SIGNATURE \_\_\_\_\_  
 PRINT NAME \_\_\_\_\_  
 DATE \_\_\_\_\_

- Please verify that door swing and location are correct.
- If this walk-in is to be installed in a depression, or quarry tile is to be applied to the interior, depression depths or tile thickness must be specified to insure proper door height.
- All site preparation, floor or slab construction, plumbing, electrical connections (including control wiring) by others.
- Electrical: 115-60-1 required above latch side of each door, through ceilings, to operate frame heater and light.
- Special note to General Contractor and his Sub Contractor for quarry tile or concrete wearing floors: the sheet metal panel fittings may be susceptible to staining due to excessive moisture created by hydration of concrete type materials. Therefore, it is absolutely necessary that each room be properly ventilated. Also note that special precautions must be taken when using muriatic acid due to effects hydrochloric acid fumes have on aluminum and stainless steel.
- This drawing and information contained herein are the exclusive property of American Panel Corporation. It shall be returned to American Panel Corporation upon demand and shall not be reproduced in whole or part, disclosed to anyone else, or used without the written consent of American Panel Corporation.

<b>American Panel</b>		AMERICAN PANEL CORPORATION 5800 S.E. 78th St., Ocala, Florida 34472 Ph. (352) 245-7055 Fax (352) 245-0726	
CUSTOMER: FOODSERVICE DESIGN PROFESSIONALS			
PROJECT: TOMBALL ISD - TOMBALL HS #3 - HOUSTON, TX			
DATE: 7/11/23	DRAWN BY: LC/TF	DATE: 7/11/23	DRAWN BY: LC/TF
SCALE: 5/16"=1'-0"	PROPOSAL: PD207421	JOB#:	SHEET 1 of 3

COOLER DOOR	FREEZER DOOR
DOOR FRAME KWH/24Hr 2,424	DOOR FRAME KWH/24Hr 4,392

INSULATION R-VALUES			
PANEL TYPE	COOLER	FREEZER	
4" WALLS, ROOFS	R-29	R-32	
5" WALLS, ROOFS	R-36	R-40	
FLOORS	R-25	R-28	
DOORS	R-32		

**AMERICAN PANEL WALK-IN COOLERS AND FREEZERS COMPLY WITH THE 2021 INTERNATIONAL ENERGY CONSERVATION CODE (IECC), SECTION C403.1.1**

**THIS AMERICAN PANEL WALK-IN WILL BE MANUFACTURED TO UL & NSF REQUIREMENTS. AMERICAN PANEL ACCEPTS NO LIABILITY FOR LOCAL CODE REQUIREMENTS OF WHICH AMERICAN PANEL HAS NOT BEEN MADE AWARE OF IN WRITING PRIOR TO FABRICATION.**

WALK-IN PANEL			
INSULATION	WALL	ROOF	DOOR
USA	1.8867	1.8867	1.8867
SOUTHERN BUSINESS CHARTER SERVICES			
MANUFACTURED BY	AMERICAN PANEL	AMERICAN PANEL	AMERICAN PANEL
ALUMINUM PANELS PAINTED OR UNPAINTED (BY OTHERS)	NO	NO	NO
ALUMINUM STEEL OR STAINLESS STEEL PANELS	NO	NO	NO
ALUMINUM W/REINFORCED	NO	NO	NO
DOOR/STUB PANELS	NO	NO	NO
DOOR/STUB PANELS	NO	NO	NO
DOOR/STUB PANELS	NO	NO	NO



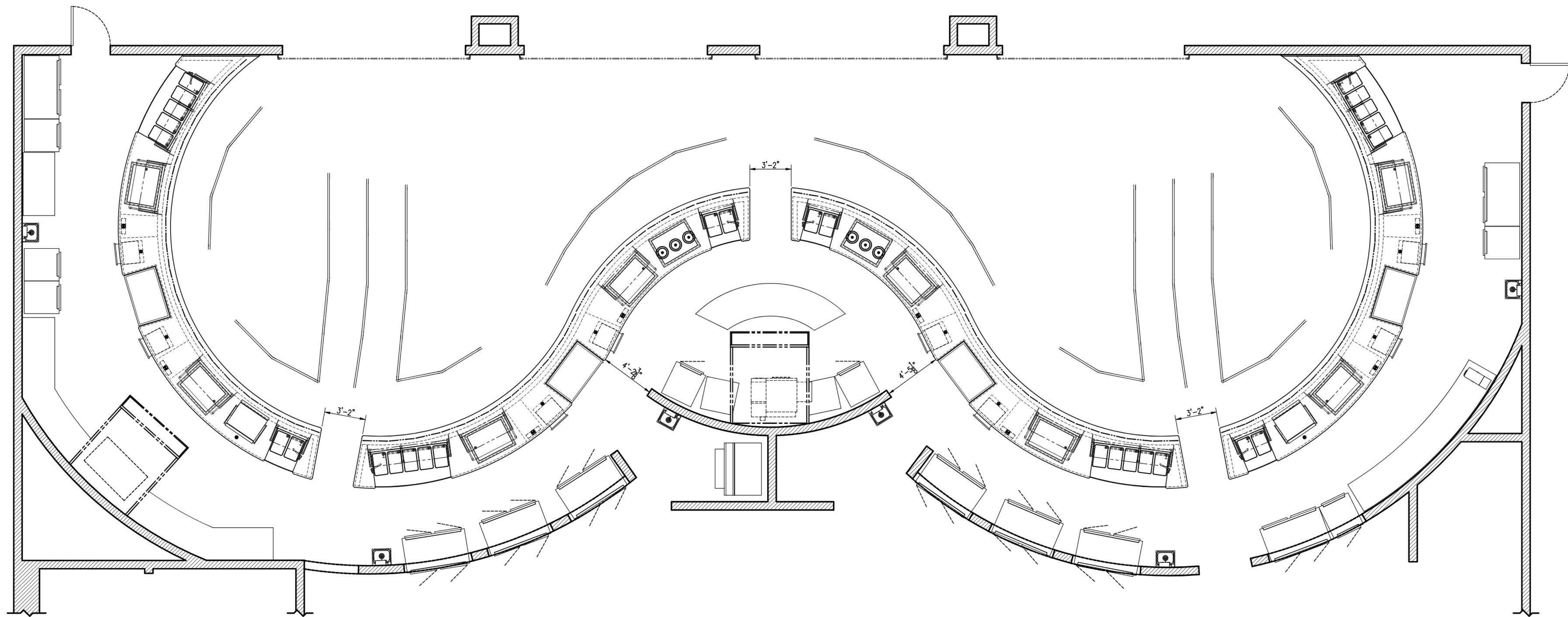

**A PLAN - SERVING COUNTER ROOM LAYOUT**  
SCALE 1/4"=1'-0" ONE (1) REQUIRED

36" A.F.F. TRAYSLIDE HEIGHT  
K.E.C. NOTE - VERIFY FOLLOWING  
3CM STONE COUNTER TOPS: Verify stone selection to be used.  
TILE FRONT FINISH: Verify tile selection to be used.  
TRAY SIZE: Verify tray size to be used.  
TRAYSLIDE HEIGHT: Verify trayslide height.

CONSULTANT/KEC APPROVAL STAMP & SIGNATURE



**TOMBALL HIGH SCHOOL #3**  
TOMBALL, TEXAS

**MOD-U-SERVE**

**COMMERCIAL KITCHENS INC.**

2320 PEYTON ROAD  
HOUSTON, TEXAS 77032  
281 442 8001

NO.		DATE	REVISION
1		08/16/2023	CM
2			
3			
4			
5			
6			
7			
8			
9			
10			

DRAWING #  
23-213-1

DRAWN BY  
CMM

REFERENCE #  
---

DATE  
07/06/2023

SHEET

**1**

OF 3 SHEETS

TOMBALL HIGH SCHOOL #3  
FOR  
TOMBALL ISD  
TOMBALL, TEXAS

Project:

Revision /

Date



**Huckabee**  
AUSTIN • DALLAS • FORT WORTH  
HOUSTON • SAN ANGELO • WACO  
www.huckabee-inc.com  
800.687.0229

FS SERVING COUNTERS

Job No.  
1968-03-01  
Drawn By:  
MM  
Date:  
11/02/2023  
VOLUME 3  
Sheet No.  
SAS  
**K1.10**





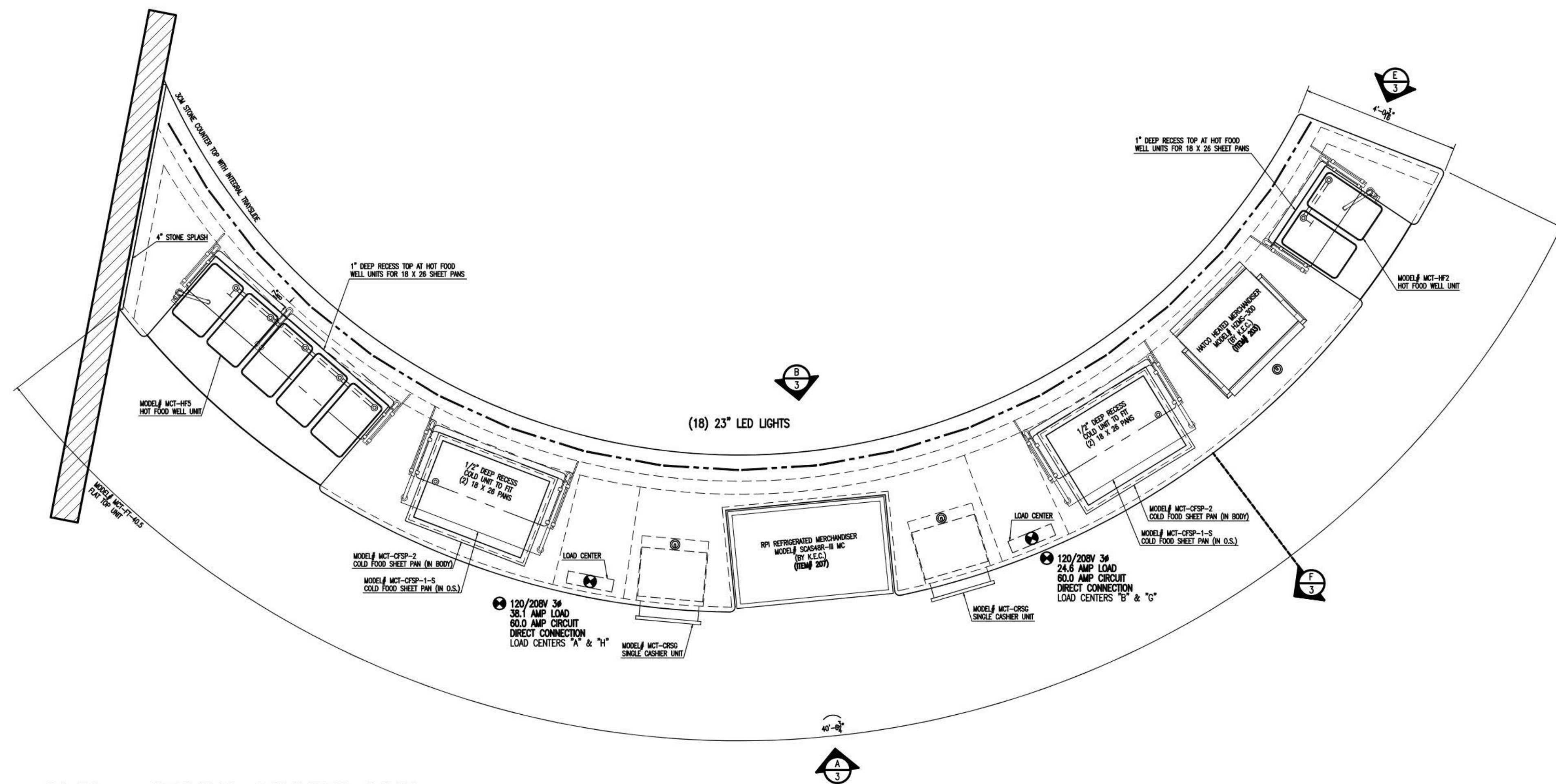

**A PLAN - SERVING COUNTER LINE**  
SCALE 1/2"=1'-0"  
TWO (2) REQUIRED  
ONE (1) AS SHOWN  
ONE (1) OPP. HAND

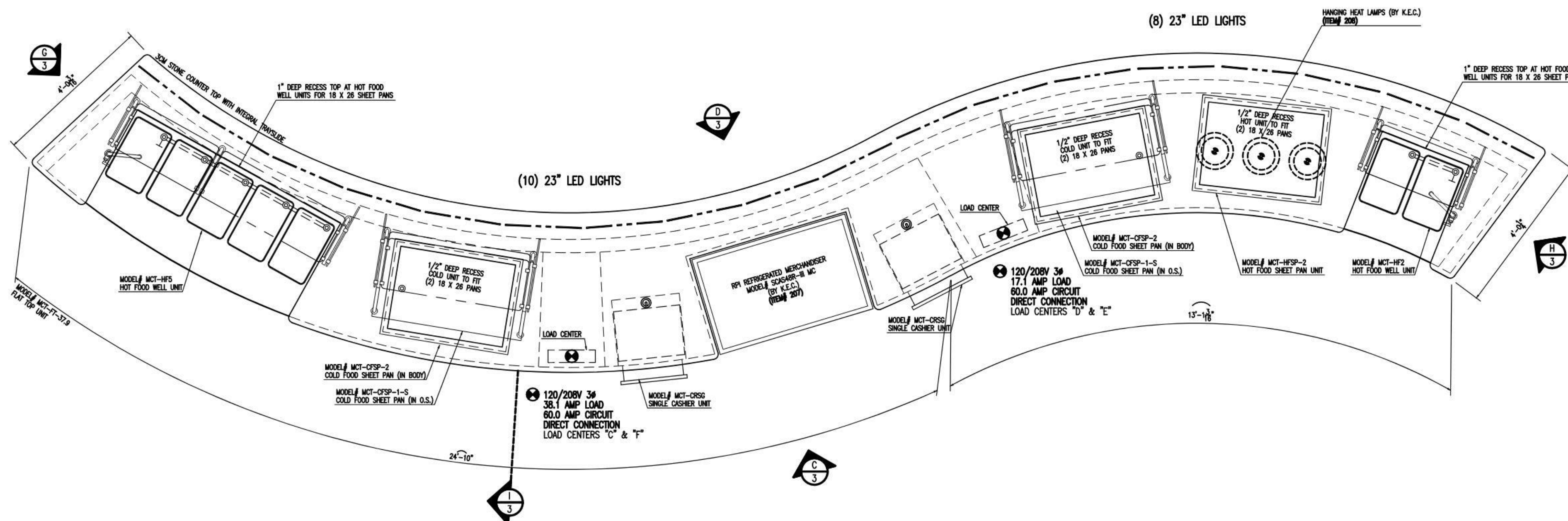

**B PLAN - SERVING COUNTER LINE**  
SCALE 1/2"=1'-0"  
TWO (2) REQUIRED  
ONE (1) AS SHOWN  
ONE (1) OPP. HAND

**SHOP NOTE:**  
ALL SNEEZE GUARDS ARE TO BE PROVIDED WITH FULLY ADJUSTABLE BSI X-GUARD BRACKETS ON MU.S. FABRICATED SNEEZE GUARDS, BSI SNEEZE GUARDS ARE NOT AVAILABLE WITH INTERMEDIATE TIER SHEET PAN UNITS AND CANNOT BE PROVIDED IN THIS APPLICATION.

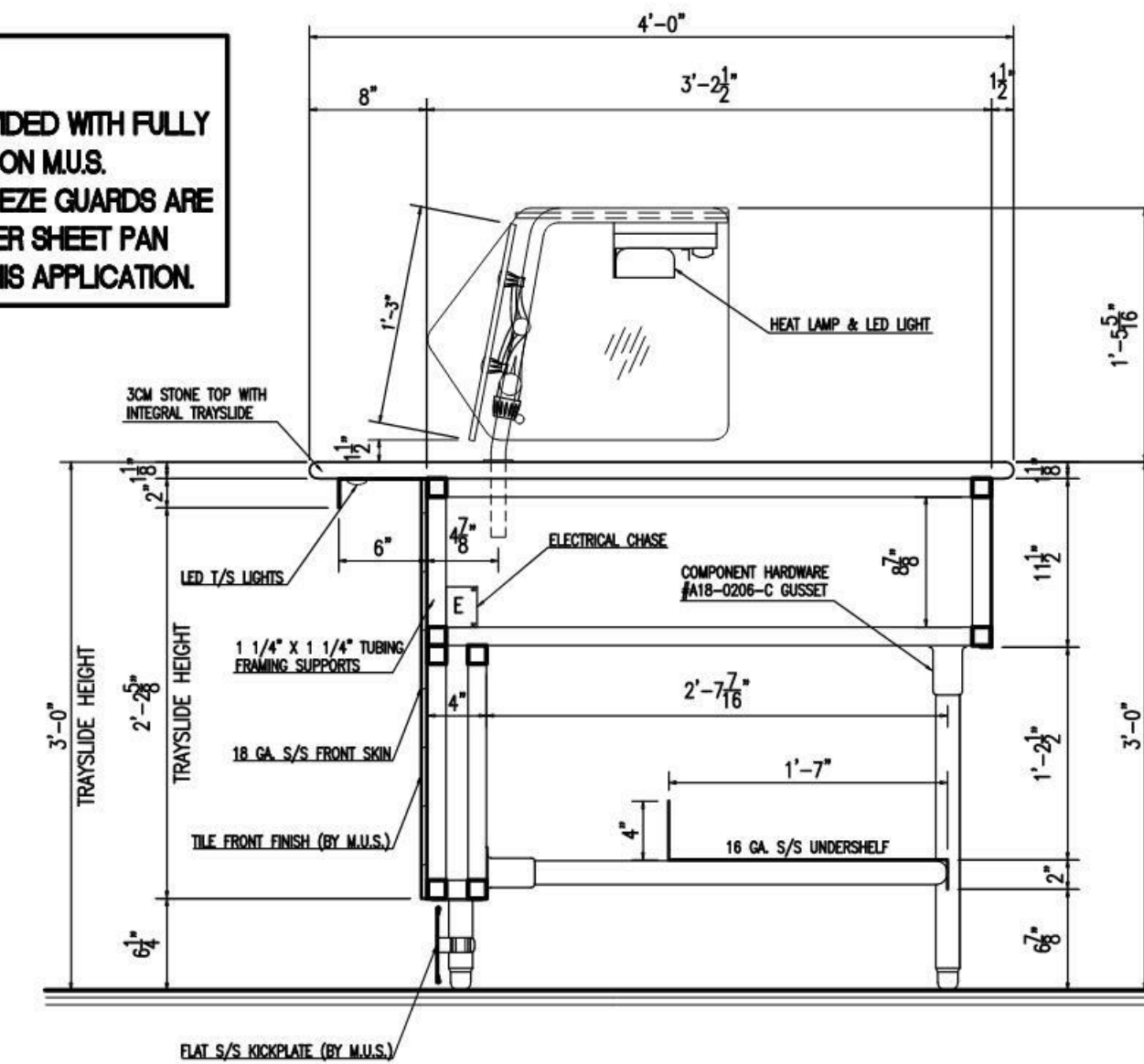

**C TYPICAL COUNTER SECTION @ HOT FOOD WELLS**  
SCALE 1"=1'-0"

LOAD CENTERS "A" & "H"															
Service	L <sub>1</sub>	L <sub>2</sub>	L <sub>3</sub>	Tri	GFCI	No	30.4A	30.1A	32.4A	No	GFCI	Tri	L <sub>1</sub>	L <sub>2</sub>	L <sub>3</sub>
HOT FOOD S. WELL UNIT 120/200V 3A	19.2	18.4	18.4	3P	1	1	1	1	1	2	2P	11.4	11.4	11.4	SPARE
COLD FOOD SHEET PANS 120V 1A	5.8	5.8	5.8	1P	1	1	1	1	1	8	8A	8	8	8	SPARE
SINGLE COUNTER UNIT 120V 1A	7.3	7.3	7.3	1P	1	1	1	1	1	9	9A	9	9	9	SPARE
LED TRAYS/LIGHTS 120V 1A	2.0	2.0	2.0	1P	1	1	1	1	1	11	11A	11	11	11	SPARE

LOAD CENTERS "B" & "G"															
Service	L <sub>1</sub>	L <sub>2</sub>	L <sub>3</sub>	Tri	GFCI	No	24.4A	18.1A	18.1A	No	GFCI	Tri	L <sub>1</sub>	L <sub>2</sub>	L <sub>3</sub>
HOT FOOD S. WELL UNIT 120/200V 1A	11.3	12.3	12.3	3P	1	1	1	1	1	2	2P	2.0	2.0	2.0	SPARE
WATER MICHOWIDER 120/200V 1A	11.3	11.3	11.3	3P	1	1	1	1	1	8	8A	8	8	8	SPARE
COLD FOOD SHEET PANS 120V 1A	5.8	5.8	5.8	1P	1	1	1	1	1	10	10A	10	10	10	SPARE
SINGLE COUNTER UNIT 120V 1A	7.3	7.3	7.3	1P	1	1	1	1	1	11	11A	11	11	11	SPARE

LOAD CENTERS "C" & "F"															
Service	L <sub>1</sub>	L <sub>2</sub>	L <sub>3</sub>	Tri	GFCI	No	30.4A	30.1A	32.4A	No	GFCI	Tri	L <sub>1</sub>	L <sub>2</sub>	L <sub>3</sub>
HOT FOOD S. WELL UNIT 120/200V 3A	19.2	18.4	18.4	3P	1	1	1	1	1	2	2P	11.4	11.4	11.4	SPARE
COLD FOOD SHEET PANS 120V 1A	5.8	5.8	5.8	1P	1	1	1	1	1	8	8A	8	8	8	SPARE
SINGLE COUNTER UNIT 120V 1A	7.3	7.3	7.3	1P	1	1	1	1	1	9	9A	9	9	9	SPARE
LED TRAYS/LIGHTS 120V 1A	2.0	2.0	2.0	1P	1	1	1	1	1	11	11A	11	11	11	SPARE

LOAD CENTERS "D" & "E"															
Service	L <sub>1</sub>	L <sub>2</sub>	L <sub>3</sub>	Tri	GFCI	No	17.1A	14.3A	12.3A	No	GFCI	Tri	L <sub>1</sub>	L <sub>2</sub>	L <sub>3</sub>
HOT FOOD S. WELL UNIT 120/200V 1A	11.3	12.3	12.3	3P	1	1	1	1	1	2	2P	2.0	2.0	2.0	SPARE
HOT FOOD SHEET PANS UNIT 120V 1A	5.8	5.8	5.8	1P	1	1	1	1	1	8	8A	8	8	8	SPARE
COLD FOOD SHEET PANS 120V 1A	5.8	5.8	5.8	1P	1	1	1	1	1	7	7A	7	7	7	SPARE
LED TRAYS/LIGHTS 120V 1A	2.0	2.0	2.0	1P	1	1	1	1	1	9	9A	9	9	9	SPARE
SINGLE COUNTER UNIT 120V 1A	7.3	7.3	7.3	1P	1	1	1	1	1	11	11A	11	11	11	SPARE

**D LOAD CENTER ELECTRICAL SCHEMATICS (LOAD CENTERS "A" - "H")**  
NOT TO SCALE  
EIGHT (8) REQUIRED

**MOD-U-SERVE**  
QUALITY YOU CAN COUNT ON

**TOMBALL HIGH SCHOOL #3**  
TOMBALL, TEXAS

**COMMERCIAL KITCHENS INC.**  
2320 PEYTON ROAD  
HOUSTON, TEXAS 77032  
281.442.8001

DRAWING #	23-213-2
DRAWN BY	CMM
REFERENCE #	---
DATE	07/06/2023

SHEET	2
OF	3

Date

Revision /

TOMBALL HIGH SCHOOL #3  
FOR  
TOMBALL ISD  
TOMBALL, TEXAS

Project:



**Huckabee**  
AUSTIN • DALLAS • FORT WORTH  
HOUSTON • SAN ANGELO • WACO  
www.huckabee-inc.com  
800.687.0229

FS SERVING COUNTERS

VOLUME 3  
Job No. 1968-03-01  
Sheet No. S&S  
Drawn By: Author  
Date: 11/02/2023  
**K1.11**







TOMBALL  
HIGH SCHOOL #3

MOD-U-SERVE

COMMERCIAL  
KITCHENS  
INC.

2320 PEYTON ROAD  
HOUSTON, TEXAS 77032  
281 442 8001

NO.	DATE	REVISION
1	08/16/2023	FULL ELEVATIONS

DRAWING #

23-213-3

DRAWN BY

CMM

REFERENCE #

DATE

07/06/2023

SHEET

3

OF 3 SHEETS

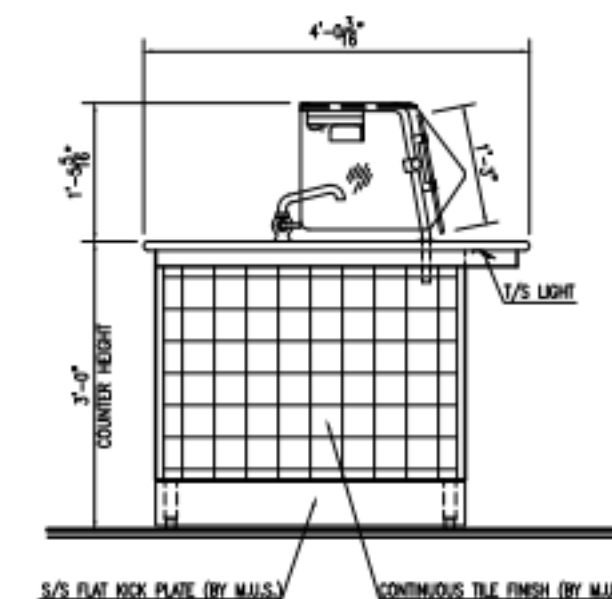

ELEV. - END OF SERVING COUNTER LINE  
SCALE 1/2"=1'-0"

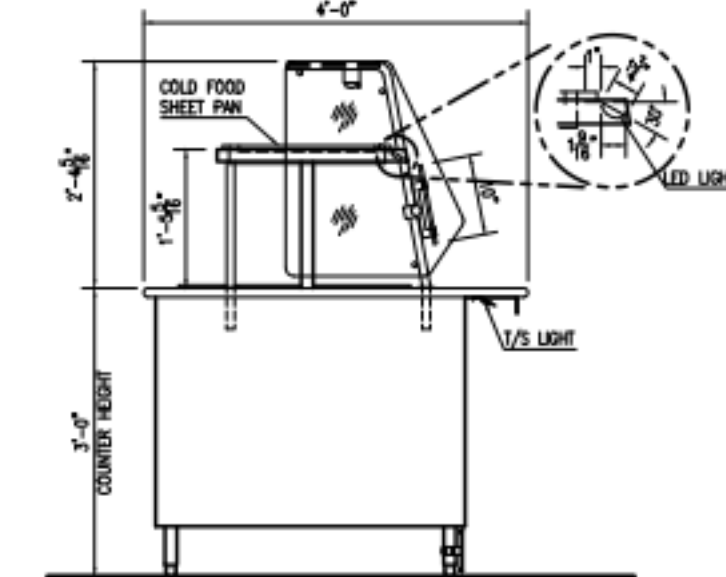

ELEV. - END OF SERVING COUNTER LINE  
SCALE 1/2"=1'-0"

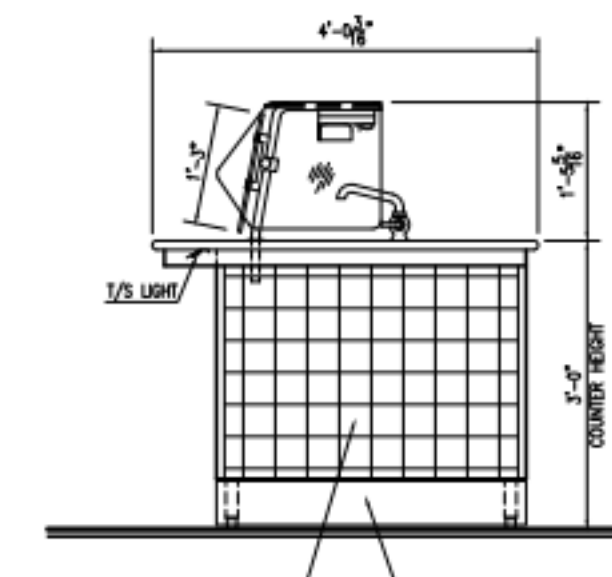

ELEV. - END OF SERVING COUNTER LINE  
SCALE 1/2"=1'-0"

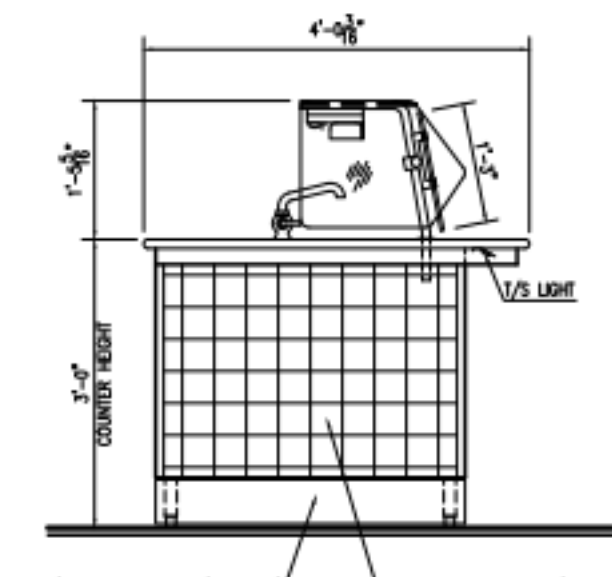

ELEV. - END OF SERVING COUNTER LINE  
SCALE 1/2"=1'-0"

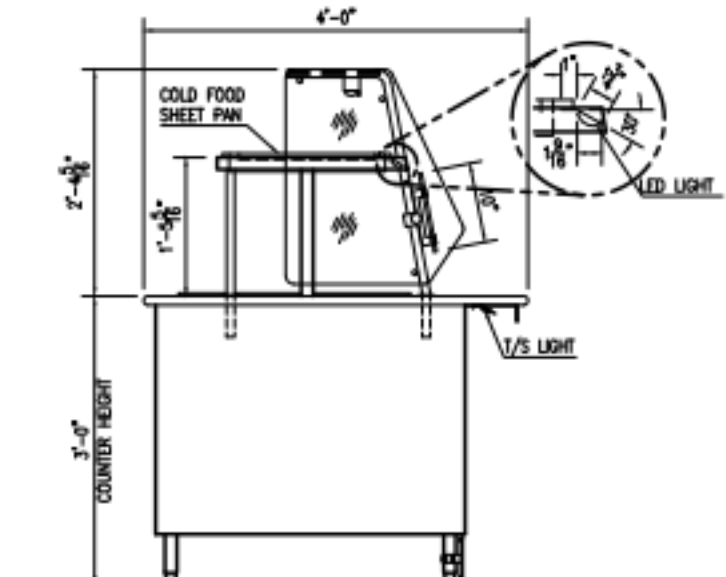

ELEV. - END OF SERVING COUNTER LINE  
SCALE 1/2"=1'-0"

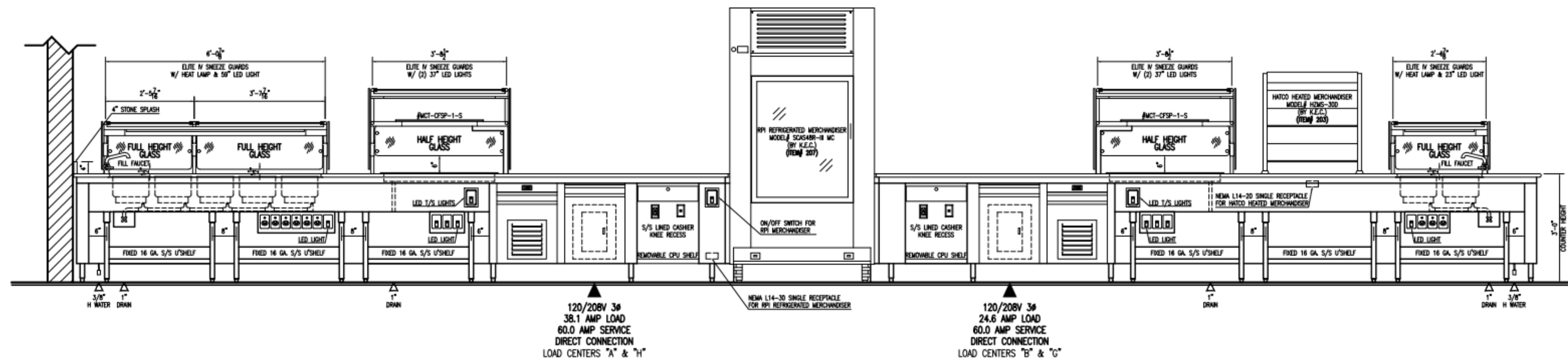

ELEV. - REAR OF SERVING COUNTER LINE  
SCALE 1/2"=1'-0"

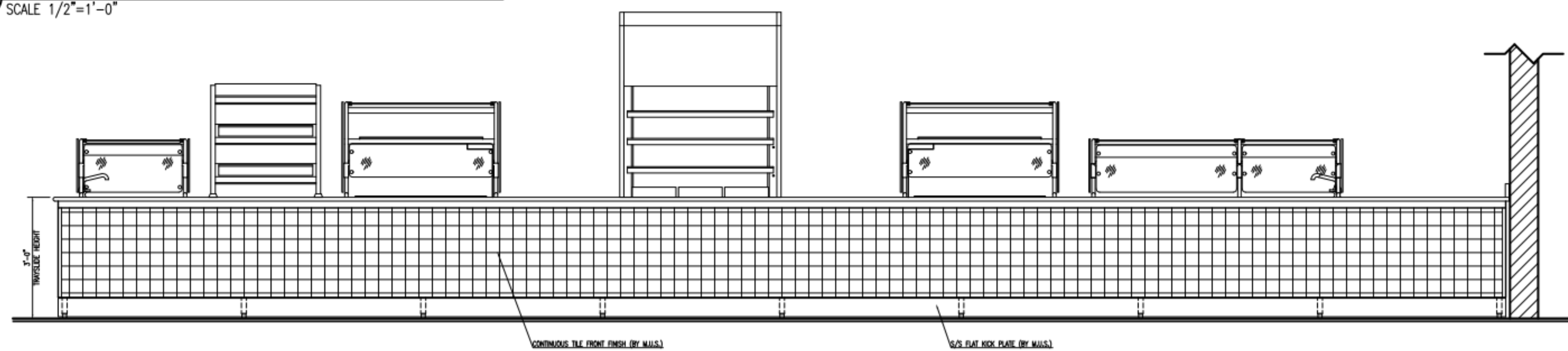

ELEV. - FRONT OF SERVING COUNTER LINE  
SCALE 1/2"=1'-0"

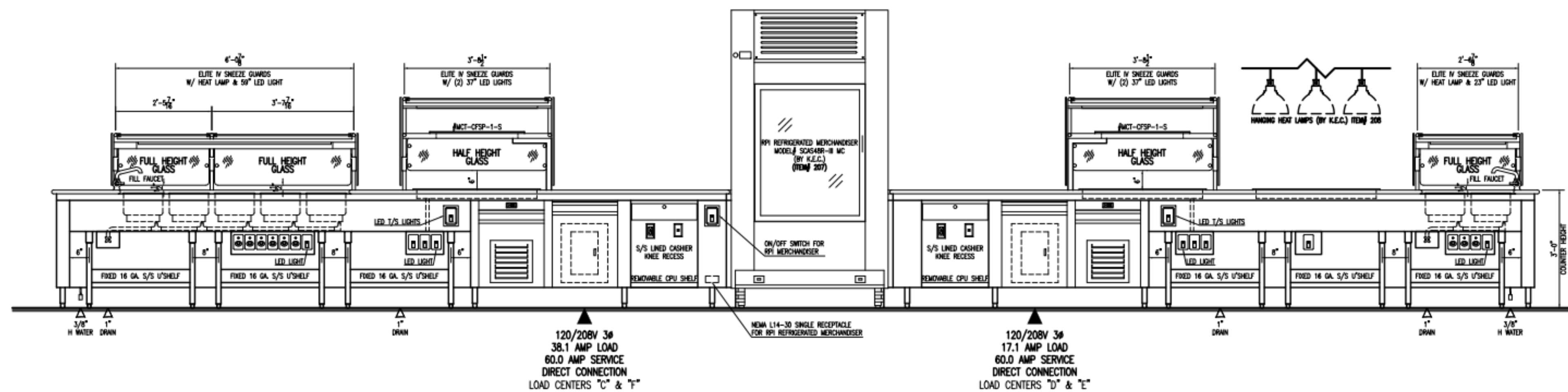

ELEV. - REAR OF SERVING COUNTER LINE  
SCALE 1/2"=1'-0"

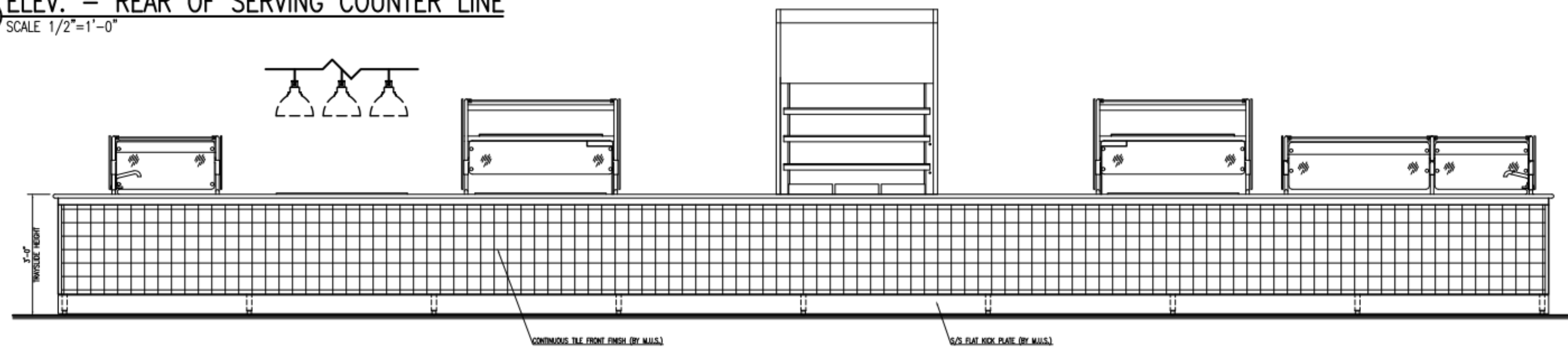

ELEV. - FRONT OF SERVING COUNTER LINE  
SCALE 1/2"=1'-0"



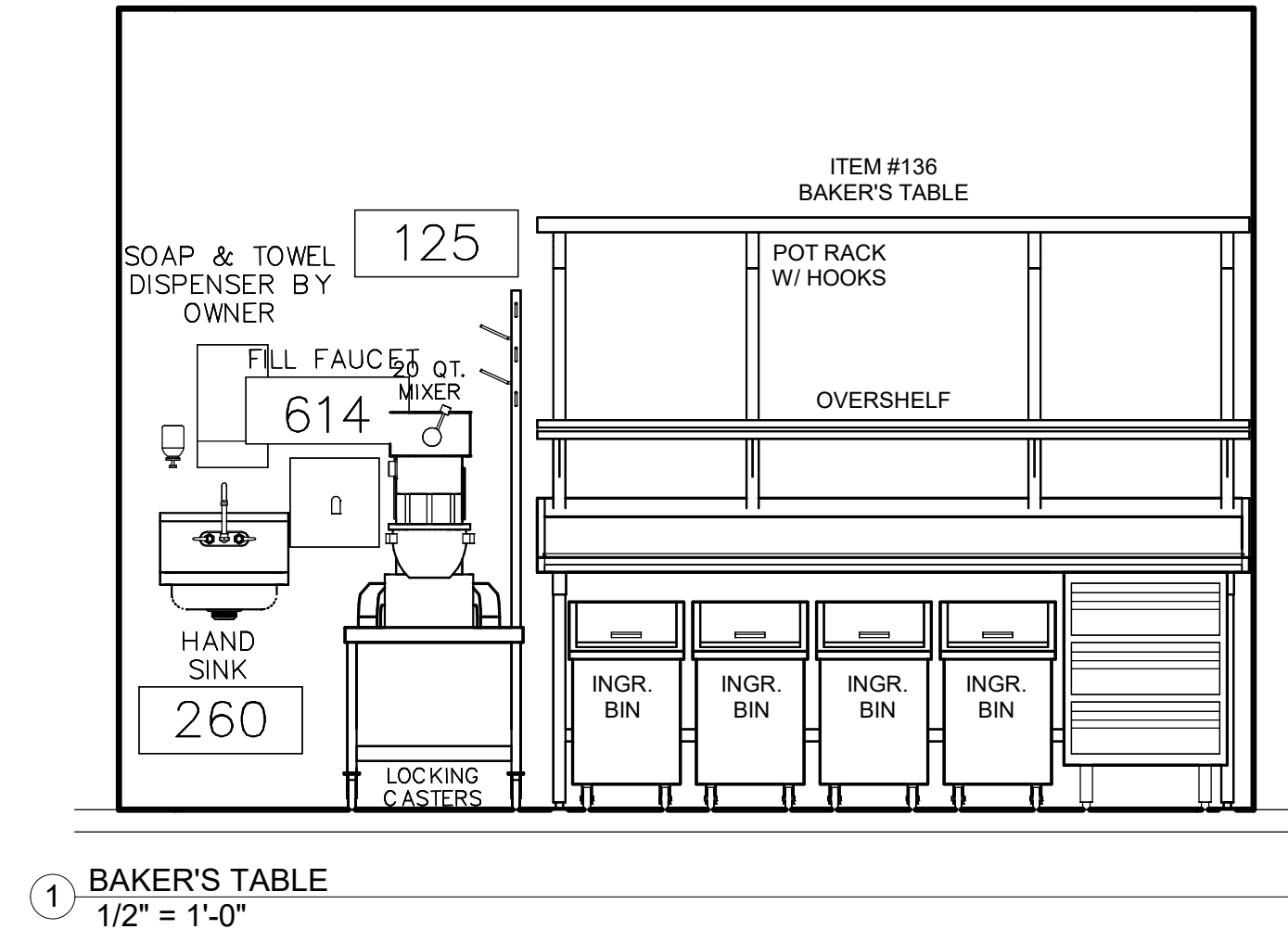
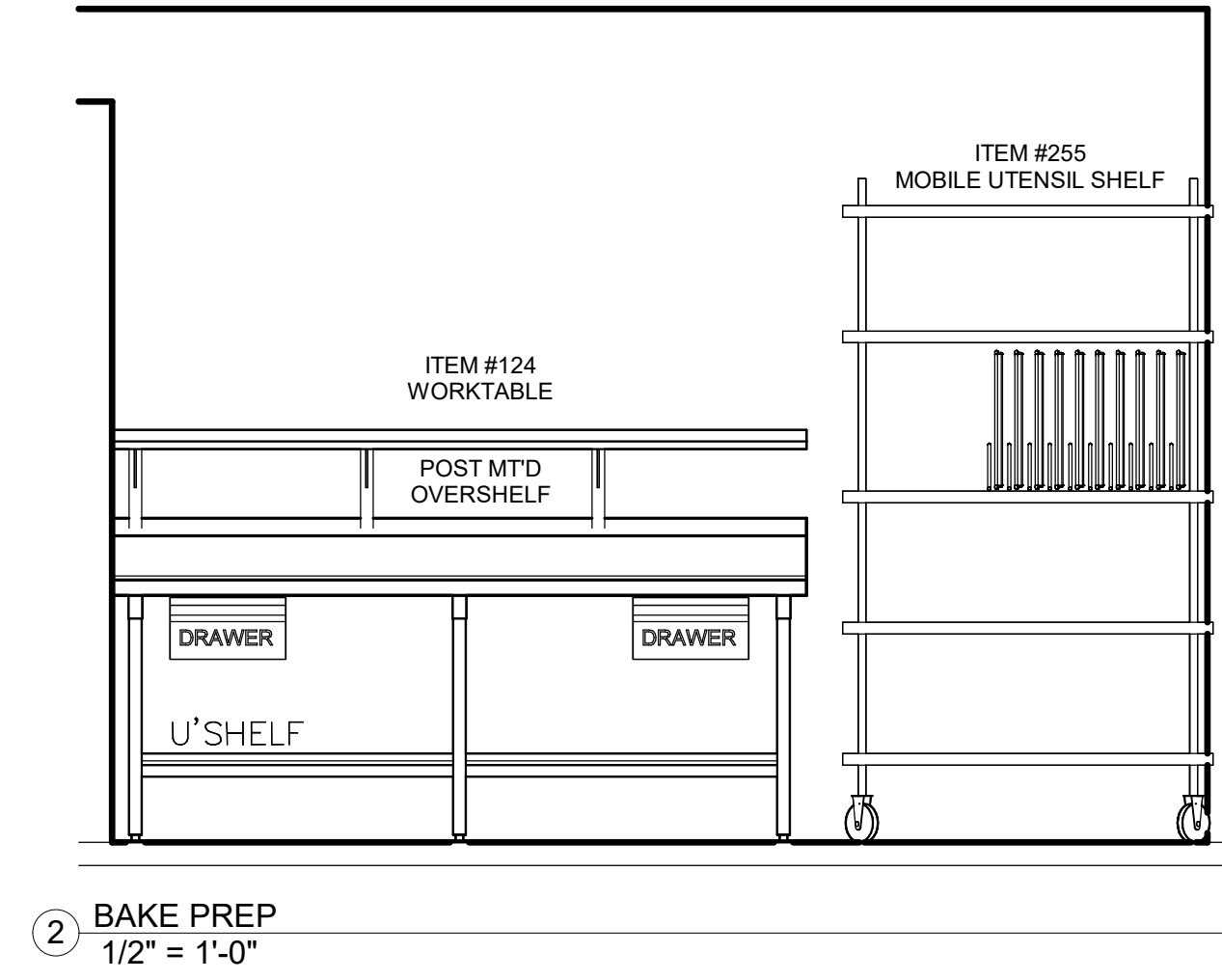
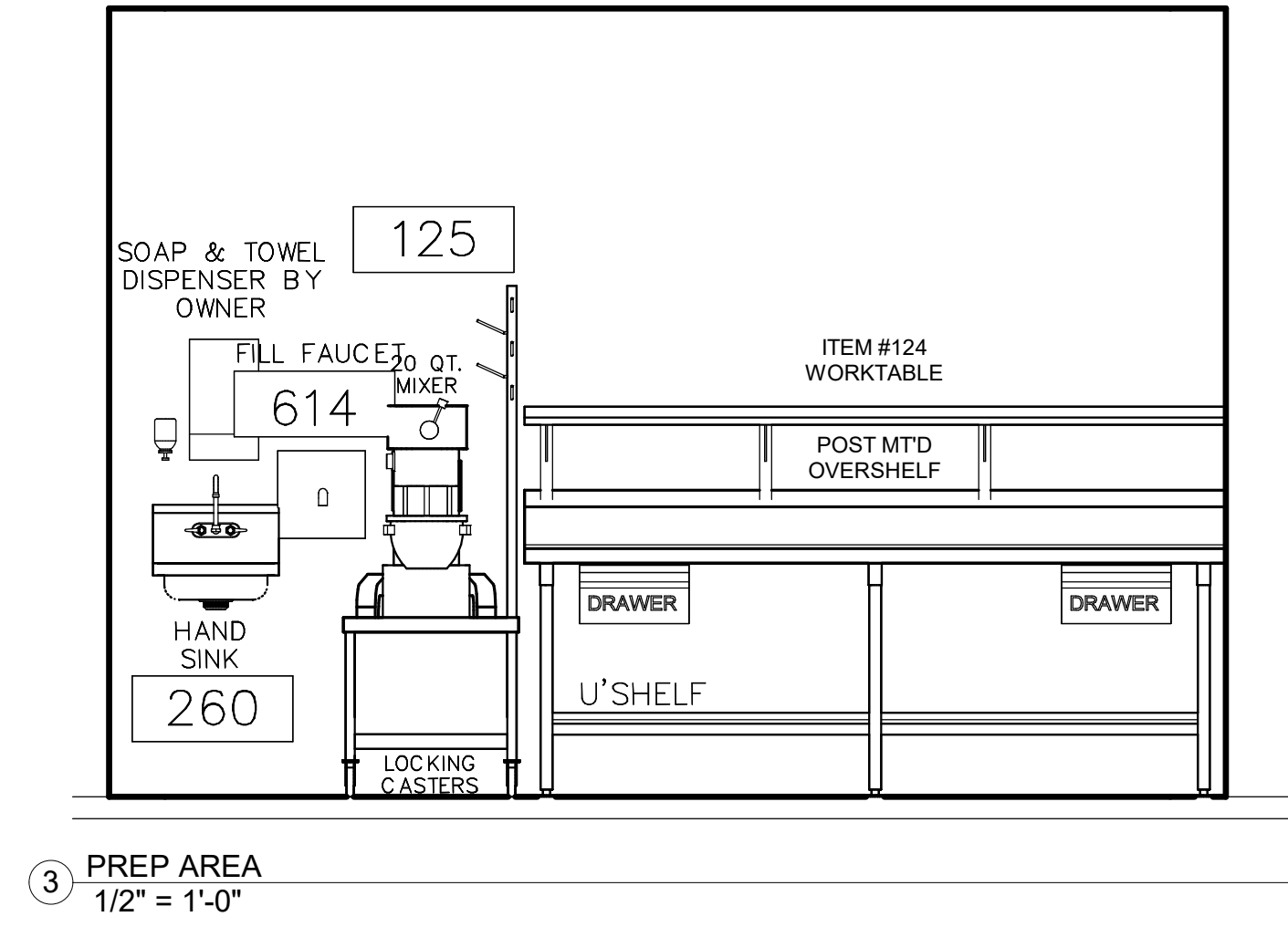
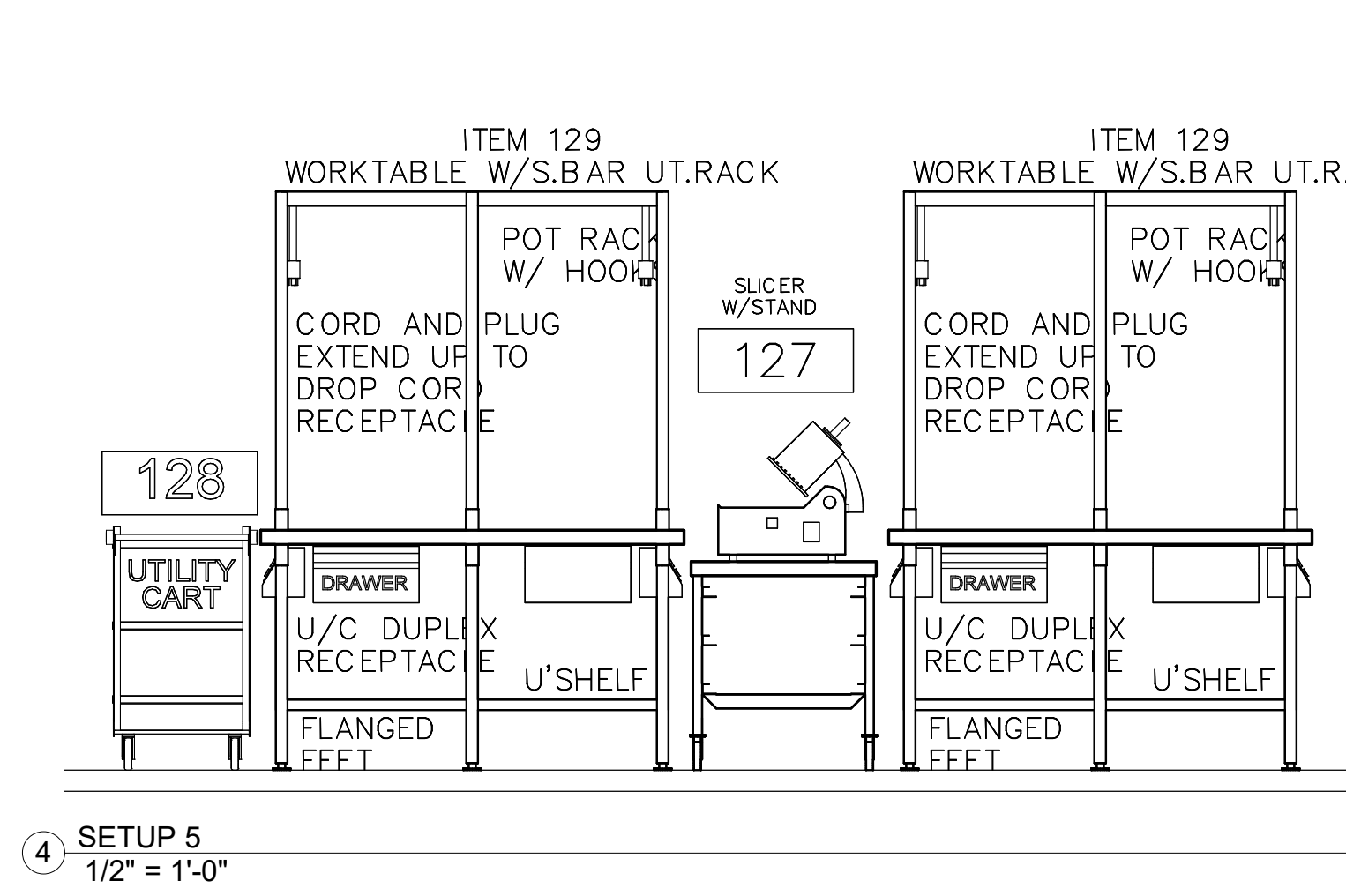
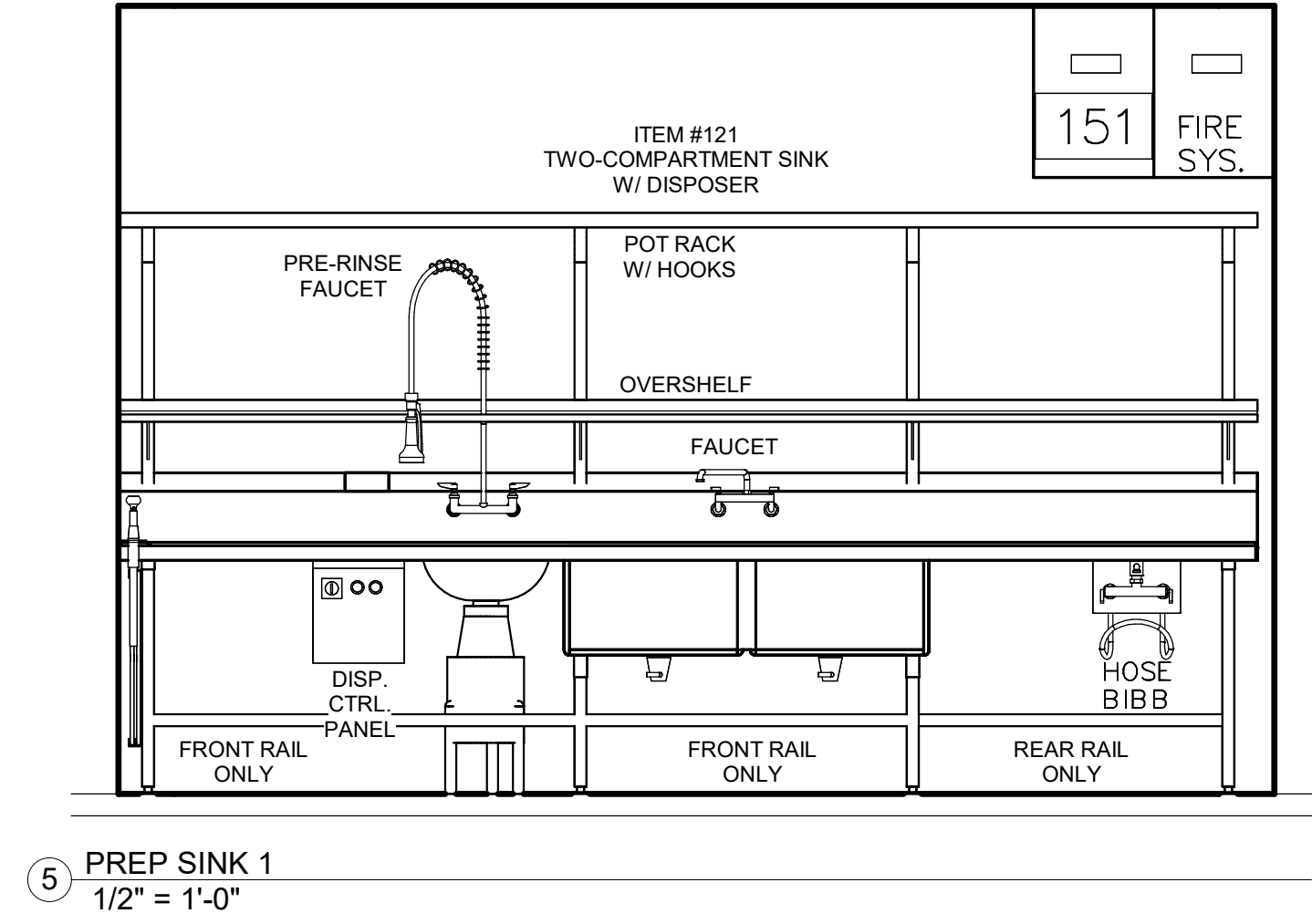
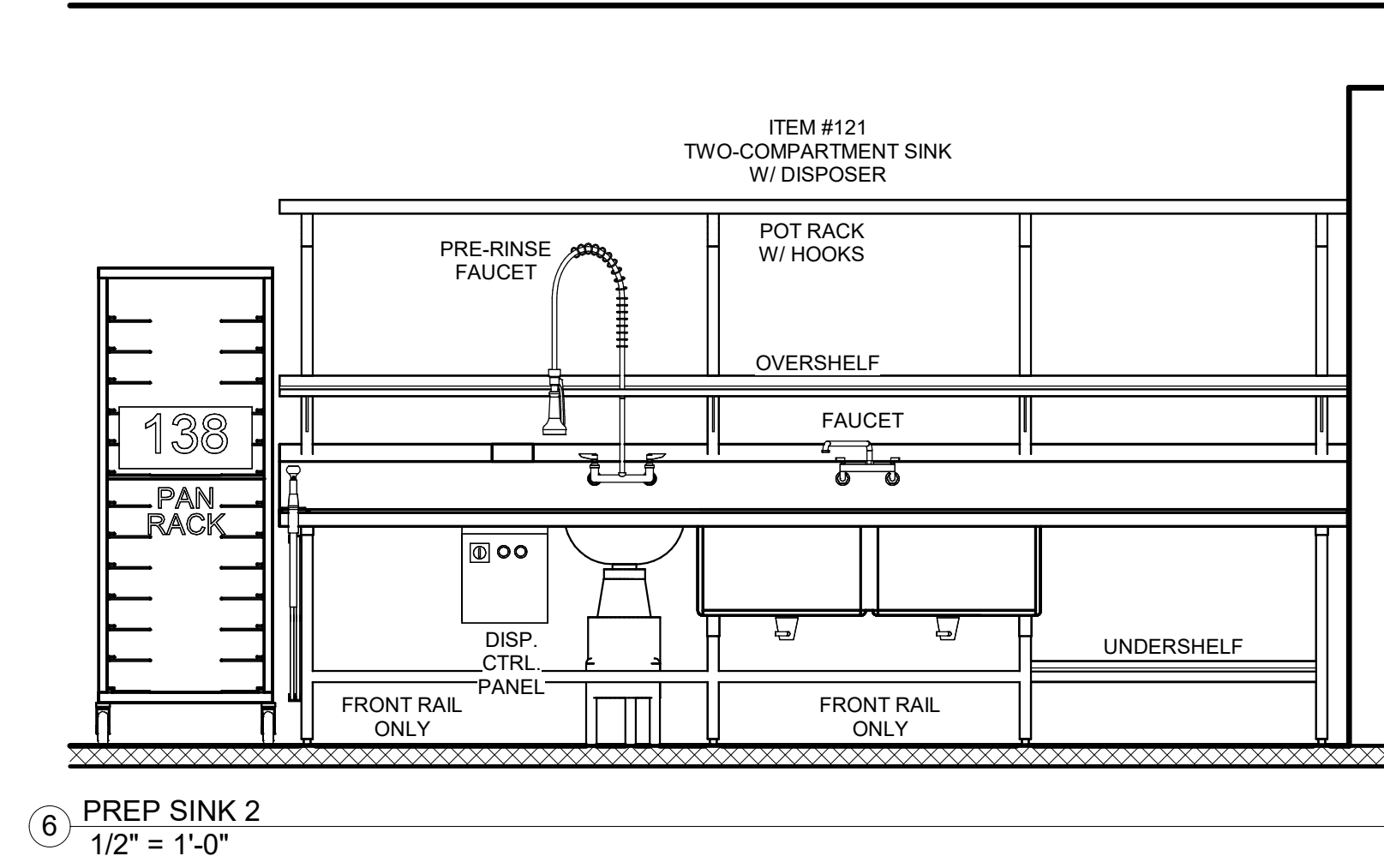
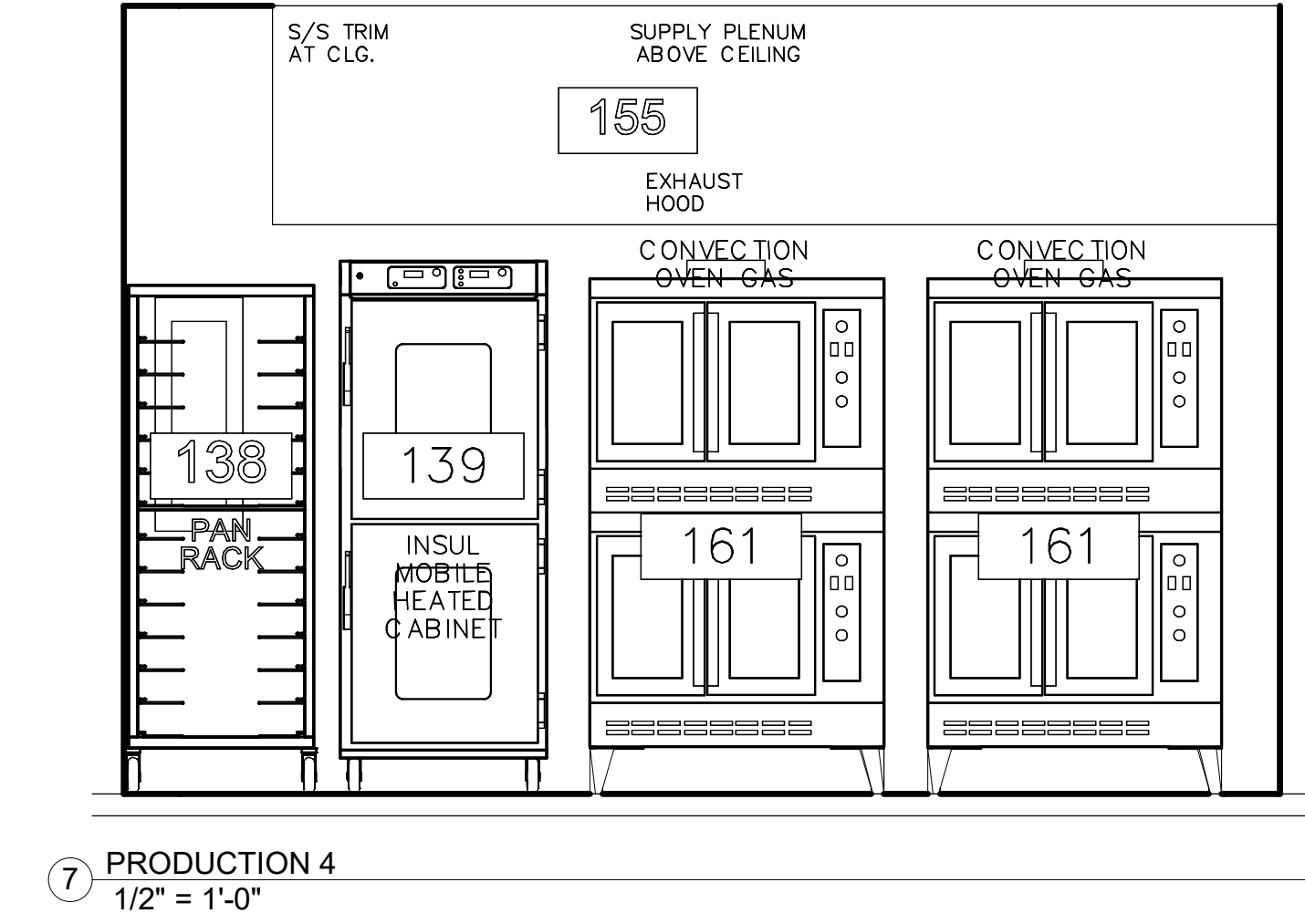
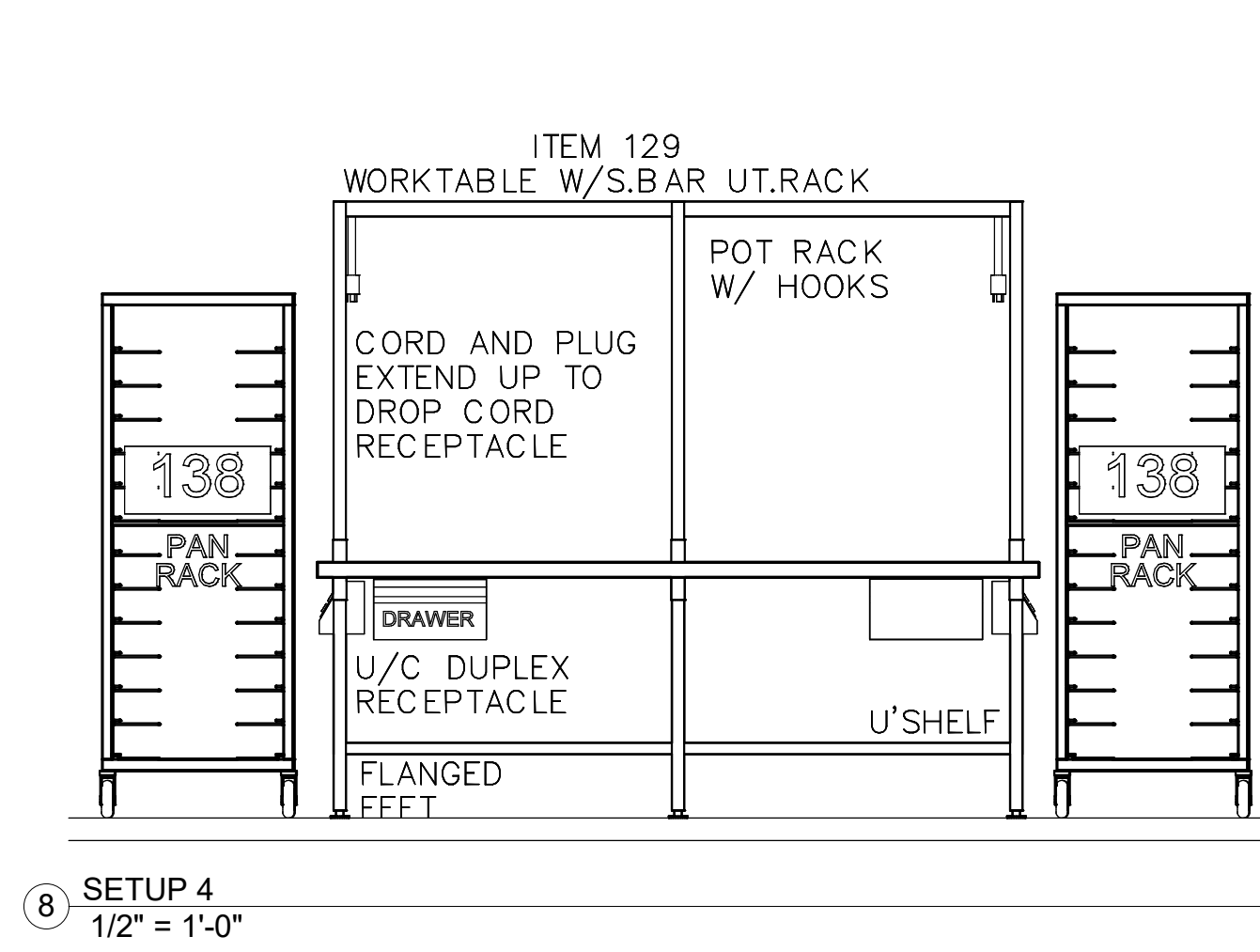
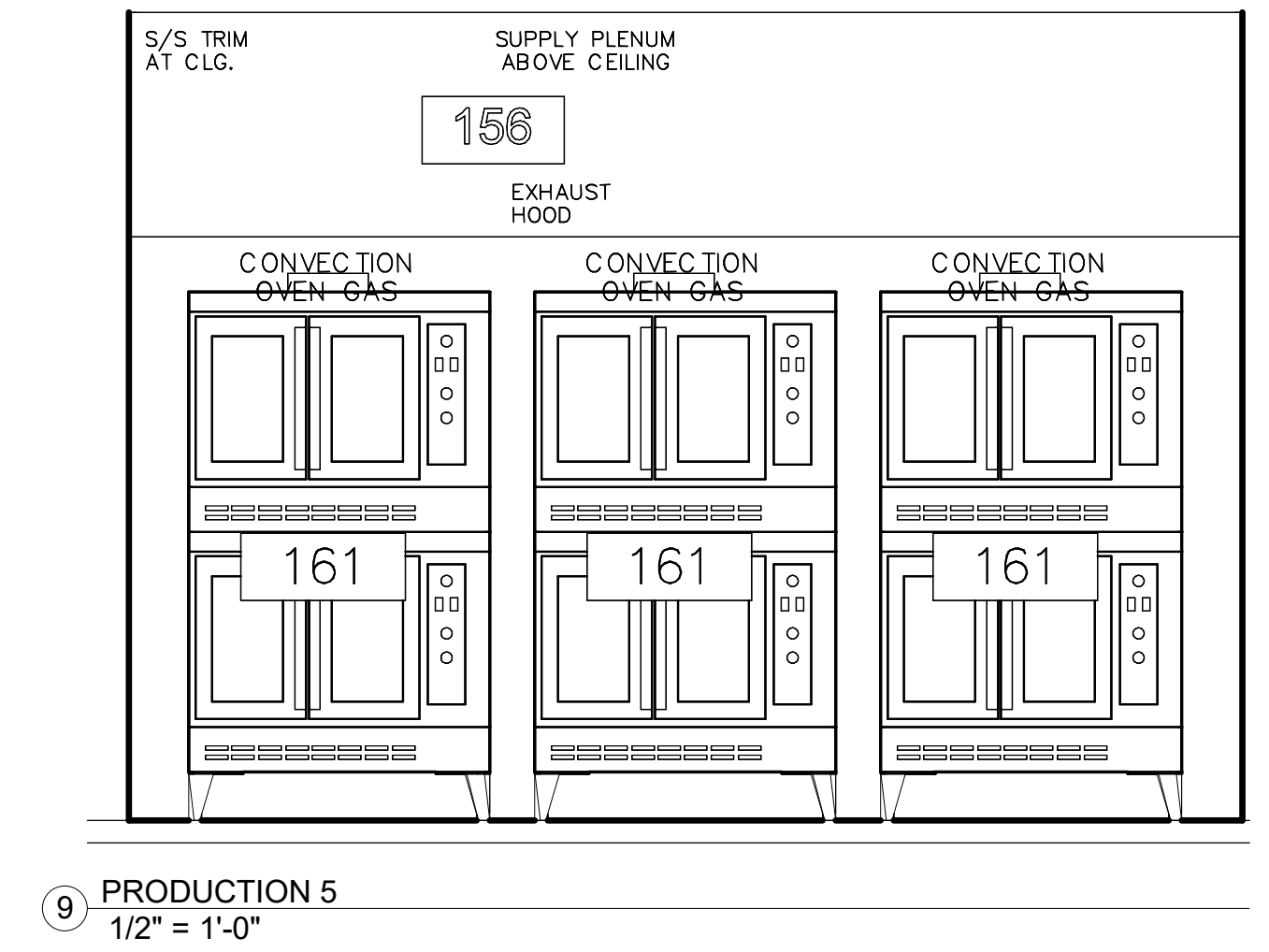
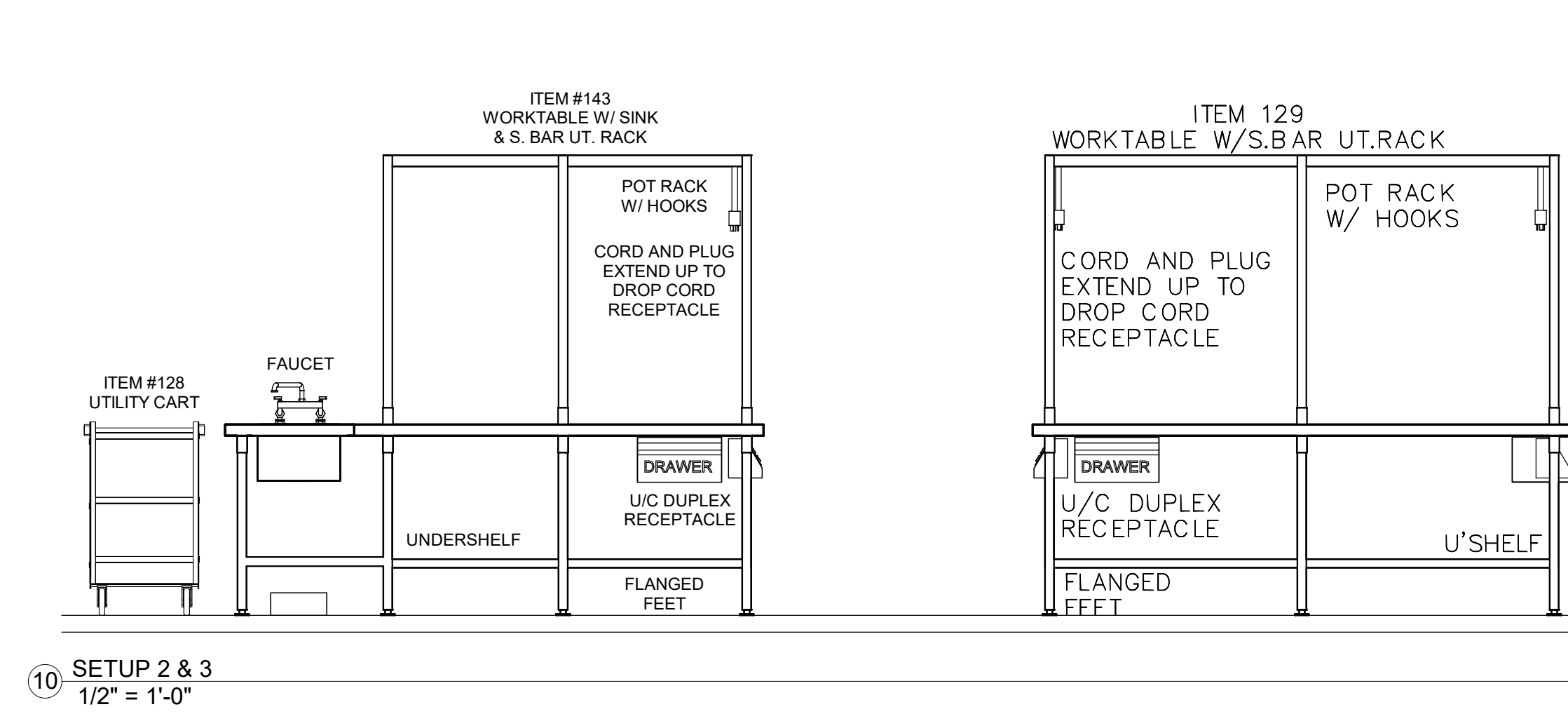
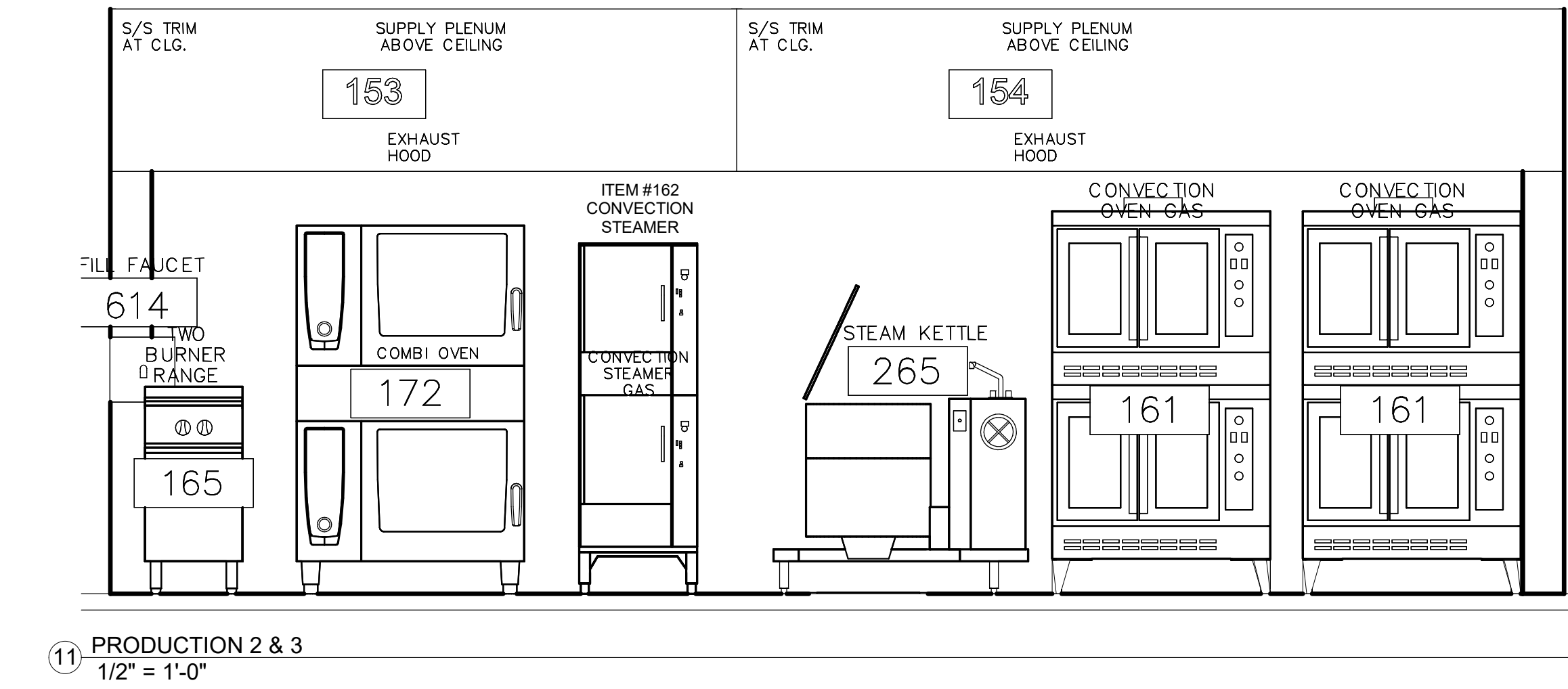
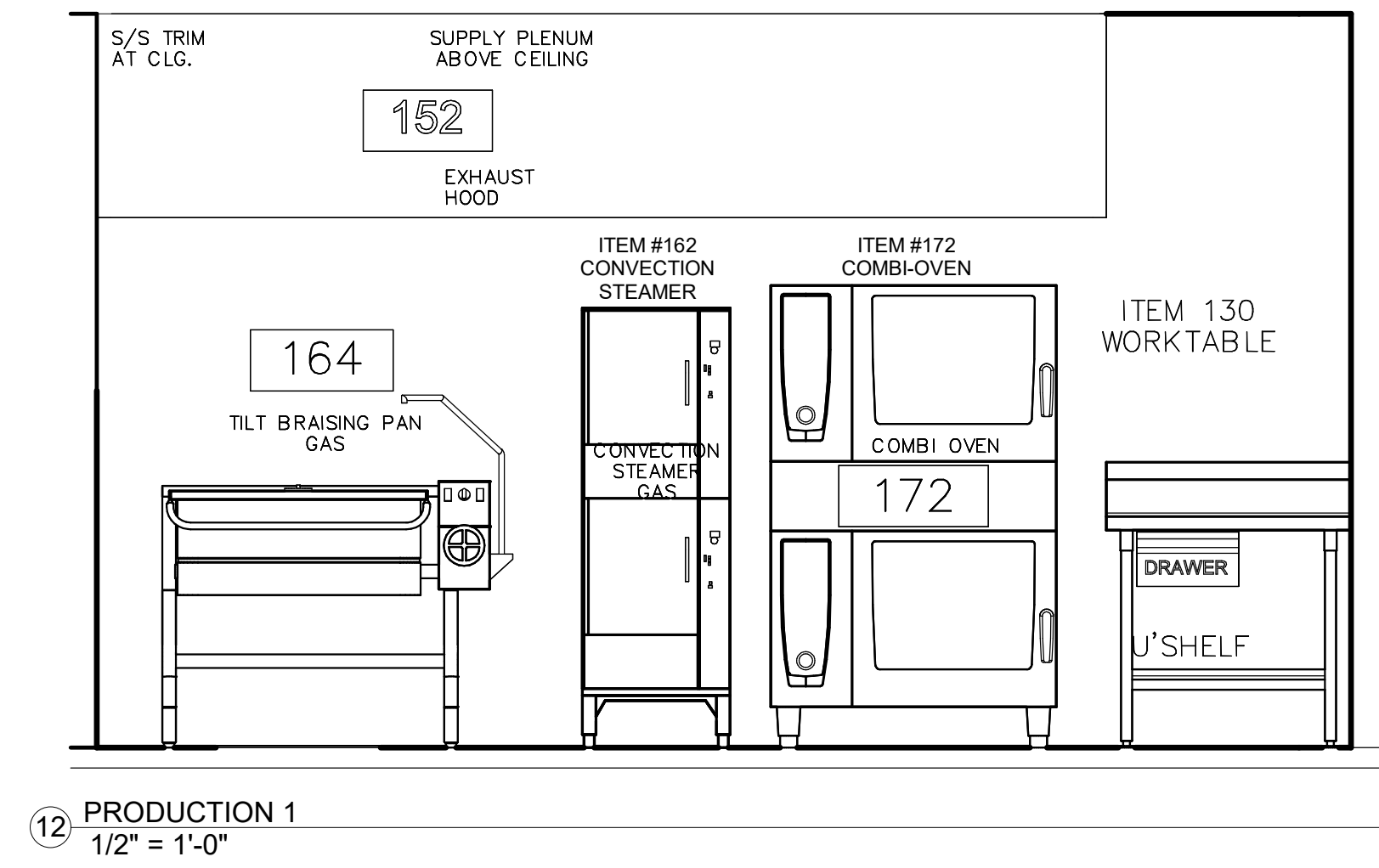
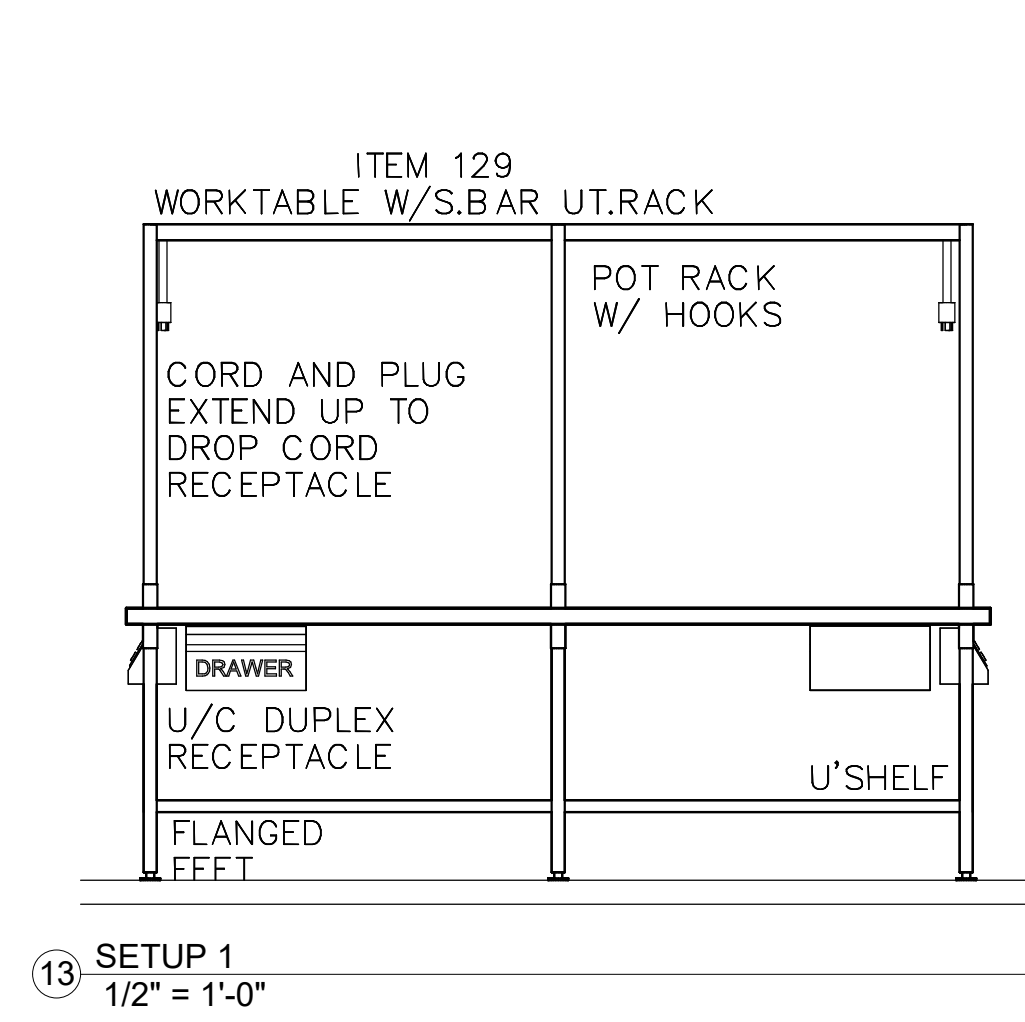
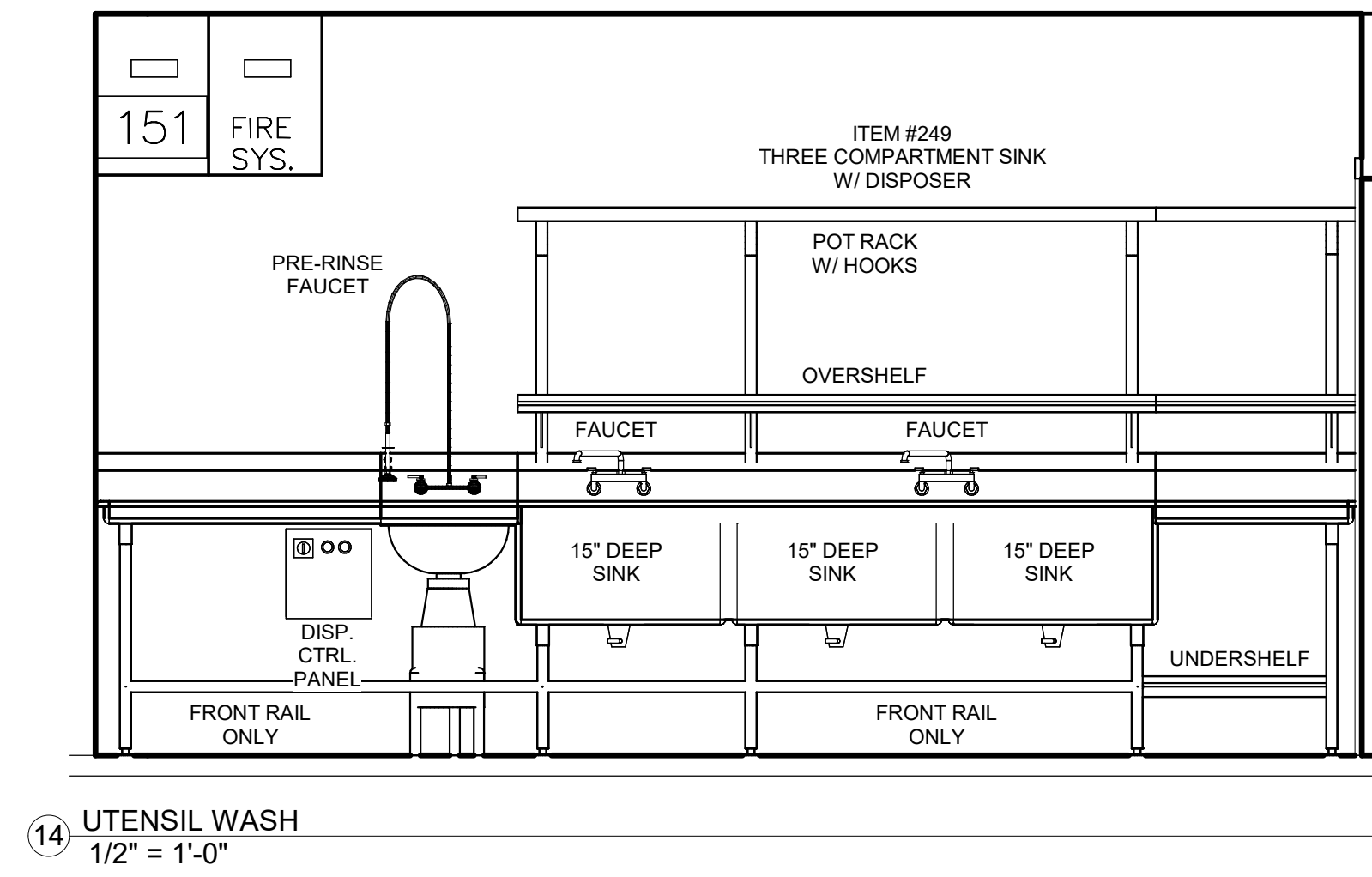
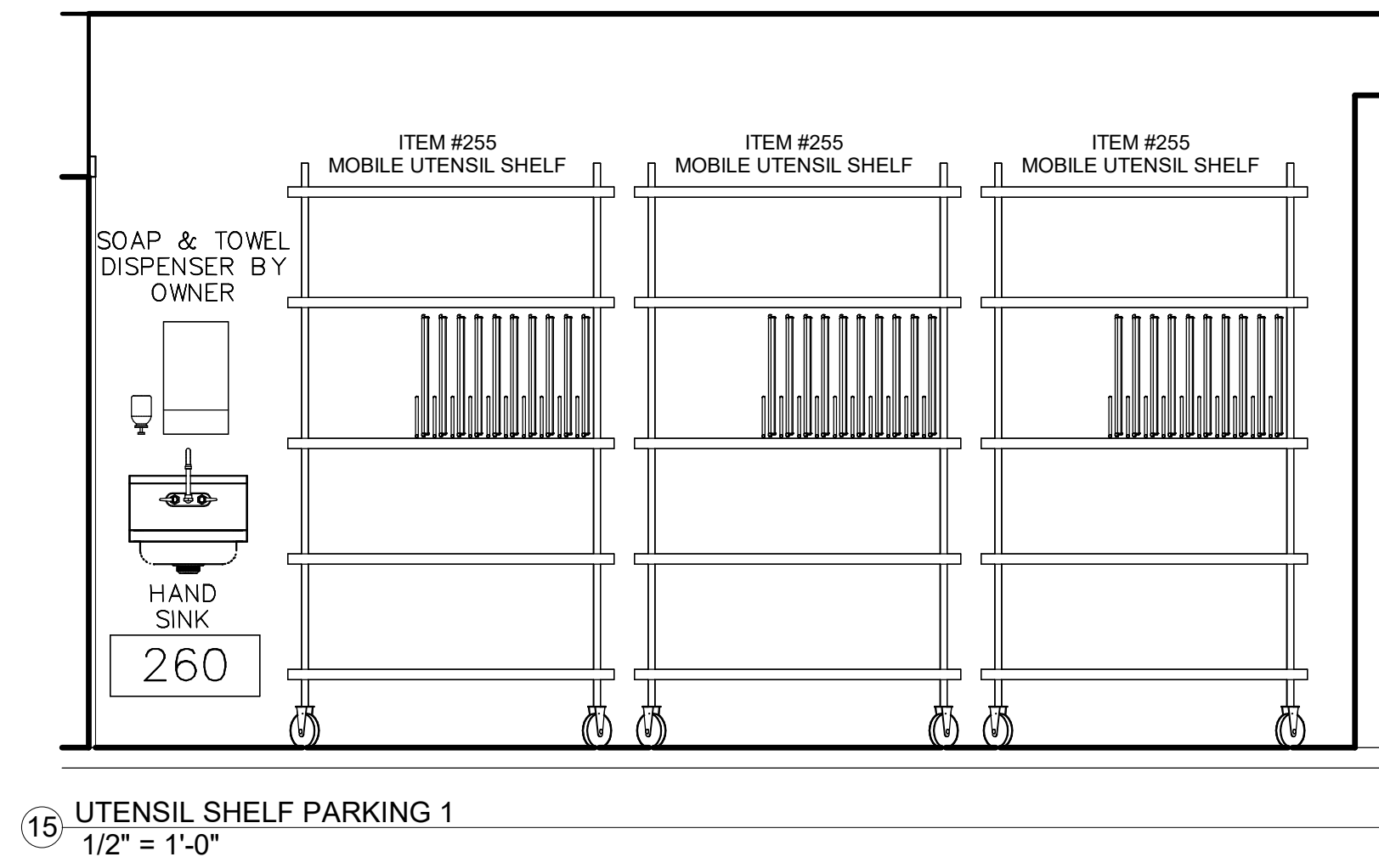
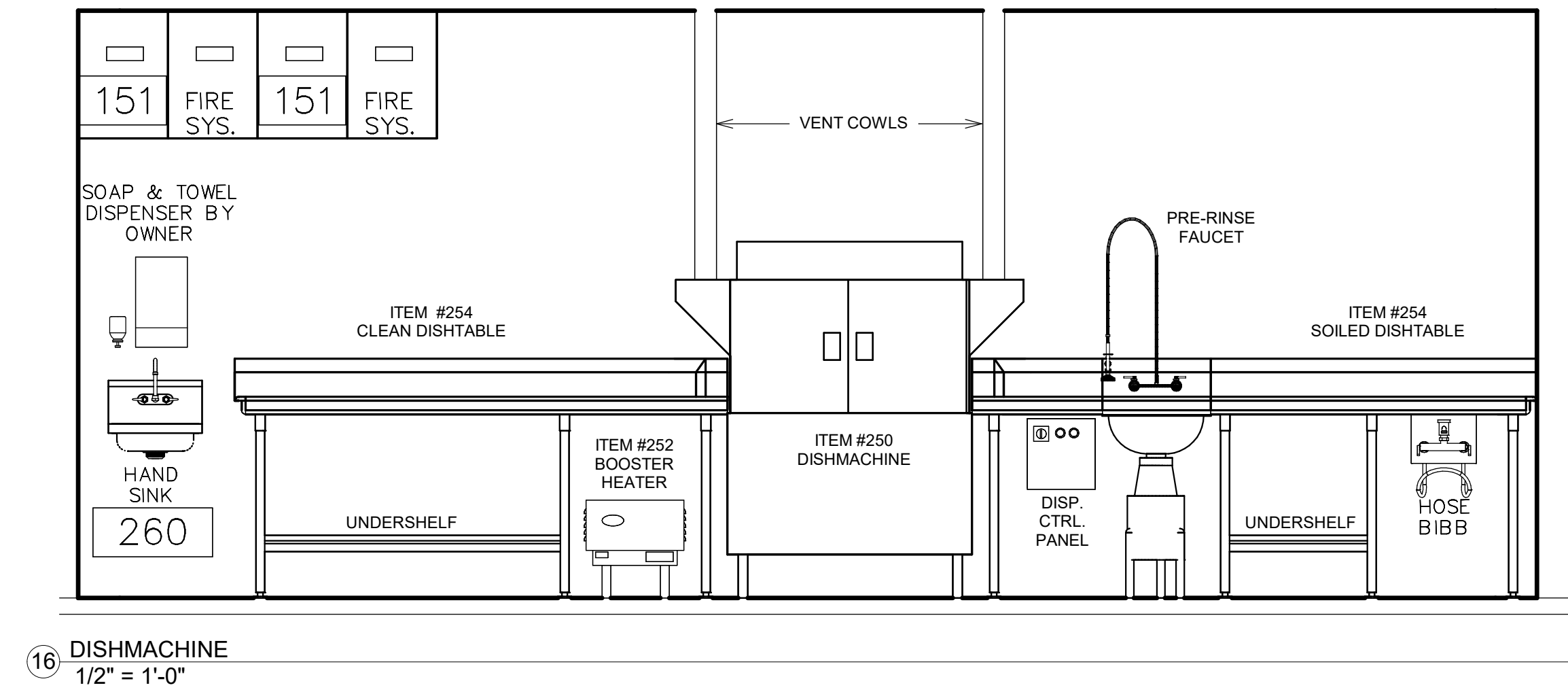
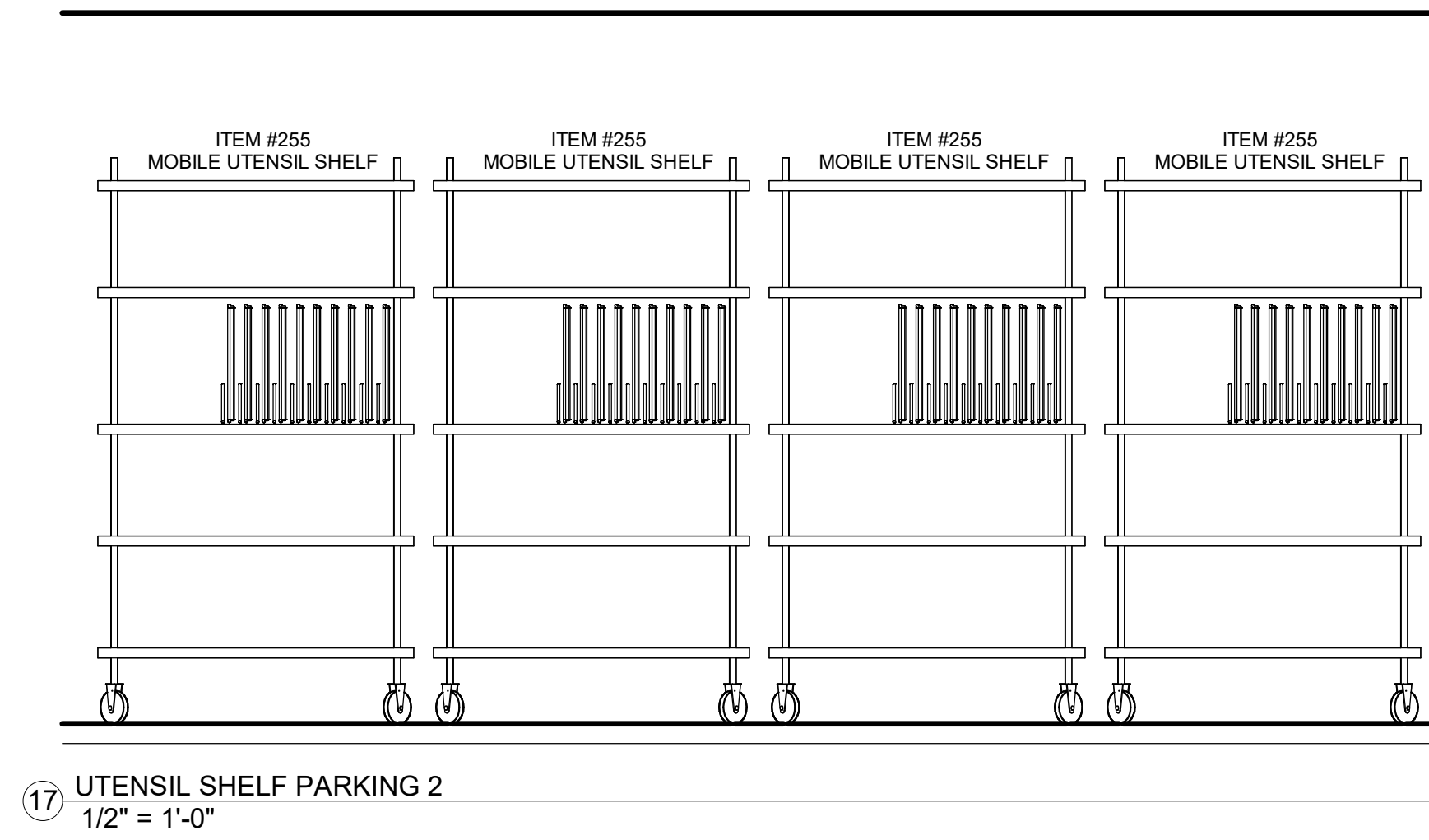
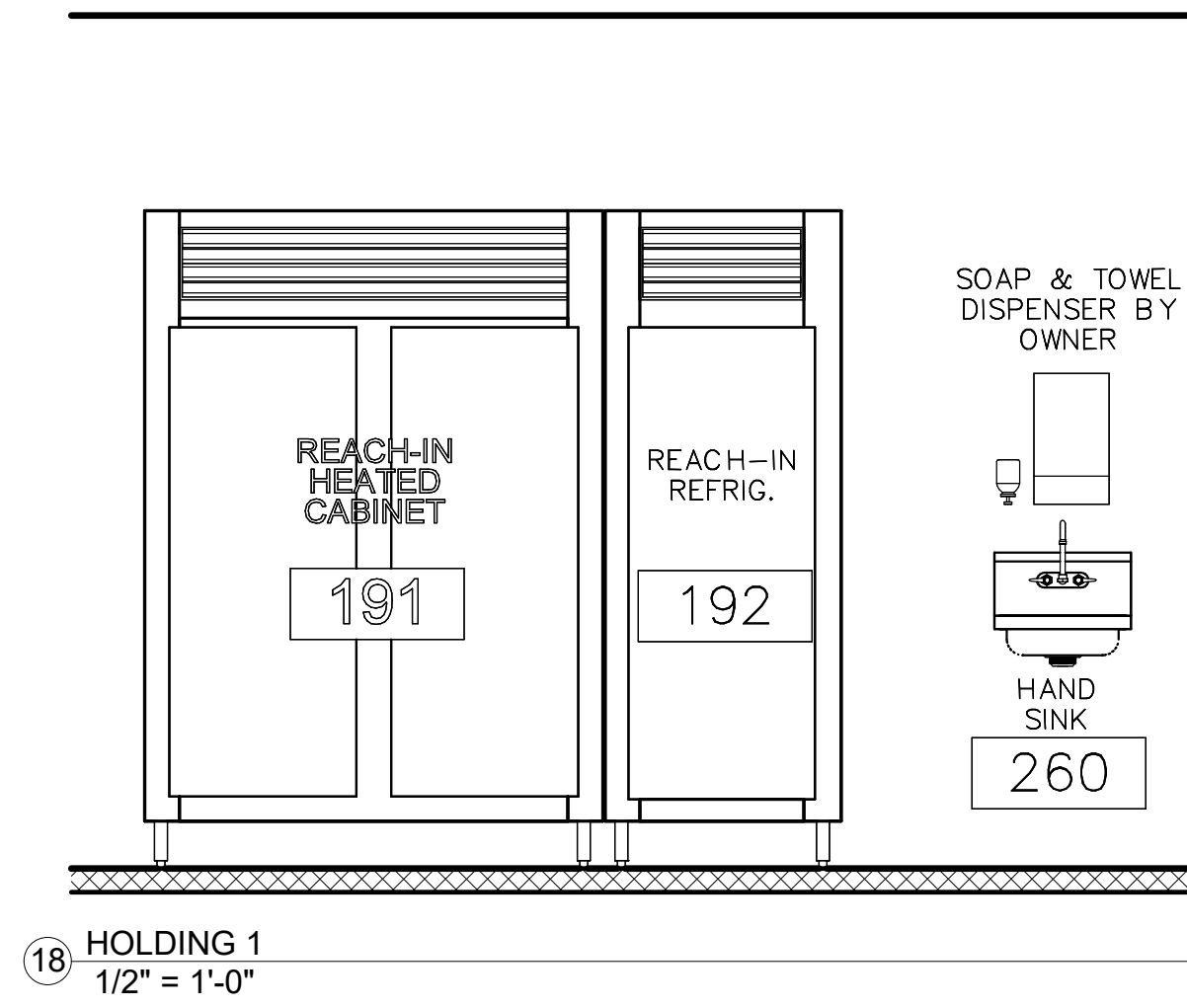

TOMBALL HIGH SCHOOL #3  
FOR  
TOMBALL ISD  
TOMBALL, TEXAS



**Huckabee**  
Austin • Dallas • Fort Worth  
Houston • San Antonio • Waco  
www.huckabee-inc.com  
800.687.9229

FS ELEVATIONS  
VOLUME 3  
Job No. 1968-03-01  
Sheet No. S4S  
Drawn By: MM  
Date: 11/02/2023  
**K1.13**



