

# 9th Grade Fall Family Guidance Night

---

2023





# AGENDA

- ❖ Resources on Campus
- ❖ Understanding High School  
Graduation and College Requirements
- ❖ Four-Year Planning
- ❖ Counselor Support in High School

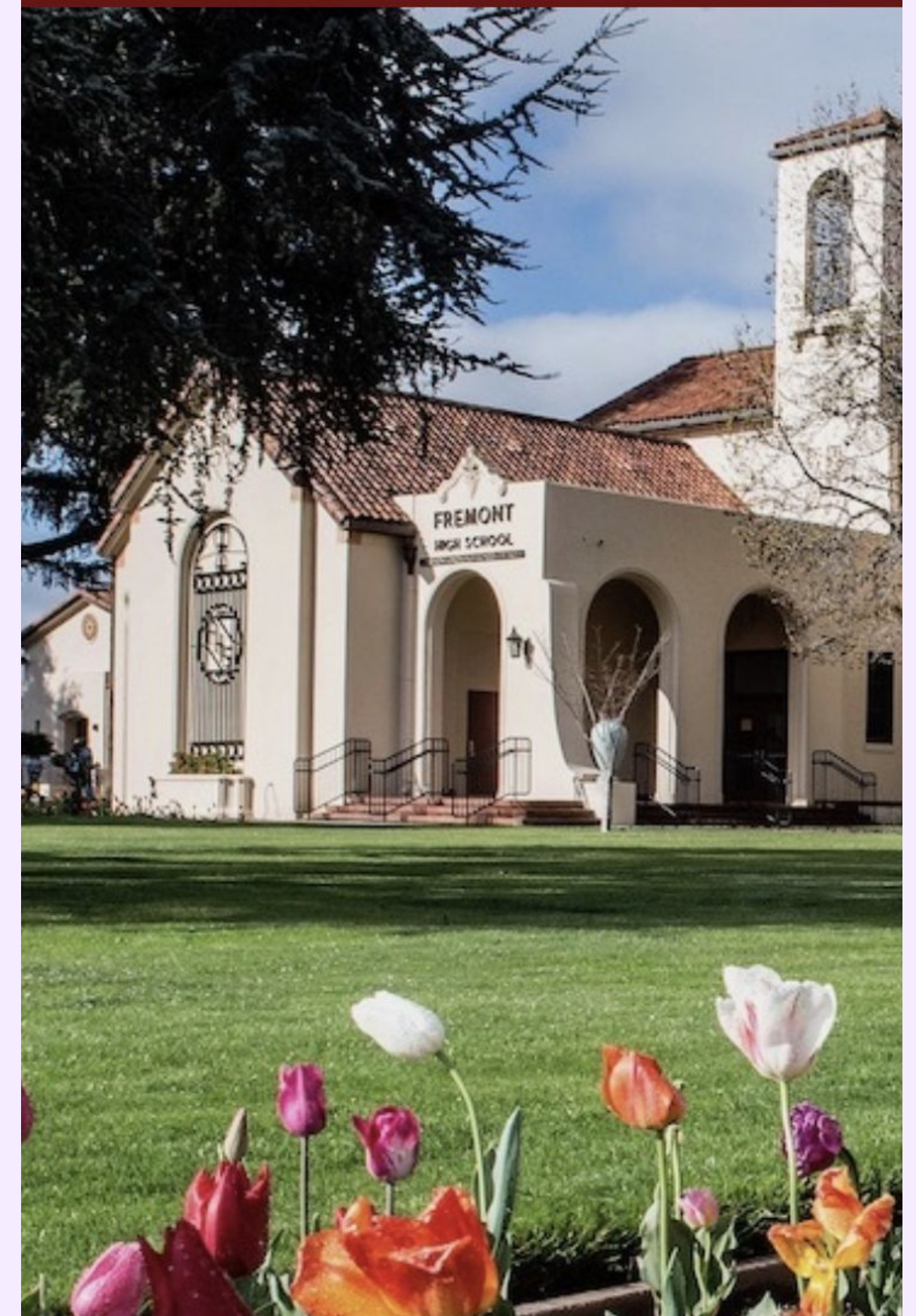



# Meet Your School Counseling Team



**Sandra Woosley**  
Last Names: A-C  
(408) 522-2459



**Vanessa Goulart**  
Last Names: A-C  
(408) 522-2430



**Sherry Fazzio**  
Last Names: D-HUR  
(408) 522-2480



**Maribel Sanchez**  
Last Names: HUS-MEK  
(408) 522-2428  
*(1st Semester Substitute  
for Ana Franco)*



**Dan Amezcuita**  
Last Names: MEL-ROM  
(408) 522-2484



**Eric Medeiros**  
Last Names: RON-Z  
(408) 522-2423



**Adriana Magallon**  
College & Career  
Advisor  
(408) 522-2404



**Lorena Moreno**  
Guidance Support  
(408) 522-2412



**Laine Sazon**  
Registrar  
(408) 522-2405



**Syvees Sazon**  
Data tech  
(408) 522-2406



**Brooke Chan**  
Assistant Principal  
(408) 522-2411

# How can my counselor help me?

**School Counselors** can help you with:

- Transcript questions
- Credit recovery options
- Enrichment options
- Resources/supplies
- Academic concerns (class/schedule)
- Social concerns (family/friends)

**College and Career Advisor** can help you with:

- Financial aid questions/Scholarships
- Career exploration
- College application process
- College testing/fee waivers
- Community service/job opportunities

We are often the person to ask if they don't know where to go. We will help connect to other resources if needed.



# How can I see my counselor?

- Walk – in's at brunch and lunch
- Set up appointment
- Email counselor

**FREMONT HIGH SCHOOL**

District Home Students Parents Staff

ABOUT US ACADEMICS **GUIDANCE & STUDENT SUPPORT** STUDENT LIFE

**GUIDANCE & STUDENT SUPPORT**

The purpose of the Guidance Program is to assist students with their academic planning so they can take full advantage of a range of options upon graduation from high school. FUHSD's Guidance Teams at each site generally include Certificated Guidance Counselors, College and Career Advisors and Administrators. These team members are often the first point of contact for students and families seeking information about FUHSD's high schools. The majority of guidance services are delivered through group presentations in the classroom or in evening presentations for students and their families. Guidance presentations occur throughout the year at each site with topics that include choosing a college and career, financial aid and course selection. The **Guidance team** is available to students and their families for individual appointments for support with:

- College to career planning (including a 4-year plan toward graduation);
- Facilitating positive, collaborative relationships with peers and teachers;
- Navigating the high school experience (including time management, involvement in extracurricular activities, self-advocacy, volunteer and internship opportunities); and
- Social emotional wellness.

The College and Career Advisors are the point of contact for college representatives, military recruiters, volunteer and internship opportunities. They also organize our district's College Fair each fall. College and Career Advisors support Naviance, our district's college and career planning tool, which provides students with personalized surveys and customized career and college exploration resources.

FHS CEEB CODE 053460

**APPOINTMENTS** SCHEDULE CHANGE REQUEST SCHOOL PROFILE

STUDENT CLERK & OPEN BLOCK INFORMATION

**GUIDANCE COUNSELOR AND COLLEGE AND CAREER ADVISOR APPOINTMENTS**

Appointments are **ONLY** for current FHS students. To request an appointment with your ALPHA Guidance Counselor or College and Career Advisor please click the button below:

**Appointment Request**

**Guidance Team**

**High School Planning**

**College & Career Planning**

**Student Wellness & Resources**

**Climate Office**

**Incoming Students**

# 9th Grade Counselor

## Presentations

- ❖ Happened 10/2 & 10/16 in PE class
- ❖ First session covered:
  - Your Guidance Team
  - Student Support on campus
  - Intro to Career planning
  - Student Involvement on campus
- ❖ Second session covered:
  - Graduation Requirements
  - "A-G" College Requirements
  - Creating a 4-Year Plan



# Need help with a class?

## **Talk to your teacher**

- A. Ask for help during class or stay after class
- B. Most teachers end their class by saying “I’ll be here after class if you need help”

## **Attend TUTORIAL**

Available 3 times a week

## **Attend Students for Success**

Offered every Monday through Thursday, check the times and detailed information [here](#)

## **Reach out to a trusted adult on campus**

Talk to someone who can give you advice or if you have a support class (i.e. learning skills, AVID, Academic Foundations) take advantage of it!

## **Reach out to your counselors**

If you’re stuck and don’t know what else to do reach out to us for additional tips/suggestions

# Students for Success (Free tutoring!)

This program is free to all current FHS students. Students can:

- Get help with classwork and homework
  - View textbooks
  - Research and write papers
  - Have finished papers peer edited
  - Work on multimedia projects.
- Monday 3:10-5:30 p.m.
  - Tuesday 1:30-5:30 p.m.
  - Wednesday 3:10-5:30 p.m.
  - Thursday 1:30-5:30 p.m.

Tutoring is available in every subject and in multiple languages.





# Build Positive Relationships at FHS

## CLUBS

See the updated [FHS club list](#)

## SPORTS

Contact the coach on the individual sport for updates

[FHS athletics website](#)



## ACTIVITIES

FHS website and join the official FHS social media sites:

- [FHS Instagram](#)
- [FHS Twitter](#)
- [FHS Youtube](#)



# Graduation Requirements & College Eligibility (A-G)

| Subject Requirements                   | High School Graduation Requirements               | University Admission Requirements   |
|--|---|-------------------------------------|
| English                                | 40  | 40                                  |
| Math                                   | 20 (Algebra I and Geometry)                       | 30 (4 years recommended)            |
| Science                                | 20  | 20 (2-4 years recommended)          |
| Social Science                         | 30  | 20                                  |
| World Language*                        | 10  | 20 (3-4 years recommended)          |
| Fine Art/<br>Visual & Performing Arts* | 10  | 10                                  |
| Applied Academics*                     | 10  |                                     |
| Physical Education                     | 20  |                                     |
| Electives                              | 60  | 10 (approved College Prep elective) |
| Other Requirements                     | <div>Not for UC or CSU</div> <div>SAT/ACT**</div> |                                     |
| Subject Credits                        | 220   | 150                                 |

[Graduation/College Requirements](#)





## Fremont High School – Four Year Plan

INSTRUCTIONS: Complete the grid with your tentative 4 year plan and then upload it to Google Classroom. If you know you will be taking a class in a certain subject area but are not sure of the specific class, just list "Math", "English", etc. For each academic class that will count towards electives, place an "(e)" after the class to help keep track.

| Subject Area   | Grade 9        | HS CR | A-G | Grade 10      | HS CR | A-G | Grade 11   | HS CR | A-G | Grade 12    | HS CR | A-G | Total Credits Earned |
|--|----------------|-------|-----|---------------|-------|-----|------------|-------|-----|-------------|-------|-----|----------------------|
| English (40)   | Lit/Writ       | 10    | Y   | World Lit     | 10    | Y   |            | 10    | Y   |             | 10    | Y   |                      |
| Math (20+)<br>10 credits "Algebra" +<br>10 credits "Geometry"  |                |       |     |               |       |     |            |       |     |             |       |     |                      |
| Social Studies (30)  |                |       |     | World History | 10    | Y   | US History | 10    | Y   | Gov't/Econ. | 10    | Y   |                      |
| Science (20+)<br>10 credits Life Science +<br>10 credits Physical Science  | Biology (Life) |       |     |               |       |     |            |       |     |             |       |     |                      |
| Physical Education (20)  | PE 9           | 10    | N   | PE            |       | N   |            |       |     |             |       |     |                      |
| World Language (10)*   |                |       |     |               |       |     |            |       |     |             |       |     |                      |
| Fine Art (10)*   |                |       |     |               |       |     |            |       |     |             |       |     |                      |
| Applied Academics (10)*  |                |       |     |               |       |     |            |       |     |             |       |     |                      |
| Other Electives  |                |       |     |               |       |     |            |       |     |             |       |     |                      |
| Credits  |                |       |     |               |       |     |            |       |     |             |       |     |                      |
| To be on track for graduation, you should have at least the following total credits after each year. Must earn D or better to receive credits.   |                |       |     |               |       |     |            |       |     |             |       |     |                      |
| *10 credits each from 2 of the 3 categories (World Language, Fine Art, Applied Academics)  |                |       |     |               |       |     |            |       |     |             |       |     |                      |
| PE Note: You earn 5 credits per season of a sport. If you play a sport your freshman year, your sport will count in the "Elective" category. If you're planning to play a sport write down the |                |       |     |               |       |     |            |       |     |             |       |     |                      |
| Ideal credits = 6  |                |       |     |               |       |     |            |       |     |             |       |     |                      |
| Ideal credits = 6  |                |       |     |               |       |     |            |       |     |             |       |     |                      |
| Ideal credits = 6  |                |       |     |               |       |     |            |       |     |             |       |     |                      |
| Ideal total = 12   |                |       |     |               |       |     |            |       |     |             |       |     |                      |
| Ideal total = 18   |                |       |     |               |       |     |            |       |     |             |       |     |                      |
| Ideal credits = 6  |                |       |     |               |       |     |            |       |     |             |       |     |                      |
| REQUIRED = 22  |                |       |     |               |       |     |            |       |     |             |       |     |                      |

# Creating a Four Year

# Plan

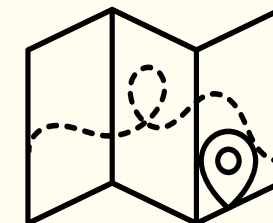

# FREMONT HIGH SCHOOL *Sample Four--Year Plan*

|                        | UC/<br>Highly Selective College   | CSU   | Community College  | Vocational/<br>Technical School  |
|------------------------|---|---|--|--|
| 9 <sup>th</sup> Grade  | • Lit/Writ  | • Lit/Writ  | • Lit/Writ   | • Lit/Writ   |
|                        | • Algebra 1 or higher   | • Algebra 1 or higher   | • Algebra 1 or higher  | • Algebra 1 or higher  |
|                        | • Biology   | • Biology   | • Biology<br>• Science in Society  | • Biology<br>• Science in Society  |
|                        | • PE 9  | • PE 9  | • PE 9   | • PE 9   |
|                        | • Language – Level 1  | • Language – Level 1  | • Language – Level 1   | • Elective Class   |
|                        | • Fine Art elective   | • Fine Art elective   | • Fine Art or Applied<br>Academic elective                                   | • Fine Art or Applied<br>Academic elective                                   |
| 10 <sup>th</sup> Grade | • World Lit/Writ  | • World Lit/Writ  | • World Lit/Writ   | • World Lit/Writ   |
|                        | • Algebra 2 or higher   | • Geometry or higher  | • Geometry or higher   | • Geometry or higher   |
|                        | • World History   | • World History   | • World History  | • World History  |
|                        | • Chemistry (H)   | • Chemistry<br>• Physics  | • Biology<br>• Chemistry<br>• Physics  | • Biology<br>• Chemistry<br>• Physics  |
|                        | • PE 10--12, Basketball,<br>Soccer, Weight<br>Training, Dance, or<br>Team Sport | • PE 10--12, Basketball,<br>Soccer, Weight<br>Training, Dance, or<br>Team Sport | • PE 10--12, Basketball,<br>Soccer, Weight Training,<br>Dance, or Team Sport | • PE 10--12, Basketball,<br>Soccer, Weight Training,<br>Dance, or Team Sport |
|                        | • Language – Level 2  | • Language – Level 2  | • Language – Level 2   | • Elective   |
| 11 <sup>th</sup> Grade | • Am. Lit Honors  | • Am. Lit Honors  | • Am. Lit  | • Am. Lit  |
|                        | • AP Eng Lang & Comp  | • Am. Lit   |  |  |
|                        | • Pre-- Calculus or higher  | • Algebra 2 or higher   | • Algebra 2 or higher  | • Algebra 2 or higher  |
|                        | • AP US History   | • AP US History   | • US History   | • US History   |
|                        | • US History  | • US History  |  |  |
|                        | • Physics H   | • Physics H   | • Physics  | • Physics  |
|                        | • Physiology  | • Physics   | • Physiology   | • Physiology   |
|                        | • AP Chemistry  | • Physiology  | • Science in Society   | • Science in Society   |
| 12 <sup>th</sup> Grade | • AP Biology  |   |  |  |
|                        | • Language Level – 3  | • Language Level – 3  | • Language Level – 3   | • Elective   |
|                        | • Elective  | • Elective  | • Elective   | • CTE Elective   |
|                        | • AP Eng Lit & Comp   | • AP Eng Lit & Comp   | • Expository Read/Writ<br>• Story & Style                                    | • Expository Read/Writ<br>• Story & Style                                    |
|                        | • Pre-- Calculus or higher  | • AP Eng Lit & Comp<br>• Expository Read/Writ<br>• Story & Style                | • Pre-Calculus or higher   | • Algebra 2 or higher  |
|                        | • AP US Gov/ Econ   | • Pre-- Calculus or higher  | • US Gov/Econ  | • US Gov/Econ  |
| 12 <sup>th</sup> Grade | • AP Microecon/US Gov   | • AP US Gov/ Econ   |  |  |
|                        | • US Gov/Econ   | • AP Microecon/US Gov<br>• US Gov/Econ  |  |  |
|                        | • AP Biology  | • Physics Honors  | • Physics  | • Physics  |
|                        | • AP Chemistry  | • AP Biology  | • Physiology   | • Physiology   |
|                        | • AP Physics  | • AP Chemistry  | • Science in Society   | • Science in Society   |
|                        | • AP Physics  | • AP Physics  |  |  |
| 12 <sup>th</sup> Grade | • Language – Level 4 H  | • Language – Level 4 H  | • Elective   | • CTE Elective   |
|                        | • AP Language   |   |  |  |



## 9th and 10th Grade

The classes are preselected for you, all students in the district must take these English courses

## 11th Grade

- Am. Lit/Writ **or**
- Am. Lit/Writ Honors **or**
- AP Language and Composition (APLAC)

## 12th Grade

- Expository Reading and Writing Composition (ERWC) – Short Stories/Non-fiction **or**
- Story and Style – Novels/Fiction **or**
- AP English Literature (AP Lit)

| <i>Subject Area</i> | <i>Grade 9</i> | HS<br>CR | A-G | <i>Grade 10</i> | HS<br>CR | A-G | <i>Grade 11</i> | HS<br>CR | A-G | <i>Grade 12</i> | HS<br>CR | A-G | Total<br>Credits<br>Earned |
|---------------------|----------------|----------|-----|-----------------|----------|-----|-----------------|----------|-----|-----------------|----------|-----|----------------------------|
| English (40)        | Lit/Writ       | 10       | Y   | World Lit       | 10       | Y   |                 | 10       | Y   |                 | 10       | Y   |                            |



**10th Grade**

All 10th grade students take World History in the district.



**11th Grade**

- US History **or**
- AP US History (APUSH)



**12th Grade: Every senior will take 1 semester of Econ and 1 semester of Gov**

- Gov/Econ **or**
- AP Gov/Econ **or**
- Gov/AP Econ

|                     |  |  |  |               |    |   |            |    |   |             |    |   |  |
|---------------------|--|--|--|---------------|----|---|------------|----|---|-------------|----|---|--|
| Social Studies (30) |  |  |  | World History | 10 | Y | US History | 10 | Y | Gov't/Econ. | 10 | Y |  |
|---------------------|--|--|--|---------------|----|---|------------|----|---|-------------|----|---|--|



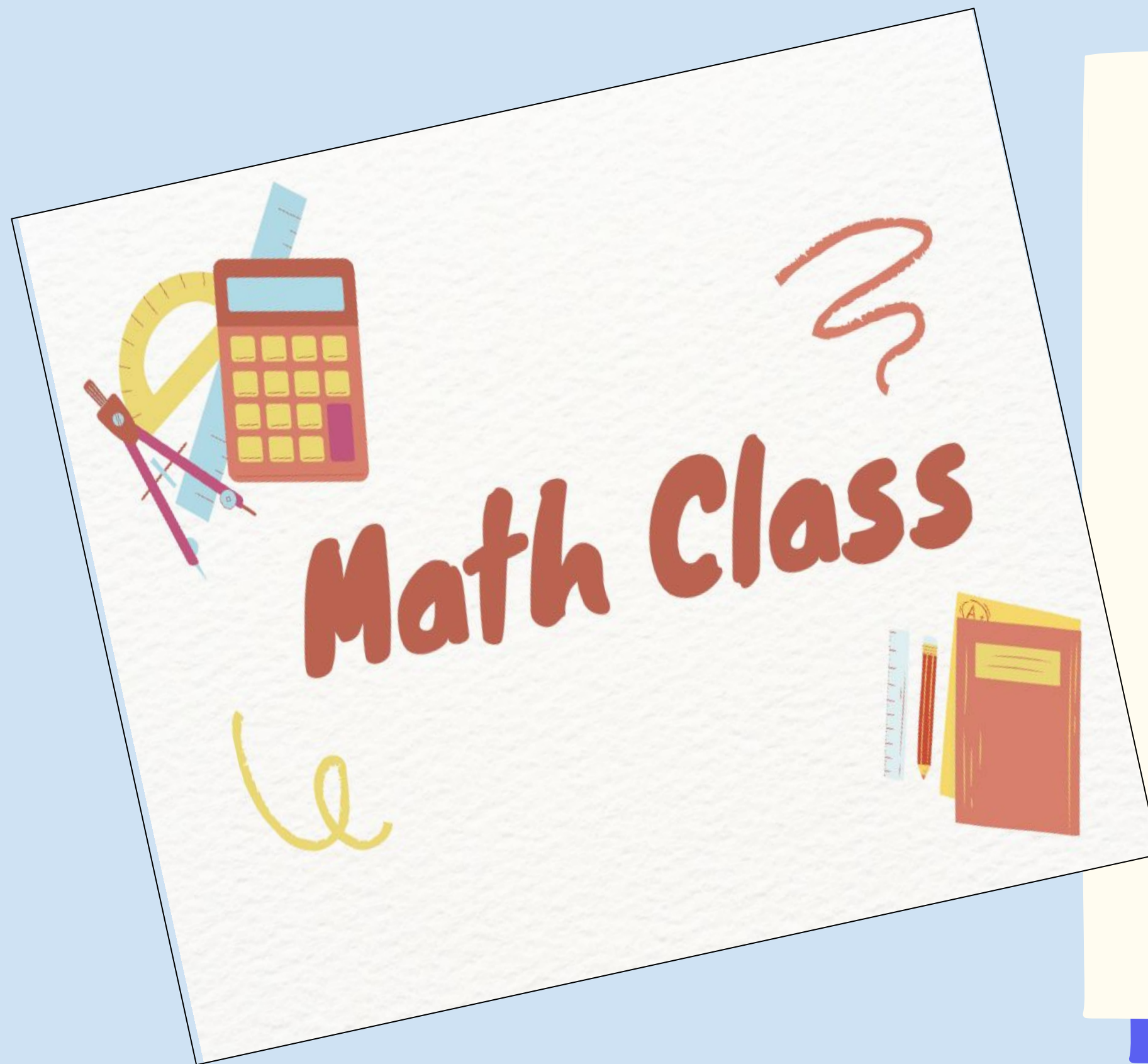

# Choose your Math Class

- **H.S. Graduation requirement:** Algebra 1 and Geometry
- **4 year university requirement:** Algebra 1, Geometry, Algebra 2
- **Recommended:** 4 years of math for all types of colleges

|  |   |  |  |   |  |  |   |  |  |   |  |  |  |
|--|---|--|--|---|--|--|---|--|--|---|--|--|--|
| <b>Math (20+)</b><br>10 credits "Algebra" +<br>10 credits "Geometry" | 1 |  |  | 2 |  |  | 3 |  |  | 4 |  |  |  |
|--|---|--|--|---|--|--|---|--|--|---|--|--|--|

# Math Course Sequence

Fremont High School Math Course Sequence (2022-2023)

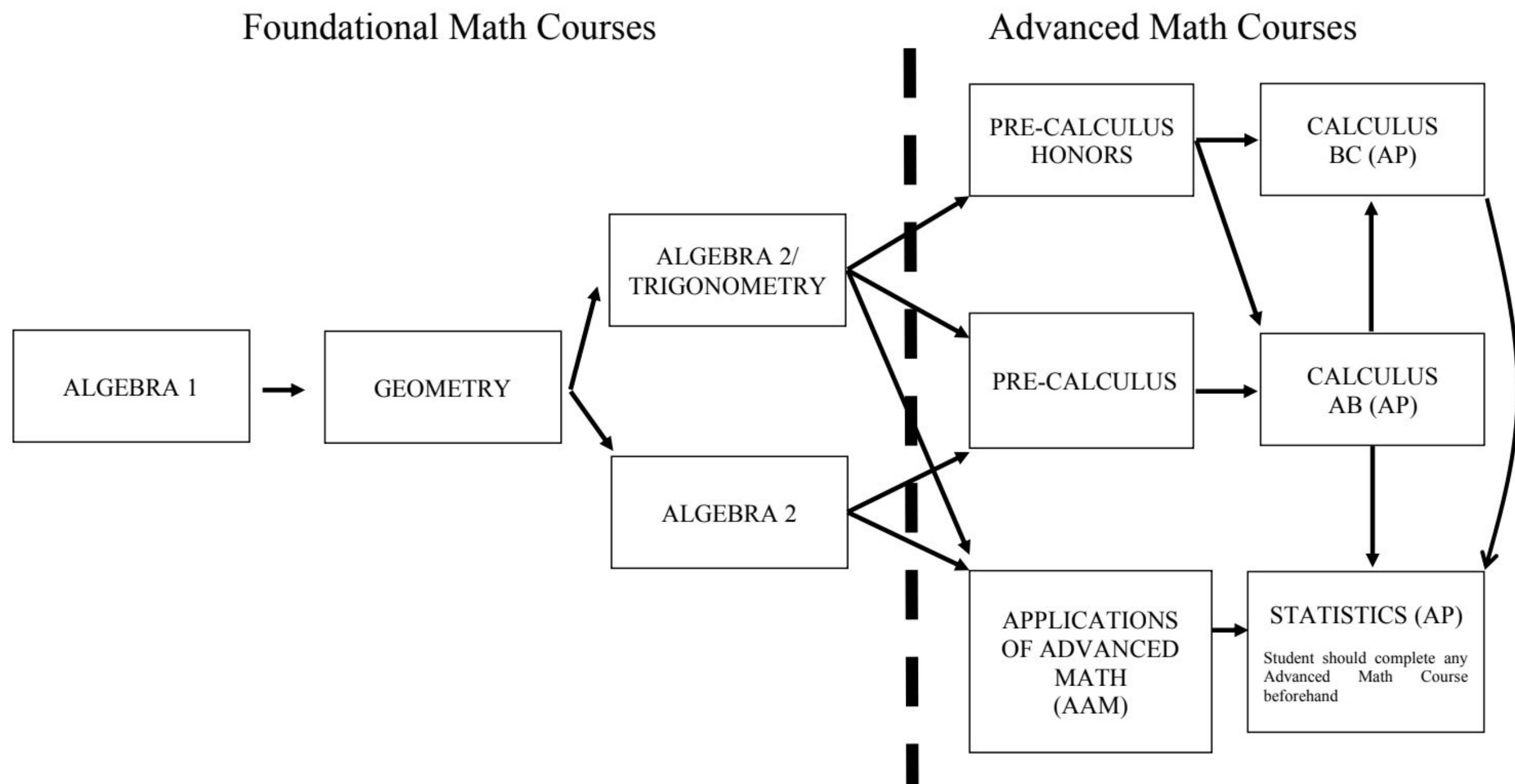

David Heinke  
Math Dept Chair, FHS  
[david\\_heinke@fuhisd.org](mailto:david_heinke@fuhisd.org)

See page 2 for typical **Calculus Track**  
See page 3 for typical **Statistics Track**  
See page 4 for **Engineering Electives**  
See page 5 for **Programming Electives**





**MUST TAKE:**

- 1 Life Science (10 credits) **and**
- 1 Physical Science (10 credits) **or**
- Can take in 11th and 12th grade as well

We recommend taking Physical Science in 10th Grade

|   |                |  |  |  |  |  |  |  |  |  |  |  |  |
|---|----------------|--|--|--|--|--|--|--|--|--|--|--|--|
| Science (20+)<br>10 credits Life Science +<br>10 credits Physical Science | Biology (Life) |  |  |  |  |  |  |  |  |  |  |  |  |
|---|----------------|--|--|--|--|--|--|--|--|--|--|--|--|

| Counts as Life Science              | Counts as Either                               | Counts as Physical Science   |
|-------------------------------------|--|--|
| Biology<br>Physiology<br>AP Biology | Science in Society<br>AP Environmental Science | Chemistry/Chemistry Honors<br>AP Chemistry<br>Physics/Physics Honors<br>AP Physics |

- **PE (20 Credits Total)**
  - You earn 5 credits per season of a sport. If you play a sport your freshman year, your sport will count in the **“Elective”** category.
  - In 10–12th grade, sports can count for PE credit (5 credits/sport)
  - If you’re planning to play a sport write down the name of the sport.

|                         |      |    |   |    |  |   |  |  |  |  |  |  |
|-------------------------|------|----|---|----|--|---|--|--|--|--|--|--|
| Physical Education (20) | PE 9 | 10 | N | PE |  | N |  |  |  |  |  |  |
|-------------------------|------|----|---|----|--|---|--|--|--|--|--|--|

Need 20 credits total

## Choose 2 out of 3 Electives (20 Credits) for graduation

- World Language
- Fine Arts
- Applied Academics

|                         |
|-------------------------|
| World Language (10)*    |
| Fine Art (10)*          |
| Applied Academics (10)* |

Must complete 2 out of the 3 elective categories for H.S. Graduation

For 4-year colleges you must complete World Language AND Fine Art



# Choose your World Language\*

- ❖ As a reminder if you are planning to apply to a 4 year university you must complete at least 2 years of the same language. However 3 to 4 years are highly recommended by some colleges.

Language Options: ➡ Spanish ➡ Japanese ➡ French ➡ Chinese

[illegible]

# Choose your Fine Art

- ❖ Must complete at least one year of a fine art if you want to apply to a 4 year college.
- ❖ Use the course offerings resource to see the full listing of fine art courses

**VISUAL AND PERFORMING ARTS (UC/CSU *f*)**

## Art

|        |                           |       |
|--------|---------------------------|-------|
| 6110 P | Art 1                     | 9-12  |
| 6120 P | Art 2                     | 10-12 |
| 6130 P | Art 3                     | 10-12 |
| 6210 P | 3D Sculpture and Design 1 | 9-12  |
| 6360 P | Ceramics 1                | 9-12  |
| 6370 P | Ceramics 2                | 10-12 |
| 6390 P | Ceramics 4                | 10-12 |
| 6450 H | AP Studio Art: 2D Design  | 11-12 |

## Music

|        |                         |       |
|--------|-------------------------|-------|
| 7040 P | Adv. Treble Choir       | 9-12  |
| 7060 P | A Choir (Concert Choir) | 9-12  |
| 7080 P | Small Mixed Vocal*      | 10-12 |
| 7120 P | Concert <u>Band+</u>    | 9-12  |
| 7130 P | Symphonic <u>Band+</u>  | 10-12 |
| 7140 P | Wind Ensemble*+         | 10-12 |
| 7240 P | Orchestra               | 9-12  |
| 7250 P | Chamber Orchestra*      | 10-12 |
| 7320 P | Music Genesis           | 9-12  |

## Theater Arts

|                 |                      |       |
|-----------------|----------------------|-------|
| 6710 P          | Drama                | 9-12  |
| 6720 P          | Advanced Drama*      | 10-12 |
| 6730 H          | Advanced Drama H*    | 11-12 |
| 7780 P <i>f</i> | Adv. Stagecraft Tech | 10-12 |

[illegible]

# Choose your Applied Academic <sup>↑</sup>✖

- ❖ This is optional if you already have a World Language and Fine Art. But these are some excellent hands on and career-focused classes!

| APPLIED ACADEMICS                      |  |       |
|--|--|-------|
| <b>Business Department</b>             |  |       |
| 4580 P <i>g</i>                        | Principles of Business                   | 10-12 |
| 4850 P <i>g</i>                        | Law                                      | 10-12 |
| 4924 P                                 | Marketing ( <i>dual enrollment</i> )     | 10-12 |
| <b>Computer Science/Math Electives</b> |  |       |
| 7810 P <i>g</i>                        | Digital Innovation & Design              | 9     |
| 2370 P <i>g</i>                        | Comp Prog Java                           | 10-12 |
| 2350 H <i>c</i>                        | AP Comp Sci A                            | 10-12 |
| <b>Theater Design</b>                  |  |       |
| 7770                                   | Stagecraft Tech                          | 9-12  |
| 7780 P <i>f</i>                        | Adv. Stagecraft Tech                     | 10-12 |
| <b>CTE Program</b>                     |  |       |
| 5710                                   | Culinary Arts 1                          | 10-12 |
| 7765                                   | Culinary Arts 2                          | 10-12 |
| 7530                                   | Auto Tech 1                              | 10-12 |
| 7535                                   | Auto Tech 2                              | 11-12 |
| 7920A P                                | Kinesiology A ( <i>dual enrollment</i> ) | 10-12 |
| 7920 P                                 | Kinesiology B ( <i>dual enrollment</i> ) | 11-12 |
| 8180 P <i>d</i>                        | Engineering Essentials                   | 9-11  |
| 8345 P <i>g</i>                        | Intro to Engineering Design              | 10-12 |
| 8270 P <i>g</i>                        | Principles of Engineering                | 10-12 |
| 8260 P <i>g</i>                        | Digital Electronics                      | 11-12 |

[illegible]



Add any other Elective Classes\*

❖ **Such as:** Student Tutor, Lab Assistant,  
Academic Foundations, Learning Skills, AVID,  
Yearbook

[illegible]

# Four Year plan tips

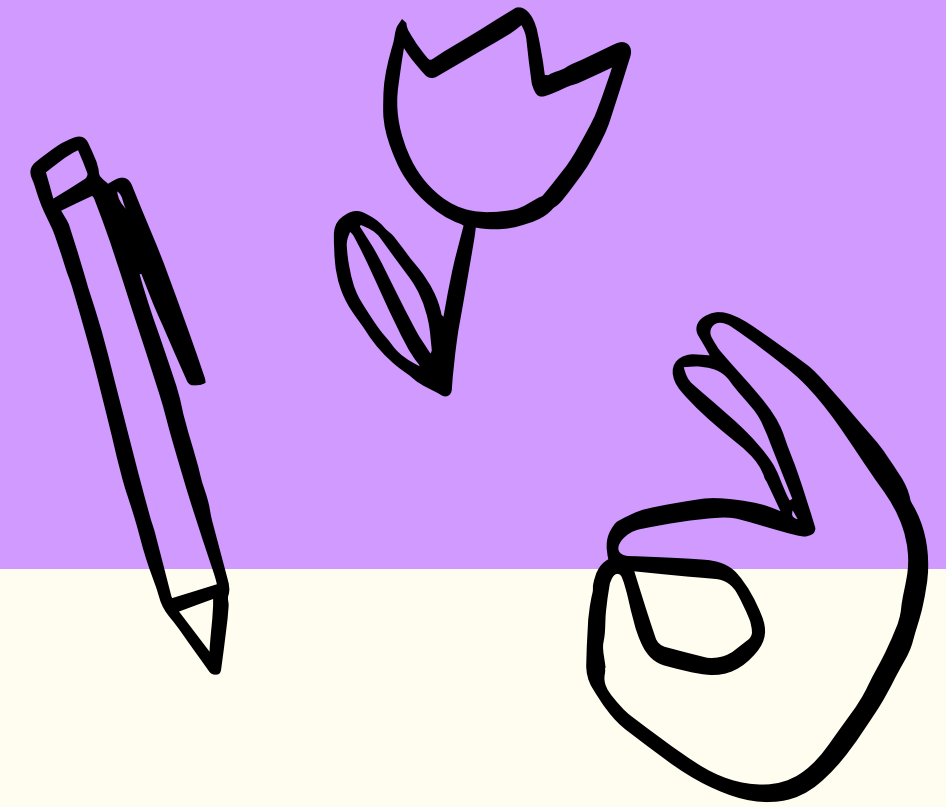

- Don't skip math levels
- Can earn PE credits for sports beginning in 10th grade
  - Don't put off PE until senior year
- Avoid overloading yourself with too many AP/Honors courses (complete time management activity during course selection)
- Remember this is just a plan, you are not locked in to these courses
- Keep college options open by planning for A-G eligibility
- Counselors will follow up with students who did not complete a plan, or if the plan the completed was incomplete



# Want to review our presentations?

**FREMONT HIGH SCHOOL** [www.fhs.fuhisd.org](http://www.fhs.fuhisd.org) District Home Student

**ABOUT US** **ACADEMICS** **GUIDANCE & STUDENT SUPPORT**

## HIGH SCHOOL PLANNING

HIGH SCHOOL GRADUATION & COLLEGE ADMISSIONS REQUIREMENTS GRADE LEVEL PLANNING

**FOUR YEAR PLANNING** **PARENT NIGHT PRESENTATIONS**

Financial Aid Presentation Slides

Recording of Financial Aid Information Night 9/8/22 Passcode: 7\*a0kqq@

9th Grade Parent Orientation 8/16/22

# Interested in speaking at the FHS Career Day (2/2)

- ❖ Our students greatly benefit from hearing about the career paths of others.
- ❖ If you are interested and able to share more about your career, please sign up using this QR Code!

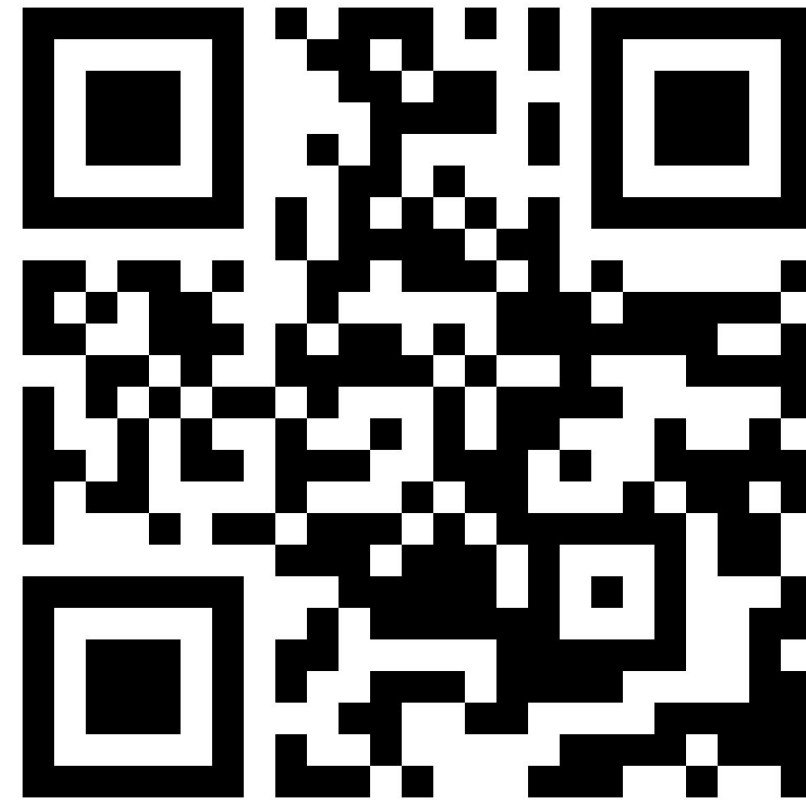



# Fremont High School

## Fall Family Informational Night

| October<br>25th,<br>2023   | Times & Locations |                            | Shannon<br>Theater      | Fair Oaks   | Student<br>Center  | Staff Lounge<br>(downstairs B<br>building) |
|--|-------------------|----------------------------|-------------------------|---|--|--|
|  | 6:00- 6:30        | Grade<br>Level<br>Meetings | 9 <sup>th</sup> Grade   | 10 <sup>th</sup> Grade  | 11 <sup>th</sup> Grade                                       | 12 <sup>th</sup> Grade                     |
| <i>*All Breakout<br/>sessions are<br/>open to all<br/>grade levels</i>   | 6:40-7:10         | Session<br>#1              | College 101             | Community<br>College/Transfer<br>(Presented by<br>Foothill College) | Private<br>Schools/<br>Liberal arts<br>(Presented by<br>USF) | 12th Grade<br>Optional Q&A                 |
|  | 7:20-7:50         | Session<br>#2              | College<br>Lists/Majors | Dual Enrollment<br>(Presented by<br>Foothill<br>College)            | Private<br>Schools/<br>Liberal arts<br>(Presented by<br>USF) |  |
| <b>Presentaciones en Español: 6:00-7:45 PM</b><br>Todas las presentaciones serán combinadas y presentadas en una sola sesión en la biblioteca. |                   |                            |                         |   |  |  |

### Break Out Sessions

**College 101:** In this session we'll cover the basics of planning for 4 year college. We'll talk about A-G requirements, college testing, majors/careers, timeline of applying, staying competitive, and college essay writing.

**College Lists/Majors:** What's in a college list? How do I pick a major? Are my decisions final and can I change them? Find out how to strategically build your best college list and pick a major that matches your goals and your interests in life and beyond.

**Community College/Transfer (presented by Foothill):** Learn about the benefits of planning early to attend community college and utilize TAG (transfer admission guarantee) programs, financial benefits, support and honors programs, certificate-trade programs, planning tools, and understand general admission rates.

**Dual Enrollment (presented by Foothill):** Interested in taking a community college class while in high school? Join this session to learn about your opportunities.

**Private Schools/Liberal Arts Colleges (presented by USF):**  
Understanding private schools, and why considering an education at a liberal arts & sciences institution can add value to your academic program/career.



# THANK YOU FOR JOINING!

- ❖ Next Family Guidance Night will be next semester on 01/24/24 at 6pm to review course selection information.
- ❖ You'll have the opportunity to hear directly from teachers about course offerings and important information to consider when selecting courses.

