

The background features a dark blue, semi-circular shape on the left side, which contains the text. The rest of the background is a dark blue-grey color with a subtle pattern of light blue-grey geometric shapes, including triangles and polygons. There are two vertical orange bars: one on the far left edge and another on the far right edge.

Career and Technical Education (CTE)

Your Decision, Your Choice

How to support your 8th grade student

Student is deemed
College and Career
Ready (CCR)

```
graph TD; A[Student is deemed College and Career Ready (CCR)] --> B[Early College or Dual Enrollment]; A --> C[Career and Technical Education (CTE) Pathway]; A --> D[Advanced Placement (AP) Pathway];
```

Early College or
Dual Enrollment

Career and
Technical
Education (CTE)
Pathway

Advanced
Placement (AP)
Pathway

What is Early College and Dual Enrollment?

Opportunity for students to earn college credits while in high school

1 year, 32 credit program

Multiple 2-year Associate Degree programs

Free to high school students

Partnership with the College of Southern Maryland

Early College Details

Early
College
Program
(csmd.edu)

Parent information nights in
November for **10th and 11th**
grade students

Application opens in January

Look for advertisements!

Advanced Placement Pathway

Coming Soon!

Students can choose to take a succession of AP courses in specific areas of study. If they attain the necessary score on the exam for 5 courses in the identified categories, they earn the certification of completion.

More information to come.

What is Career and Technical Education (CTE)?



Series of courses that are a graduation pathway



Focus on a certain career field



Offers expertise, experience, certifications, and college credits while in high school



Opportunities for internships, apprenticeships, and jobs!

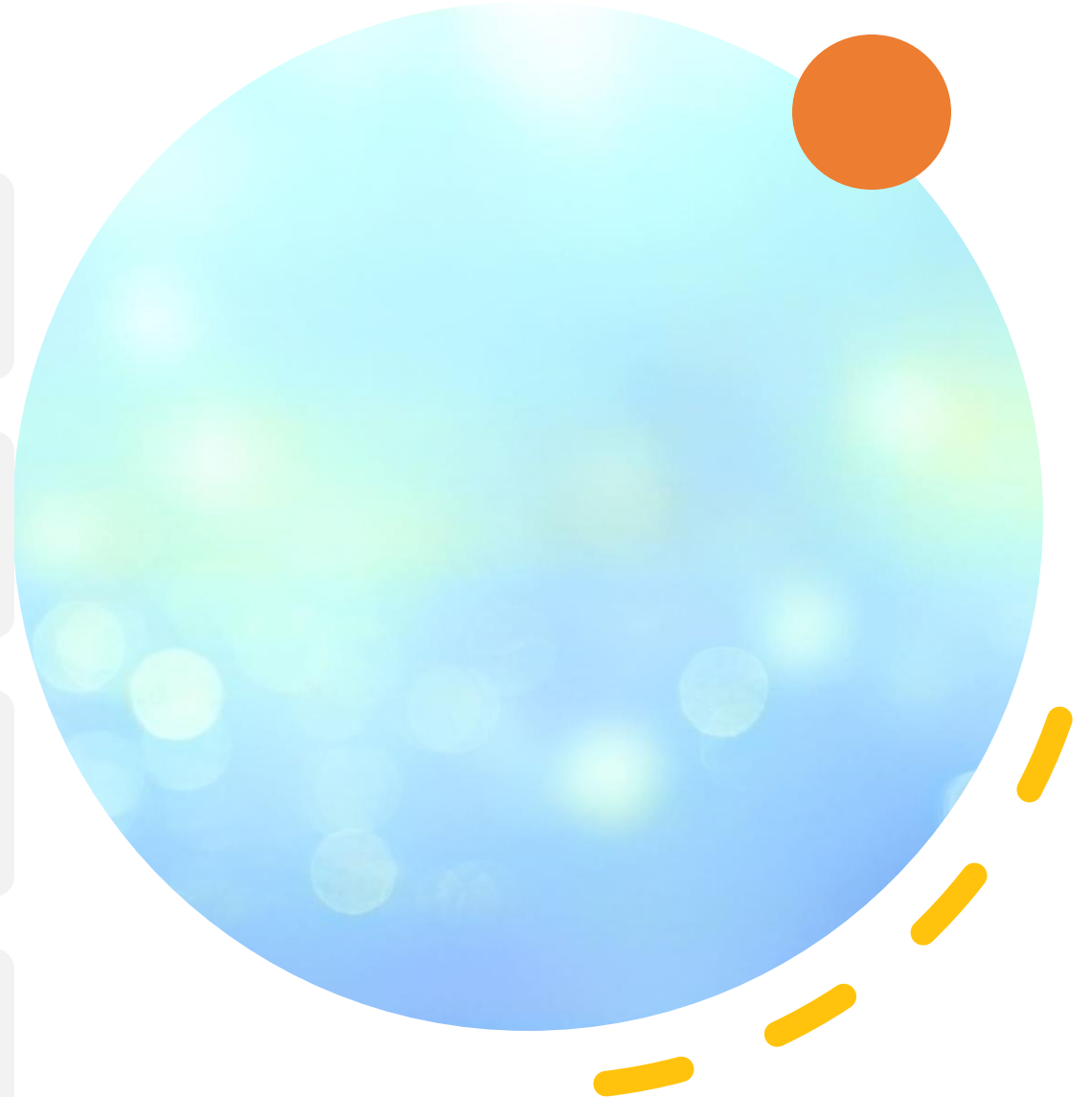



CAREER TECHNICAL EDUCATION



Learn how CTE prepares learners for their future.

Why Career and Technical Education (CTE)?



Graduate with industry
certification



Earn college credits before
graduation from high school



Opportunity for work-based
learning or an apprenticeship
experience



Where Do We Start?

What do I need to learn?

What do I talk to my 8th grader about?

CHRISTINA JONES



MD



Westlake High School



Grade 12



Share your profile

CAREER MATCHES

View all



Curator



Professor



Anthropologist



Principal



Xello Matchmaker

- Ask your student to pull up their Xello Matchmaker; what were the results?
- Explore the options identified

Make the Connection

- What programs in the high school connect to the interests and strengths identified in Matchmaker?
- How can I learn what CCPS has to offer?



<https://www.ccboe.com/cte/>

[CTE Showcase Website](#)

CTE PATHWAYS Organized By Career Cluster

Arts, Media, and Communication	Business Management and Finance	Information Technology
<ul style="list-style-type: none"> Graphic Communications Interactive Media 	<ul style="list-style-type: none"> Business Management 	<ul style="list-style-type: none"> IT Networking Academy Cyber Security Computer Science
Consumer Services, Hospitality, and Tourism	Health and Biosciences	Human Resources Services
<ul style="list-style-type: none"> Barbering Culinary Arts (ACF) Food and Beverage Management (ProStart) Cosmetology 	<ul style="list-style-type: none"> Academy of Health Professions <ul style="list-style-type: none"> Certified Nursing Assistant Pharmacy Technician Physical Rehabilitation PLTW Biomedical Sciences Biotechnology 	<ul style="list-style-type: none"> Maryland Fire and Rescue Institute (MFRI) Criminal Justice Child Development Professions Teacher Academy of Maryland (TAM) JROTC
Construction and Development	Manufacturing, Engineering, and Technology	Transportation Technologies
<ul style="list-style-type: none"> Construction Design and Management Heating, Ventilating, and Air Conditioning (HVAC) Electrical Construction Welding Technology 	<ul style="list-style-type: none"> Drafting and Design PLTW Pathway to Engineering Engineering 	<ul style="list-style-type: none"> Automotive Technician (NATEF) Collision Repair
Career Research and Development	Environmental, Agricultural, and Natural Resources	Apprenticeship Maryland
<ul style="list-style-type: none"> Career Research and Development (CRD) 	<ul style="list-style-type: none"> CASE: Natural Resources 	<ul style="list-style-type: none"> Apprenticeship Maryland (AMP)

8th Grade Fall/Winter
Online Application Required

-
- Academy of Health Professions
 - Certified Nursing Assistant
- Automotive Technician
- Biotechnology
- CASE: Natural Resources
- Cisco: IT Networking
- Collision Repair
- Construction Design and Management
- Cosmetology
- Criminal Justice
- Culinary Arts (ACF)
- Cyber Security
- Drafting and Design
- Education Careers
- Electrical Construction
- Engineering
- Graphic Communications
- Welding Technology

8th Grade Course Selection
with Counselor

-
- Business Management & Finance
- Computer Science
- Food and Beverage Management (ProStart)
- PLTW: Biomedical Science
- PLTW: Pathway to Engineering
- JROTC (branch varies by school)
- Teacher Academy of Maryland (TAM)

10th Grade Fall/Winter
Online Application Required

-
- Academy of Health Professions
 - Pharmacy Technician
 - Physical Rehabilitation
- Automotive Technician
- Barbering
- Heating, Ventilating, and Air Conditioning (HVAC)
- Interactive Media Production
- Maryland Fire and Rescue Institute (MFRI)

10th Grade
Course Selection with Counselor

-
- Business Management & Finance
- Career Research and Development (CRD)
- Food and Beverage Management (ProStart)
- Teacher Academy of Maryland (TAM)

Application Process

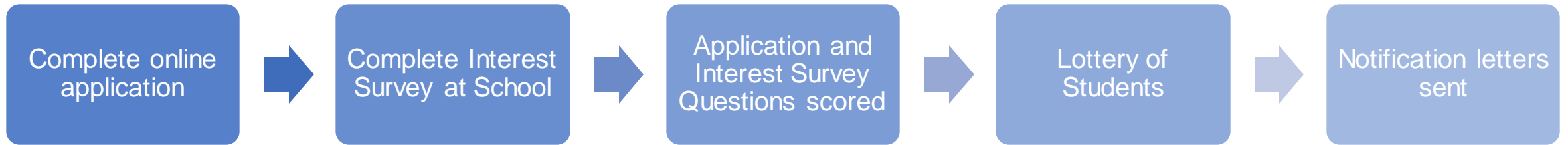

Scores are made based on the following criteria:

- 40% Student interest expressed on Interest Survey
- 25% Application questions
- 28% Academic performance (6th/7th grades or 9th grade) as it relates to the program of choice
- 7% School attendance (6th/7th grades or 9th grade)

***Due to the Covid-19 Pandemic, all student applicants will be credited the full 7% for attendance.*

Online Application Information

- Application for 8th Grade programs:
 - You will receive an email reminder through Synergy.
 - Links will be posted on the CCBOE website as well.
 - www.ccboe.com/schools/northpoint
 - [CASE CTE Program - Maurice J. McDonough High School \(ccboe.com\)](http://www.ccboe.com)
 - [CTE Showcase - Charles County Public Schools \(ccboe.com\)](http://www.ccboe.com)
- *Separate application for students not currently enrolled in CCPS***
- The online application window opens: **October 23, 2023 at 8:00am**
 - **Application deadline: November 14, 2023 at 3:00 p.m.**



CTE Application Window:

October 23rd at 8:00
AM to November 14th
at 3:00 PM

