



Union Athletic Department

9th Grade Center - 7616 S. Garnett Broken Arrow, Ok 74012

This sheltering plan will be utilized when it is necessary to relocate individuals to the safest area. Events that would necessitate the use of this plan would include tornados, inclement weather, hazardous chemical spills or gases released into the atmosphere and other related events. Individuals should be escorted to their designated location and remain there until the all clear sign has been given.

All information and evacuation procedures will be provided/conducted by the school administrator, game manager, athletic trainer or head coach.

In the event of INCLEMENT WEATHER (severe thunderstorm or tornado watch) coaches, officials, and athletes will be notified that the surrounding area is under a watch.

In the event of a Severe Thunderstorm/Tornado WARNING, coaches, officials, and athletes will be instructed that the surrounding area is under a Severe Thunderstorm/ Tornado Warning, and proper instructions will be given at that time.

If and when shelter is needed, the following locations will be utilized inside the 9th Grade Center:

ONLY INTERIOR WALLS SHOULD BE USED PLEASE STAND FACING THE WALL

- Gym 1 (Room 1604) to boys' dressing room (Room 1617) -Gym 2 (Room 1611) to girls' dressing room (Room 1616)
- Dressing room (Room 1620) to boys' dressing room (Room 1610) and/or Classroom 1622
- Wrestling/weight room to Room 1609 (Attached to wrestling/weight room)

Football / Track:

- Room 1609 (WR & Weight Rm dressing Room)
- Room 1622 (Classroom)
- Room 1610 (boys' locker room)

Tennis:

- Room 1610 (boys' locker room)
- Room. 1622 (Classroom)

All coaches, officials, athletes, and spectators shall remain sheltered until severe weather has ceased or moved from area. School administrator, game manager, athletic trainer or head coach will determine when it is safe to leave sheltered area.

Advisory: An advisory is issued when a hazardous weather or hydrologic event is occurring, imminent or likely.

Watch: A watch is issued when the risk of hazardous weather or hydrologic event has increased significantly, but its occurrence, location or timing is still uncertain.

Warning: A warning is issued when a hazardous weather or hydrologic event is occurring.



Tennis courts to:

1. Rm. 1610 (Boys' locker room)
2. Rm. 1622 (Classroom)

Football field/Track to:

1. Rm. 1609 (Wrestling/Weight room dressing room)
2. Rm. 1622 (Classroom)
3. Rm. 1610 (Boys' locker room)

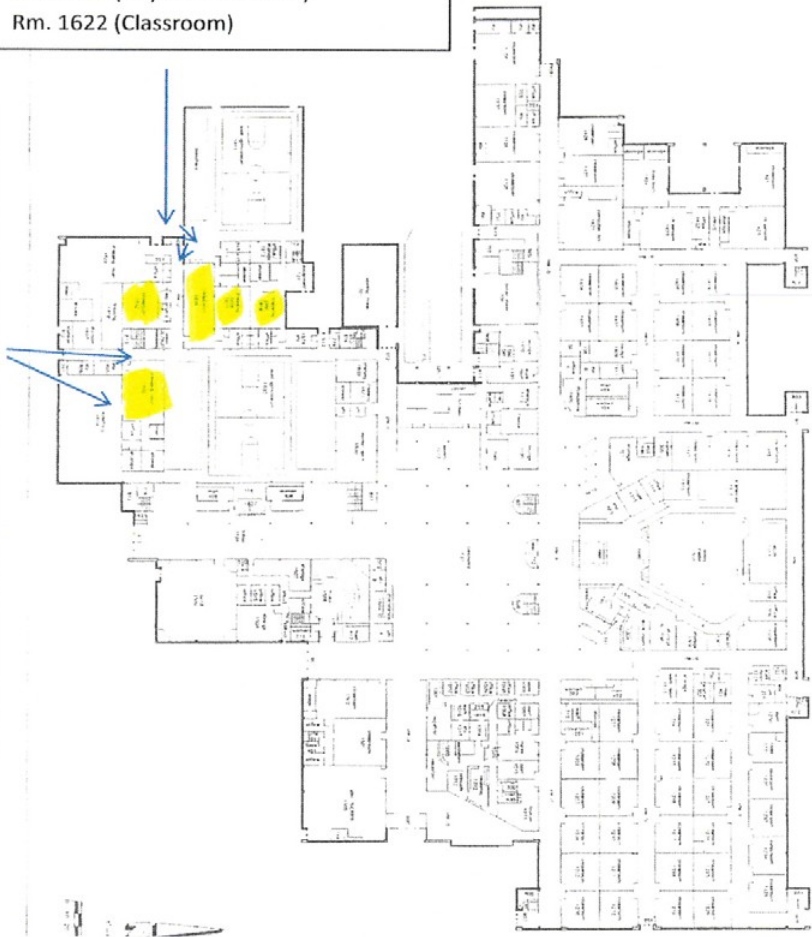

Tennis Facility:

1. Girls' locker room & boys' locker room
2. Restroom in training room
3. Training room (ONLY IF NEEDED)
 - a. AWAY FROM GLASS DOOR

