



Business Office • 401 S. Cherry Lane • White Settlement, TX 76108
www.wsisd.com

ADDENDUM #1
RFP #2223-004
Playground Equipment and Turf

Date Issued: March 30, 2023

This addendum forms part of the proposal documents, modifies the original document as listed below, and is hereby made part of any pursuant award. Please acknowledge receipt of this addendum by completing and returning this form with your proposal response. Failure to submit the completed addenda with your proposal response will be used as an evaluated factor.

This Addendum is issued due to additional Turf needed, which was not included in the original RFP. Please see the attachments.

THE DATE AND TIME FOR SUBMITTAL OF PROPOSAL RESPONSES REMAIN UNCHANGED.

Kim Alexander,
Business Director

Company Name

Signature

Title

Address

City

State

Zip Code

Additional Turf Areas

Blue Haze Elementary

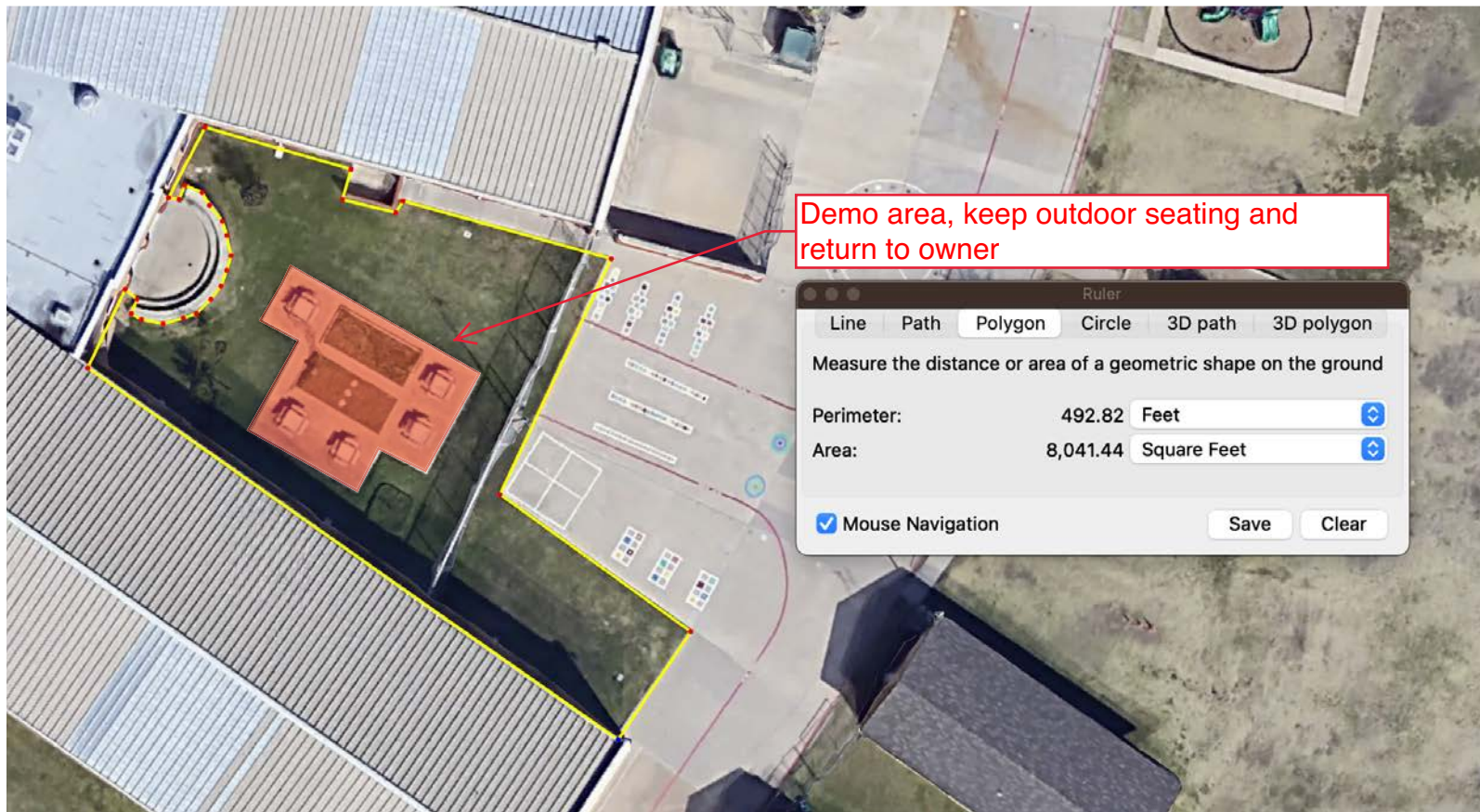

** Measurements are approximate - field verify all measurements

Tannahill Intermediate

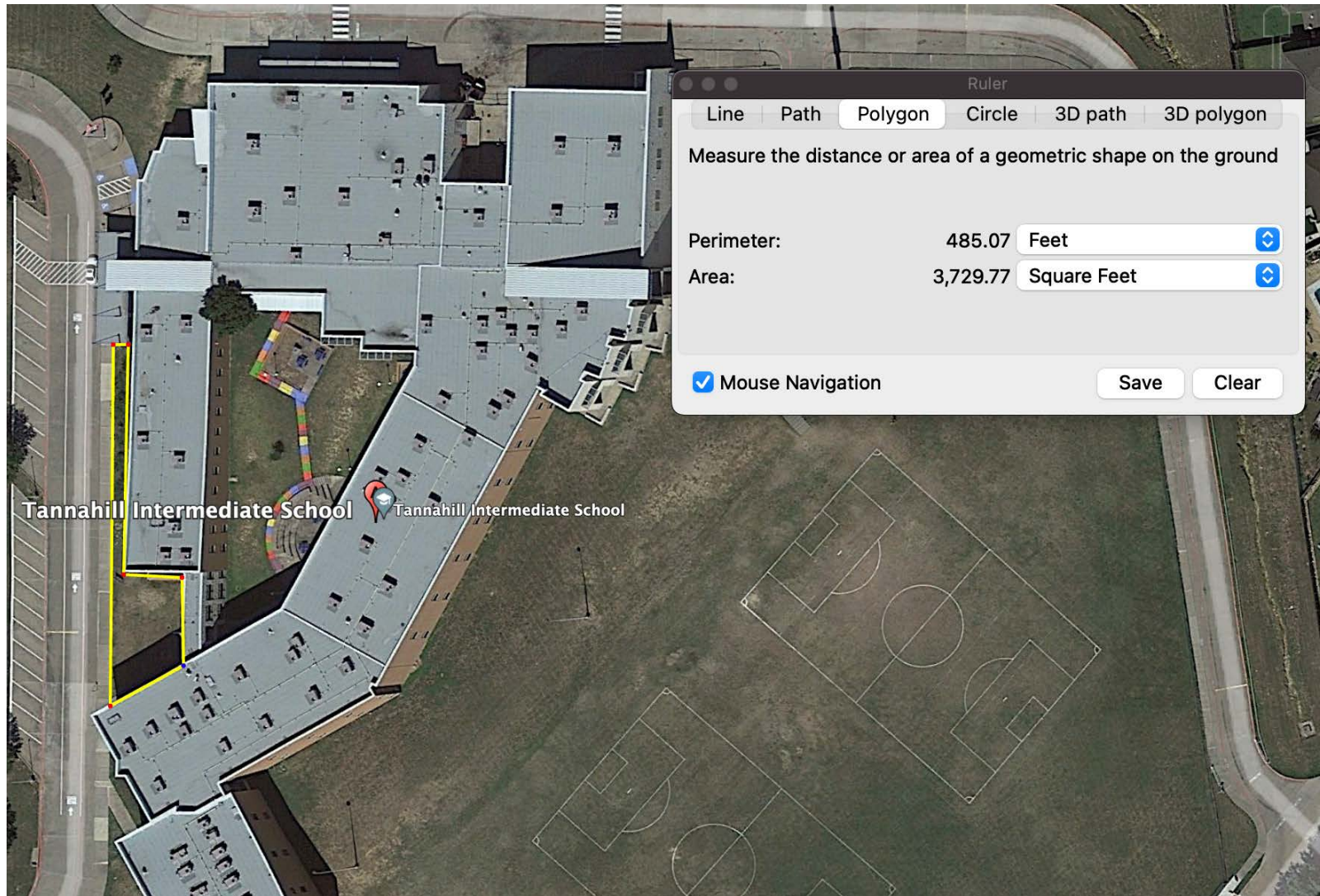

** Measurements are approximate - field verify all measurements

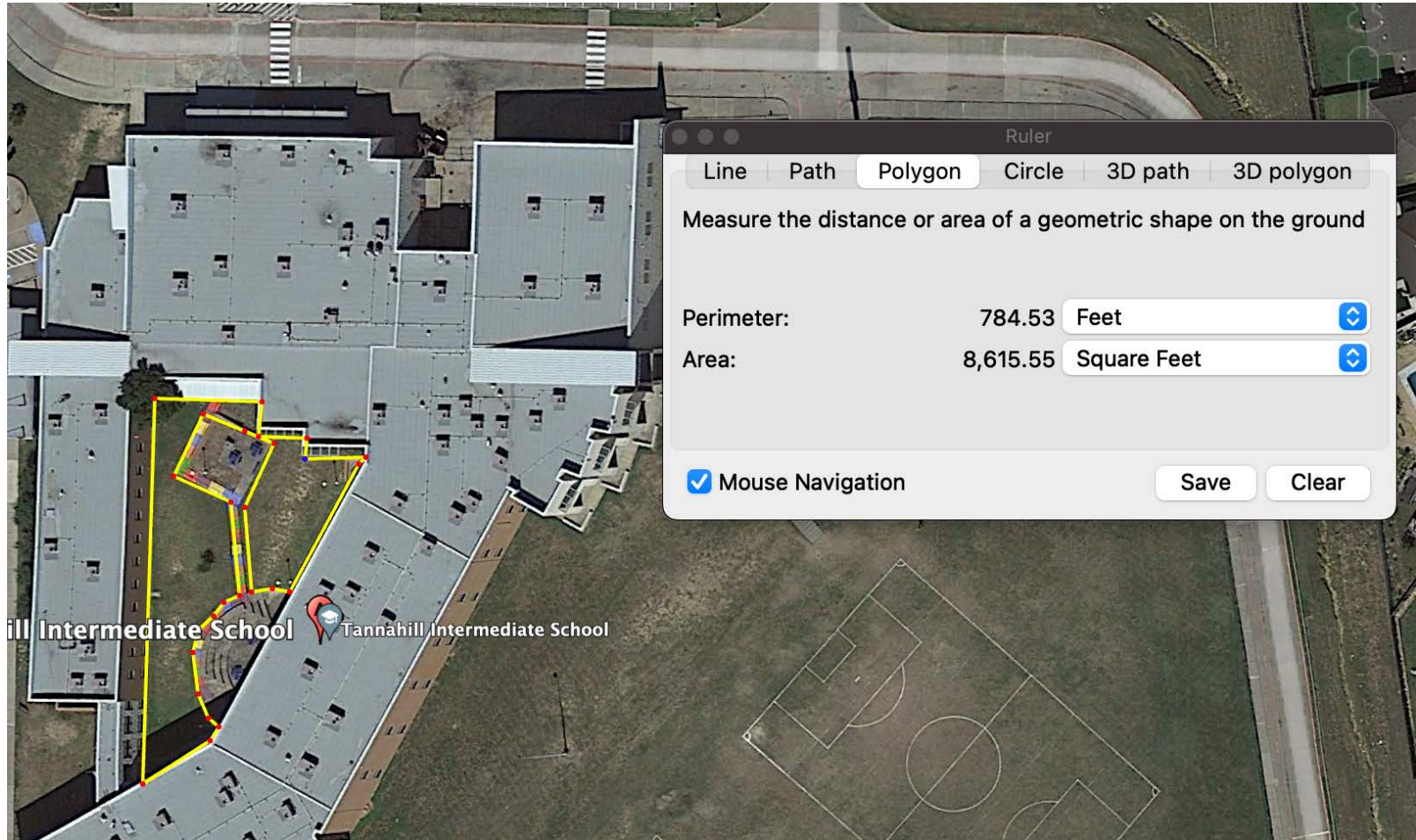

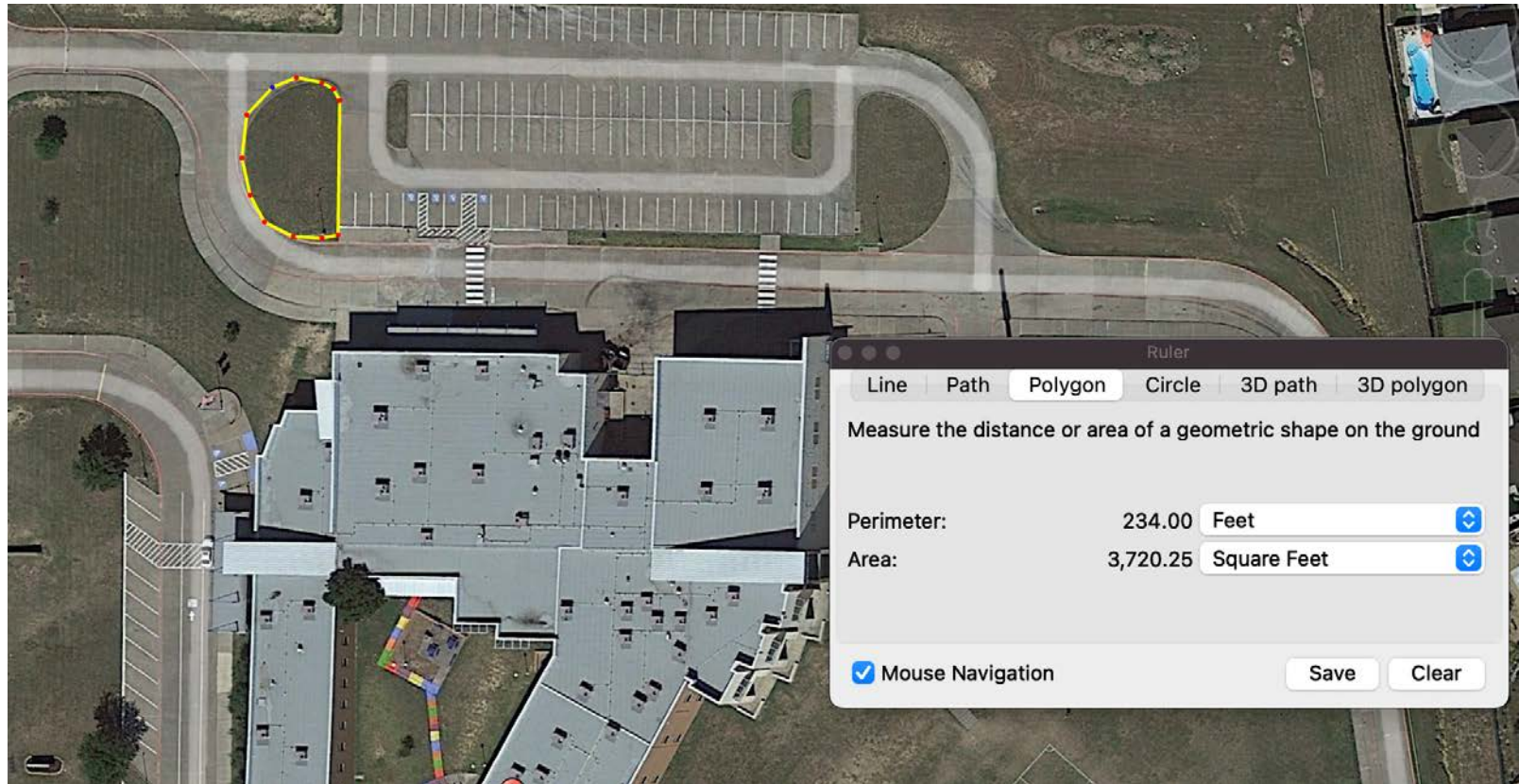

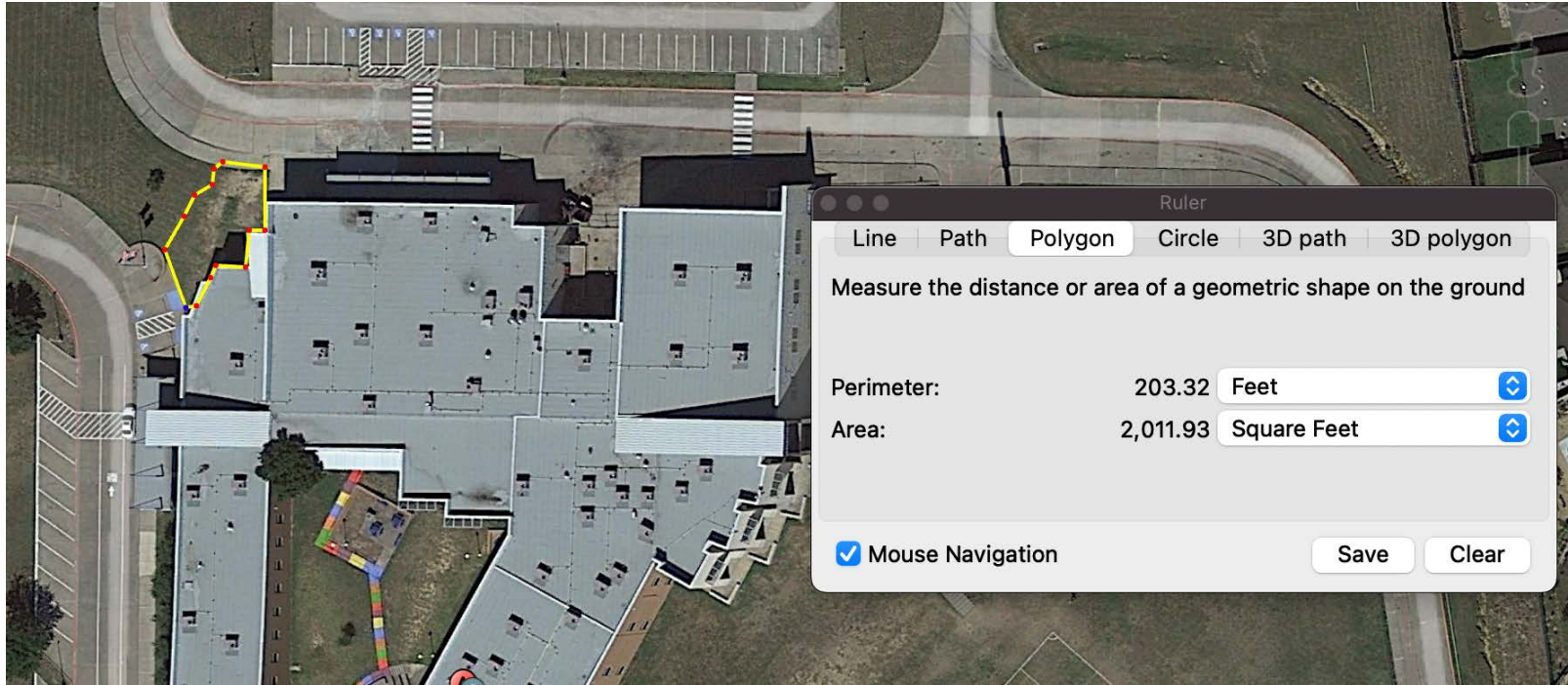

Ruler

Line Path Polygon Circle 3D path 3D polygon

Measure the distance or area of a geometric shape on the ground

Perimeter: 203.32 Feet

Area: 2,011.93 Square Feet

☒ Mouse Navigation

Save Clear

Brewer High School

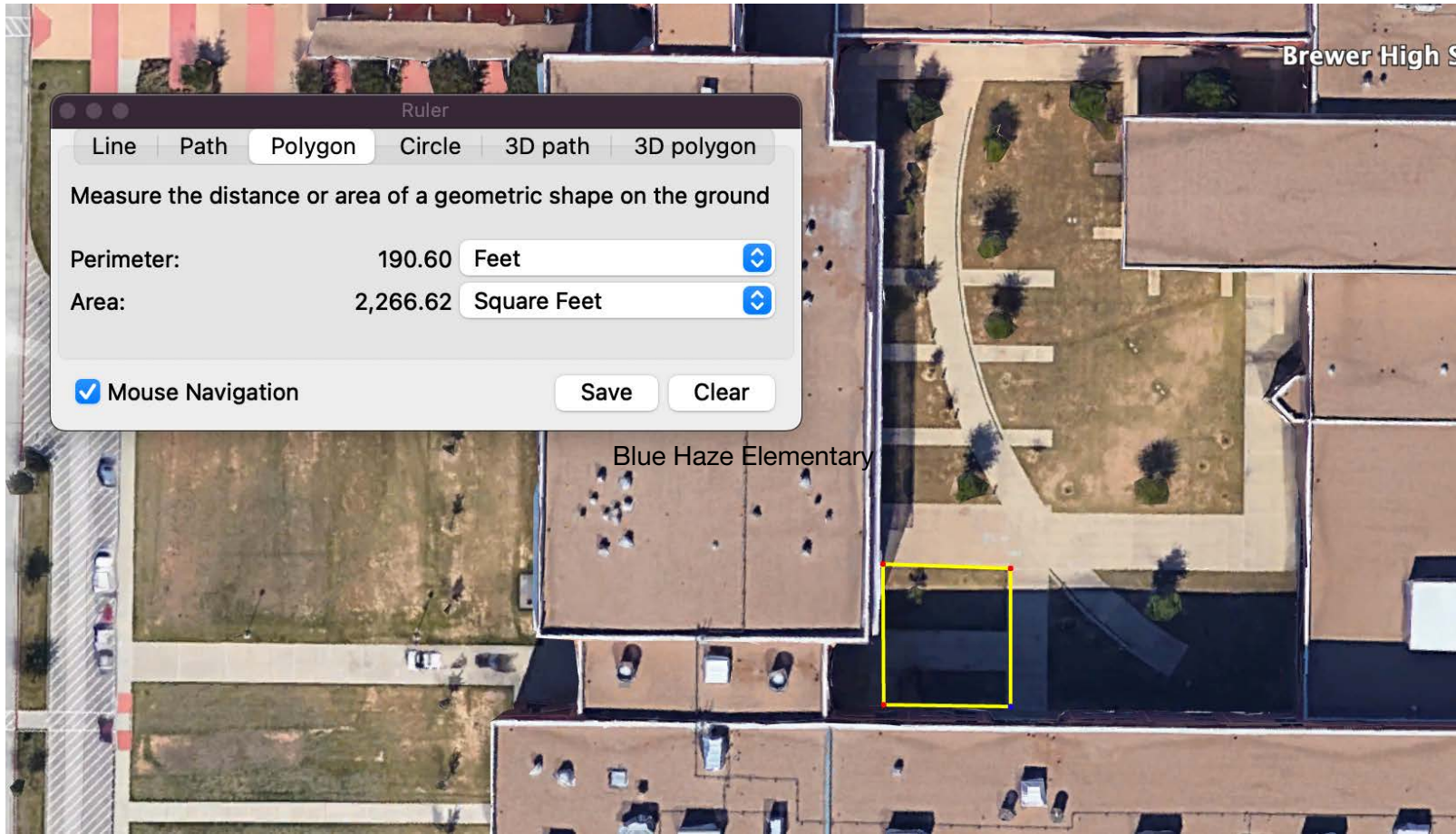

** Measurements are approximate - field verify all measurements

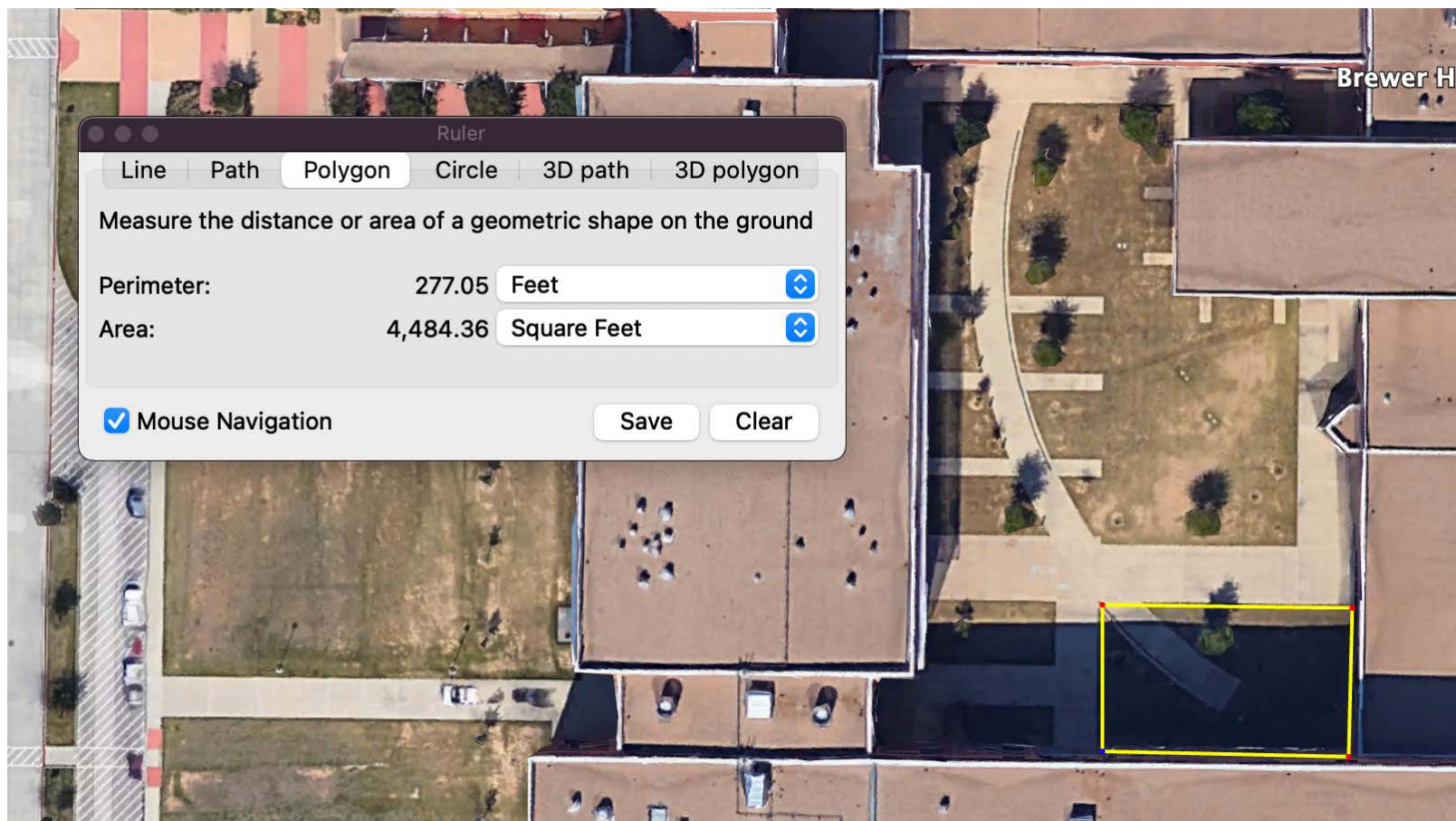

Brewer H

Ruler

Line Path Polygon Circle 3D path 3D polygon

Measure the distance or area of a geometric shape on the ground

Perimeter: 277.05 Feet

Area: 4,484.36 Square Feet

☒ Mouse Navigation

Save

Clear

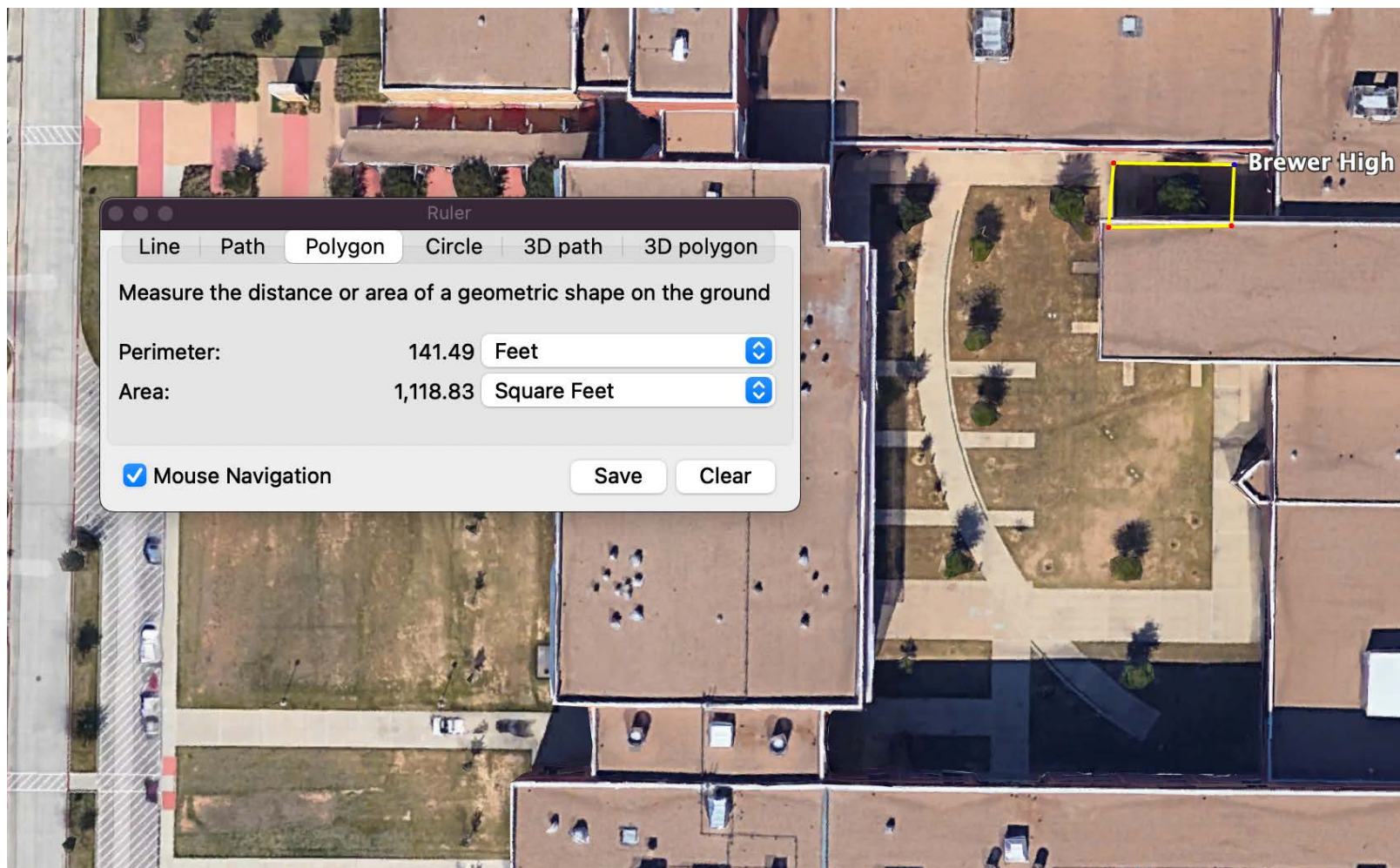

Brewer High

Ruler

Line Path Polygon Circle 3D path 3D polygon

Measure the distance or area of a geometric shape on the ground

Perimeter: 141.49 Feet

Area: 1,118.83 Square Feet

☒ Mouse Navigation

Save

Clear

