



3440 Central Parkway

Cincinnati, OH 45225

CHANGE SERVICE REQUESTED

Visit our website at depaulcristorey.org

NON-PROFIT ORG

US POSTAGE

PAID

CINCINNATI OH

PERMIT NO 5919

The Power of Your Investment

IMPACT
REPORT 2022-23



Dear Friends,

What a year of success we've had! From the inaugural year of our Vision 2026 Strategic Plan to our continuation of support for

Cincinnati's best students, DePaul Cristo

Rey High School's collective work continued to inspire many throughout Greater Cincinnati and Northern Kentucky. With the advent of new partnerships and through the welcoming of new friends, DPCR accomplished a great deal during a year of "new" and "firsts."

Excitedly, our community developed and deepened its roots. Our academic program grew leaps and bounds as your generous support enabled our students to believe, achieve and become yet again. Because of you, our students were able to experience a host of new curricular and extracurricular activities, greater success in AP testing, and increased participation on the honor roll. Our Corporate Work Study Program introduced 35 new companies to our work, while securing over 70 new placements for deserving young students. Stronger admissions standards elevated our student body and school culture, while intentional efforts to support faculty and staff brought joy and a sense of belonging. Indeed, another year is in the history books, and your investment in our mission continued to yield significant dividends.

As a result, our Bruins' futures look bright as ever! Within the pages of this report, we celebrate the highlights of our excellence in education; the importance of our students at work; and the gift of student service. We also introduce our new Bruin at Grad profile. Throughout you will read about the power of your investment – how you've brought students to college, while simultaneously bringing them through it too. You will see the results of actualized potential and the fruit of unique and vibrant opportunities for student growth. In short, you will experience the gift that giving to many brings.

Friends, the return on your investment is incalculable, as only God knows the true reach and impact of your generosity.

Thank you for your tremendous gifts of love and commitment to our community, the many special people who make up DePaul Cristo Rey. It has made all the difference. It has made your investment completely worth it!

With unwavering appreciation,

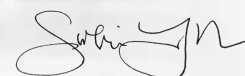

Siobhan A. Taylor
President & CEO

The Power of Your Investment

A Bruin at Grad A Statement of Belief

Bruins **Believe** in God, themselves, and their community.

Bruins **Achieve** by engaging in a college-preparatory and career-focused education.

Bruins **Become** skillful servant leaders.

Bruins Believe

- In God's purpose in their life. "I have been called."
- In themselves. "I matter and I can overcome."
- In others. "I am willing to serve my community with compassion and care. I respect those of all faith and no faith traditions."

Bruins Achieve

- College readiness through hard work, practice and persistence.
- Success through an openness to new opportunities and experiences.
- Leadership in the professional arena and take those skills with them to college.

Bruins Become

- Committed to self-growth and development.
- Committed to doing justice.

T

he experience, creativity and commitment of DPCR's new academic leadership team brought stability and elevated expectations to the academic program.

With planning and purpose around school events, extracurricular activities and new hires, a vibrant school culture flourished throughout the school year. Elevated expectations and opportunities brought an increase

in student attendance, honor roll achievement, extracurricular participation, and AP test scores. More than a third of the incoming freshman class participated in the first, voluntary summer bridge academic program.

A group of current students completed summer college classes through a new College Credit Plus partnership with **Cincinnati State Technical and Community College**. In a year-long process, the academic team collaborated with students and staff to develop a Bruin at Grad profile based on the long-held student mantra: **Believe. Achieve. Become**. Articulated expectations and behaviors around these three tenets have been introduced this school year.

Excellence in Education

9 students completed College Credit Plus classes

23% overall increase in AP scores

10% increase in students on Honor Roll

90% students participated in extracurricular activities

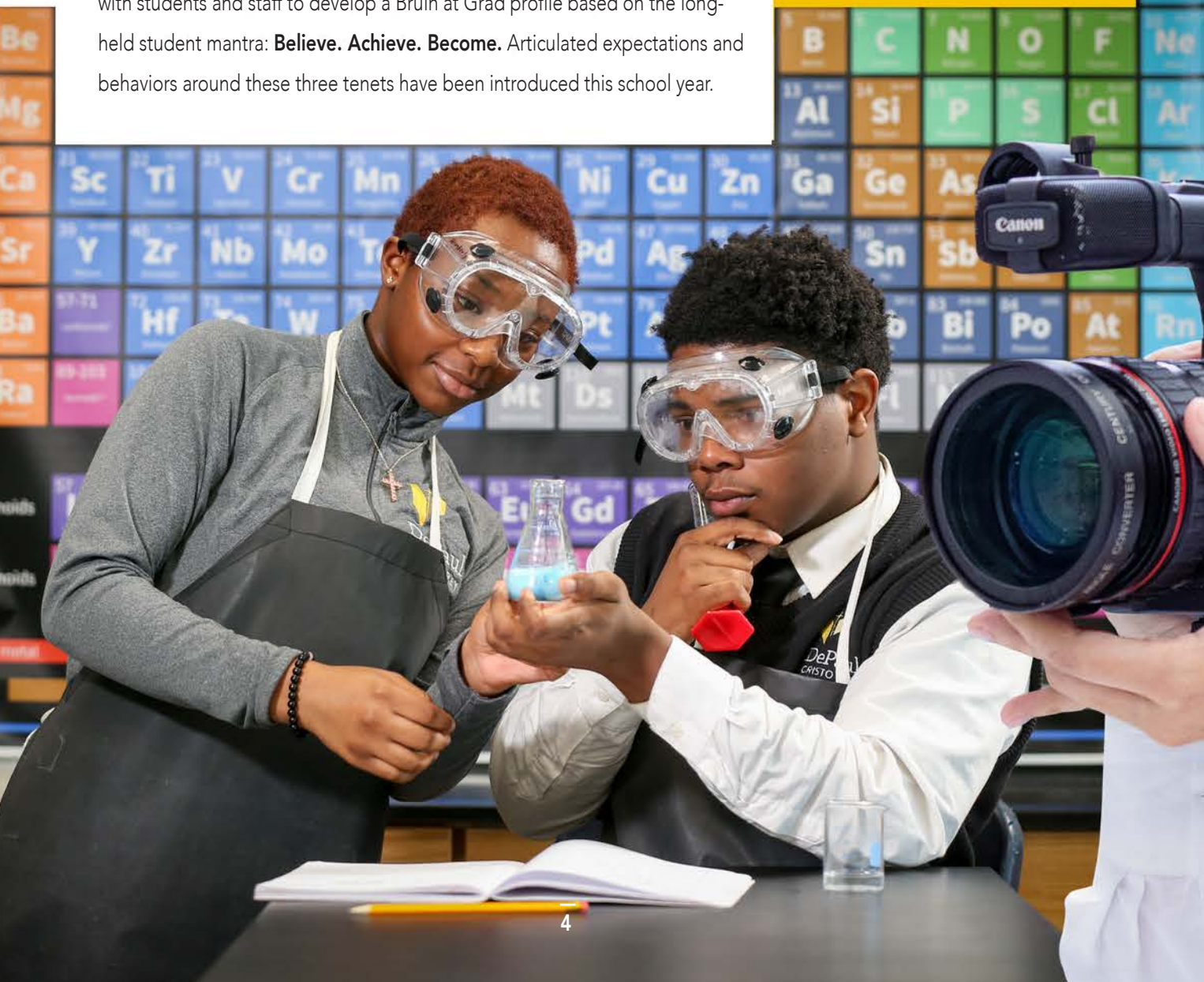

A

mplifying a culture of professionalism was a critical priority of the Corporate Work Study Program's (CWSP) new leaders and staff. They set a high bar and example with new ideas, energy and commitment. Their high expectations led to increased scores on student job evaluations and highly satisfied on-the-job supervisors – an overwhelming 98 percent of supervisors reported that the program is meaningful for them. The CWSP continued to rebuild from the complete pandemic shutdown; this past year brought more student job placements, more partners, and a new transportation provider to improve reliability. There is still work to be done to reach pre-pandemic levels of full student employment and the addition of Discover CWSP lunch-and-learn events was a new, successful platform to host prospective partners.

Our Students at Work

20%
increase in student
job placements

94%
of students met
or exceeded job
expectations

98%
of supervisors find
CWS meaningful

49
people and 35
companies attended
Discover CWSP
luncheons



With the pandemic disruption mostly over, the Bruin community and culture roared back to life. New and renewed clubs and activities aligned with student interests brought a remarkable 90 percent of the student body into extracurricular participation. The Fine Arts program offered numerous field trips to concerts, Broadway shows and museums, as well as student theater and talent show performances. Students worked all school year to produce DPCR's first docuseries, "The Comeback." There were Black and Hispanic Heritage Month celebrations, a Multicultural Festival, and two class trips to Washington, DC. Service was emphasized locally with student-led canned food and toy drives, as well as beyond campus with summer service trips to Nashville and South Dakota. Athletic opportunities also expanded with the addition of women's soccer and a more competitive track and field program that produced 19 new school records.

19
school records set
in track and field

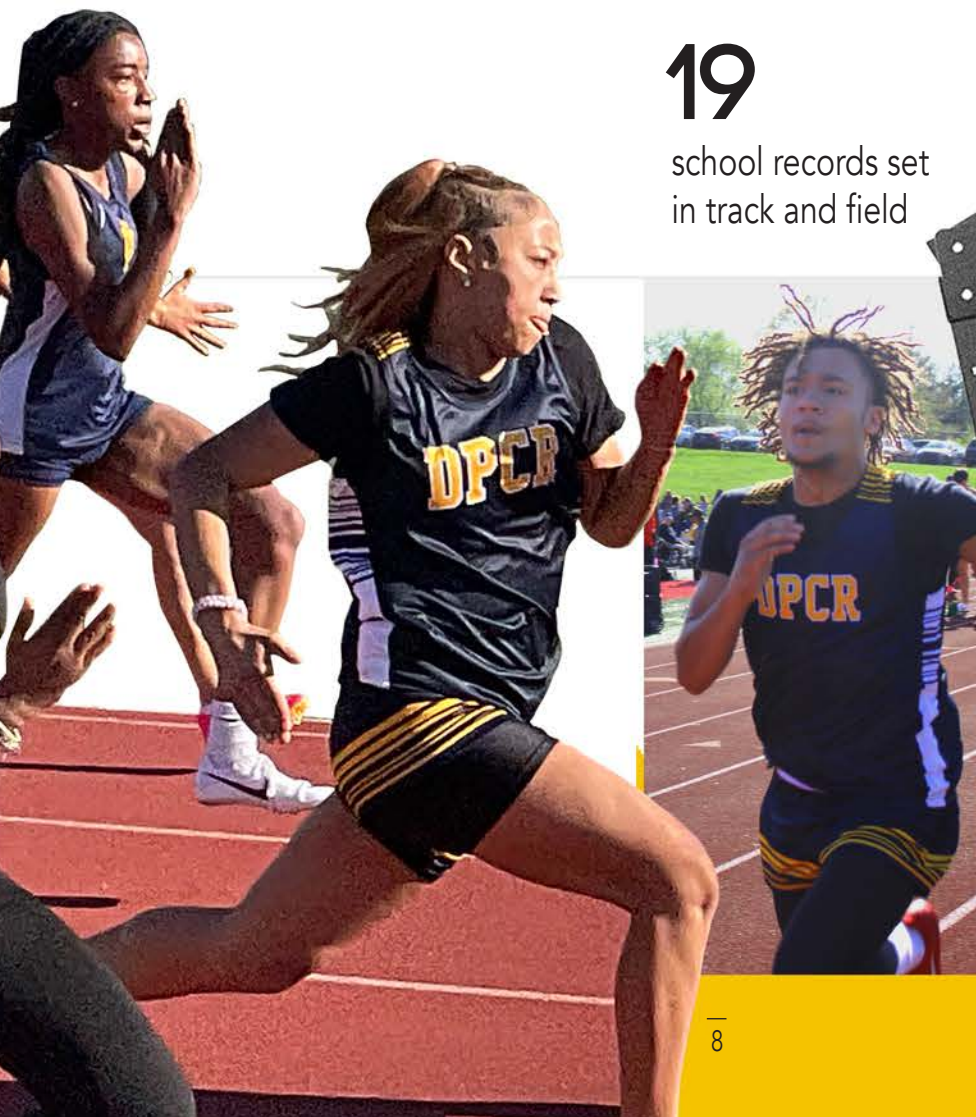

Bruins On the Move

22
new student
activities
and clubs



Debut
of girls' soccer team

1st
cross-state basketball
shootout between
DPCR and St. Martin
de Porres (Cristo
Rey Cleveland)



From the smiles of seniors opening their first college acceptance letters to the confidence of young filmmakers debuting their work to the triumph of families at graduation – this past year’s successes, growth and moments of joy are the best returns DePaul Cristo Rey can provide on your investment. Your gifts have made possible the many accomplishments of the first year of the Vision 2026

Strategic Plan. In ways big and small, you have invested in our students and graduates, and in turn, the future of our community.

With your support, DPCR’s reach extends past graduation through our one-of-a-kind Graduate Success Program. Last school year the Graduate Success Fund provided over \$100,000 in microgrants to 87 alumni keeping them enrolled in and on the path to college graduation.

Your Investment Matters



\$0

charged for mental health services, fine arts, athletics, retreats, clubs

\$775,000

raised at Rey of Light

\$119,400

in microgrants to college-enrolled alumni

DPCR

alumni graduate college at 2x the rate of their demographic peers

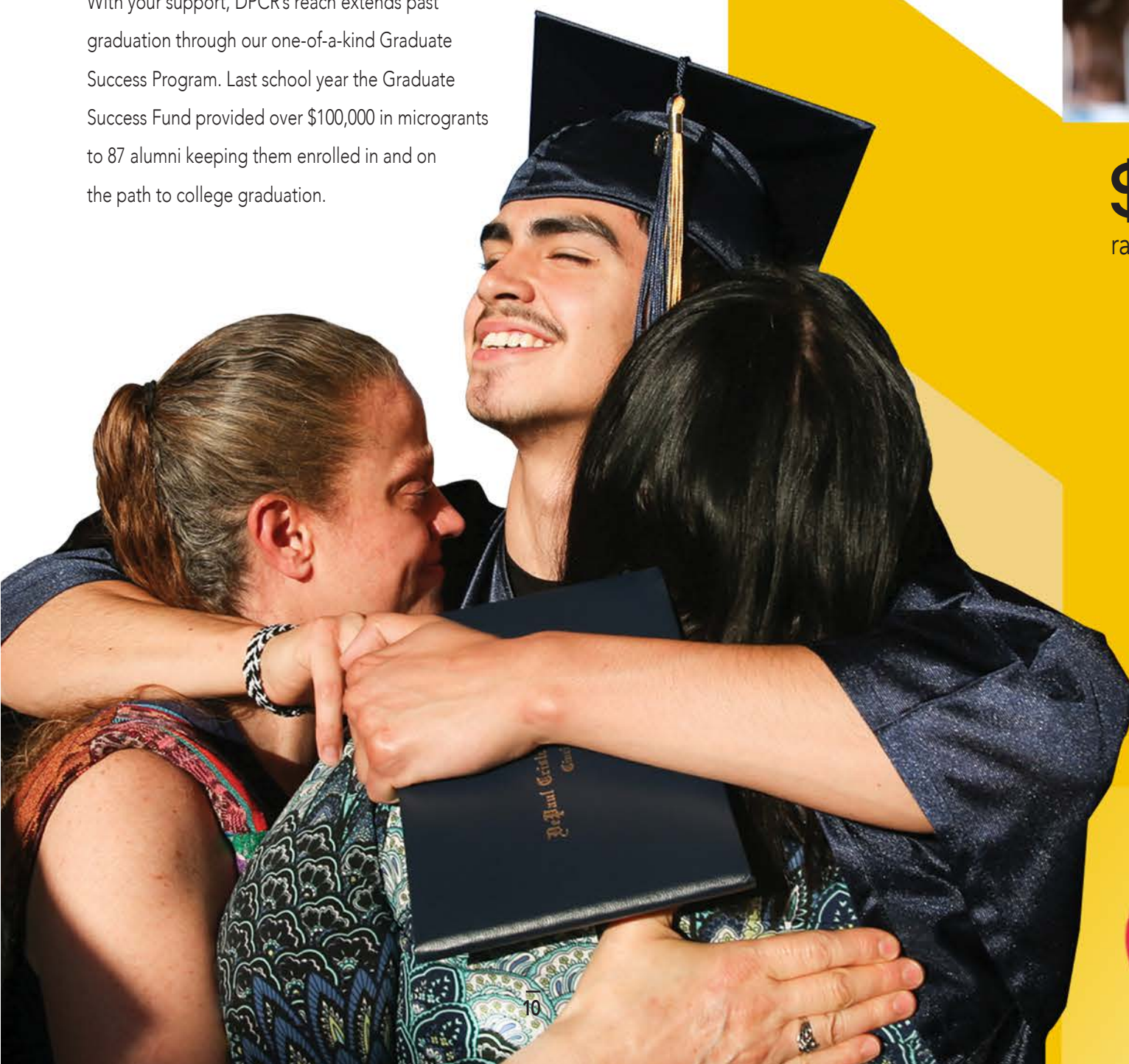

Mission Funding 2022-2023

DePaul Cristo Rey is pleased to acknowledge and thank those listed in this impact report who have made gifts to the Annual Fund, Rey of Light, Golf Classic, and Champions of Change in addition to gifts made as a tribute in memory of a loved one or friend. We are forever grateful to the generous friends who have supported DePaul Cristo Rey's mission, students and alumni.

DEPAUL SOCIETY
\$20,000+

Friends of DePaul Cristo Rey (3)
Barbara Apking
Chris and John Browner
Helene and Ken Buell
Cynthia and Manuel Chavez
Kimberly and Martin Chavez
Ruth J. and Robert A. Conway Foundation
Charles H. Dater Foundation, Inc.
Deloitte Foundation
Cindy and Andy Howell
Huntington Bank
L&L Nippert Charitable Foundation
Ann and Doug Miller
Kris and Dan Neyer
Gayle and Don Oeters
Vicky and Rick Reynolds
Pat and Steve Robertson
The Louise Taft Semple Foundation
Ed Sokolowski
Katherine and Tim Stautberg
Betty and Ed Stenger
Susan and Daniel White
Virginia Willoughby†
Wohlgemuth Herschede Foundation

QUEEN CITY SOCIETY
\$10,000-\$19,999

Friends of DePaul Cristo Rey (2)
altafiber
Mary Jane Blinka
MC and Tom Brennan
The Butler Foundation
Betsy Chavez
Debra and Robert Chavez
MacKenzie and Manuel Chavez III
Melanie Chavez and Jeremy Campbell

Toncia and Estevan Chavez
Jeanne and Bob Coughlin
Susan and David Deye
Edelweiss Foundation/Unnewehr
Family Foundation
Federal Home Loan Bank
Susan and Mike Hansen
Health Carousel
Heidt Family Foundation
Susie and John Lame
Macy's
Diane and David Moccia
Motz Engineering
MSA Design
Don Neyer
Jean and Terry Pennekamp
Dr. Gerald Powers
Catherine and Stephen Rabe
Marty and Nick Ragland
SC Ministry Foundation
Sisters of Charity of Cincinnati
The Thaman Family Foundation
Tier1 Performance Solutions
Beth and Jim Waters

**BENEFACTORS OF
DPCR SOCIETY**
\$5,000-\$9,999

A Friend of DePaul Cristo Rey
Anchor Fluid Power
William P. Anderson Foundation
Stefanie Chavez
Marylyn and Ray Clark
CM Paula
The Connor Group
First Financial Bank
Fort Washington Investment Advisors, Inc.

Gardner Business Media, Inc.
Kathleen and Dr. Richard Glaser
Nancy and Dr. Glenn Gollobin
Katelynn and Zack Guest
Kathleen and Greg Harmeyer
Patricia and Frederick Hartman
Julia Hawgood and Harry Kangis
Christine and Trey Heekin
Chloe and Andrew Horning
The David J. Joseph Company
Kelly and Tom Lieser
Alicia and Doug Logeman
Bobbie Lyons
Braden Mechley
Steve and Mary Frances Melink
Messer Construction Co.
Terri and Paul Muething
Neyer Properties
Omnia360 Facility Solutions
Susan and Joseph Pichler
Katie and Nick Reilly
Barb and Joe Rohs
Julie and Brian Ross
Carol and William Schmidter
Michele and Mike Schuster
Ann and Fritz Shadley
Bob and Lynn Stenger
Brett Stover
Karen and John Trautmann
Western & Southern Financial Group

PRESIDENT'S SOCIETY
\$1,000-\$4,999

Friends of DePaul Cristo Rey (2)
Diane and Mike Albrinck
Dr. Sherif Awadalla
Bahl & Gaynor
Susan and Tom Bake

† Denotes
deceased

Amanda and Bill Baker
Bartlett Wealth Management
Kathleen and Greg Bell
Amy and Jon Benetti
Barbara and Dan Bennie
Jenny and Jim Berg
Suzanne Bessette-Smith and David Smith
Jeanne Bloemer
Carolyn and Steve Bloomfield
Donna and Joe Broderick
Linda and Ronald Brown
Felicia and Robert Burger
CFBank
Maryann Chappelear
Andrea Chavez Dietz and John Dietz
Lisa and Chuck Ciccia
Cincinnati Incorporated
Cintas
Kay and David Clark
Sheila Conway
Mary Cormier
CR architecture + design
Creative Planning, LLC-
Anne Megerle and Jay Lame
Carol and Keith Cron
CTI Clinical Trial and Consulting Services, Inc.
Emily and Jim Daffin
Barb and Tony Dardy
Marcia and Richard DeCoursey
Fr. Walter Deye, S.J.
Philomena and Joe Dillhoff
Bob Dorsey
Caroline and Steve Eder
Judy and Mike Ehrensberger
Kara and Gregg Feltrup
Amy and Todd Foley
Forward Edge
Maria and Mike Fox
Frost Brown Todd LLP
Mary Ann and Harry Fry
Fund Evaluation Group, LLC
Andrew Giannella
Terri and Gary Grefer
Roger Grein
Sherri and Wayne Hach

Kathy and Dick Haglage
Haglage Properties LLC
Karla and Adam Hall
Diane and Bob Hauser
Mary Jo and Michael Haverkamp
Lynn and John Heekin
Kathleen and Richard Hidy
Teri and Richard Hoehn
Home City Ice
Jan and Scott Horne
Tippy and Ellis Hummel
Huseman Group
Nancy and Roger Johannigman
Nancy and Joseph Kane
kdm.
Arleene Keller
Key Bank
Jean and John Kinney
Gail Kist-Kline and Keith Kline
S. Georgia Kitt, SC
Nancy and Gregory Klein
Dianne and Randy Koehler, II
KMK Law
Linda and Bart Kohler
Michelle and Chase Kohn
Rita and Jack Kortekamp
Denise and John Kuprionis
Lawrence Kyte
Linda Lauch
Maureen and Paul Lechleiter
Shellie and Geoff Leder
Marian and Jack Leibold
Michael Lohmueller
Amy and Steve Lund
Jacquelyn and Jake Marsac
Jenny and Bill McCloy
Kathy McCord
McCormick Equipment
Anne and Steve Megerle
Lynn and Dan Meiners
Mercy Health
Kathy and David Miller
Nerissa Morris
Surita and James Newman

Dawn Newsted and David Muggli
Betsy and Amy Neyer
Karen and William Neyer
Mary Beth Nielsen
Nancy and Bob O'Connor
State of Ohio
Dennie and Jim Patton
Peggy and Tom Pernik
Peter T. Joseph Foundation
Jennifer and Jim Price
Jen and Jake Ragland
Cathy and Tony Ramstetter
Lois and Paul Reis
Kim and Bill Riddle
Mary Huesman Ries and Scott Ries
RKCA-Jane and Neil Ursic
Rev. David Robisch
Ashley and Joe Rozier
Cathy and Ed Sarky
Janie and Tom Schaefer
Max Schellman
Jean and Matt Scherck
Margaret and James Schrimpf
Lisa and Tim Schroeder
Rosemary and Jim Schuermann
Marcy and Jorge Selva
Anne and Jim Shanahan
Brian Shannon
Beth Shaughnessy and Jim Stapleton
Jackie and Bill Siders
Tammy and Tony Silvestri
Jane and Bob Simpson
Betsy Sittenfeld
Judy and Bob Smyth
Jerome Stenger
Jane Stephens
Sandra and Peter Stern
Stifel
Jennifer and Mark Stuhldreier
SURE Mechanical
Nancy Swanson and Jeff Groenke
Taft Stettinius & Hollister LLP
Leslye and Purcell Taylor

† Denotes
deceased

Siobhan Taylor
Amy and Bill Thaman
The Armor Group
The E.W. Scripps Company
Joanne and Charlie Thiemann
Triversity Construction
Ursulines of Cincinnati
Joan and Dan Valerio
Pat Curran Van Stone and Robert Van Stone
Anne Marie and Richard Wagner
Alison and Tim Warning
Bill Wessel
Wood-Byer Foundation
Cindy and Rick Yauss
Nancy and George Yund
Paula and Thomas Zalla

MOTHER MARGARET
GEORGE SOCIETY
\$500-\$999

Friends of DePaul Cristo Rey (2)
Mary Beth and John Andrews
Archdiocese of Cincinnati
Paula Asmus
Barron, Peck, Bennie & Schlemmer Co., LPA
Marian Beck von Peccoz
Jean and Willard Boyer
Kara and Rob Bult
Aaron Burgess
Tonya Carter
Mary and David Celmer
Carolyn Davis
Kathleen and Michael Doherty
Emilie and David Dressler
Mary and Howard Elliot
Hulyn and Ron Farr
Laura and Dominic Franchini
Monica Francisco and Jeff Crass
Barbara Friedhoff-DeSanti
Kathy and John Gardner
Nick Gonzales
Julie and Kevin Gorsuch
Julie and Bill Goslee
James Graviss
Kim and Jim Hartman

Becky and Joe Hildebrandt
Kathy and Michael Hinger
Frances and Kevin Hughes
Mary and James Ireton
Sandy and Pete Keiser
Janet Keller and Dave Lockard
Debi and Terry LaFrankie
Jeanette and Jeffrey March
James McHugh
Monica and Brad McPeck
Michelle and Dave Meyer
Kathy and Pat Michel
Maggie Muething
Kristy and Mitch Mustain
Cindy and Dick Piening
Robert Puthoff
Lori and Roger Radcliff
Michelle and Eric Ridder
Dianne and Tom Robinson
Peggy and Harry Robinson
Phillip Ross
Carolyn and John Rudolph
Pat Sayre
Kennetha and Daniel Schmits
Elizabeth and James Schurrer
Mary Schweitzer
Stull Family Fund
Jill and Paul Staubit
Lee and Peter Stautberg
Nancy and Gary Strassel
Denise and Kevin Tracy
Majorie Underwood
Jonathan Weber
Tom Wellage
Sally and John Wendeln
Catherine and Paul Westrich
Sparkle and Tom Worley
Jane and Dick Yost

LEADERSHIP SOCIETY
\$250-\$499

Ann and Todd Bailey
Eileen and John Barrett
Kathleen and Melvin Bedree

Mary and Mike Bennett
S. Jeanne Bessette, OSF, Ed.D.
H. Thomas Blum
Paula Boggs-Muething and Brian Muething
Andy and Sue Bohem
Marianne and Michael Brunner
Peggy and Jack Bunker
Camp Washington Business Association
Diane and Bill Carney
S. Barbara Davis, SC
Sue Ernst
Don Gardner
Jane Garvey and John Lanier
Graydon, Head & Ritchey LLP
Becky and Mike Gumbleton
Lindsey Haglage
Stephanie and Jackson Harty
Emily and Doug Healy
Gretta Heath
Marianne and Joseph Hoekzema
Tina and Martin Hollenbeck
Linda Holthaus and Richard Zinicola
Teresa Hubbard
Rebecca and Brian Hutzler
Tracy and Steve Johnston
Kelsey Chevrolet
Lair Kennedy
Pamela and Tim Kimmel
The Kleingers Group
Kroger Community Rewards
Donna and Daniel Leahy
Trisha and Joe Lehnert
Ina and Dr. Edward Loftspring
Melissa Lueke and Scott Linstruth
Mel Marsh
Carol and Fred Meirose
Julie Muething and Greg Goldblatt
Lisa Muething and Travis Smith
Kathy and John Penote
Kay and Michael Pope
Mark Radojits
Laura and David Ranz
Mary Ann Ranz
Carole and Ed Rigaud

† Denotes
deceased

Kate and Brent Rippe
Vincent Sansalone
Holly Schapker
Matthew Schellman
Patricia Schlimm
James Schroer
Linda and Sal Scrofano
Thomas Seitz
Benjamin Sieder
Teresa and John Trebbien
Margie and Michael Witt

BRUIN SOCIETY
\$1-\$249

Friends of DePaul Cristo Rey (2)
Mary and Terry Albright
Patti and Dick Alderson
Loretta Allen
Erica and Brian Armstrong
Karen and Henry Arnold
Kevin and Chase Aston
Bi Ade Awosika, MD
Margaret and Neil Bailey
Beth and Gary Barnett
Brian Baver
Linda and William Bayuk
Rosie and Jim Bernard
S. Patmarie Bernard, SC
Ginny and John Berten
Wayne Bessette
Mary Jo Blankemeyer
S. Ruth Bockenstette, SC
Perry Boone
Dwayne Boso
Jeannie and Mark Bowman
Sir Louis Brad
S. Nancy Marie Bramlage, SC
Jill and Barton Branam
Andrea Breen
Debbie Brelitch
S. Carol Brenner, SC
Cindy Broderick
Jim Broderick
William Broderick
Gina and Dale Buran

Kelly Burre and Mary Burre
S. Barbara Busch, SC
S. Brenda Busch, SC
Linda Carlsson
Robin Clements
Tom Compton
Judy and Pat Connelly
S. Kathryn Ann Connelly, SC
Maria Coogan
S. Joan Elizabeth Cook, SC
Kim and Phil Coppoolse
Elizabeth Cowperthwait
Trisha and James Cox
Teri and Tim Cunningham
Barb and Dan Daly
Dr. Zachariah Davis
S. Mary Fran Davisson, SC
Thomas Dehmer
S. Mary Marcel DeJonckheere, SC
Julie and Nick Diblasi
S. Karen Elliott, C.P.P.S
Kathleen and James Emerson
Sally Evans
Waleed Fadayel
Terry Farris
Nancy Feldman
Jordan Finley
Tarri and Bobby Fisher
Mary and Bob Fitzpatrick
Lauren and Nick Flores
Mary and Bob Fogler
Brandon Ford
Marie and Dr. John Gannatti
Margee and Ken Garbsch
Sarah and Joe Giordano
S. Lois Jean Goettke, SC
Martha and Rich Grumbley
S. Barbara Hagedorn, SC
JoAnn and Gary Hagopian
Marcie and Richard Hammel
Pam and Al Haselden
S. Rita Hawk, SC
Michael Hecht
Gloria Heideman
Marylynn and Tom Herchline

Elizabeth and Gregory Hoekzema
Katie Hoekzema
Leslie and Richard Hoekzema
Lynn and Ronald Hoekzema
Patricia Hudson
Janet and Thomas Huston
Tonye and Rob Hutzelman
Molly and Shawn Ironmonger
Mary and David Isaac
Marva Johns
Lauren Joseph
Yasmeen Khan
Georgia Kightlinger and Richard Siegel
Karen and Franklin Klaine
Jaime Klein
Sarah and Steven Koetting
Anne Kroger
Marge Kuhlman
Kathy and David Leugers
Jennifer and Neil Lobert
Mildred Lonneman
Barbara Ludy
Nancy Luehrmann
Michael Lund
Patricia Lynch
S. Patricia Malarkey, SC
Joann and Mark Maxwell
John and Judy McAuliffe
Maureen Mears
S. Judith Metz, SC
Mary Jo and Leonard Meyer
Julie and Craig Miller
Mona Morrow
Dana and Mark Nelson
Jackie Neumann
S. Patricia Newhouse, SC
Nancy and Tom Niehaus
Heather and Nathan Nuss
Mary Carol and William O'Brien
S. Alica Ann O'Neill, SC
Teresa Ortiz
S. Annette Paveglio, SC
JoAnn Payne
Michael Pieper
S. Katharine Pinto, SC

† Denotes
deceased

Principal Financial Group Foundation
Donna Quinlan
Brittany and Nick Ranz
S. Margaret Rein, SC
S. Jeanne Roach, SC
Kathy and Dennis Robb
S. Christine Marie Rody, SC
S. Montiel Rosenthal, SC
Tony Scally
Chris and Steve Schaefer
Dianne and Steve Schaefer
Chris Schellman
Deborah and John Schellman
Michael Schellman
Marcia and Jerry Schmidt
S. Marie Irene Schneider, SC
S. Mary Dolores Schneider, SC
S. Timothy Ann Schroeder, SC
Christine and Jay Schuermann
Annette Schuster
Mary Schuster
Erin and Joe Sedgewick
Alison Sheehan
S. Rosaleen Simpleman, SC
Mary Lou and Edward Skelly
Shermirah Smith
Barry Smyth
Mary Snyder
Mary Jo and Tim Speed
Shelli Stephens
Sr. Rita Sturwold, SNDdeN
Blanche and Tim Sullivan
Elizabeth Toben
Nathan Truitt
S. Ann Elizabeth Von Hagel, SC
David Waltz
Carolyn Washburn
Donna Weber
Ingrid and Jerry Weber
Jane Welling
Sandra and Robert White
Laura and John Whitmer
Donald Whittle
S. Caroljean Willie, SC
Sue Ann and David Wilson

Jennifer and John Wintz
Ann Wittenauer
Nellie and Steve Wulff
Dan Zepf
Marianne and Paul Zook

MATCHING GIFTS

Gartner Financial
Messer Construction
Sisters of Charity of Cincinnati

GIFTS IN KIND

Chris and John Browner
Cincinnati Reds
Huntington Bank Employees
Christy and Bryan Jones
kdm.
Jennifer and Bob Kissel
S. Montiel Rosenthal, SC
Jackie and Bill Siders
Katherine and Tim Stautberg
Denise and Kevin Tracy
Margie and Michael Witt

MEMORIALS

June Bessette
Wayne Bessette
Thomas Blankemeyer
Mary Jo Blankemeyer
Andres Miguel Chavez
Ursulines of Cincinnati
Anne Marie and Richard Wagner
Sparkle and Tom Worley
Lois Deitschel
Sparkle and Tom Worley
S. Joan Patrice Flynn, SC
S. Georgia Kitt, SC
Emanuel Hayes
Pat Sayre
Ethel and Joseph Hoekzema
Margaret and Neil Bailey
Barb and Dan Daly
Elizabeth and Gregory Hoekzema

Marianne and Joseph Hoekzema
Leslie and Richard Hoekzema
Lynn and Ronald Hoekzema
Mary Jo and Leonard Meyer
S. Catherine Kirby, SC
Judy and Pat Connelly
S. Annette Paveglio, SC
Richard Lonneman
Mildred Lonneman
William H. McGarvey, Jr.
Kathleen and Richard Hidy
Richard Naberhaus
Georgia Kightlinger and Richard Siegel
Victoria Olson
Hulyn and Ron Farr
Clyde Potter Family
Sue Ernst
Leo and Constance Roach
S. Jeanne Roach, SC
Jennifer Rudolph
Jean and Willard Boyer
Cynthia Keck Novak and Paul Novak
Carolyn and John Rudolph
Jeanne Schellman
Linda and William Bayuk
Kara and Rob Bult
Kelly Burre and Mary Burre
Linda Carlsson
Teri and Tim Cunningham
Waleed Fadayel
Terry Farris
Lauren and Nick Flores
Mary and Bob Fogler
JoAnn and Gary Hagopian
Marcie and Richard Hammel
Pam and Al Haselden
Linda Holthaus and Richard Zinicola
Nancy and Joseph Kane
Barbara Ludy
Patricia Lynch
Maureen Mears

Jackie Neumann
Nancy and Tom Niehaus
Gayle and Don Oeters
Cindy and Dick Piening
Pat and Steve Robertson
Janie and Tom Schaefer
Chris Schellman
Deborah and John Schellman
Matthew Schellman
Michael Schellman
Alison Sheehan
Mary Snyder
Elizabeth Toben
Sue Ann and David Wilson
Sparkle and Tom Worley
Nellie and Steve Wulff
Terri Shannon
Rosie and Jim Bernard
Janet Keller and Dave Lockard
Kathy and David Leugers
Brian Shannon
Sandra and Robert White
Sparkle and Tom Worley
Lisa Ann Wagner
Marva Johns
Thomas Wolffram
Sparkle and Tom Worley

HONORARIUMS

Trish and Joe Baker
Donna and Joe Broderick
S. Jeanne Bessette, OSF
Suzanne Bessette-Smith and David Smith
Barbara Friedhoff-DeSanti
Donna Broderick
Jenny and Jim Berg
Cindy Broderick
Jim Broderick
William Broderick
Marylynn and Tom Herchline
Anne Kroger
Manuel Chavez
Andrea Chavez Dietz and John Dietz
S. Kathryn A. Connelly, SC
Judy and Pat Connelly
Sparkle and Tom Worley

Dr. Zachariah Davis
Margie and Michael Witt
Katie Hoekzema
Thomas Dehmer
S. Georgia Kitt, SC
Sally Evans
Doug Miller
Carol and Keith Cron
Lisa Muething
Michele and Mike Schuster
Pat and Steve Robertson
Marian and Jack Leibold
Michele and Mike Schuster
Annette Schuster
Mary Schuster
Sparkle Worley
Mary Jo and Tim Speed

† Denotes deceased

We are so grateful to all our generous supporters. Every effort has been made to provide a complete and error-free list. If your name was overlooked or listed improperly, please accept our apologies and contact us to correct the error. The Advancement Office can be reached at 513.861.0600.



2022 GOLF CLASSIC SPONSORS

Presenting Sponsor

Fast Park & Relax

Gold Sponsors

Christine and John Browner
Federal Home Loan Bank of Cincinnati
Sisters of Charity of Cincinnati

Awards Reception Sponsor

KMK Law

Drink Cart Sponsor

Bartlett Wealth Management/
Vicky and Rick Reynolds

Lunch Sponsor

Susan and David Deye

Silver Sponsors

CTI Clinical Trial &
Consulting Services, Inc.
First Financial Bank

Linda and Bart Kohler
Jenny and Bill McCloy
Messer Construction Co.
Omnia360 Facility Solutions
Pat and Steve Robertson
The E.W. Scripps Company
Katherine and Tim Stautberg
Betty and Ed Stenger

Bronze Sponsors

CF Bank
Haglage Properties LLC
Neyer Properties

Hole-In-One Sponsor

Kelsey Chevrolet

Print Sponsor

kdm.

† Denotes deceased



2023 REY OF LIGHT SPONSORS

Presenting Sponsors

Christine and John Browner
Fast Park & Relax
A Friend of DePaul Cristo Rey
The Edelweiss Foundation/Unnewehr
Family Foundation

Diamond Sponsor

Heidt Family Foundation

Platinum Sponsors

Health Carousel
Mots Engineering
MSA Design
Pat and Steve Robertson
Tier1 Performance Solutions

Gold Sponsors

Anchor Fluid Power
Federal Home Loan Bank of Cincinnati
Fort Washington Investment Advisors, Inc.
The David J. Joseph Company
Neyer Properties
Dr. Gerald Powers
Sisters of Charity of Cincinnati

Silver Sponsors

Cincinnati Incorporated
Cintas
Creative Planning LLC–
Anne Megerle and Jay Lame
Susan and David Deye
Philomena and Joe Dillhoff
First Financial Bank

Frost Brown Todd
Huseman Group
kdm.
KeyBank
Jenny and Bill McCloy
Mercy Health
Omnia360 Facility Solutions
Jenny and Jim Price
Katie and Nick Reilly
Vicky and Rick Reynolds
RKCA–Jane and Neil Ursic
Katherine and Tim Stautberg
The Schroeder Family
STIFEL
SURE Mechanical
Triversity Construction Group

† Denotes deceased

Graduate Success Named Scholarships

- The Sister Jeanne Bessette, OSF, Ed.D, Graduate Success Scholarship
- The ChangeMaker Scholarship
- The Cynthia and Manuel Chavez Graduate Success Scholarship
- The Kimberly and Martin Chavez Graduate Success Scholarship
- The Pat and Larry Gastreich Scholarship for Graduate Success
- The Arthur J. and Paula R. Huesman Scholarship
- The Ann and Doug Miller Graduate Success Scholarship
- Carol and Michael O'Brien Graduate Success Scholarship
- Katie and Nick Reilly Graduate Success Scholarship
- The Vicky and Rick Reynolds Graduate Success Scholarship
- Robert and Maelyn Siegmann Support Fund
- The Michael Wilger Memorial Scholarship for Graduate Success

These endowed named scholarships are part of the \$6 million Graduate Success Endowment Campaign which will provide long-term financial resources to the Graduate Success Program. Through this restricted fund, our alumni can apply for microgrants as critical financial support to help them persist through graduation. A gift to the Graduate Success Fund will secure future success for our alumni through their college completion. If you are interested in making a gift or establishing a named scholarship, contact **Sparkle Worley** at sparkle.worley@dpcr or call 513.861.0600, ext. 320.

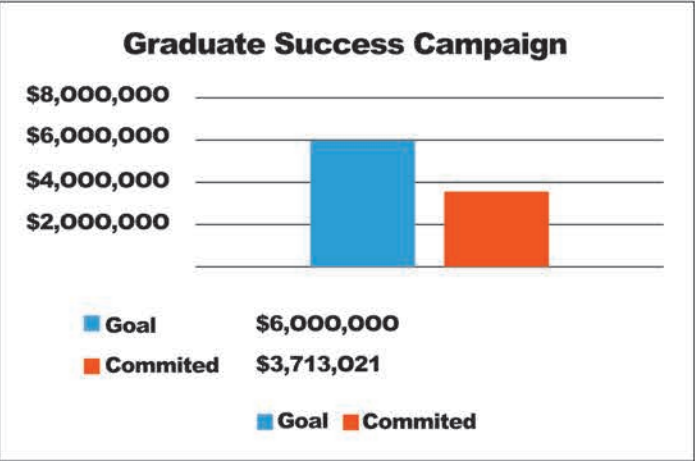

Gifts of Hope Circle the DPCR Community

Gifts that sustain DePaul Cristo Rey for future generations are critical to the long-term stability of the school. The **Circle of Hope Society** recognizes those who have included DPCR in their estate plans. These types of gifts can include bequests, life income gifts (charitable trusts), trust provisions, real estate, life insurance policies, retirement plans, and stocks. We express our deep appreciation to the following members of the Circle of Hope Society:

- Carolyn Davis**
Robert Maxwell †
Diane and David Moccia
Helen Smith †
- Richard A. Weiland**
Legacy Endowment
Michael Wilger †
Virginia Willoughby †

For information about becoming a Circle of Hope member contact **Sparkle Worley** at 513.861.0600, ext. 320.



† Denotes deceased

Community Partners

Thank you to our community partners who provided specialized, programmatic support to DPCR students.

- Beech Acres Parenting Center
- Cincinnati Children's Hospital
- Cincinnati Public Schools
- Cincinnati State Technical & Community College
- Cleats For Kids
- First Generation Leaders of America
- Forever Kings
- Huntington Bank
- Maketewah Country Club Caddie Program
- University of Cincinnati

2022-23 Corporate Work Study Partners & Sponsors

PARTNERS

Accounting

Barnes Dennig
Flynn & Company, Inc.
KPMG

Architect/Construction/ Real Estate

CBRE Group
Corporex Companies, LLC
CR architecture + design
The Kleingers Group
Messer Construction Co.
North American Properties
Triversity Construction

Banking

Cinfed Credit Union
Federal Home Loan Bank
of Cincinnati
Federal Reserve Bank of Cleveland
Huntington Bank

Business Support

Cincinnati Regional Business Committee
Cincinnati USA Regional Chamber
The Inspection Bureau
trak group

Corporate Retail/ Retail Services

kdm.
Macy's
School Outfitters
Sims-Lohman

Consulting

Tier1 Performance Solutions

Education

Cincinnati State Technical &
Community College
CISE
Corryville Catholic Elementary School
Learning Grove
Magnified Giving
Mount St. Joseph University
St. Clement School
St. Joseph School
Thomas More University
Union Institute and University
Xavier University

Entertainment/Hospitality

Cincinnati Symphony Orchestra
Rolling Hills Hospitality

Government

City of Cincinnati Law Department
Hamilton County Clerk of Courts
Ohio Bureau of Workers' Compensation

Health Care

Bayley
CareStar
Cincinnati Children's Hospital
Medical Center
CTI Clinical Trial and
Consulting Services, Inc.
Good Samaritan TriHealth Hospital

Health Carousel
The Christ Hospital
The Crossroads Center
Mercy Health
St. Elizabeth Healthcare
St. Joseph Home

Insurance & Finance

Ameritas
Bartlett Wealth Management
F•E•G Investment Advisors
McGohan Brabender
Western & Southern Financial Group

Law

Frost Brown Todd LLP
KMK Law
O'Connor, Acciani & Levy
Taft Stettinius & Hollister LLP
Thompson Hine LLP
Ulmer & Berne LLP
Wood Herron & Evans LLP

Logistics

Expeditors International
Planes Moving & Storage

Manufacturing

Anchor Fluid Power
Cincinnati Incorporated
The David J. Joseph Company
The Gorilla Glue Company
Rotex Global
Shepherd Color Company

Media

Cincy Magazine
WCPO

Religious

Bellarmine Chapel
River of Life Church

Social & Youth Services

Brighton Center
Children's Home of Northern Kentucky
Cincinnati Tennis Foundation
Cincinnati Youth Collaborative
Dress for Success Cincinnati
Easter Seals Redwood
First Tee
Ken Anderson Alliance
Life Learning Center
Santa Maria Community Services
St. Francis Seraph Ministries
St. Vincent de Paul
United Coalition for Animals

Suppliers & Technology

Cintas Corporation
The Home City Ice Company
Hubert

SPONSORS

- Altafiber
The Butler Foundation
Cynthia and Manuel Chavez
- CM Paula
The Connor Group
Susan and David Deye
- Gardner Business Media
Bobbie Lyons
Ann and Doug Miller
- The E.W. Scripps Company
Siobhan Taylor

Board of Directors 2022-2023

PRESIDENT/CEO Siobhan Taylor	Richard (Dick) Haglage Owner, Partner Terra Firma Associates	Dan Neyer President & CEO Neyer Properties
CHAIR, BOARD OF DIRECTORS Tim Stautberg Retired Executive/ Community Volunteer	Gretta Heath Epic Services Specialist Ensemble Health Partners	Jim Price Retired Executive/ Community Volunteer
VICE CHAIR, BOARD OF DIRECTORS Michael Schuster Principal/President MSA Design	Kathleen Hidy, J.D. Legal Studies Associate Professor Xavier University	Catherine (Cathy) Ramstetter, Ph.D. Owner/Self Employed Successful Healthy Children
TREASURER John Browner Principal Westwood Management	Cindy Howell Retired Executive/ Community Volunteer	Nicholas (Nick) Reilly Partner and Advisor Constellation Wealth Advisors
Tonya F. Carter Vice President, Human Resources StandardAero	Gail Kist-Kline President The Christ College of Nursing & Health Sciences	James B. (Rick) Reynolds Bartlett & Co. LLC (retired)
S. Joan Cook, SC Sisters of Charity of Cincinnati	Jack Kortekamp Visiting Professor - Miami Regionals Commerce Department	Joe Rohs Retired Executive/ Community Volunteer
S. Barbara Davis, SC Sisters of Charity of Cincinnati	Mona Morrow Retired Executive/ Community Volunteer	Julie Ross Community Volunteer
Chuma Ekwueme President Sure Mechanical		S. Cj Willie, SC Program Director EarthConnection
		George Yund Attorney Frost Brown Todd LLP



Report of Operations Revenue and Expenses Fiscal Year Ended June 30, 2023

OPERATING REVENUE

EdChoice, Tuition & Fees	\$2,127,451
CWSP	\$1,144,550
Advancement & Other	\$2,550,508
Government Programs	\$1,743,391
TOTAL	\$7,565,900

OPERATING EXPENSES

Personnel	\$4,516,252
Facilities	\$1,030,498
Transportation	\$538,412
Student Support	\$1,008,872
Communications	\$205,626
Professional Services	\$160,612
Other	\$105,628
TOTAL	\$7,565,900

REVENUE

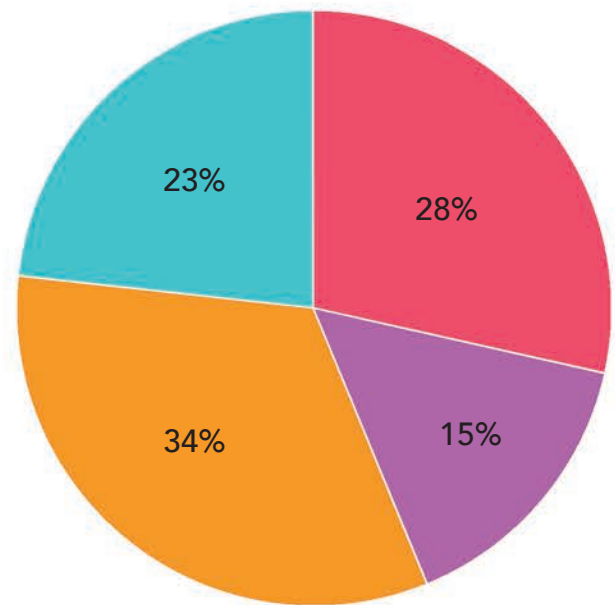

- EdCHOICE, TUITION & FEES
- CWSP
- ADVANCEMENT & OTHER
- GOVERNMENT PROGRAMS

EXPENSES

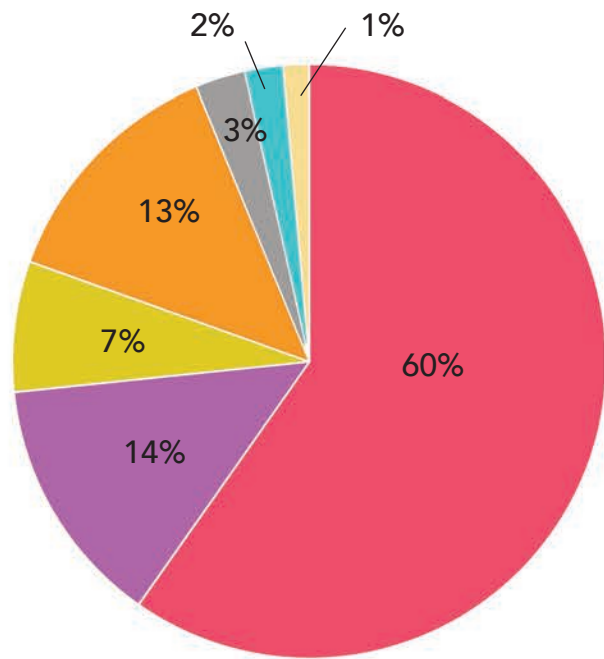

- PERSONNEL
- FACILITIES
- TRANSPORTATION
- STUDENT SUPPORT
- COMMUNICATIONS
- PROFESSIONAL SERVICES
- OTHER