

Presentation Date: October 11, 2022

Elizabethtown Area School District



Every Student Graduates
Ready to Live, Learn, and
Thrive in a Global Community

Athletic Facility Considerations

Presented By:

Dan Forry

Chief Finance & Operations Officer



Alignment to Board Goals

Create a 5-year financial plan to include all operations and education including renovation and instruction.

Promote and support broad opportunities and flexibility for individual learning while complying with core standards.

Identify and remove barriers to help students grow educationally, emotionally, and socially and for staff to thrive and succeed.



Athletic Facilities & Land

Campus containing HS/MS, East High, & Bear Creek

- approx 123 acres (6 acres at Bainbridge)
- White Family Dental Stadium, Thompson Field & track
- Jane Hoover Field
- Varsity & JV Baseball
- 4 grass fields
- Tennis courts
- Fair grounds

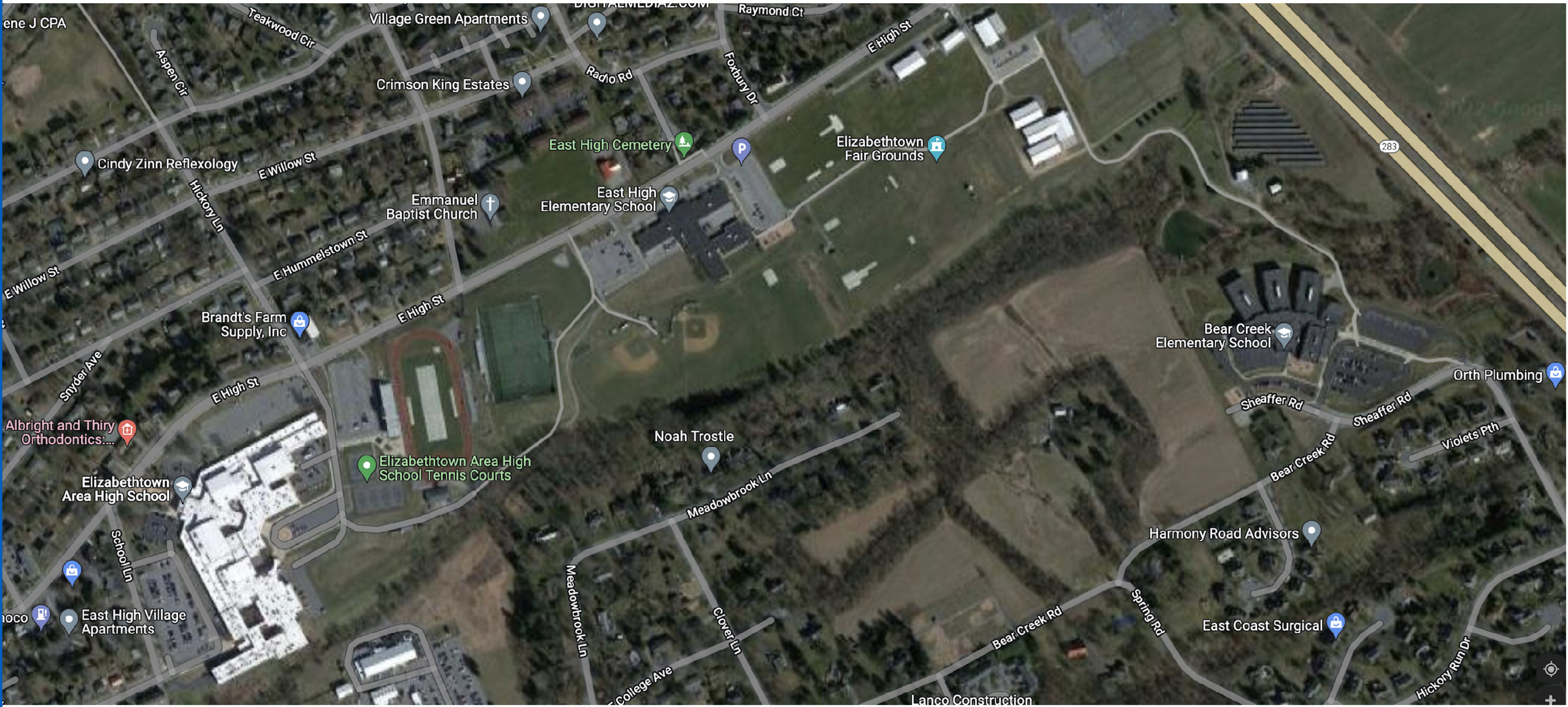



Athletic Facility Status

- Last Athletic Facilities Master Planning was completed March 2008
- Track – end of lifecycle – can’t “resurface”, would need to grind off, mill paving, re-pave, and replace at minimum
- Thompson Field – grass – only used for home Varsity, JV, Junior High football games (14-16 games a year)
- No fieldhouse or locker rooms, limited restrooms
- Stormwater Management is likely “gatekeeper” for any improvements



Athletic Facility Consideration

- Recommend new Athletic Master Facility Plan (look at all property from School Lane to Fairgrounds)
- Combine track work with possible artificial turf of Thompson Field
- If Thompson Field was turf – would significantly increase field usage possibilities for practice & games, while freeing up grass fields for other uses
- Consider fieldhouse or locker rooms prior to HS/MS renovation to determine better determine scope in HS/MS renovations



Scope of “Athletic” Master Facility Plan

- Analysis of all field usage & conditions
- “Sketch” plans with schematic cost estimates to help guide next steps.
- What to include, this doesn’t mean it will all happen
 - Turf field to upgrade Thompson Field
 - Replacement of track
 - Addition of a fieldhouse or locker rooms (conceptual & footprint)
 - Possible addition to East High (all day K discussion) – stormwater – November follow-up on All Day K
- Recommend ELA Group (Athletic & Civil Engineer)
- Recommend Crabtree, Rohrbaugh & Associates Architects to support with Fieldhouse &/or East High expansion



Questions?

Our Mission:

Every Student Graduates
Ready to Live, Learn, and
Thrive in a Global Community