

KEY PLAN

SCOPE DOCUMENT

This drawing is one drawing within a complete set of documents and shall not be considered separately from the Drawings as a whole. The Drawings indicate the general scope of the project in terms of architectural design concept, the dimensions of the building, the major architectural elements and the type of structural, mechanical, and electrical systems. As Scope Documents, the Drawings do not necessarily indicate or describe all work required for full performance and completion of the requirements of the Construction Documents. On the basis of the general scope indicated or described, the Contractor shall furnish all items required for the proper execution and completion of the Work.

Copyright Notice, Copyright © 2021 STR PARTNERS, LLC
The information in this document is the intellectual property of STR Partners, LLC. It is intended solely for use by the "Client" during only this specific project. Reproduction of any portion of this document for any purpose other than for its intended use is not permitted without specific written permission of STR Partners, LLC.

PROJECT

RLHS Stadium Sound System Improvements

300 Panther Blvd.
Round Lake Beach, IL 60073

**Round Lake Area Schools
Community Unit District 116**

384 Nippersink Rd.
Round Lake, IL 60073

CLIENT PROJECT NUMBER

STR PROJECT NUMBER

21051.02

DRAWING DATES

NUMBER	DATE	COMMENTS
--------	------	----------

1

•

•

•

•

1

•

•

•

•

•

•

• **D**

DRAWING TITLE

AV - LAYOUT - STADIUM

SHEET NUMBER

AV-01

KEY PLAN

SCOPE DOCUMENT

This drawing is one drawing within a complete set of documents and shall not be considered separately from the Drawings as a whole. The Drawings indicate the general scope of the project in terms of architectural design concept, the dimensions of the building, the major architectural elements and the type of structural, mechanical, and electrical systems. As Scope Documents, the Drawings do not necessarily indicate or describe all work required for full performance and completion of the requirements of the Construction Documents. On the basis of the general scope indicated or described, the Contractor shall furnish all items required for the proper execution and completion of the Work.

Copyright Notice, Copyright © 2021 STR PARTNERS, LLC
The information in this document is the intellectual property of STR Partners, LLC. It is intended solely for use by the "Client" during only this specific project. Reproduction of any portion of this document for any purpose other than for its intended use is not permitted without specific written permission of STR Partners, LLC.

PROJECT

RLHS Stadium Sound System Improvements

300 Panther Blvd.
Round Lake Beach, IL 60073

**Round Lake Area Schools
Community Unit District 116**

384 Nippersink Rd.
Round Lake, IL 60073

CLIENT PROJECT NUMBER

STR PROJECT NUMBER

21051.02

DRAWING DATES

[illegible]



DRAWING TITLE

STADIUM SOUND SYSTEM AV CONDUIT LAYOUT

SHEET NUMBER

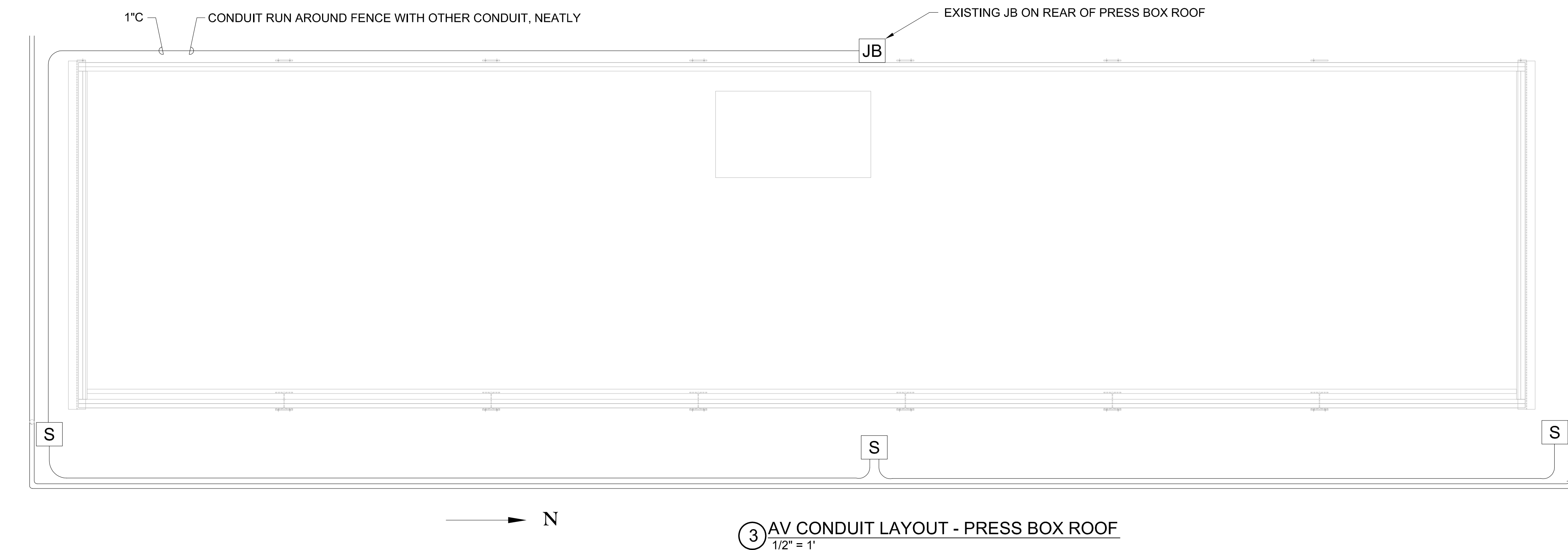
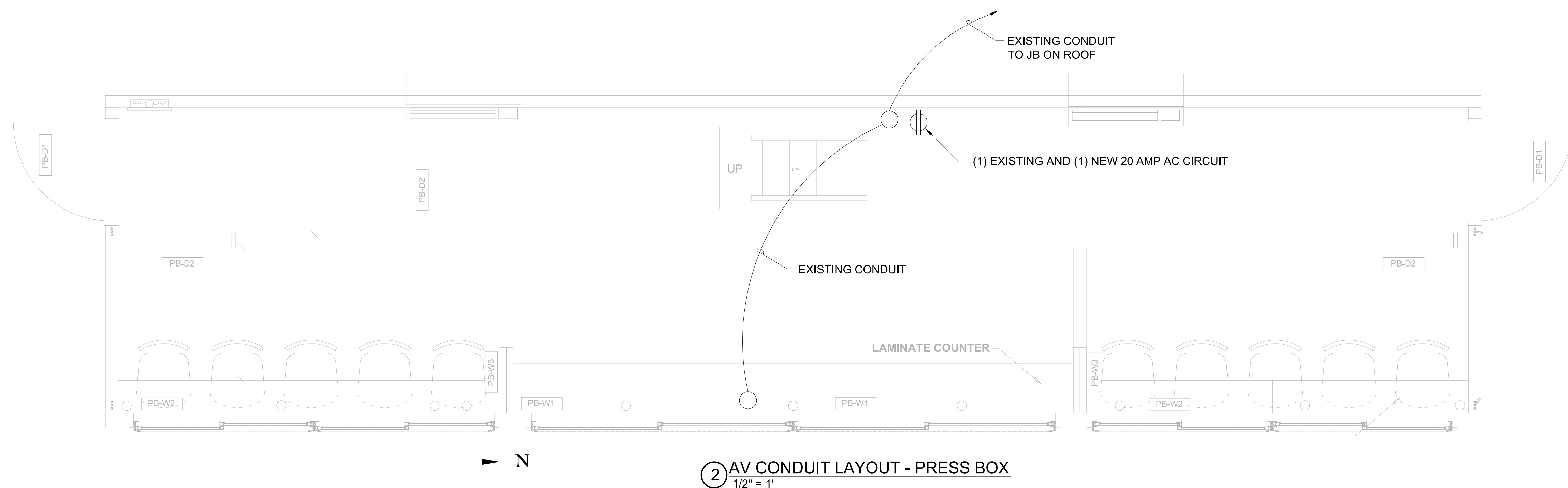
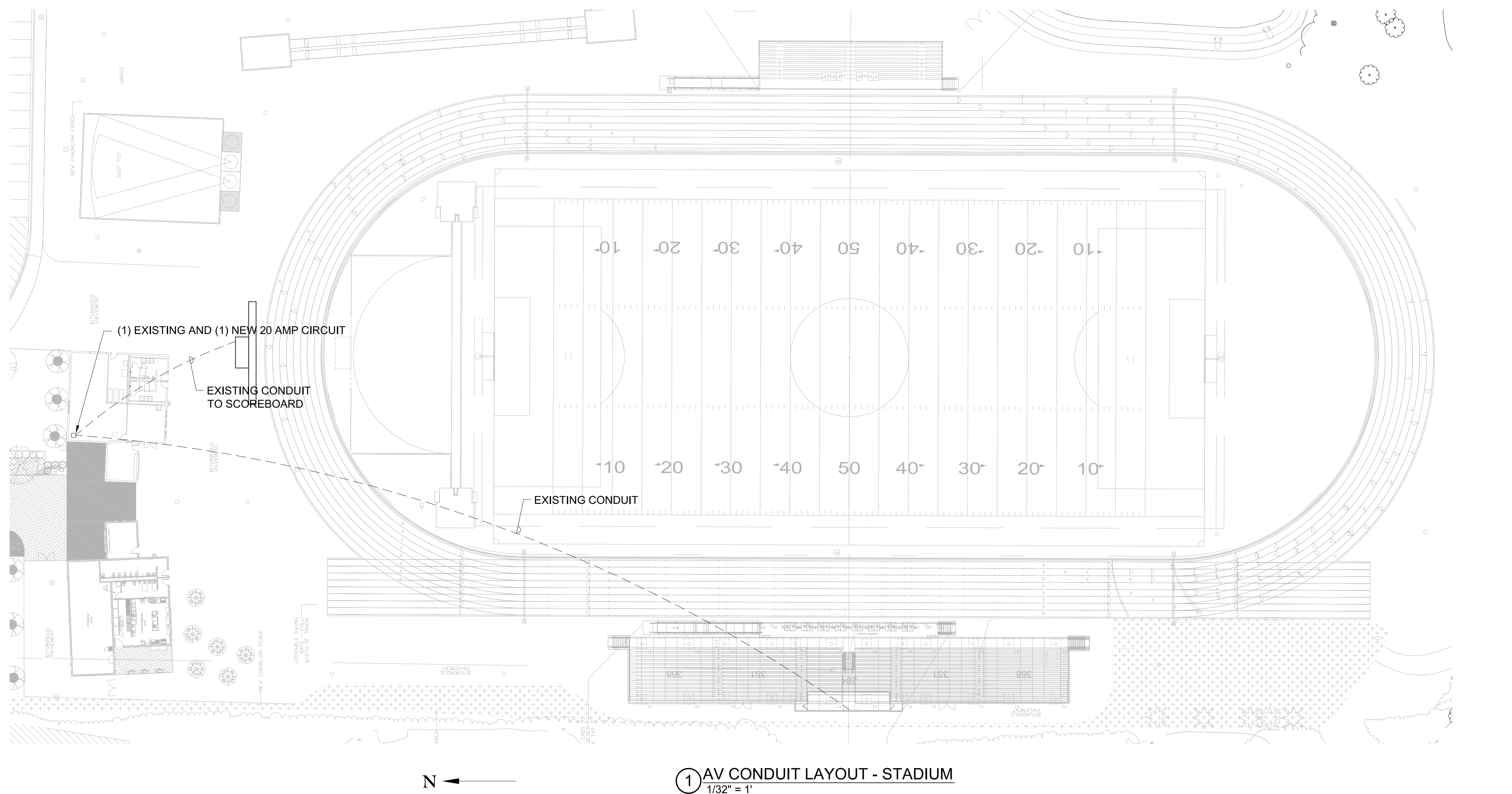
AV-04



CONDUIT DEVICE LEGEND			
DEVICE	DESCRIPTION	BOX TYPE	NOTES
	JUNCTION BOX	JUNCTION BOX	SIZE AS NECESSARY
	SPEAKER	WITH OUTDOOR STYLE JB W/WEATHER GASKETS	MOUNTED AT BOTTOM OF FENCE
	DUPLEX AC OUTLET		

CONDUIT & AC POWER NOTES

1. ALL AV CONDUIT AND AC WIRING IS BY THE E.C. REFER TO ELECTRICAL DRAWINGS FOR CIRCUIT NUMBERS AND ADDITIONAL INFORMATION, AS APPLICABLE.
2. PROVIDE ALL WORK AS PER APPLICABLE CODE.
3. ALL CONDUIT SHALL BE 3/4" UNLESS OTHERWISE SPECIFIED.
4. PROVIDE A PULL STRING WITH FOOT INDICATION IN ALL EMPTY CONDUIT.
5. IF GEM BOXES USED, THEY MUST BE EXTRA DEEP TYPE. E.C. TO PROVIDE FLEX CONDUIT AND AC WIRING FROM AC BOX TO EQUIPMENT RACK AC OUTLETS.
7. MOUNT GROUPED PLATES (A/V, AC, VOICE/DATA, ETC.) ADJACENT TO EACH OTHER.
8. MOUNT 1 AND 2 GANG BOXES VERTICALLY AND LARGER BOXES HORIZONTALLY.
9. FLUSH MOUNT BOXES WHERE POSSIBLE. WHERE FLUSH MOUNTING IS NOT POSSIBLE (CATWALKS) PROVIDE SURFACE TYPE BOXES.
10. COORDINATE WITH ARCHITECTURAL DRAWINGS AND R.C.P.'S.
11. PROVIDE MINIMUM 400 WATTS FOR ALL AC OUTLETS SHOWN ON THIS AV CONDUIT AND WIRING. IF EXCEPT WERE DEDICATED AC OUTLETS ARE SHOWN, GROUP THESE AV AC CIRCUITS ON DEDICATED BREAKERS ON THE SAME ELECTRICAL PHASE.