

Welcome to TEXAS CITY I.S.D. STADIUM

We hope you have a great time while visiting our stadium. While you are here, we ask you to help us make sure this is a fun time for everyone.

- 1) You can only bring in a CLEAR BAG or SMALL CLUTCH (5x7)
 - Any diaper bag needed for an infant is subject to search
- 2) NO Outside Food or Beverages
- 3) No Re-entry
 - Spectators will not be allowed to leave the stadium and return unless they purchase another ticket
- 4) Umbrellas, Large signs, Fat Heads, etc. that may cause harm and/or disrupt the view of other spectators are not permitted in the stadium
- 5) Students Pre-k – 6th grade MUST be accompanied by an adult
 - Anyone who purchased a student ticket must have student ID and sit in the designated student section
- 6) No one will be allowed on the field or track during or after the game, unless authorized by the stadium manager
- 7) No loitering is permitted.
 - All students/spectators must sit in the stands and keep off the rails.
 - Aisles should be kept clear at ALL times
 - Congregating under the bleachers during the games will not be permitted and you will be removed
- 8) Balls, backpacks, noisemakers, baby strollers, coolers, drinks, etc. shall not be brought into the stadium
- 9) Appropriate clothing is required for entry
- 10) Inappropriate behavior and/or foul language is not allowed
- 11) Un-sportsmanlike activity to any participants (players, coaches, and/or officials) may result in being removed from the stadium
- 12) For your safety and the safety of others, there is no running in the stands
- 13) Students/spectators who refuse to comply with the stadium official's directions can be removed from the stadium and not reimbursed
- 14) The student handbook and code of conduct will be in effect for all TCISD students attending stadium events.
 - This means students may face additional disciplinary consequences at school
- 15) Students/spectators who violate these policies will be escorted from the stadium, will not be allowed readmittance, will not be refunded and may be banned from the stadium and all Extra-Curricular events for up to one calendar year
- 16) State laws and school district policies will be in effect concerning alcoholic beverages, controlled substances and tobacco products
- 17) No animals or comfort pets allowed

VISITING SPECTATOR'S STADIUM INFORMATION - STINGAREE STADIUM

1501 9th Ave. North, Texas City, TX 77590



VISITOR'S PARKING AREAS

VISITOR'S ENTRY
GATES 1 & 2

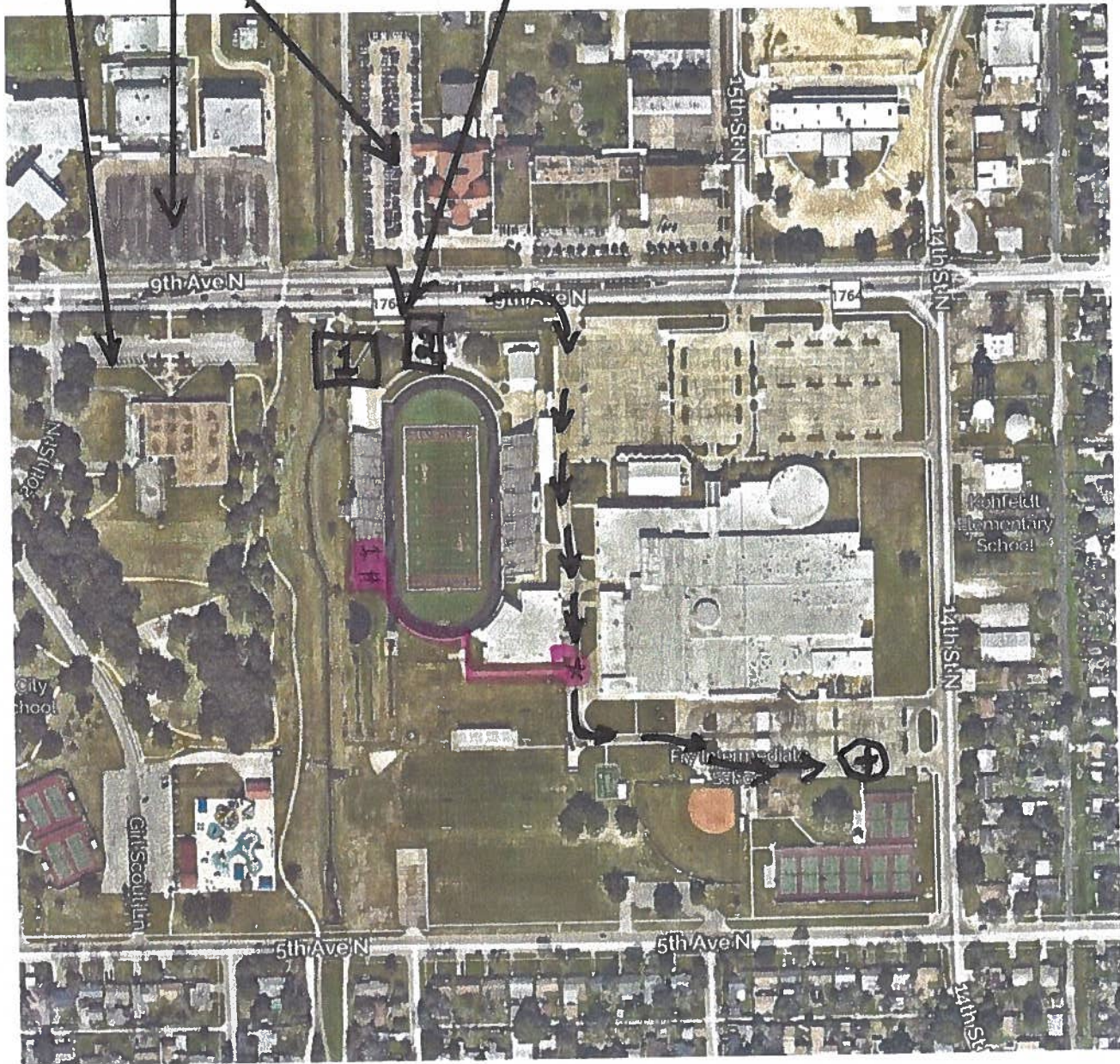

* = This is where support groups drop off and walk down sidewalk into stadium and sit in SECTIONS H & I

+ = Buses will park here after drop off. Students will load here after the game.

→ → → = Visiting band, drill team, cheerleader buses route to drop-off area

GATE VISITOR'S ENTRANCE



STADIUM ADDRESS Image # 110920 6282

1501 9th AVE. N, Date 09.20.11

TEXAS CITY 77540

Texas City high School



727.520.8181
www.aerophoto.com

TEXAS CITY ISD - STINGAREE STADIUM
1501 9TH AVE. NORTH, TEXAS CITY, TX 77590

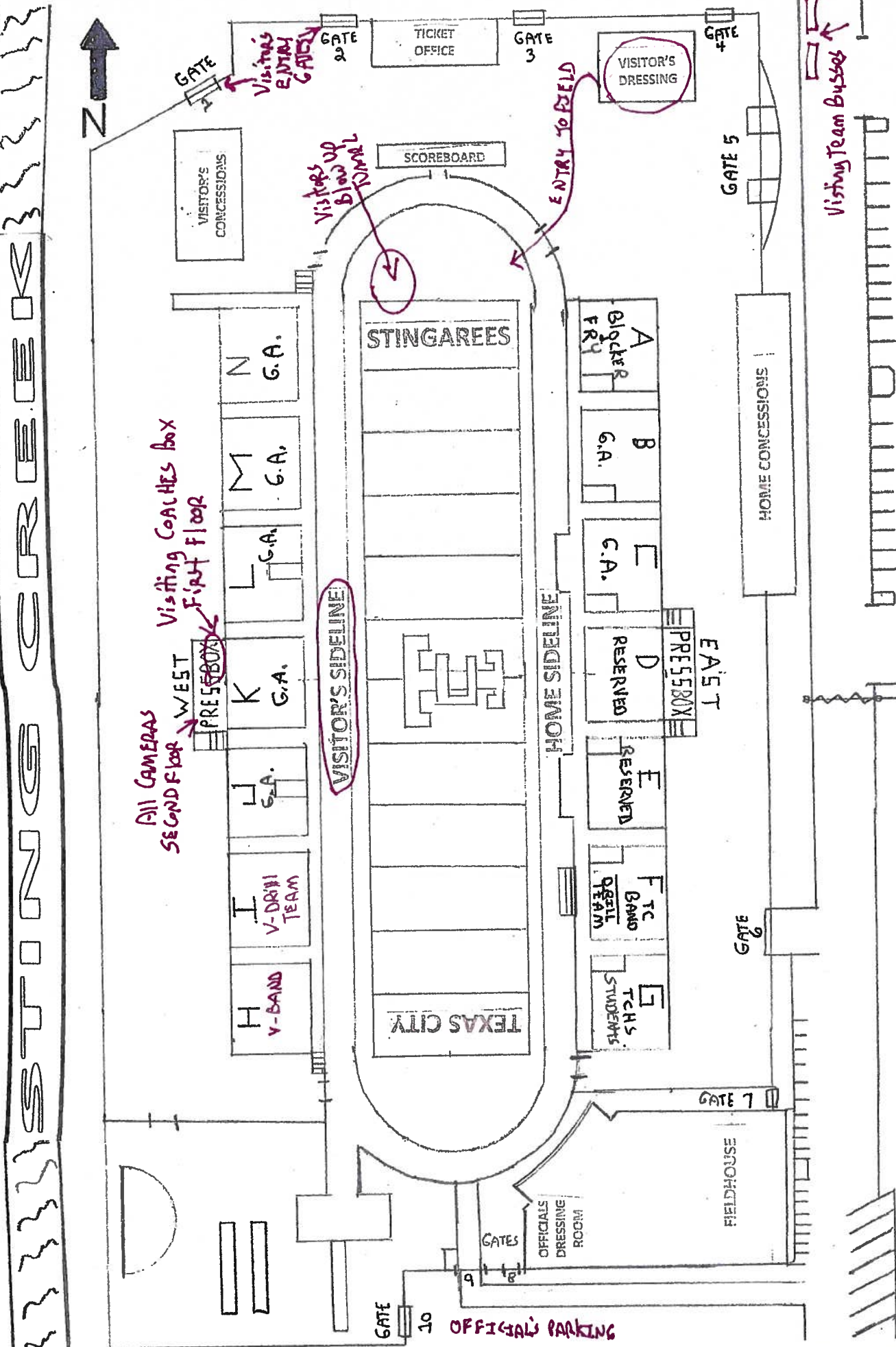

All CAMERAS SECOND FLOOR
Visiting COACHES BOX
FIRST FLOOR

Visitors UP
Blow UP
TUNNEL

ENTRY TO FIELD

Visiting Team Busses

OFFICIALS PARKING

TEXAS CITY HIGH SCHOOL