

2nd Annual

CAIPP COLLOQUIUM

Wednesday, December 7, 2022

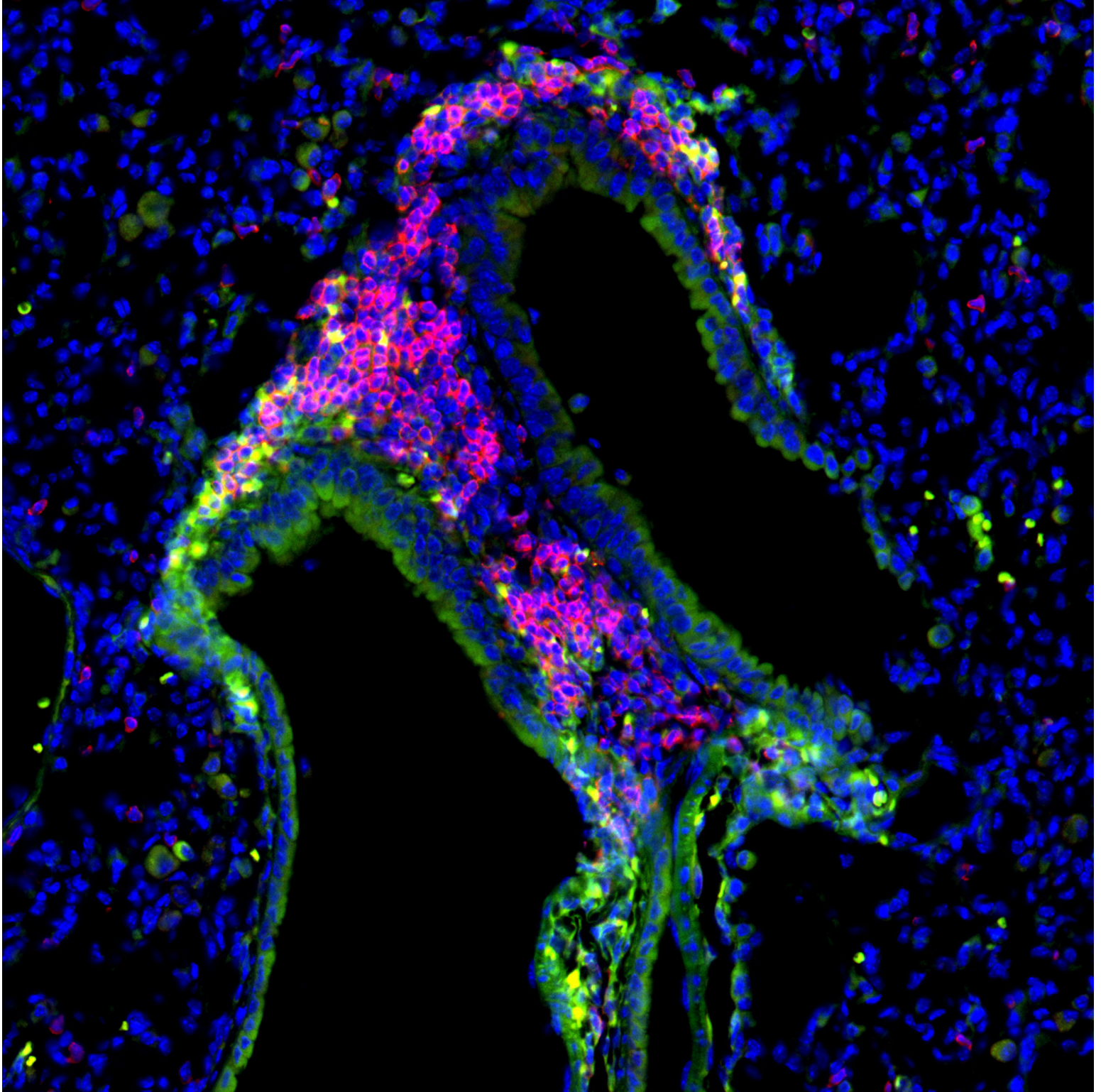

Wednesday, December 7, 2022

8:00	Continental Breakfast	<u>Pilot Project Presentations</u>	
9:00	Introduction: Chris Kevil, Ph.D. Update on Overall COBRE and Admin Core: Andrew Yurochko, Ph.D. Update on Modeling Core: Rona Scott, Ph.D. Update on Immunophenotyping Core: Matthew Woolard, Ph.D. <u>Project Presentations</u>	1:00	Stroke-induced interleukin-4 signaling in neurogenesis and functional recovery Krista Rodgers, Ph.D.
		1:15	RIPK3 and caspase 8 collaborate to limit herpes simplex encephalitis Hongyan Guo, Ph.D.
		1:30	Poxviruses: For GSK-3 beta or worse Dr. Stephen DiGiuseppe
		1:45	Q&A and Break
10:00	The secret life of Eosinophils Monica Gestal Ph.D.	2:00	Function of myeloid-mediated efferocytosis in central nervous system repair Glenn Matsushima, Ph.D.
10:25	Mechanisms of Neisseria gonorrhoea interaction with macrophages Ana Dragoi, Ph.D.		
10:50	Coffee Break	3:00	Coffee Break
11:10	En Guard! Host cell DNA damage response as an innate antiviral defense drives long-lasting immunopathology of COVID-19 Xiao-Hong Lu, Ph.D	3:15	A new model for engaging in international training and implementing rural and global health. Thomas Kawula, Ph.D. Director, Paul G. Allen School for Global Health Washington State University
11:35	Development of a novel BSL2 system for high-throughput analysis of virus entry glycoproteins Rohit Jangra, Ph.D.	5:00	Reception at the Seventh Tap Brewery
12:00	Lunch for all attendees	7:00	Adjourn



Center for Applied Immunology and Pathological Processes

LSU Health-Shreveport
Shreveport, LA

Faculty in the Center for Applied Immunology and Pathological Processes

Dr. Andrew Yurochko, Director

Dr. Sushma Bharrhan

Dr. Robert Chervenak

Dr. Stephen DiGiuseppe

Dr. Ana Dragoi

Dr. Monica Cartel-Gestal

Dr. Hongyan Guo

Dr. Malgorzata Bienkowska-Haba

Dr. Stanimir Ivanov

Dr. Rohit Jangra

Dr. Xiao-Hong Lu

Dr. Martin Sapp

Dr. Rona Scott

Dr. Krista Rodgers

Dr. Jiang Wang

Dr. Matthew Woolard

Administrative Staff

Andria Buck

Bridget Powell

Internal Advisory Committee

Dr. Lynn Harrison

Professor of Molecular and Cellular Physiology

Dr. Christopher Kevil

Vice Chancellor for Research, Dean of School of Graduate Studies

Dr. Glenn Mills

Clinical Professor and Emeritus Director,
Feist-Weiller Cancer Center

Dr. Dennis O'Callaghan

Boyd Professor Emeritus

Dr. A. Wayne Orr

Professor and Director of the Research Division
for Pathology and Translational Pathobiology,
Director of the Center for Cardiovascular
Diseases and Sciences

Dr. Karen Stokes

Professor of Molecular and Cellular Physiology,
Assistant Director of Scientific Excellence for the
CCDS

Dr. John Vanchiere

Professor of Pediatrics, Director of Clinical Research

External Advisory Committee

Dr. William Britt

Charles A. Alford Professor of Pediatrics,
Professor of Microbiology & Neurobiology
University of Alabama Birmingham

Dr. Thomas Kawula

Director Paul G. Allen School for Global Health,
Professor, Director of Graduate Education
Washington State University College of
Veterinary Medicine

Dr. Jenny Ting

William Rand Kenan Professor, Director of the
Center for Translational Immunology,
Department Microbiology and Immunology
University of North Carolina, Chapel Hill



LSU Health Shreveport
CENTER FOR APPLIED
IMMUNOLOGY AND
PATHOLOGICAL PROCESSES

LSU Health Shreveport has received a 5 year grant for \$10,529,128 from the National Institute of Health (NIH) to establish a Center of Biomedical Research Excellence, or COBRE. The COBRE funds will establish the Center for Applied Immunology and Pathological Processes (CAIPP), which will operate on the LSU Health Shreveport campus.

The Center for Applied Immunology and Pathological Processes is supported by the COBRE Program grants for the National Institutes of Health: grant P20GM134974 from the National Institute of General Medical Sciences.