Second Grade
Unit 1 Learning from Others
Books

Be An Active Citizen at Your School 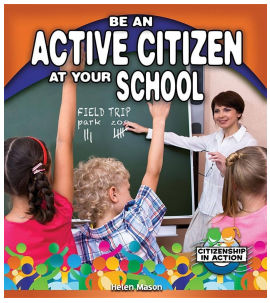 	Ciudadanos responsables 	Showing Kindness
Actos bondadosos 	Those Shoes 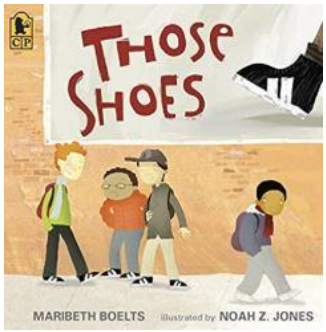 Video	Esos Zapatos 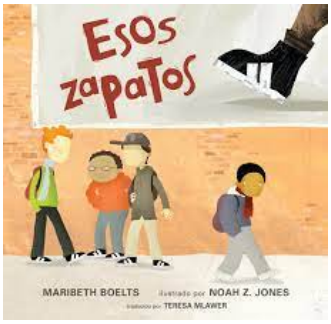 Video
The Invisible Boy 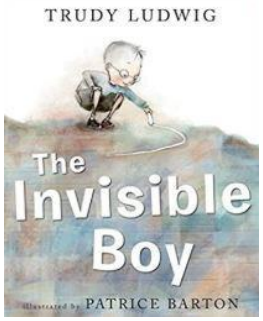 Video	El niño invisible 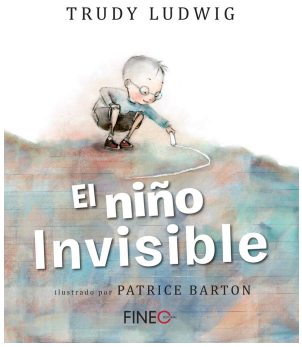 Video	The Recess Queen 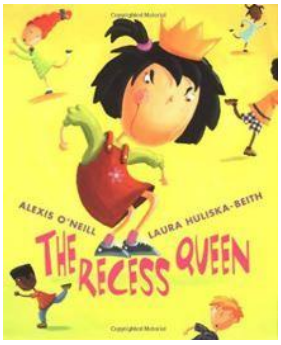 Video
Troll Stinks 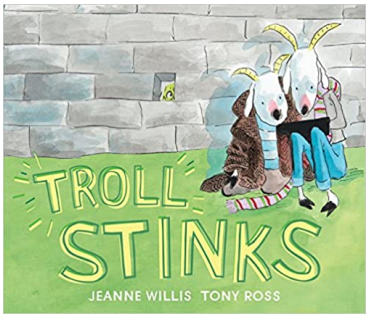 Video	The Name Jar 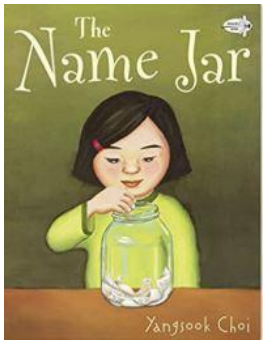 Video	Stand Tall Molly Lou Melon Video

Orejas de mariposa Video	Spaghetti in a Hot Dog Bun 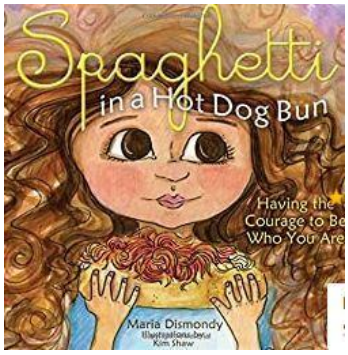 Video	Espaguetis Video
Showing Perseverance 	Actos de perseverancia 	Salt in His Shoes 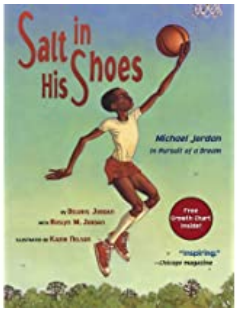 Video
Hey Wall 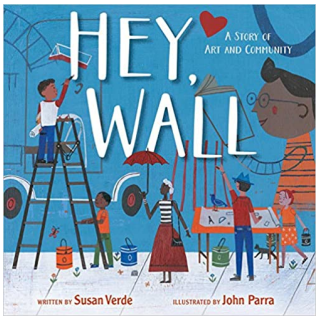 Video	Oye, Muro 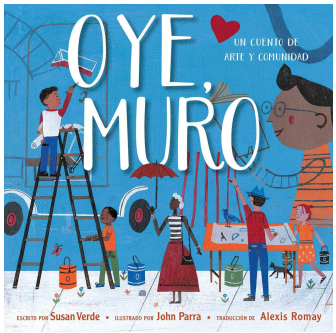 Video	The Jolly Postman 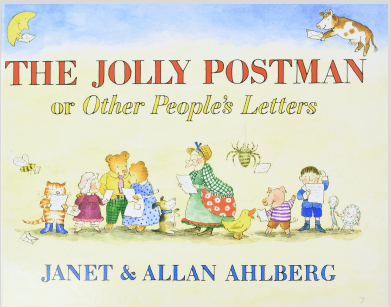
EL CARTERO SIMPATICO 	THE DAY THE CRAYONS QUIT 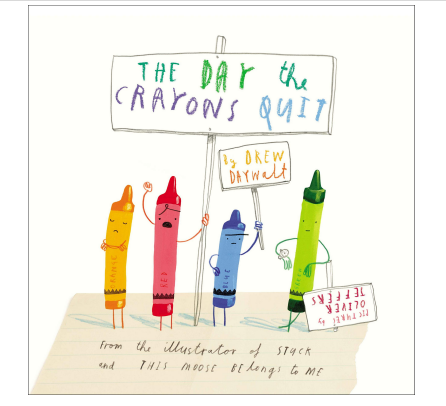 	EL DIA QUE LOS CRAYONES RENUNCIARON

Extra books that might still be in their bin:			
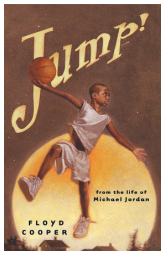 **Jump!**	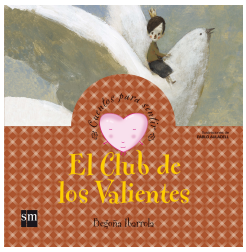 **El club de los valientes**	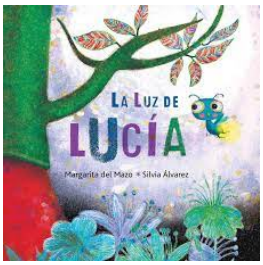 La luz de Lucía	 ¡Solo pregunta!