

High School Profile

20²²/₂₃



UNITED NATIONS DAY

For 71 years, Jakarta Intercultural School (JIS) has prepared students from across the globe to be best in what they aspire for and at the same time, be best for the world they live in.



Jakarta Intercultural School

An important part of JIS high school is service learning. All students are required to complete Creativity, Activity and Service activities throughout High School. It is important for students to be well rounded and give back to their community. With service learning built into the curriculum our students develop into confident, creative, respectful, empathetic, and environmentally responsible people; the academic growth they experience ensures that their ongoing contribution to the world community will be significant.

CEEB CODE 672090

IB CODE 000104

2022 UPDATES



JIS began the 2022-23 school year with in-person instruction for all students and full activities and athletics on offer. We are hopeful this “return to normalcy” will be the case throughout the school year.

JIS students faced challenges accessing standardized tests during the pandemic. We ask that universities take this into account when evaluating students’ applications.



JIS’s mission, “Learning in Indonesia to be best for the world” is actively upheld by the work of the student-led Service Council and 35 community service clubs. This past year, service clubs were restructured to allow for equitable leadership opportunities and to maximize community impact. Starting this school year, JIS students will only be allowed to have one service club leadership role.



ABOUT JIS

- Established in 1951
- Independent, non-profit, day school
- Inclusive enrollment
- U.S. High School Diploma
- 31 International Baccalaureate (IB®) courses
- 23 Advanced Placement (AP®) courses

ADMINISTRATION

Maya Nelson
Head of School

Lauren Pool
High School Principal

Ryan Campbell
Associate Principal for Curriculum & Learning

Ryan Burke
Associate Principal for Student Life & Well-Being

Darren Seath
IB® Coordinator

Abby Wilson
AP® Coordinator

HIGH SCHOOL FACULTY

95 from 18 countries

88% with master's degree or higher

9:1 ratio

CURRENT HIGH SCHOOL ENROLLMENT

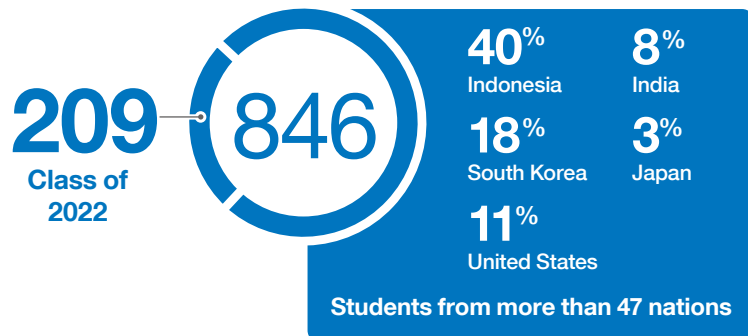

UNIVERSITY APPLICATION POLICIES

JIS students are limited to ten (10) applications globally. An application from a JIS student is a well-considered one.

JIS reports behavioral suspensions from school, where the university application allows or asks for this information.

COUNSELING PROGRAM

Our JIS High School Counseling team believes in a student-centered counseling approach within a strengths-based, comprehensive grade 9-12 program, which is grounded in best practice.

HIGH SCHOOL COUNSELORS



Alba Castaneda
acastaneda@jisedu.or.id



Claire Greene
cgreene@jisedu.or.id



Joe Tavares
jtavares@jisedu.or.id



Andrew Warren
awarren@jisedu.or.id



Heather Hendrickx
hhendrickx@jisedu.or.id



Michelle Burlock
mburlock@jisedu.or.id



Learning in Indonesia to be best for the world

www.jisedu.or.id



Jakarta Intercultural School



Jakarta Intercultural School



@JISofficial



Jakarta Intercultural School



SERVICE CLUBS FAIR

Graduation Requirements

Subject Area	Minimum Requirement
English	4 credits
Mathematics	2 credits
Science	2 credits
Social Studies	2 credits
Modern Languages	2 credits
Physical Education and Health	2.5 credits
Creative Arts	2 credits
Indonesian Studies (for non-Indonesian students)	0.5 credits

Curriculum Rigor

Most Demanding	Full IB Diploma Program or 6+ HL/AP courses during Grade 11 and 12 (cumulative)
Very Demanding	4+ HL/AP courses during Grade 11 and 12 (cumulative)
Demanding	2+ HL/AP courses during Grade 11 and 12 (cumulative)
Less Than Demanding	Fewer than 2 HL/AP courses during Grade 11 and 12 (cumulative)

The Ministry of Education of Indonesia requires all Indonesian passport holders every year at JIS to study Bahasa Indonesian as an additional language, as well as take a Civics and a Religion class.

Curriculum Choices Class of 2022

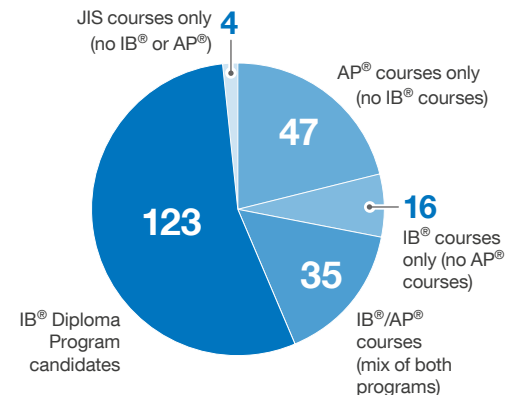

IB[®] Diploma Program 2022

Score Distribution (Number of Students)								IB [®] Diploma Candidates	
Score	7	6	5	4	3	2	1		Total
Group 1 A Language	23	56	56	27	1	0	0	163	Earned IB [®] Diploma 98%
Group 2 B Language	18	26	30	12	1	0	0	87	
Group 3 Social Science	45	62	60	27	4	0	0	198	IB [®] Average (world average is 30) 35
Group 4 Science	26	52	39	40	5	1	0	162	
Group 5 Mathematics	17	36	42	24	7	0	0	126	Scored 40+ Points 21%
Group 6 Art	6	10	5	3	1	0	0	25	
									Bilingual Diploma 36%

AP[®] Exams 2022

Score	5	4	3	2	1	Total (by group)
Capstone	2	13	17	3	0	35
English	18	32	27	7	0	84
Social Science	64	48	38	18	39	207
Science	46	41	32	21	7	147
Mathematics	35	24	20	14	24	117
Creative Arts	8	8	1	0	0	17
	173	166	135	63	70	607

All students enrolled in an IB[®] or AP[®] class are required to sit the exam.

Grade Distribution Class of 2023 (11th Grade)

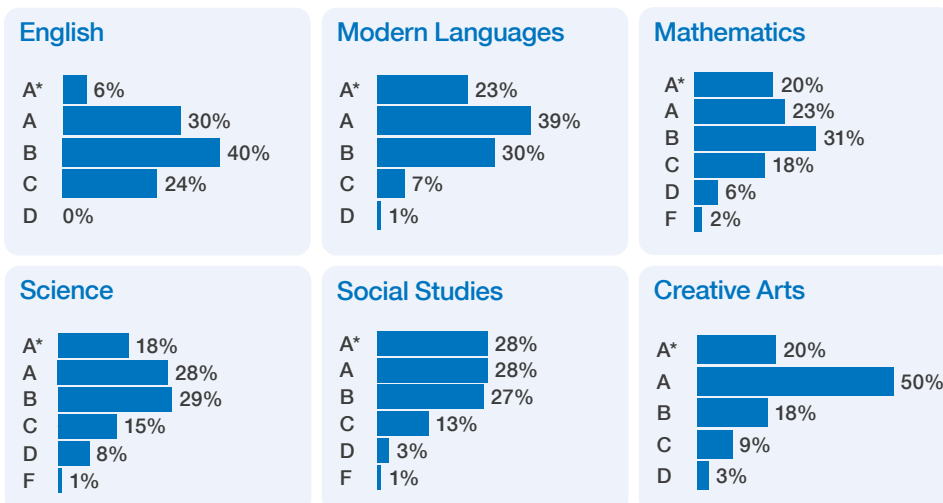

SAT / ACT

As mentioned earlier in the school profile, JIS students have faced significant challenges accessing standardized tests during the pandemic. We ask that you please keep this in consideration when evaluating students' applications.

SAT	Students: 87	
	Middle 50%	Mean
Evidence-Based Reading & Writing	580 - 720	646
Mathematics	650 - 780	696
Total	1240 - 1480	1336

ACT
While we have students every year who choose to take the ACT, the number of students in the Class of 2022 who sat the exam was not statistically significant enough to report.

In accordance with our mission and policies, JIS **does not rank** students. Only classes taken at JIS are reported on the transcript and included in GPA calculations.



PERFORMING ARTS

Course List 2022 - 2023

Subject	JIS Courses		IB® / AP® Courses	
English	<ul style="list-style-type: none"> English 9 English 9 LE (language enhanced) English 10 English 10 G: Comedy & Dystopia English 10 G: Gothic and Science Fiction 	<ul style="list-style-type: none"> English 10 LE (language enhanced) English 10: 21st Century Literature English 11 English 12 	<ul style="list-style-type: none"> AP Language & Composition AP Literature & Composition IB English A Lang & Lit IB English A Literature IB English B 	
Mathematics	<ul style="list-style-type: none"> Honors Mathematics 1 & 2 Mathematics 1 & 2 Mathematics Foundations 1 & 2 Mathematics in Decision Making 	<ul style="list-style-type: none"> Pre-Calculus Pre-College Math 	<ul style="list-style-type: none"> AP Calculus AB AP Calculus BC AP Statistics 	<ul style="list-style-type: none"> IB Math Analysis & Approaches IB Math Applications & Interpretation
Science	<ul style="list-style-type: none"> Biology 10 Biology A Chemistry 10 Chemistry A Computer Science 10 Computer Science A Earth and Planetary Science 	<ul style="list-style-type: none"> Environmental Science 10 Environmental Science A Food Science Physical & Life Sciences Physics 10 Physics A 	<ul style="list-style-type: none"> AP Biology AP Chemistry AP Computer Science A AP Computer Science Principles AP Environmental Science AP Physics 1 & 2 	<ul style="list-style-type: none"> IB Biology IB Chemistry IB Computer Science IB Enviro Systems & Societies IB Physics IB Sports, Exercise & Health Science
Social Studies	<ul style="list-style-type: none"> Business and Society Business Psychology Global Perspectives Modern World History Personal Finance Physical and Human Geography Social Ethics for Social Justice 	<ul style="list-style-type: none"> Social Impact Projects Social Studies 9 Social Studies 9 LE 	<ul style="list-style-type: none"> AP Comparative Government AP Human Geography AP Macroeconomics AP Microeconomics AP Modern World History AP Psychology AP US History 	<ul style="list-style-type: none"> IB Business Management IB Economics IB Geography IB Global Politics IB History IB Psychology
Modern Languages	<ul style="list-style-type: none"> Bahasa & Sastra Indonesia 9 & 10 Bahasa Sastra & PPKn Indonesia 11 & 12 French 1, 2, 3 & 4 French Lang & Lit 9 & 10 Indonesian 1, 2, 3 & 4 Indonesian Studies Intro to Self-Taught Academic Dutch Japanese 1, 2, 3 & 4 	<ul style="list-style-type: none"> Korea Language & Literature 10 Language & Literature Self-Taught 9 & 10 Mandarin 1, 2, 3 & 4 Pendidikan Pancasila 11 & 12 Spanish 1, 2, 3 & 4 World Languages: Lang Lit Self-Taught 9 	<ul style="list-style-type: none"> IB French B IB Indonesian ab initio IB Indonesian A Lang & Lit IB Indonesian B IB Japanese A Lang & Lit IB Japanese B IB Korean A Lang & Lit IB Mandarin B IB Mother Tongue A Literature IB Spanish ab initio 	<ul style="list-style-type: none"> IB Spanish B
Creative Arts	<ul style="list-style-type: none"> Advanced Art 2D Advanced Art 3D Advanced Choir Beginning Band Concert Band Concert Choir Concert Strings Creative Writing Creative Writing Narrative Dance 1 Discovery Dance 2 Design Design Communication 1 Design Technology 1 & 2 Digital Film Production 1 & 2 Graphic Design Guitar 1 Indonesian Studies Art and Culture 1 & 2 	<ul style="list-style-type: none"> Indonesian Studies Carving & Crafts 1 Joint Sound Music Production Music Theory Photography and Design 1 & 2 Robotics Technology 1 & 2 Sculpture and Metals 1 & 2 String Sinfonia Theatre 2a: Devising Original Theatre Theatre 2b: Acting Styles Theatre I: Intro to Theatre Theatre Tech 1 Wind Ensemble 	<ul style="list-style-type: none"> AP Studio Art: 2D Design AP Studio Art: 3D Design AP Studio Art: Drawing IB Dance IB Film IB Music IB Theatre Arts IB Visual Arts 	
Physical Education & Health	<ul style="list-style-type: none"> Adventure Education Adventure Leadership Aquatics Fitness for Life Health & Wellness Independent Living Net Sports 	<ul style="list-style-type: none"> PE & Health Personal Training & Conditioning 1 Self Defense & Mixed Martial Arts Team Sports 		
Additional Courses	<ul style="list-style-type: none"> Academic English 9 - 12 Independent Study 	<ul style="list-style-type: none"> Learning Strategies 9 - 12 	<ul style="list-style-type: none"> AP Capstone (Seminar and Research) IB Theory of Knowledge 1 & 2 	



Global Online Academy

JIS is a founding member of the Global Online Academy, a consortium of the world's leading independent schools. GOA's mission is to translate into online classrooms the intellectually rigorous programs and excellent teaching that are hallmarks of its member schools.

www.globalonlineacademy.org



CLASS OF 2022 GRADUATION

Class of 2021 & 2022 University Matriculations

(Based on student reported data)

- AUSTRALIA**
 - Monash University
 - The University of Sydney
 - University of Melbourne
 - University of Queensland

- BELGIUM**
 - Katholieke Universiteit Leuven
 - Université libre de Bruxelles

- CANADA**
 - Capilano University
 - Carleton University
 - McGill University
 - Queen's University
 - The University of British Columbia
 - Trent University
 - University of Toronto
 - University of Waterloo
 - Western University

- FRANCE**
 - Catholic University of Paris
 - ESSEC Business School

- HONG KONG SAR**
 - The Hong Kong University of Science and Technology
 - The University of Hong Kong

- INDIA**
 - Christ University
 - Uttaranchal University

- INDONESIA**
 - Airlangga University
 - Bandung Institute of Technology
 - University of Indonesia

- IRELAND**
 - Trinity College Dublin

- ITALY**
 - Università Cattolica Del Sacro Cuore

- JAPAN**
 - Keio University
 - Sophia University
 - Temple University, Japan Campus
 - Waseda University
 - Yokohama City University

- MALAYSIA**
 - Taylor's University

- NETHERLANDS**
 - Amsterdam University of Applied Sciences (AUAS)
 - Erasmus University Rotterdam
 - Hotel School The Hague - Hospitality Business School
 - Maastricht University
 - Tilburg University
 - University College Utrecht
 - University of Amsterdam
 - University of Applied Sciences Utrecht
 - University of Groningen
 - University of Twente
 - Utrecht University
 - Willem de Kooning Academy

- NEW ZEALAND**
 - The University of Waikato

- PHILIPPINES**
 - De La Salle University
 - University of Asia and the Pacific

- SINGAPORE**
 - ESSEC Asia Pacific
 - Lasalle College of the Arts
 - National University of Singapore

- SOUTH KOREA**
 - Hanyang University
 - Inje University
 - Korea Advanced Institute of Science and Technology
 - Korea University
 - Seoul National University
 - Sogang University
 - Yonsei University

- SPAIN**
 - IE University
 - University CEU Cardenal Herrera

- SWITZERLAND**
 - Ecole Hôtelière de Lausanne
 - Ecole Polytechnique Fédérale de Lausanne
 - Les Roches Schools of Hotel Management

- TÜRKIYE**
 - Yıldız Technical University

- UNITED KINGDOM**
 - Birmingham City University
 - City, University of London
 - Hult International Business School
 - King's College London
 - London School of Economics and Political Science
 - Loughborough University
 - Nottingham Trent University
 - Regent's University London
 - Royal Birmingham Conservatoire
 - The University of Edinburgh
 - UCL (University College London)
 - University Centre Askham Bryan
 - University of Bath
 - University of Cambridge
 - University of Dundee
 - University of Leeds
 - University of Manchester
 - University of Nottingham
 - University of Reading
 - University of Sussex
 - University of the Arts London
 - York St John University

- UNITED STATES**
 - American University
 - Appalachian State University
 - Arizona State University
 - Babson College
 - Barnard College
 - Bellevue College
 - Bentley University
 - Boston College
 - Boston University
 - Brown University
 - California College of the Arts
 - Carnegie Mellon University
 - College of William & Mary
 - Columbia University
 - Cornell University
 - Dartmouth College
 - De Anza College
 - DePauw University
 - DigiPen Institute of Technology
 - Drexel University
 - Duke University
 - Elon University
 - Emerson College
 - Emory University
 - Fordham University
 - Georgetown University
 - Georgia Institute of Technology
 - Grinnell College
 - Harvey Mudd College
 - Indiana University-Bloomington
 - Iowa State University
 - Ithaca College
 - James Madison University
 - Lehigh University
 - Los Angeles College of Music
 - Loyola Marymount University
 - Marist College
 - New York Film Academy
 - New York University
 - Northeastern University
 - Northwestern University
 - Ohio State University
 - Otis College of Art and Design
 - Parsons School of Design
 - Pennsylvania State University
 - Pepperdine University
 - Pratt Institute
 - Princeton University
 - Purdue University
 - Reed College
 - Saint Louis University
 - Santa Monica College
 - Sarah Lawrence College
 - School of Visual Arts
 - Soka University of America
 - Southern California Institute of Architecture
 - Stanford University
 - Swarthmore College
 - Syracuse University
 - Tennessee Technological University
 - Texas A & M University-College Station
 - Texas Southern University
 - The New School
 - The University of Texas at Arlington
 - The University of Texas at San Antonio
 - The University of Virginia's College at Wise
 - Trinity University
 - Tufts University
 - University of Arizona
 - University of California-Berkeley
 - University of California-Davis
 - University of California-Irvine
 - University of California-Los Angeles
 - University of California-Riverside
 - University of California-San Diego
 - University of California-Santa Barbara
 - University of California-Santa Cruz
 - University of Chicago
 - University of Colorado Boulder
 - University of Florida
 - University of Illinois Urbana-Champaign
 - University of Maryland-College Park
 - University of Massachusetts-Amherst
 - University of Massachusetts-Boston
 - University of Nevada-Las Vegas
 - University of Oregon
 - University of Pennsylvania
 - University of Puget Sound
 - University of San Francisco
 - University of Southern California
 - University of Virginia
 - University of Wisconsin-Madison
 - Virginia Polytechnic Institute and State University
 - Wellesley College
 - Xavier University

Class of 2022 Destinations	47%	10%	10%	9%	5%	4%	4%	3%	2%
	United States	South Korea	Canada	United Kingdom	Australia	Netherlands	Gap Year/ Military Service	Indonesia	Japan