1966

HIGHLAND

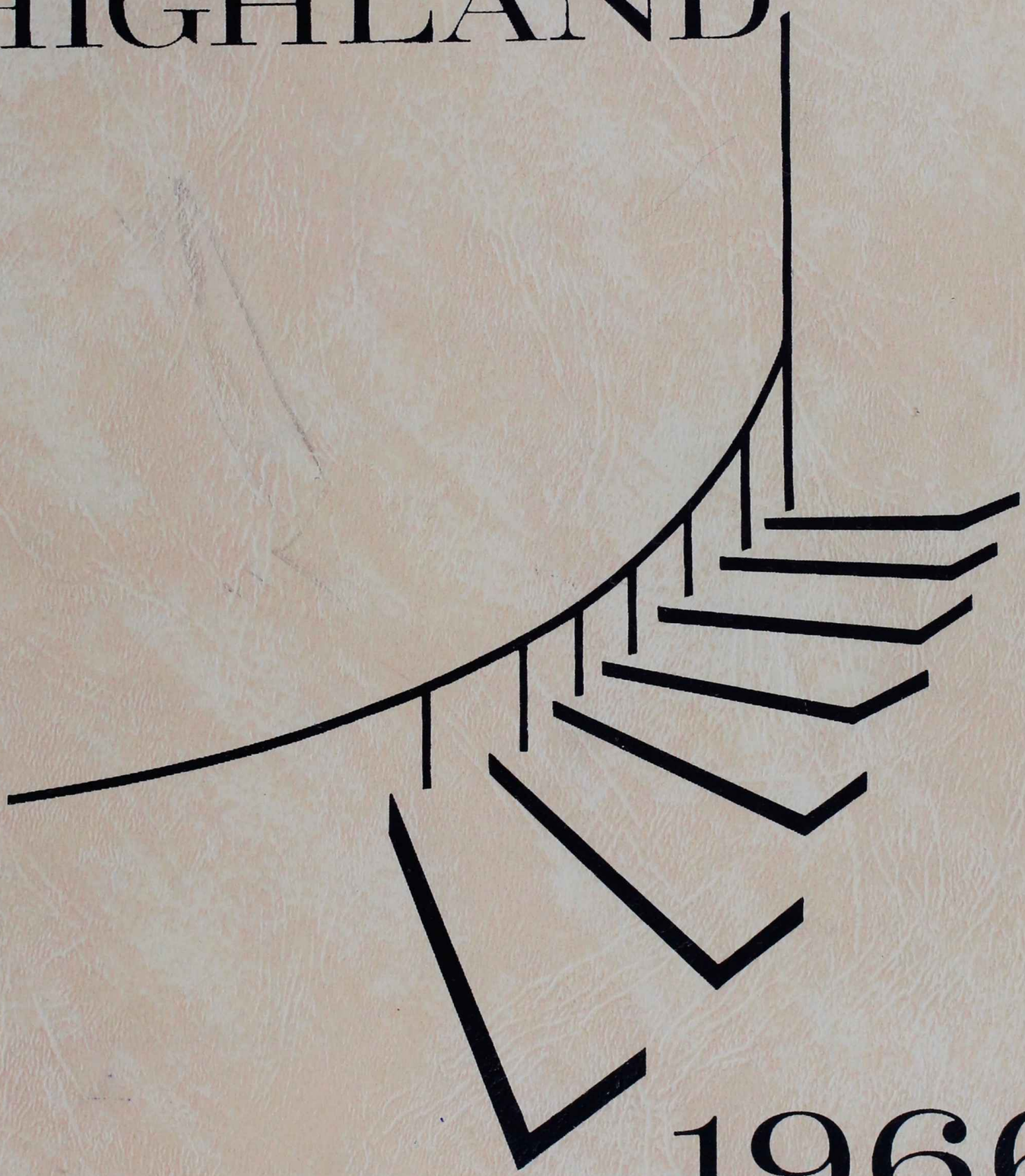

1966

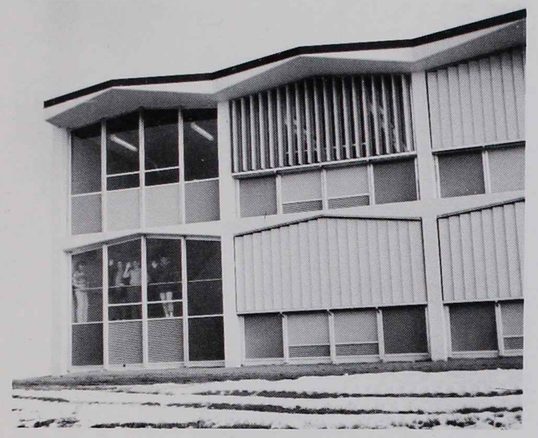

The foundation of your lives perhaps began here...

HIGHLAND HIGH SCHOOL

Thornton, Colorado

Brick upon brick, your structure strengthened...
individuals emerged...

HIGHLAND HIGH SCHOOL
9000 YORK ST.
THORNTON, COLO. 80229

1965—1966

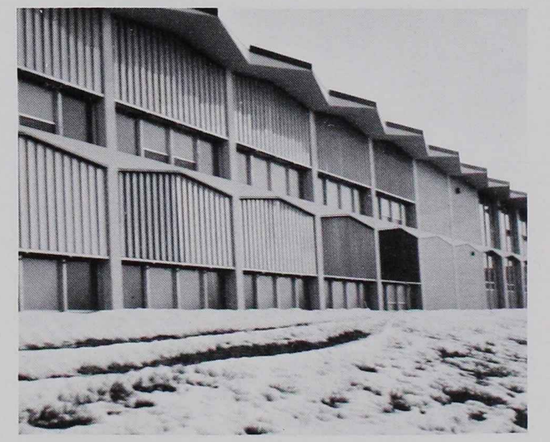

But much is still to be gained... Push forward...
Erect a stable future through education.

ADMINISTRATION

ROCCO GIOSO, PRINCIPAL

With the year coming to a close, it's time to pull up stakes. Friends will depart. There will be memories--the fun you've had together, the new interests that you found, the new values that you discovered, and even the subjects you learned together. And with these memories, may you remember Highland as a beginning--a pathway to your achievement, success, and happiness.

PHILLIP BAIAMONTE, SUPERINTENDENT

GEORGE DITIRRO, DEPUTY SUPERINTENDENT

HIGHLAND HIGH SCHOOL
9200 YORK ST.
THORNTON, COLO. 80229

FACULTY

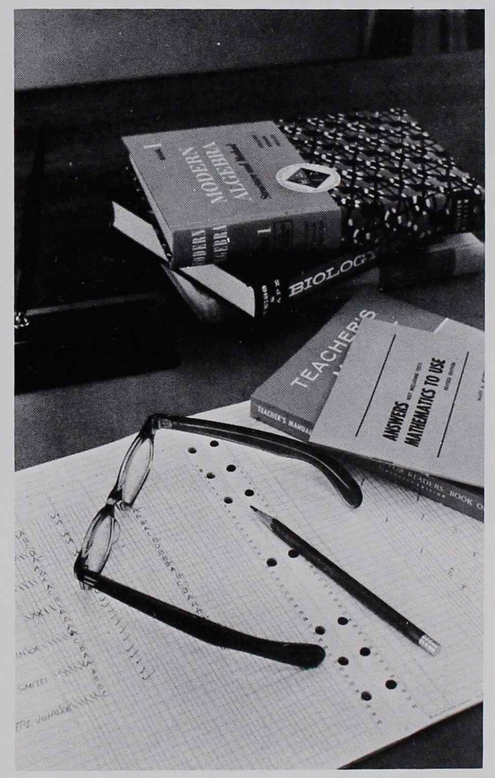

FACULTY

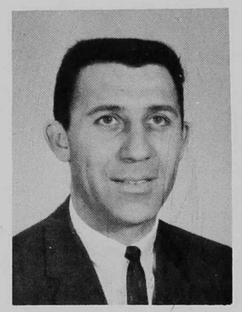

Joseph Lasky
Counselor

Mrs. Viola Russell
Counselor

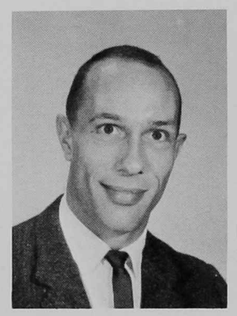

Keith Ponsford
Assistant Principal

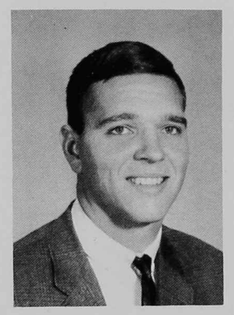

Olan Adams
Mathematics

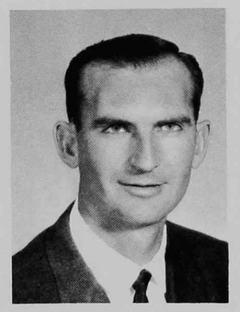

Roy Betz
P. E. & Driver Ed.

Roger Driver
Science

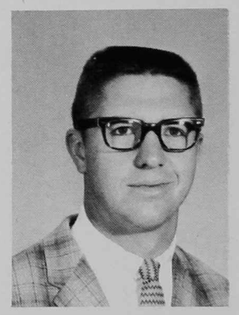

Maurice Ervin
P. E. & English

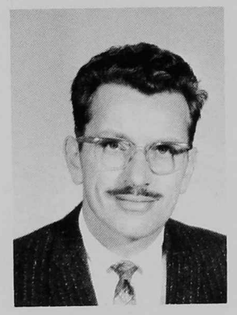

Richard Frear
Art

Miss Susan Herbel
Social Studies

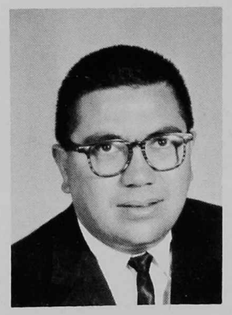

Lee Jaramillo
Spanish

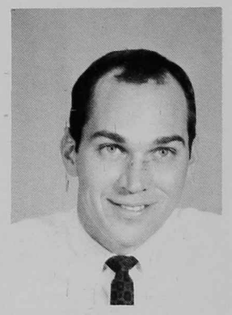

Craig McClellan
English & Librarian

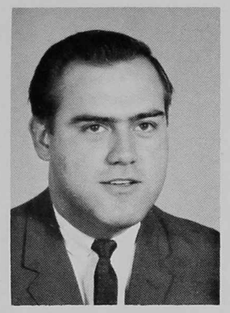

Michael Miles
English

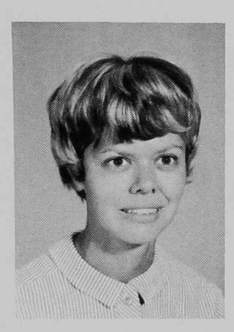

Mrs. Brenda Owen
English

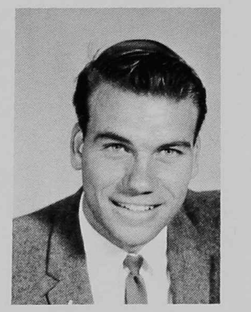

Mike Owens
Drafting & P. E.

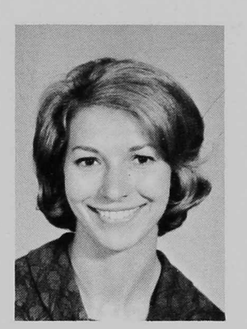

Miss Karen Perry
Home Economics

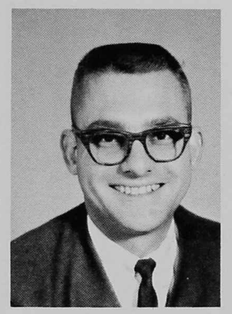

Ronald Ratkovich
Science

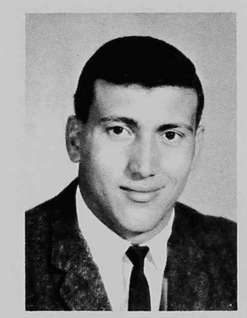

Carl Reno
Social Studies

Donald Robb
Mathematics

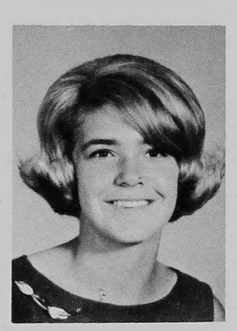

Miss Sandra Schmidt
English & French

Mrs. Bonnie Sekich
Typing

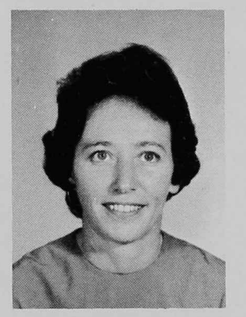

Miss Melba Thompson
Physical Education

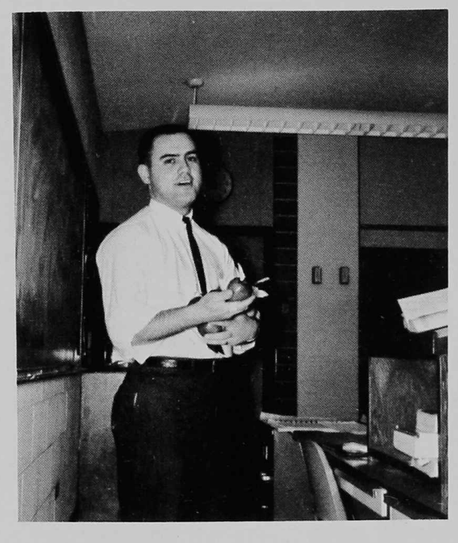

An apple a day might keep the "F's" away.

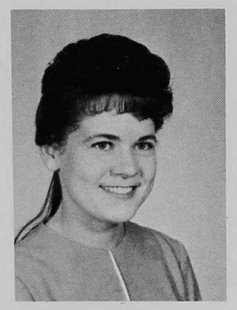

Mrs. Vicki Vaughan
Mathematics & Speech

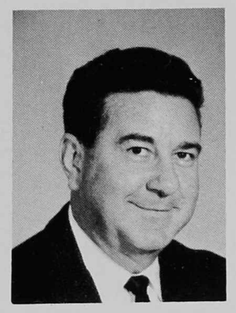

Charles Wanley
Science

PERSONNEL

Thanks,

Mrs. Ruth Harding
Secretary

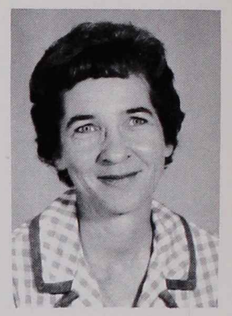

Mrs. Wilma Oliphant
Secretary

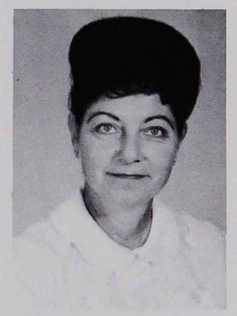

Mrs. Nadine Burt

Mrs. Mary Covillo

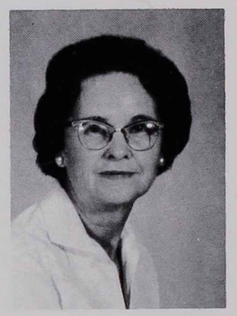

Mrs. Elva Davis
Head Cook

Mrs. Pat Hlavaty

Mrs. Cecile Wellman

Mrs. Phil Rotello

For a job

Well

Done.

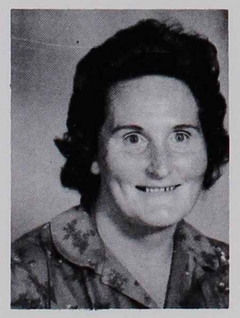

Mrs. Eleanor Kamruth
Custodian

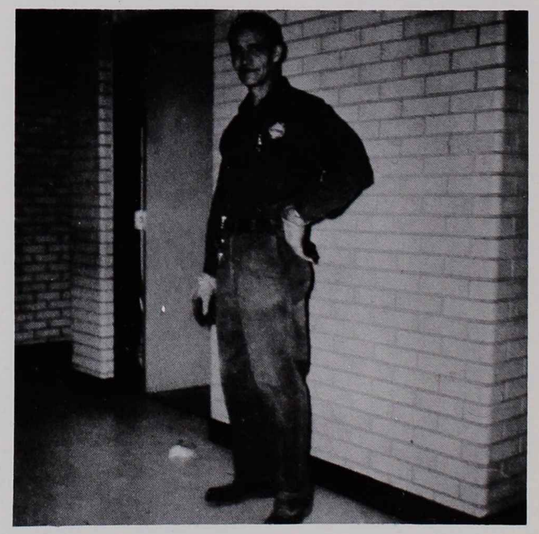

Alfred Titus
Custodian

SOPHOMORES

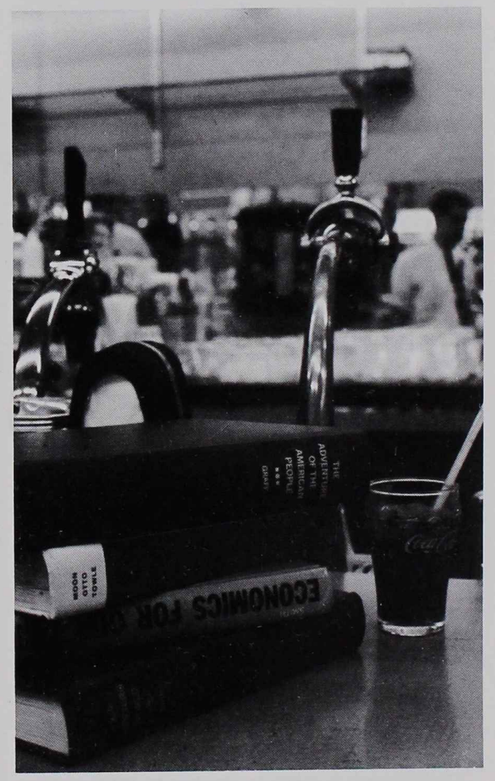

Tom Albano
Anita Alegria
Billie Alexander
Pattie Alexander

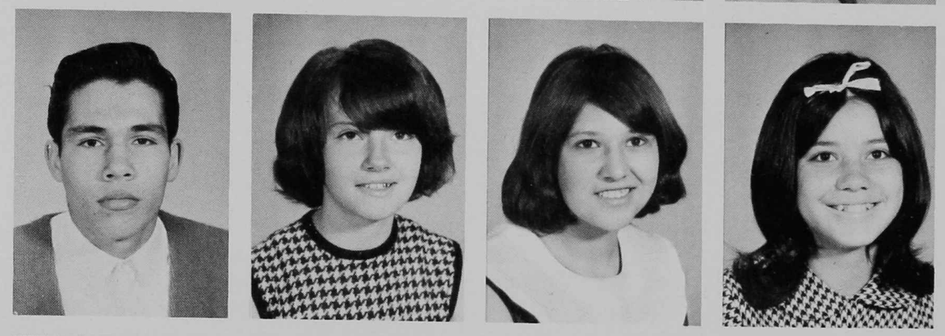

Larry Algien
Angela Andrew
Donna Angelo
Katherine Apodaca

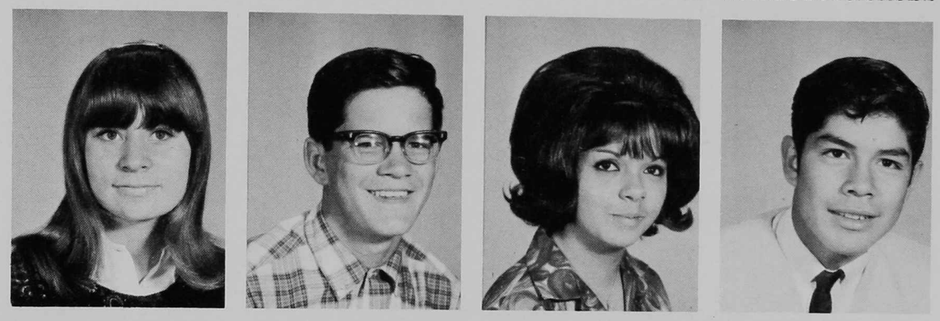

Cindy Arellano
Richard Asher
Marcella Baca
Virgil Barela

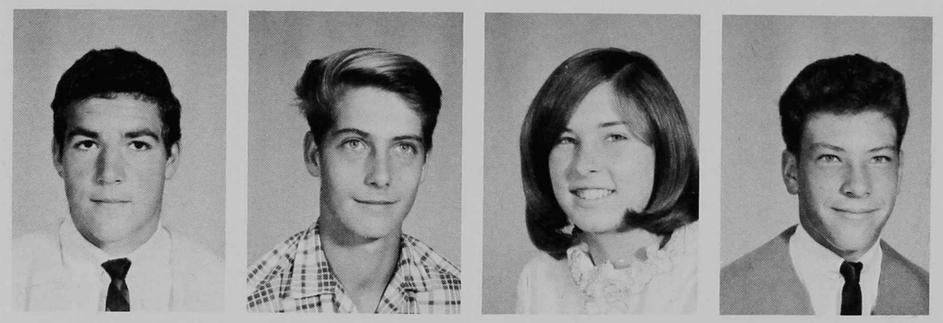

Steve Baxter
Bob Beach
Cindy Benson
Bill Berger

Randy Betts
Kathy Biehler
Paula Bissell
Paul Blackburn

Denice Boswell
Connie Boyll

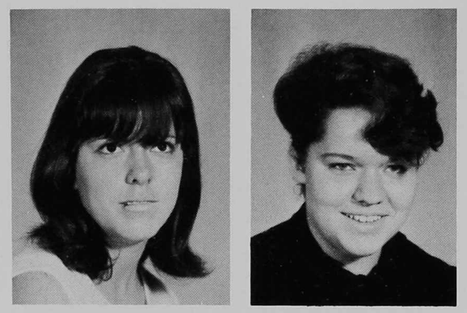

The sophs were seasoned performers. . .

Brenda Brigham
Richard Brumgardt

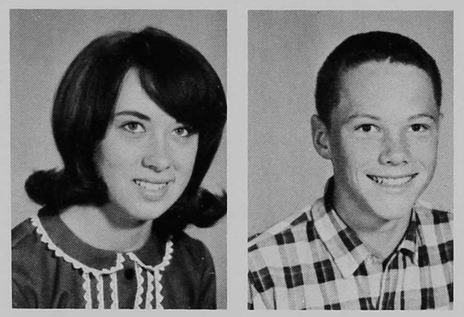

Ilene Bruno
Roger Bruns
Kathy Cagle
Sharon Card

Mike Carrico
John Cavanah
Linda Chunn
Cindy Cimiyotti

Jackie Clark
Craig Conger
John Costello
Shelley Dalton

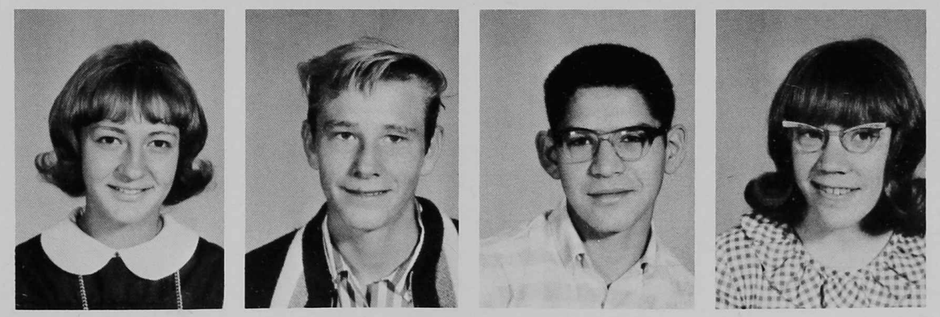

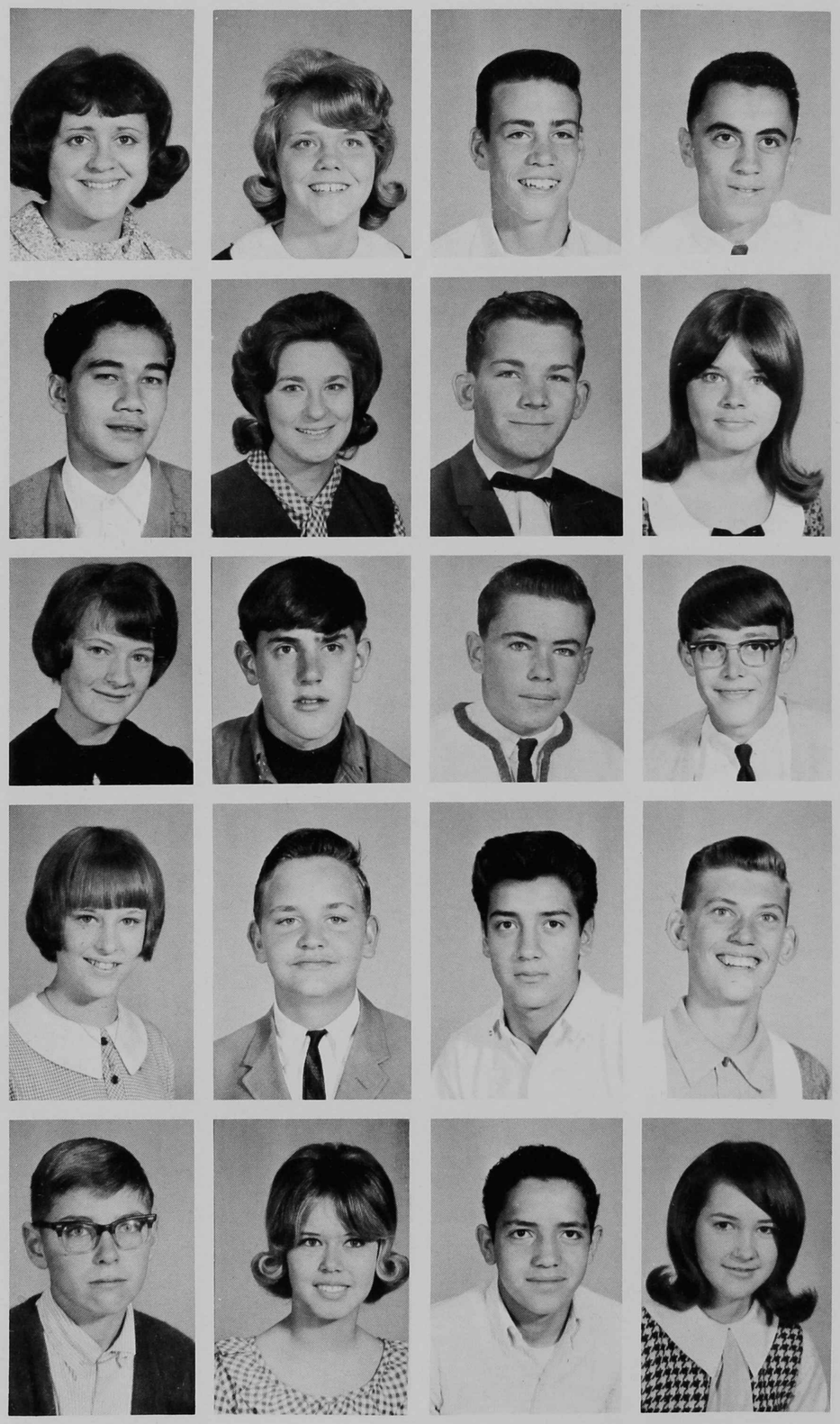

Delores Daniel
Deanna Davis
Patrick Davis
John Deaguero

Diederik Deerns
Linda DeLorenzo
Francis Doyle
Lucinda Dreher

Diane Dreiling
Bryan Duckworth
Greg Eckert
Eddie Ehredt

Nancy Flansburg
Leonard Ford
Frank Franco
Doug Froman

David Garcia
Isabell Garcia
Ken Garcia
Pam Gilbert

Alane Gilbertson
Chuck Glaser
Jan Glennon
Frank Gonzales

Connie Greening
Bob Griego
Mike Guerin
Marsha Guldenschuh

Lee Hageman
Chris Hargis
Linda Harvey
Dean Hastings

Trudy Haverkamp
Katha Hempe
Becky Henry
Bob Henry

Rita Herder
Sandy Herrera
Duane Herrman
Stan Hershfeldt

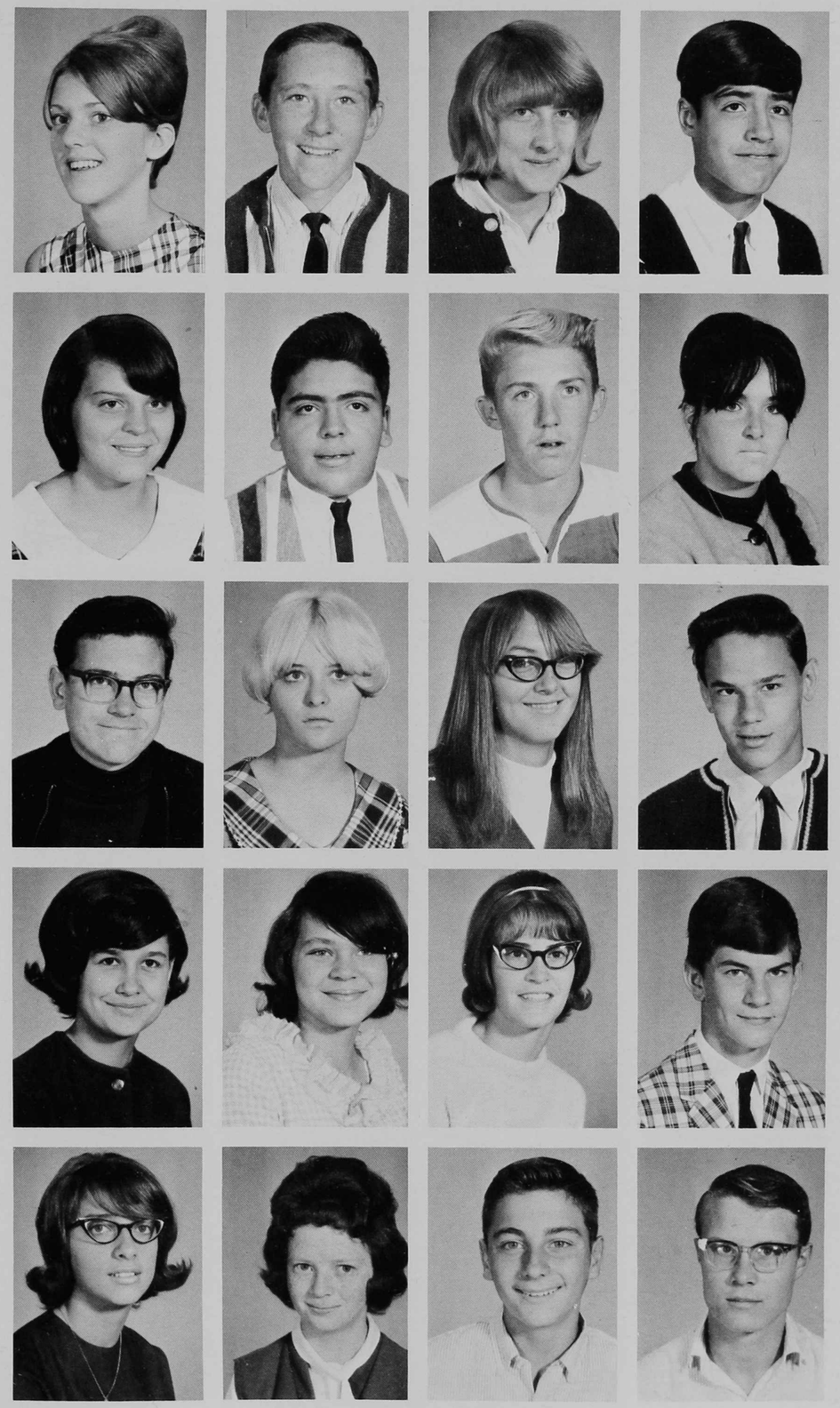

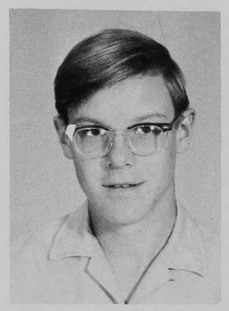
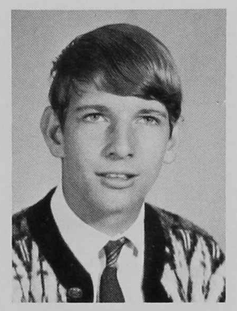
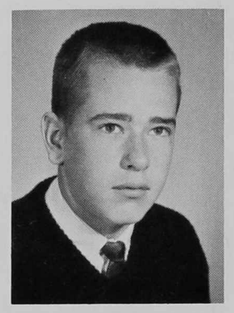
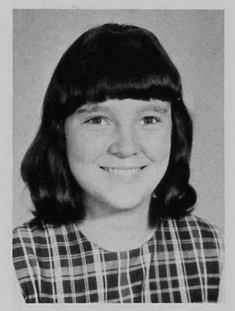

Steve Hershfeldt
Leland Hill
Randy Hink
Deborah Hlavaty

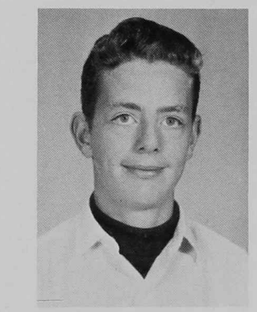
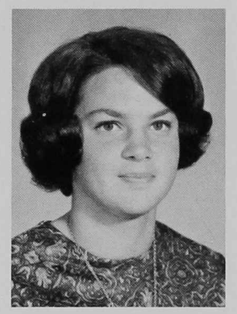
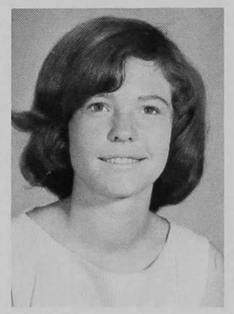
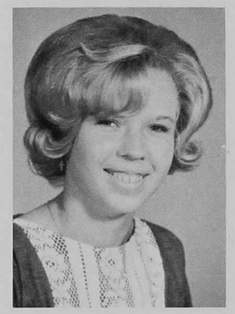

Bill Hutchinson
Jo Ann Johnson
Linda Johnson
Sherry Johnson

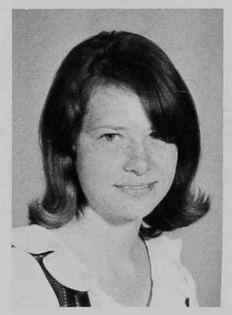
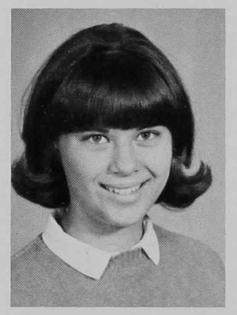
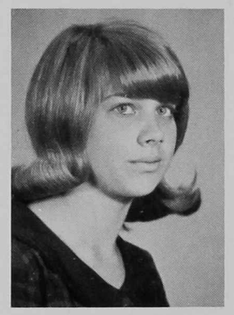
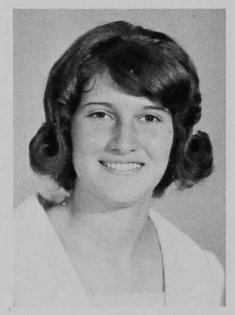

Judy Jordan
Diane Kelly
Sue Kicer
Cathy Koehler

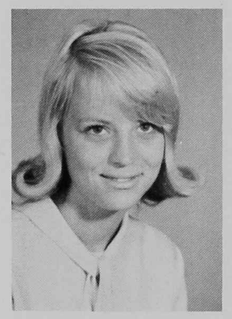

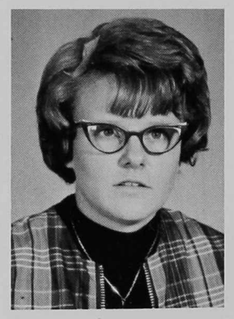
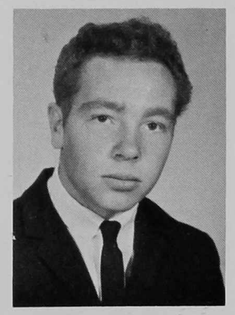

Kathy Kolling
Diane Kramer
Janet Krout
Ken Kurtz

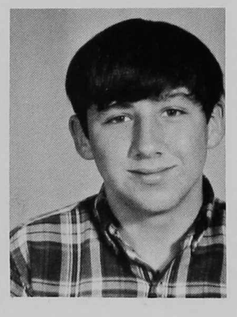
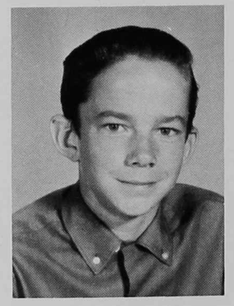

Lynn Lane
Ron Lane
Addison Lease
Karen Leonard

Susan Lindblad
Tom Lofton

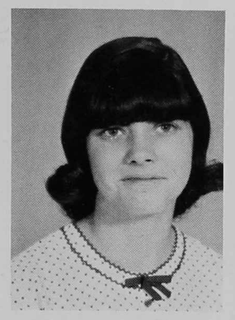
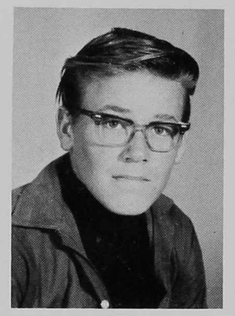

They're daring. . .

Sandra Loomis
Kathy Lott

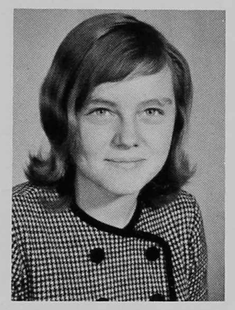

Kent Lybarger
Charlotte Maes
Linda Mann
Jerry Martinez

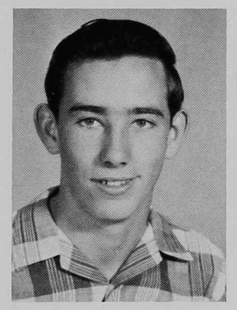

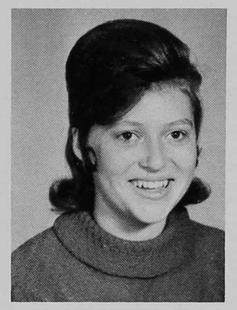
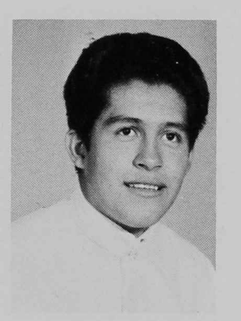

Richard Martin
Karon Maxfield
Sharon Maxfield
Jim McDermott

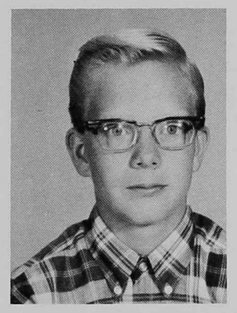

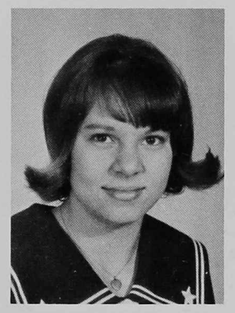
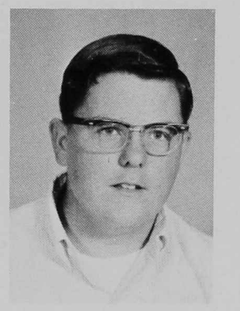

Jackie McFarland
Sandy McGinness
Mary McNeil
Chris Melonakis

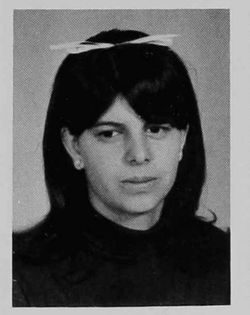

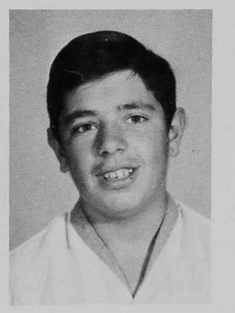

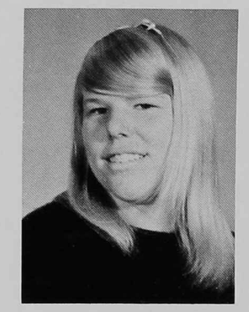
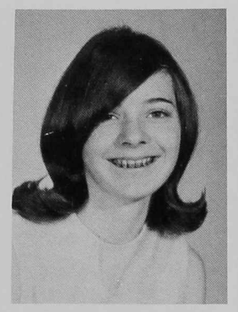

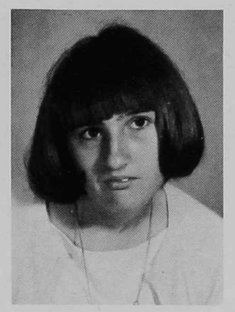

Sherry Miley
Brenda Miller
Jackie Miller
Terri Miller

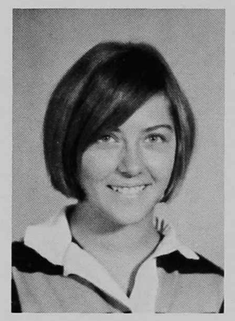
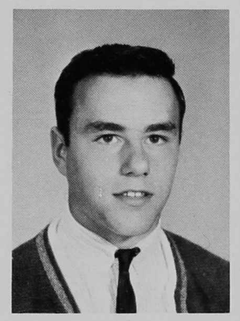
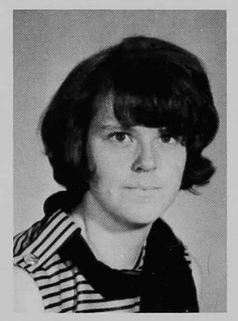
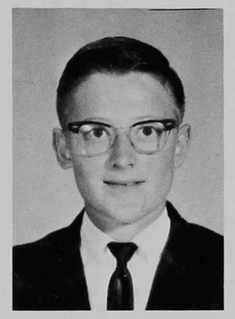

Lauri Miner
David Mitchell
Janell Moore
Lee Morrison

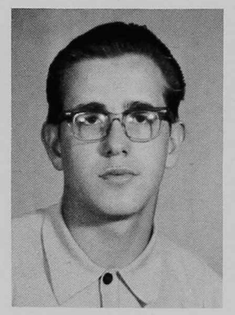
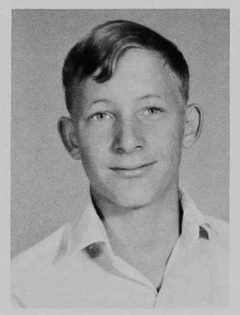
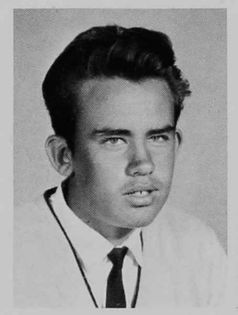
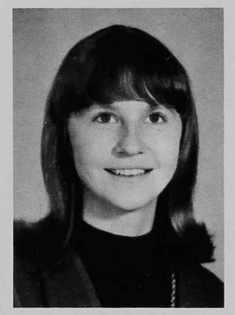

Troy Mullins
Gary Myrick
Steve Nazzise
Sharon Nelson

Lauri Miner and Jerry Martinez work in Biology class.

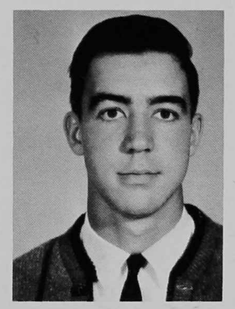

Brad Nettles

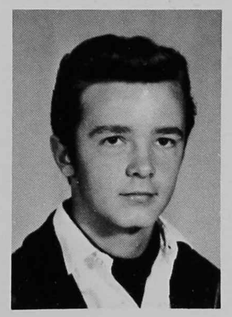

Larry Newland

Donna Nightingale
Mark Oller

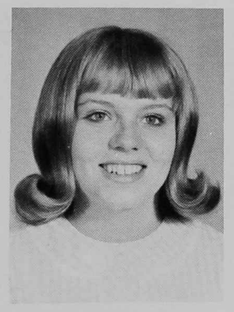
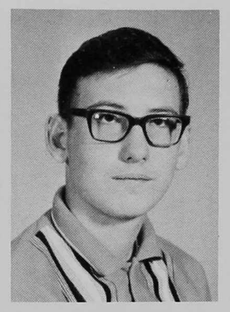

They're fearless.

Eddie O'Malley
Dick Osenbaugh

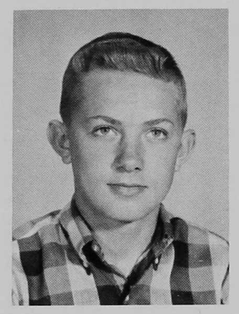
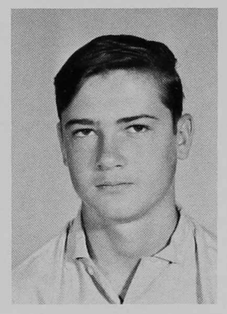

Susan Osumi
Craig Owens
Larry Pacheco
Lynn Parrish

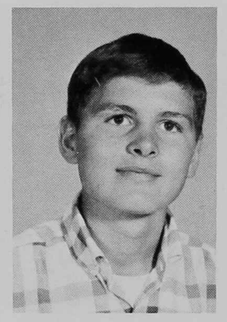
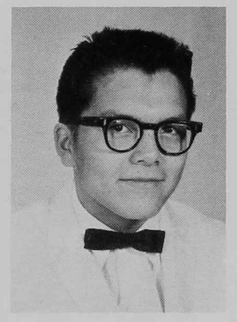

David Pearson
Sheryl Pierce
Beckie Pitman
Ron Polvadore

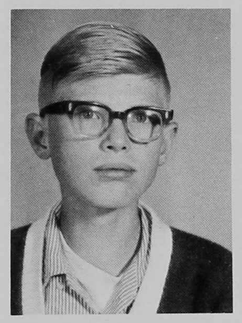
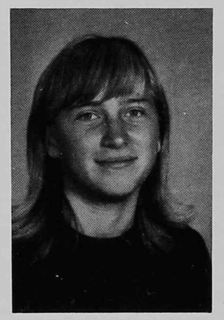
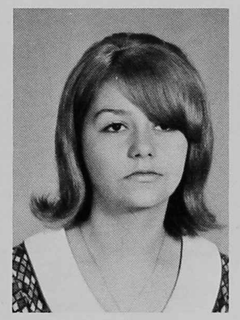
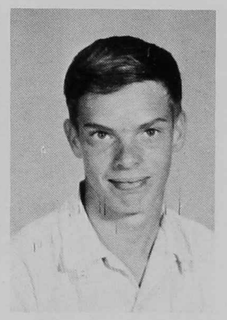

Debbie Powell
Randy Quillen
Mike Rex
Steve Ridley

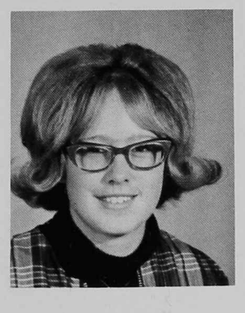
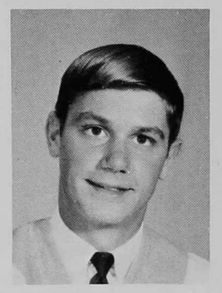
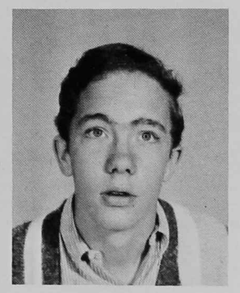
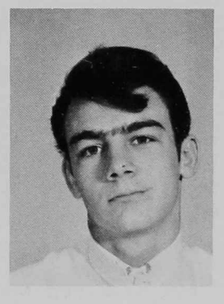

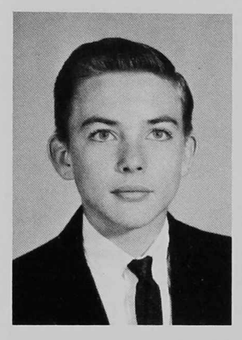

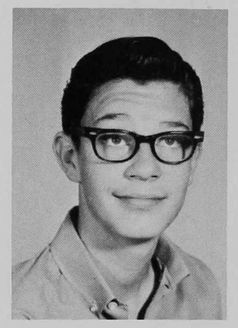
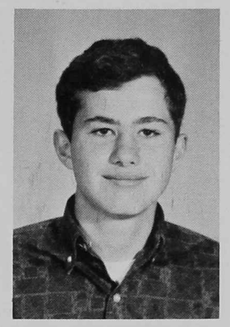

Chuck Riedall
Kathy Roach
Kortnee Robbins
David Robertson

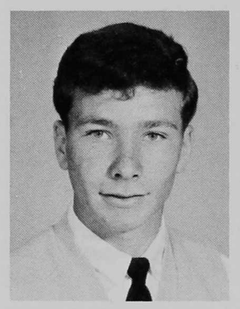
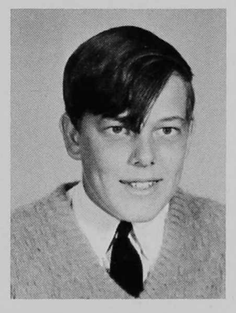
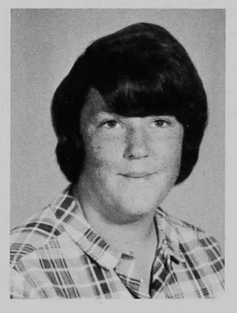

Bruce Robinson
Ron Roe
Gail Ross
Lou Rubal

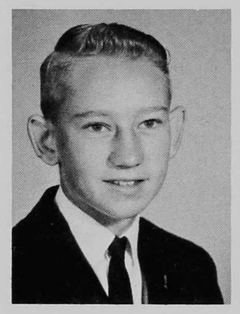

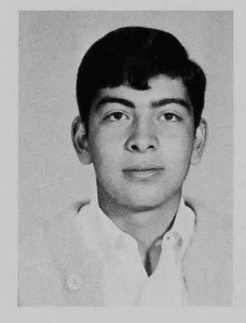

Leslie Rush
Julie Russell
Rudy Salazar
Jerry Sanburg

Nancy Flansburg, Linda Johnson, Sherry Miley, and Diane Dreiling work in the Home-Ec Class Pre-School.

Terrie Schaul

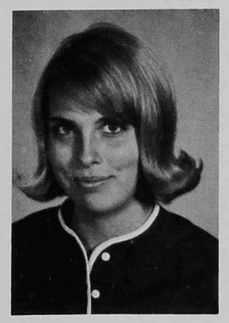

Patty Schiedt

Kathy Schmidt
Jerry Schroder
Harry Schutt
Corrine Sciacca

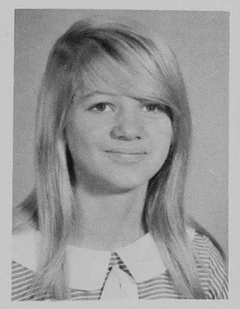

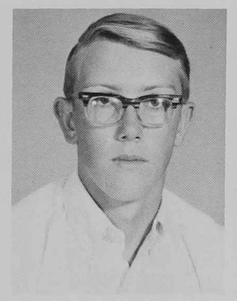
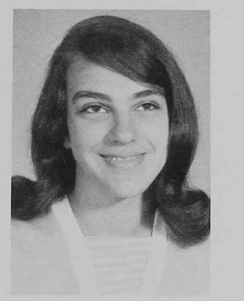

Bonnie Shaklee
John Shepard
Lynn Sherman
Donald Soules

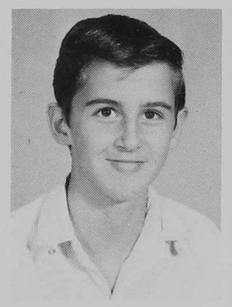
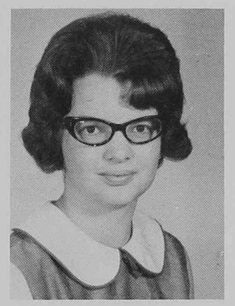
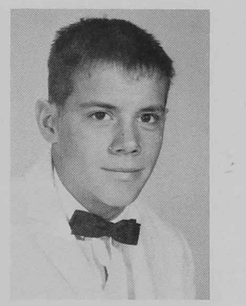

Trudy Spake
George Stanley
Richard Stanley
Sue Stefansen

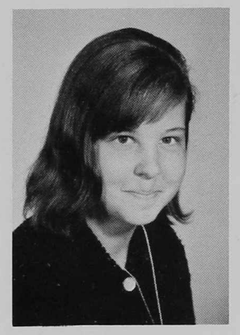
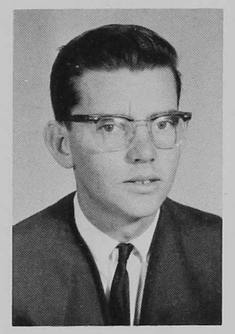
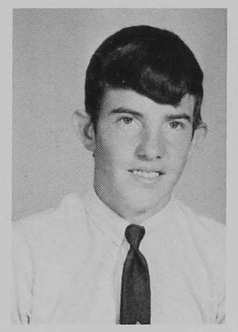

Rhonda Stephens
Steve Sterkel
Russell Stone
Janice Swift

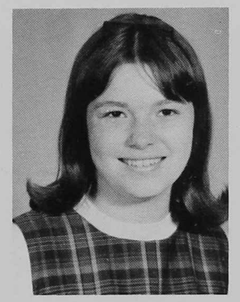
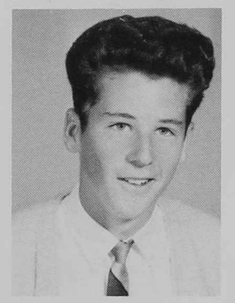
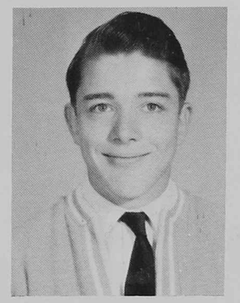

Mary Tinney
Connie Todd
Vicki Vincent
Dale Wach

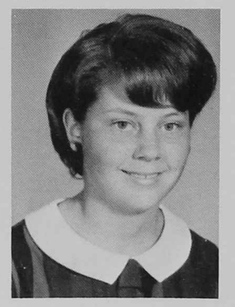
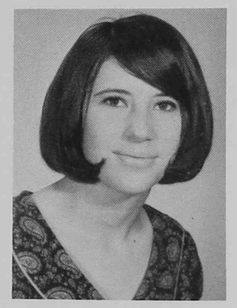
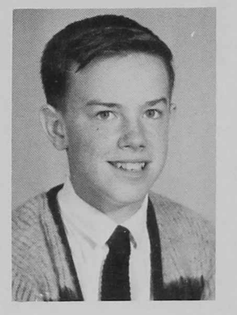

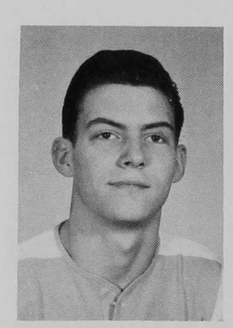
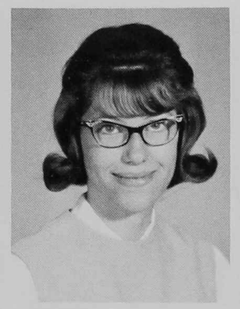

Lee Warrick
Pam Weimer
Diane Wellman

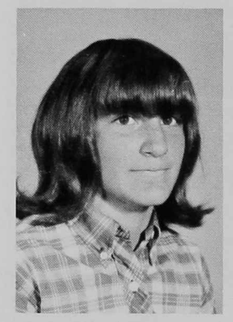
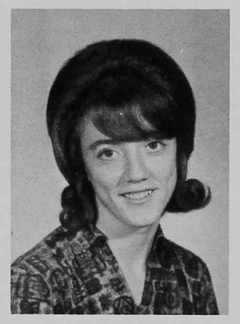
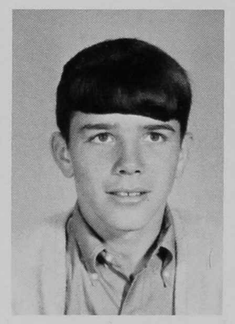

Cynthia Whitehead
Glenna Wilson
Don Wineland

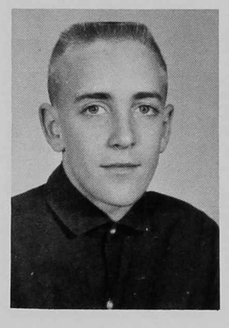
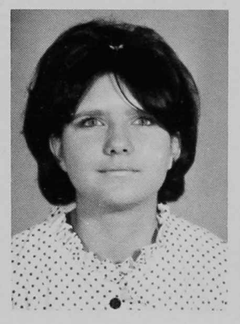

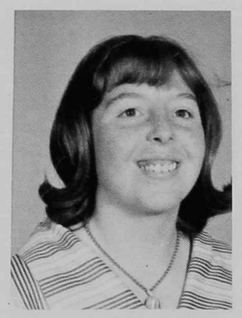

Fred Winslett
Linda Worrell
Arelene Yacapin
Althea Zornes

NOT PICTURED: Bob Bullard, Monty Careswell, Sandra Child, Steve McCullah, Mike Richards, David Romero, Sandra Schwartz, Pat Sisneros & Margie Thomas.

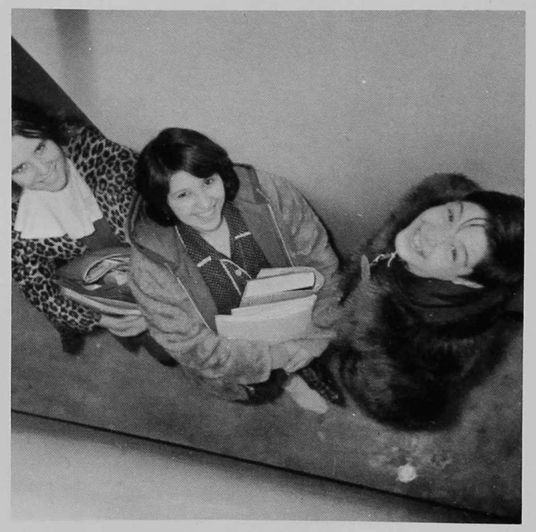

We're all ready for a big school day.

FRESHMEN

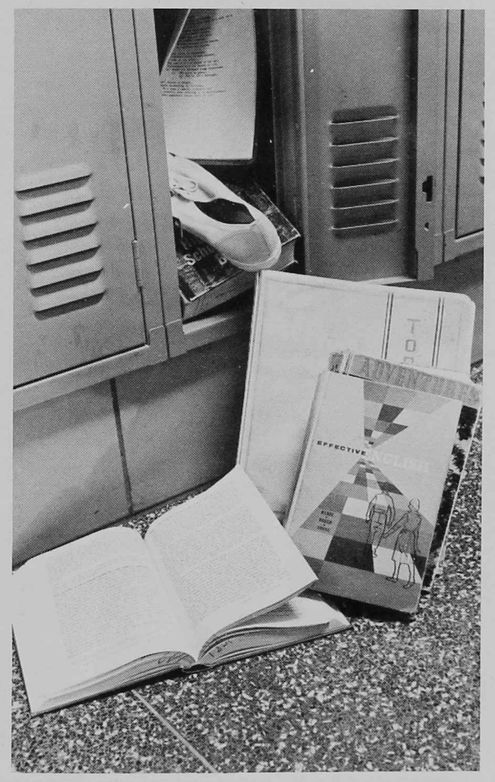

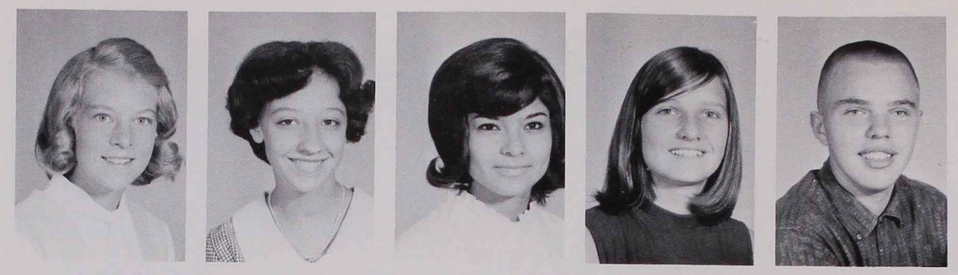

Deborah Adams
Sally Adolph
Georgia Aerts
Pattie Allwein
Glen Anderson

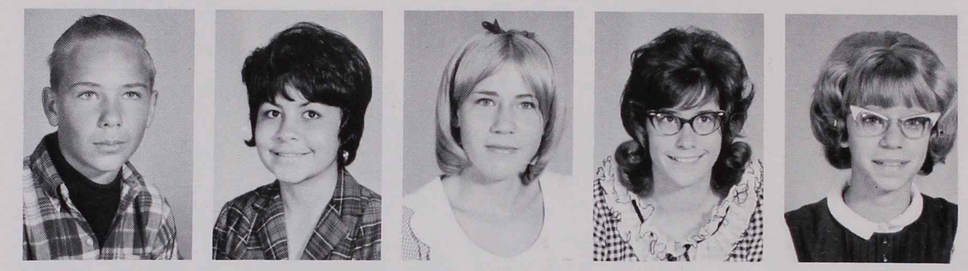

Marc Anderson
Teresa Apodaca
Joann Arnold
Roseanne Arnold
Melissa Ashley

Karon Atkinson
Judy Augustine
Becky Barenburg
Barbara Bartlett
Ray Bauer

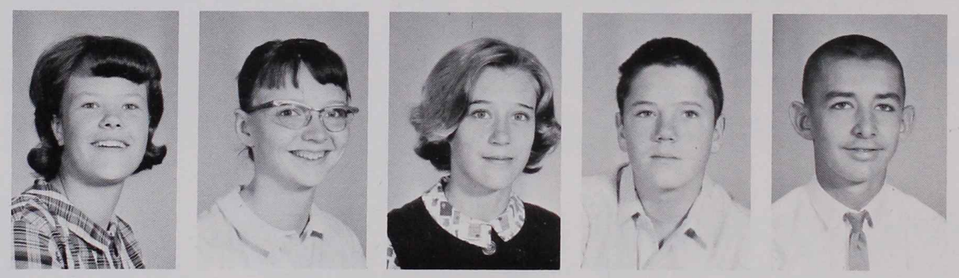

Candy Behaeghe
Beverly Blunt
Diane Bohlen
Greg Bolger
Jim Brecheisen

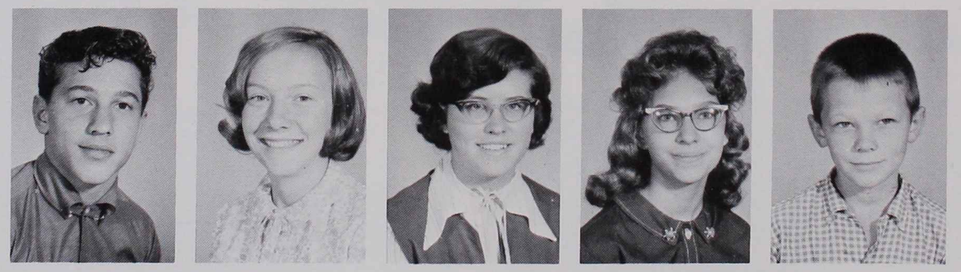

Steve Brodine
Cindy Brooks
Kay Brown
Lyndal Brown
Bruce Brumgardt

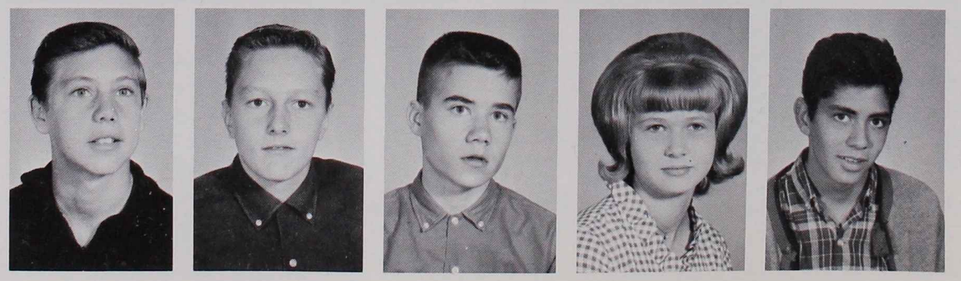

David Bruns
DeWayne Bryan
Steve Buffum
Ann Burckley
Larry Bustamante

Claude Cagle
Ethel Carmean
Don Carnesi

For the freshmen,

everything was new. . .

Mary Carrico
Dale Carter
Becky Chapman

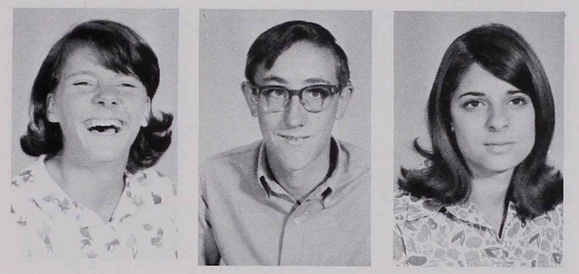

Micky Cochran
Mike Compton
Kurt Cooley
Steve Cooper
Richard Cordova

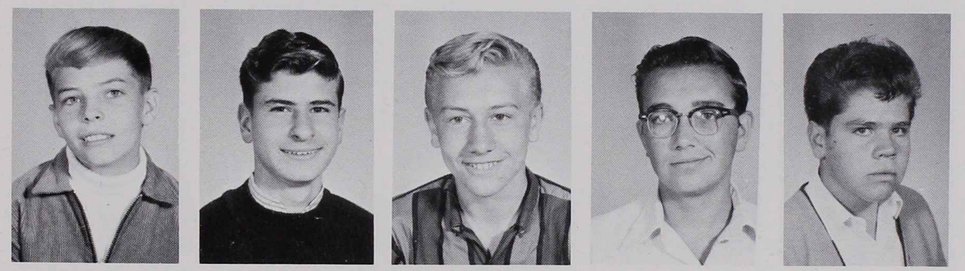

Rita Cordova
Avelardo Coronado
Linda Jo Costa
John Culbertson
Doug Darr

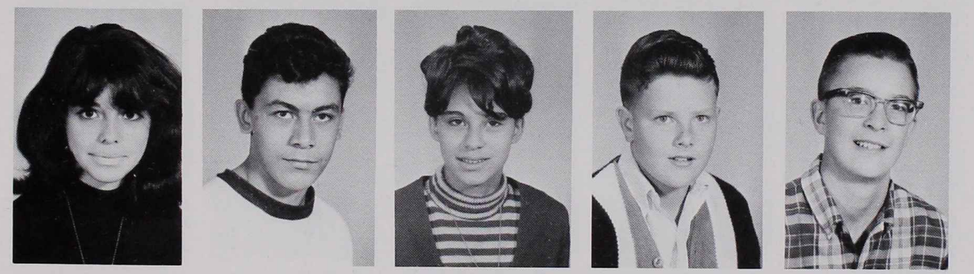

Jim Dawson
Tim Deaguero
Hedy Deerns
Debra DeLaCruz
Kathy Denison

Gail Derbin
Bob Dickerson
Cherie Dodds
Lorraine Drongowski
Cathy Duden

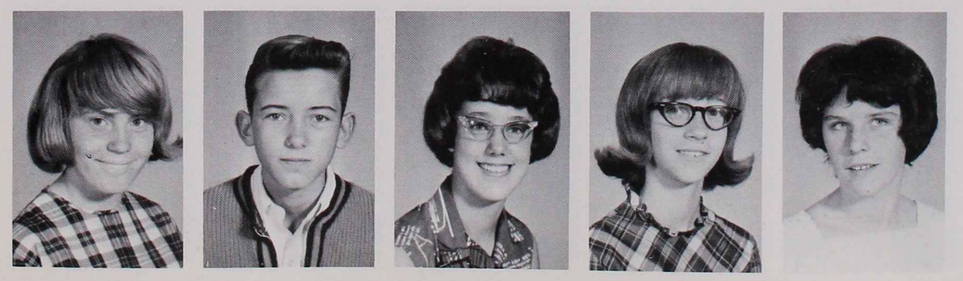

Kendra Dunn
Sally Eck
Douglas Edwards
Wendy Ellis
Bill Ellis

Don Estep
Judy Ferguson
Margaret Ferguson
Bernadette Ferri
Susan Finney

Karen Fisher
Karen Fletcher
Peter Fross
Susan Froyd
Lorenzo Gallegos

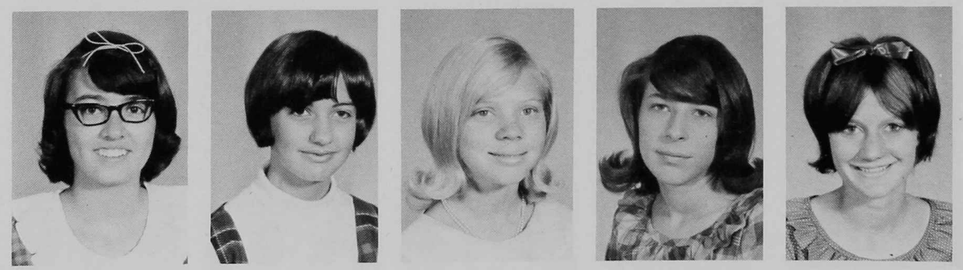

Pamela Garcia
Barbara Gary
Leah Gaut
Cathy Gilbert
Vicky Gleason

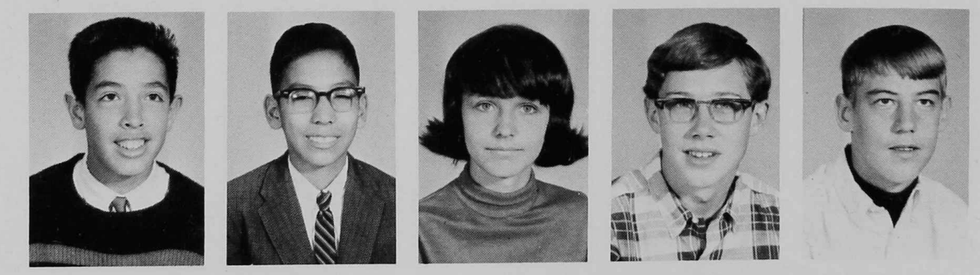

Edward Gonzales
Steve Gonzales
Diane Googins
Doug Gould
Neil Gowen

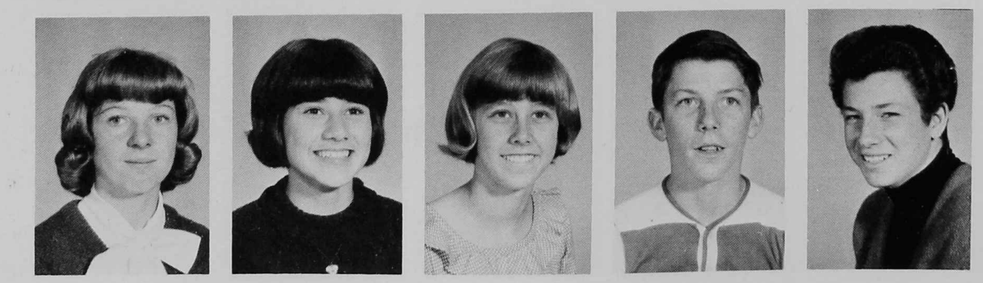

Marylyn Grams
Irene Griego
Sandra Grow
Kenneth Guerin
Ron Guerra

Mary Hahn
Jackson Halley
Marita Hanavan

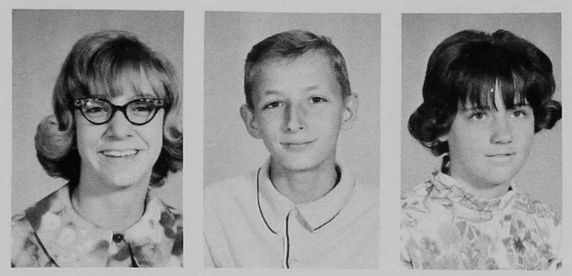

They're shy. . .

Ellen Hanes
Becky Hardenbrook
Lee Harvey

Gary Helblig
Ralph Henson
Janice Hershfeldt
Steve Hicks
Gail Hilzer

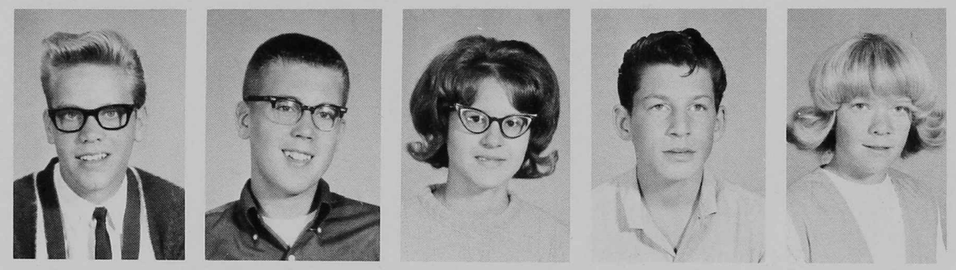

Sandra Hinton
John Hirst
Carolyn Hodgson
Cindy Holman
Curtis Holt

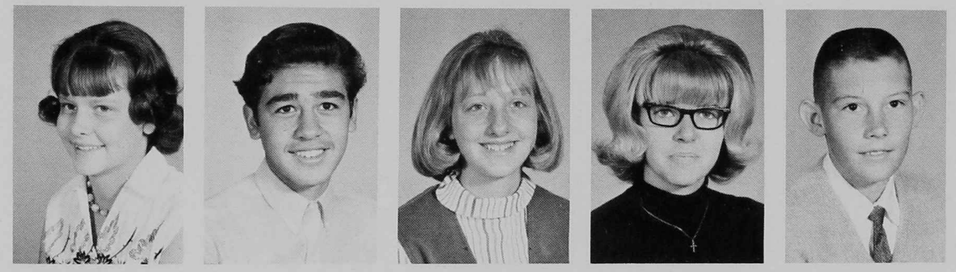

Kyle Hughes
Trudy Hughes
Betty Hunter
Rhonda Huston
Bob Hutchinson

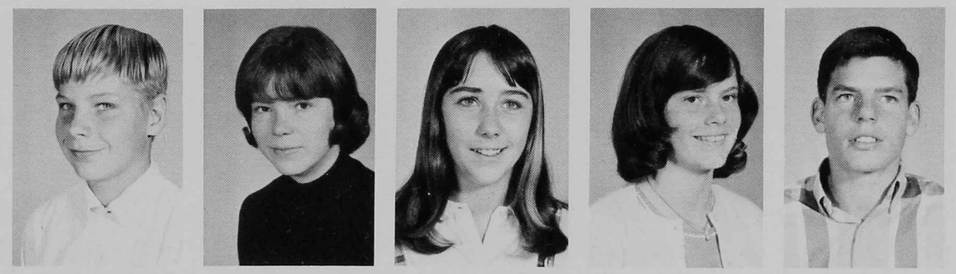

David Jackson
Rita James
Sandy Jayne
Richard Jensen
Randy Johnson

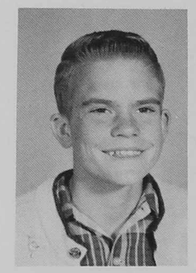

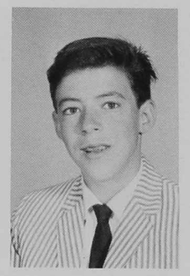
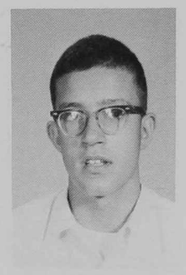

Stanley Johnson
Patsy Kamrath
Karen Kennedy
Mike Kitzman
Steve Klamann

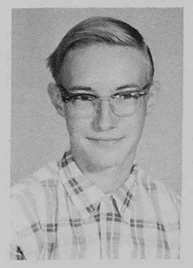
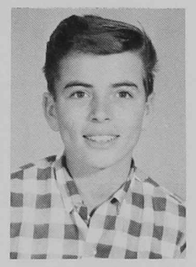

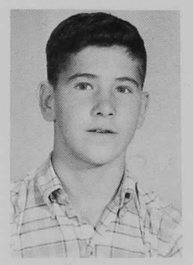
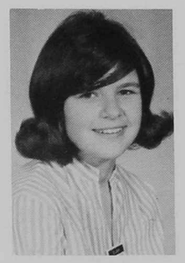

Bernard Klebe
Jerry Kolling
Virginia Kopp
Dennis Kosco
Nancy Kurtz

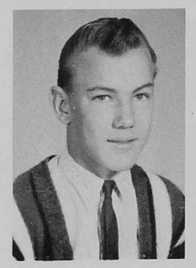
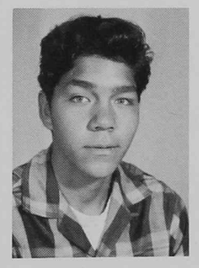
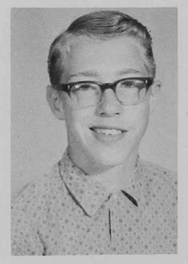
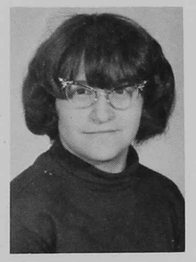

Jim Lambert
Glen Lang
Jake Langthorn
Eilene Laurienti
Linda Laurienti

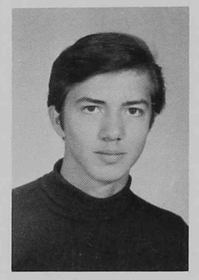
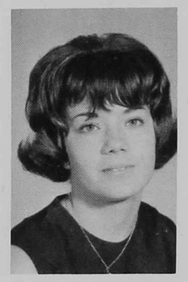
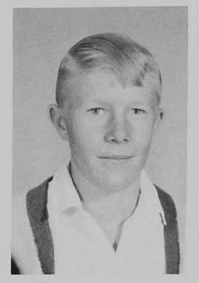

Brenda Ledbetter
Tom Ledbetter
Jeannie Lee
Roy Leeling
Debra LeMay

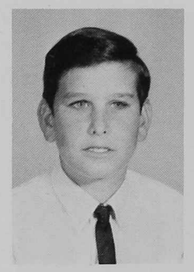

Stewart Levett
Karen Lewis

Students in science class work on an experiment.

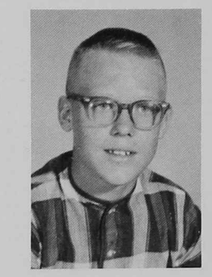
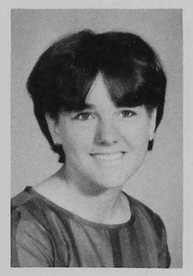

David Linquist
Sandy Lockwood

Michael Lott
Gregory Luke
Charles Lutz

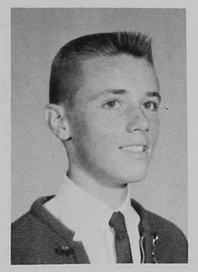
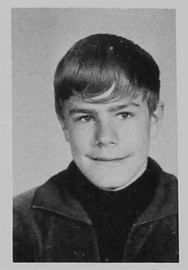
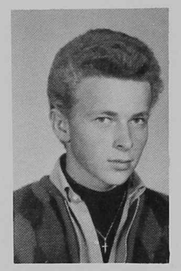

They're enthusiastic.

Eloy Maes
Connie Manning
Alvina Mannino

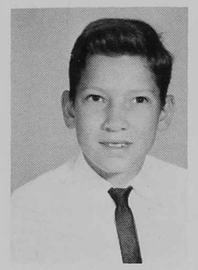
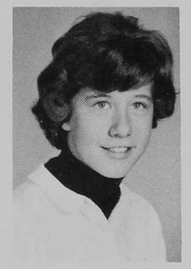

Nancy Lou Marlow
Mark Marquez
Mike Martin
Ken Mason
Mercy McKaig

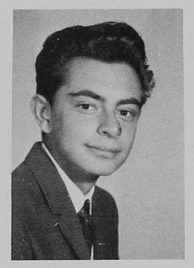
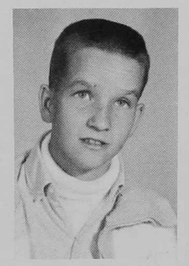
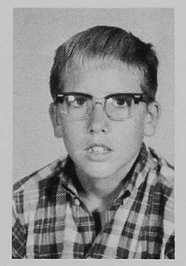
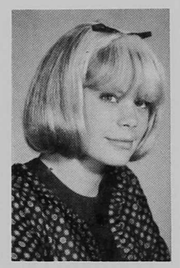

Jerry McKim
Larry McKim
Carter Meier
Robert Melton
John Mesa

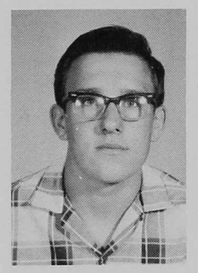
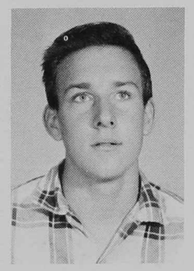
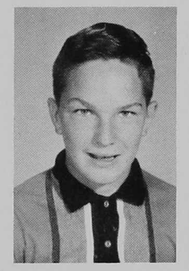
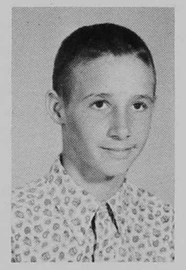
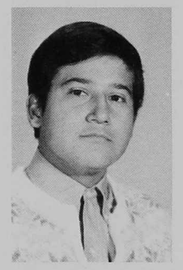

Don Mikita
Bonnie Miller
Marty Miller
Wayne Moffitt
Dana Molzahn

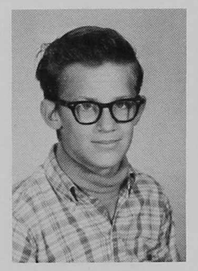

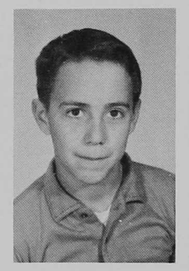
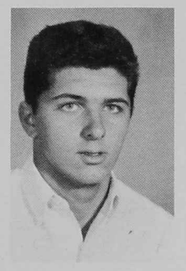

Olga Montano
Nicole Monthey
Rosalie Moya
Loretta Muniz
Kathy Murphy

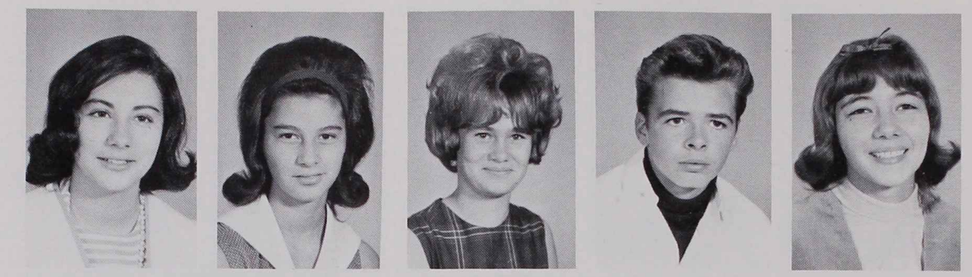

Barbara Myers
Linda Nance
Kathy Neal
Larry Newland
Lynette Norton

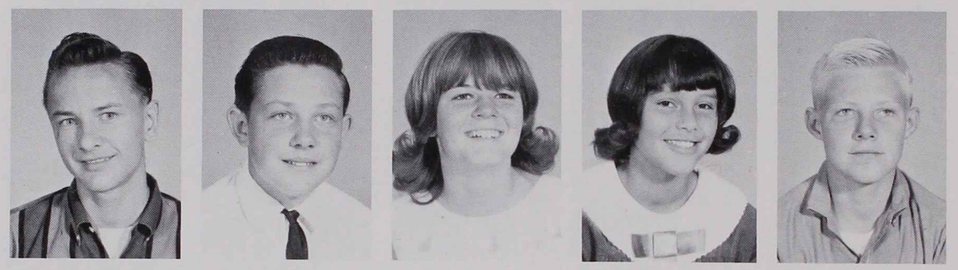

John Odle
Patrick O'Hannahan
Diana Osenbaugh
Kathy Pacheco
Lloyd Packard

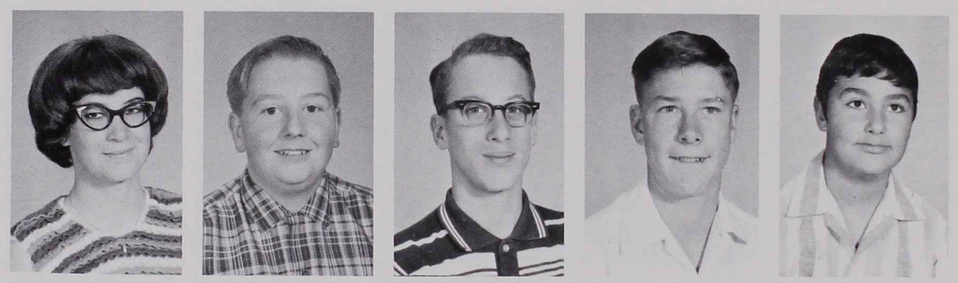

Yvonne Penfold
Stanley Perkins
Lauren Pfister
Keith Phillips
Clyde Pitman

Mary Pittman
Pamela Plankinton
Monalisa Porquis
Patty Quintana
Pat Ramirez

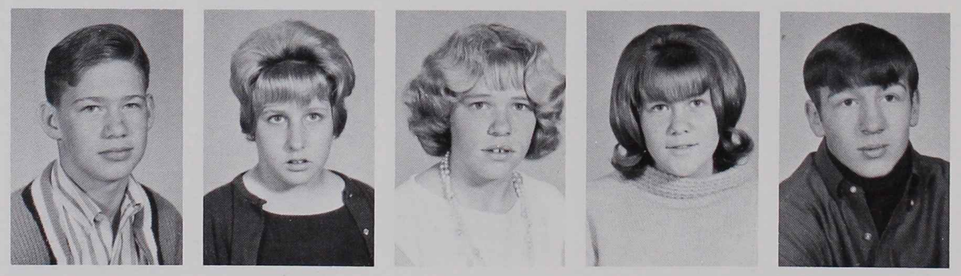

Don Randall
Deborah Ranes
Sherri Richards
Susan Richardson
Rick Ridley

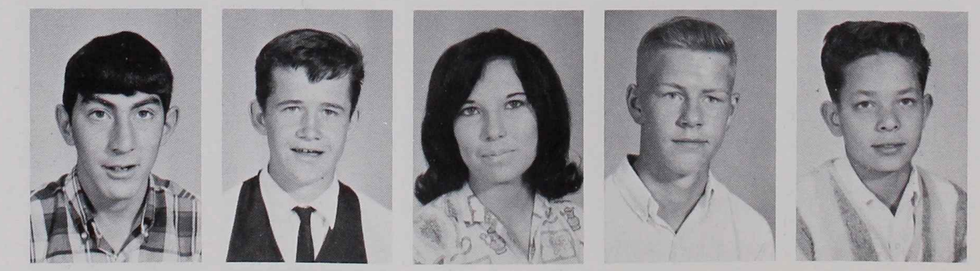

Harold Rivera
Mike Rogers
Josephine Romero
Frank Rowlett
David Royce

Larry Ruybal
Richard Sapp
Sheryl Scheer
Beverly Schlecht
Patricia Scott

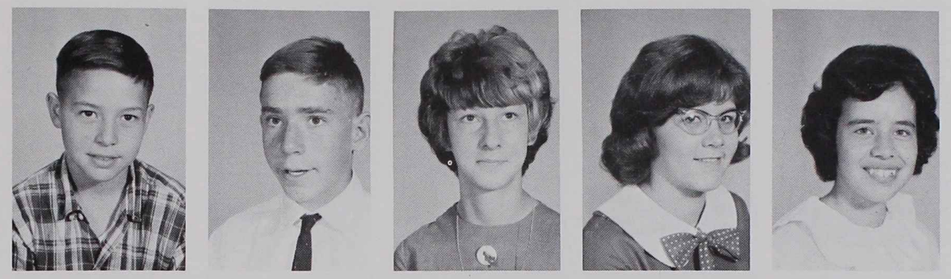

Mike Selburg
Donald Sharp
Louis Sena
Dannie Shaver
Gary Sheehan

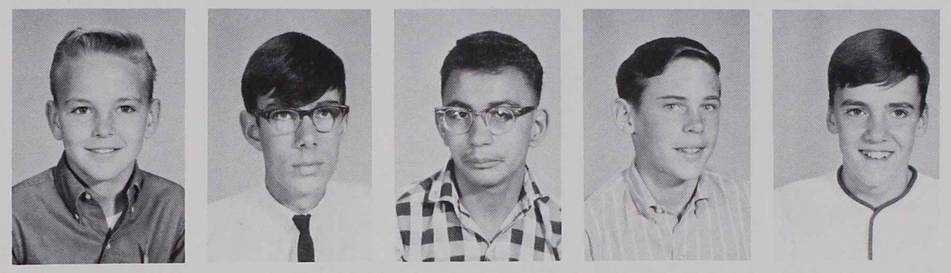

Beverly Shelman
Carol Shinkle
Carol Shepard
Melody Shoemaker
Jerry Silva

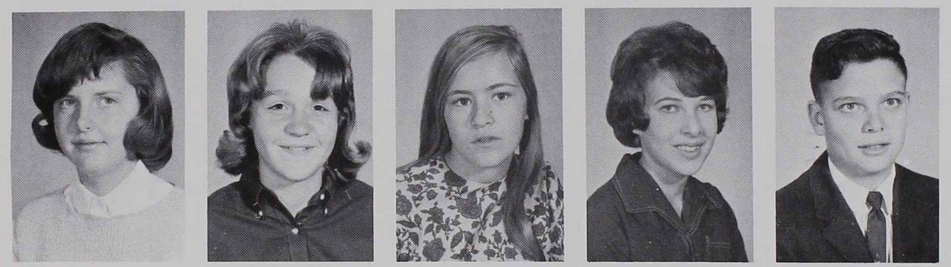

Judy Smith
Theresa Smith
Sandra Snyder
Lezilie Soles
Jerry Staff

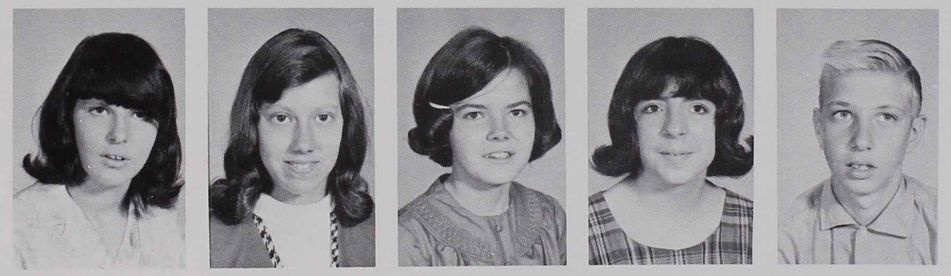

Richard Stanek
Scott Stefansen
Nancy Stevens
Paula Stewart
Nancy Strasser

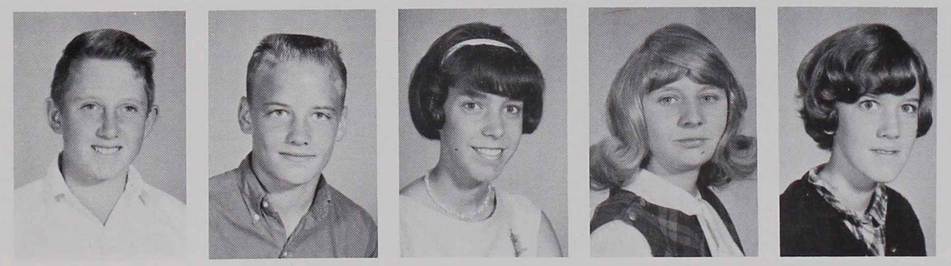

Art Sullivan
Douglas Swift
Barry Switzer
Glenn Taylor
Beverly Thomas

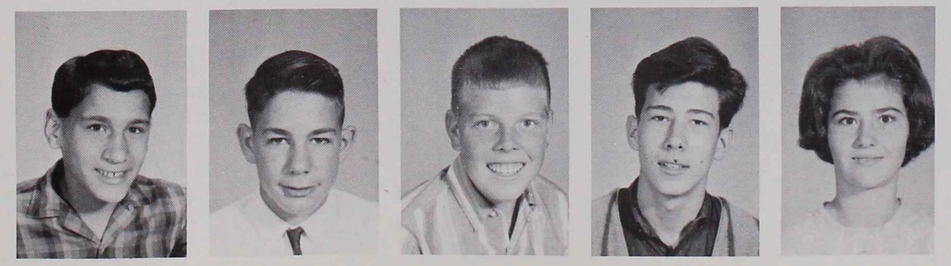

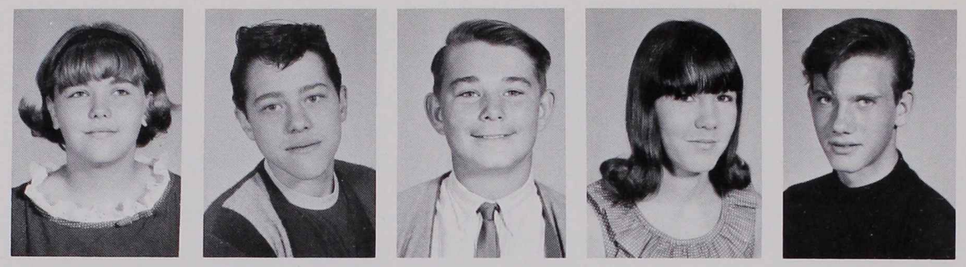

Peggy Thompson
Ricky Thrush
Harry Tokle
Mindy Tridle
John Trueblood

Mary Uthe
Donna Vincent
Karen Wagner
Sherman Walker
Robert Weinmeier

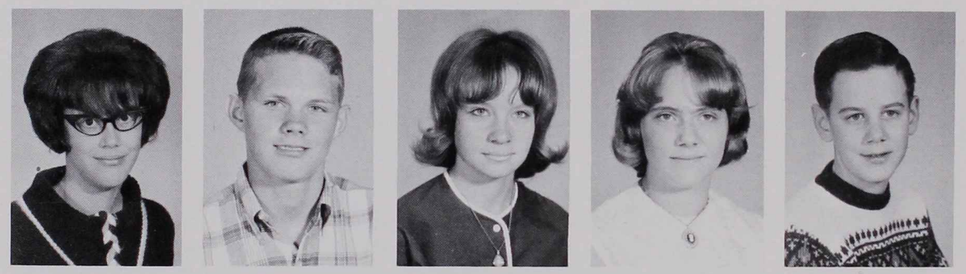

Denise Wellman
James Wheatley
Joan Whisler
Pamela White
Ray Wilkes

George Willey
Kathy Williams
Lydia Williams
Jan Willis
Dixie Wineland

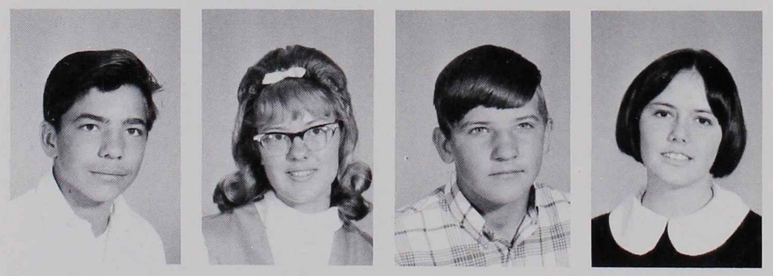

Ray Wolfe
Carol Wood
Leslie Wood
Susan Wood

Bill Wyman
Sherry Ybarra
Alan Zahradka

NOT PICTURED:
John Bastain, David Douglas, Greg Glennon, Rich Osenbaugh, Lynn Overby, Richard Powell, Guy Riano, Maureen Reinhold, Mark Rohrer, Tony Vega, Gary Wellman, Rosita Wolf, and Linda Worrell.

ATHLETICS

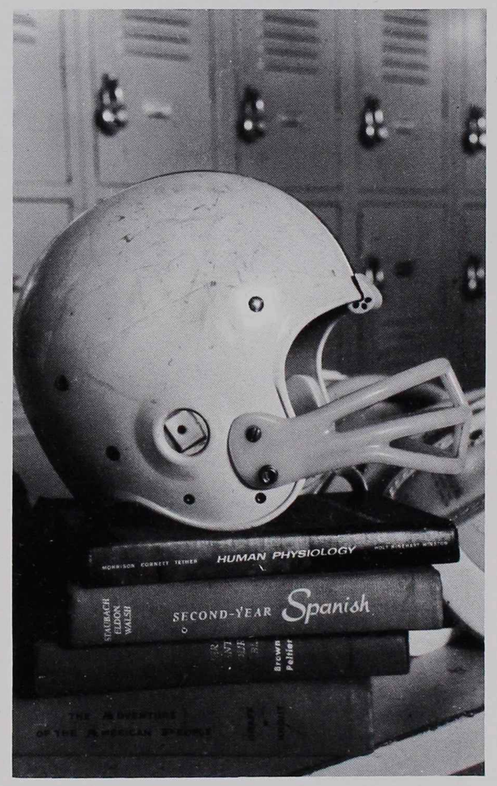

Coach Robb, Mike Carrico (HB), and Virgil Barela (HB)

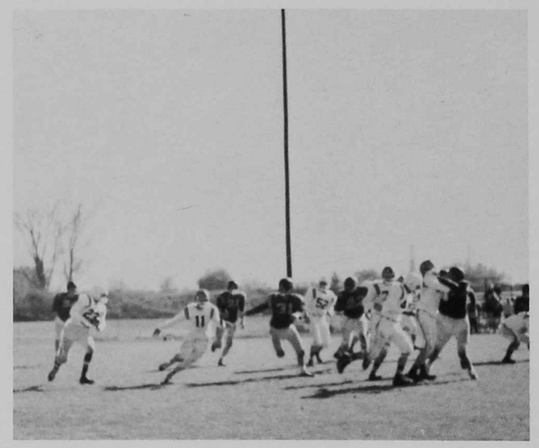

Steve Hershfeldt carries the ball for a gain of yards.

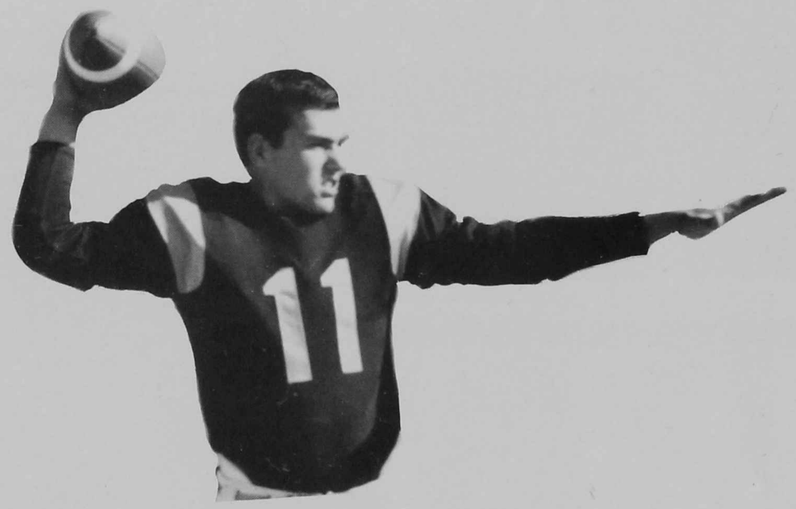

Dave Mitchell, Quarterback

Mike Carrico makes a touchdown.

"When the Highland Hornets hit that line. . .

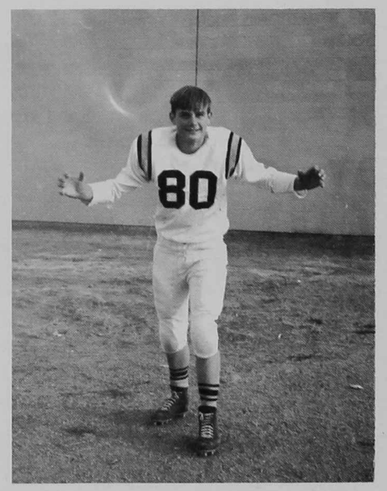

Randy Quillen, End

SOPHOMORE FOOTBALL

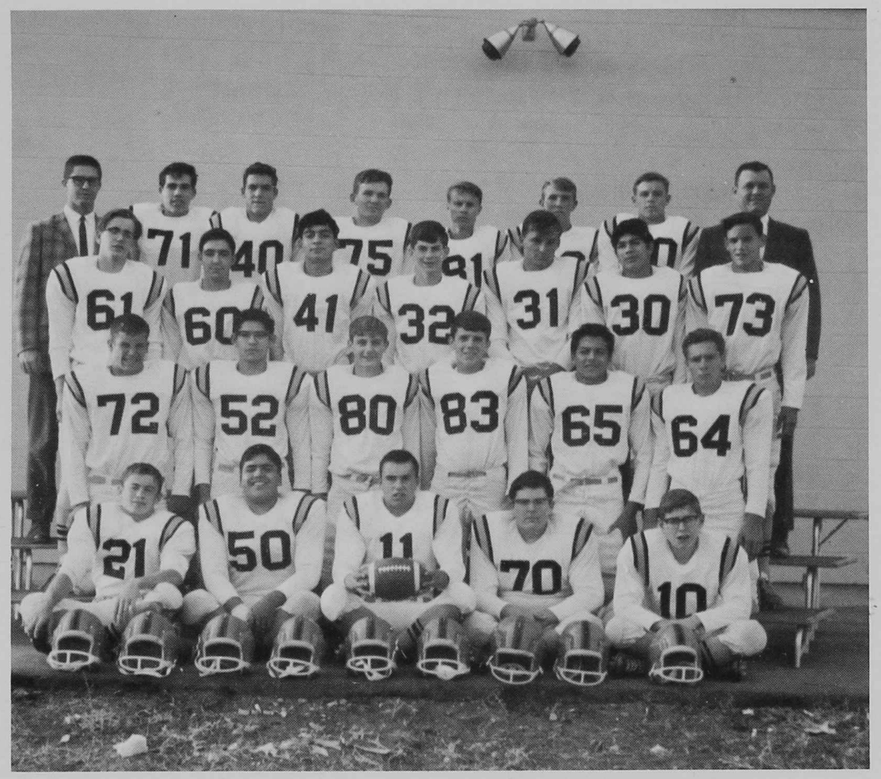

ROW 1: Greg Eckert, Bob Griego, David Mitchell, Jim McDermott, Dave Garcia ROW 2: Harold Tuxhorn, John Costello, Randy Quillen, Don Wineland, Larry Pacheco, Ken Kurtz, ROW 3: Troy Mullins, Brad Nettles, Rudy Salazar, Bob Henry, Mike Carrico, Virgil Barela, Dean Hastings, ROW 4: Coach Ervin, Larry Algien, Steve Baxter, Francis Doyle, Stan Hershfeldt, Harry Schutt, Steve Hershfeldt, Coach Robb

"Oh where, oh where, did our mighty team blow?"

The Hornets go for a first down.

FRESHMAN FOOTBALL

Chuck Glaser, Mr. Reno, Mr. Adams, & Mr. Ervin.

Steve Brodine makes the tackle as Ron Guerra comes in to assist.

They're gonna make a touchdown every time. . .

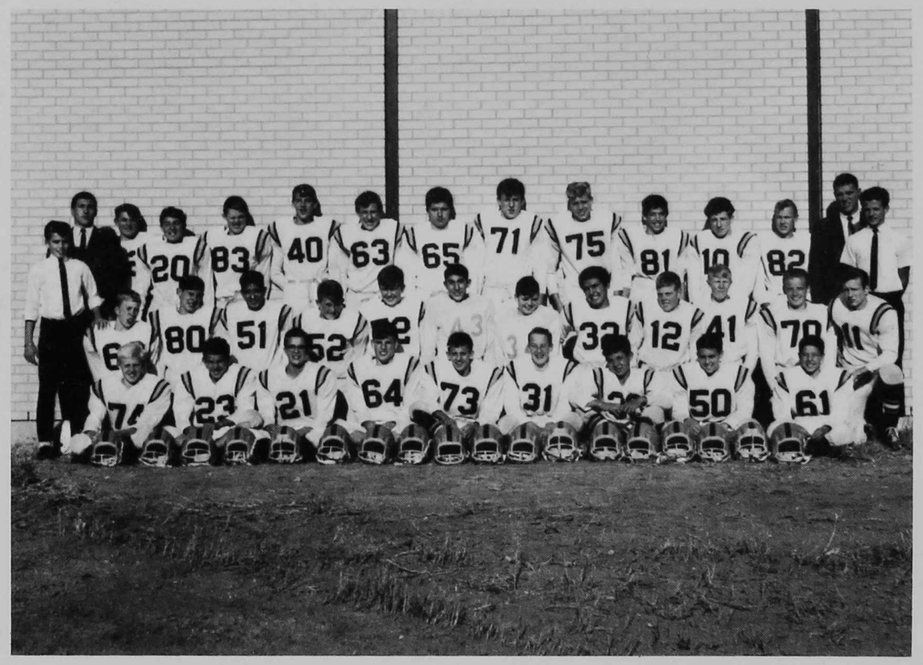

ROW ONE-Lloyd Packard, Steve Tuxhorn, Doug Darr, Bob Hutchinson, Claude Cagle, Lauren Pfister, David Royce, Marty Miller, and Larry Ruybal. ROW TWO-Jerry Kolling, Randy Johnson, Dannie Shaver, Larry Bustamante, Richard Stanek, Don Estep, Harold Rivera, Jerry Silva, John Hirst, Barry Switzer Roy Leeling, Scott Stefansen, Rick Ridley. ROW THREE-Coach Reno, Harry Tokle, Lee Harvey, Jim Wheatley, Neil Gowen, Larry McKim, Wayne Moffitt, Jerry McKim, Gary Helblig, Eddie Gonzales, Ron Guerra, Jim Lambert, Coach Adams, Don Carnesi, Manager.

NEW TEAMS

Stewart Levett, Jerry Martinez, Steve Baxter, and Mr. Lasky, Coach.

GOLF TEAM

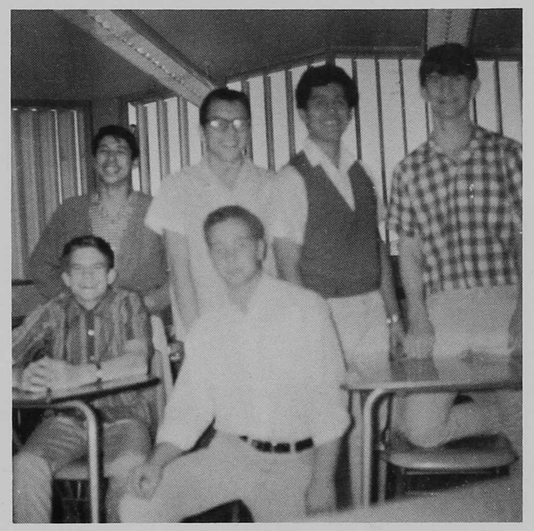

ROW ONE-Stanley Johnson, Ken Kurtz. ROW TWO-Lorenzo Gallegos, Larry Pacheco, Jerry Martinez, Bobby Henry.

GYMNASTICS

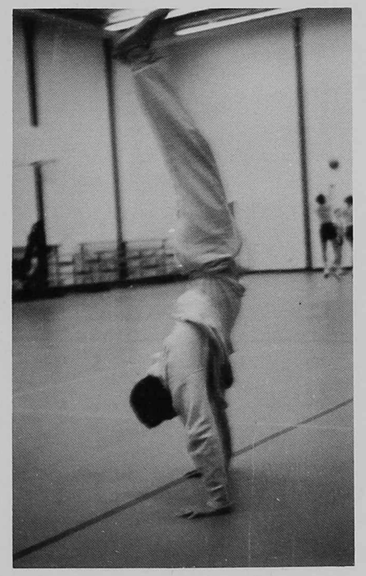

Jerry Martinez demonstrates the basic move necessary in gymnastics.

SOPHOMORE BASKETBALL

ROW 1: Stan Hershfeldt, Jerry Sanburg, Dave Garcia, Greg Eckert, Pat O'Hannahan, ROW 2: Bob Beach, Steve Hershfeldt, Mike Carrico, Bob Henry, Randy Hink, ROW 3: Coach Betz, Craig Conger, manager, Steve McCullah, Frank Gonzales, Harry Schutt.

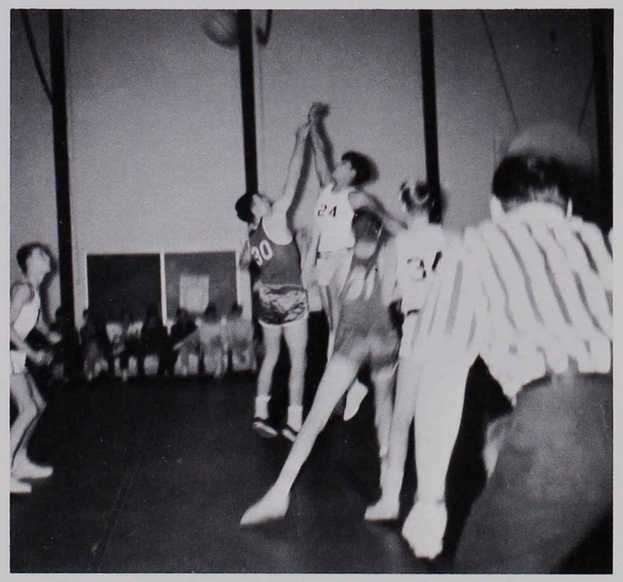

Jump high, Frank.

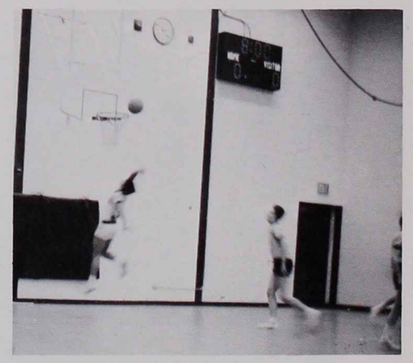

Frank Gonzales and Steve McCullah practice lay-up shots.

FRESHMAN BASKETBALL

ROW ONE-Greg Luke, Marc Anderson, Jim Dawson, Jerry Kolling, Scott Stefansen, Bob Hutchinson, John Culbertson. ROW TWO-Don Randall, Robert Melton, Barry Switzer, Jimmy Lambert, DeWayne Bryan, Duane Herrman. ROW THREE-Coach Betz, Eddie Gonzales, Neil Gowen, Doug Darr, Frank Rowlett, Gary Helblig, Don Sharp.

They're gonna fight,

go, win. . .

FRESHMAN CHEERLEADERS:
Karen Kennedy, Nancy Kurtz, Pattie Allwein, Gail Hilzer, Kathy Denison, Irene Griego.

SOPHOMORE WRESTLING

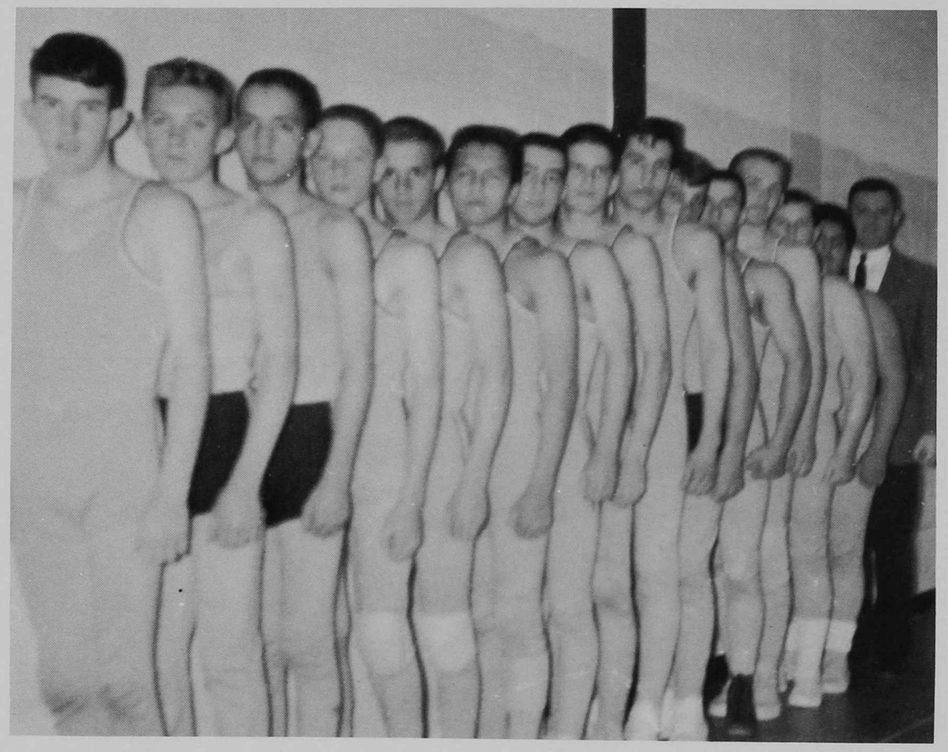

Richard Stanley, Eddie O'Malley, David Garcia, Richard Brumgardt, Don Soules, Larry Pacheco, Brad Nettles, Richard Asher, Larry Algien, Tom Albano, Dave Mitchell, Francis Doyle, Jim McDermott, Robert Griego, Coach Robb.

Dave Mitchell won first places at the Highland Invitational, the Skyline League Junior Varsity wrestling tournament, and the State Private School tournament in the 145 lb. class.

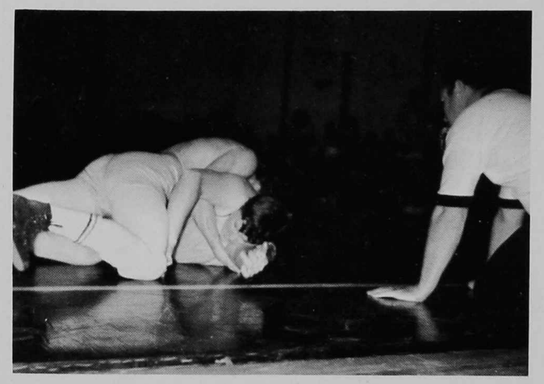

Francis Doyle, 154 lb., tries for a pin against his opponent at Highland Invitational.

FRESHMAN WRESTLING

ROW ONE-Danny Shaver, Leslie Wood, Steve Brodine, Lauren Pfister. ROW TWO-Coach Owens, Jerry McKim, Harold Rivera, Rick Ridley, Wayne Moffitt, and Coach Reno.

The Freshman wrestling team won a 2nd place trophy at a Junior High Tournament. First place winner at the tournament was Jerry McKim (HWT), Second places were won by Wayne Moffitt (180), Steve Brodine (138), Harold Rivera (133), Leslie Wood (127), Rick Ridley (120), and Doug Linquist (75).

ROW ONE-Lloyd Packard, Jerry Silva, Rick Ridley, Dannie Shaver, Lauren Pfister, Kim Kiel, Peter Kennedy, Doug Linquist, Richard Brumgardt. ROW TWO-Jim Wheatley, Jerry McKim, Wayne Moffitt, Guy Reano, Larry McKim, Don Estep, Steve Brodine, Harold Rivera, Leslie Wood.

TRACK TEAM

FRONT ROW: Don Estep, Eddie Gonzales, Craig Conger, Diederik Deerns, Don Carnesi, SECOND ROW: Frank Franco, Bill Hutchinson, Randy Quillen, Frank Gonzales, Stan Hershfeldt, Brad Nettles, THIRD ROW: Coach Owens, Wayne Moffitt, Mike Carrico, Virgil Barela, John Costello, BACK ROW: Dave Garcia, Greg Eckert, Ken Garcia, Larry Algien, Bill Berger

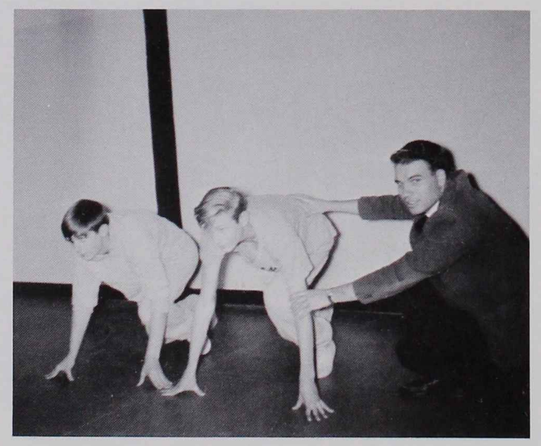

Coach Owens (RIGHT) explains starting position to Randy Quillen (LEFT) and Craig Conger (CENTER)

For victory, victory. . .

BASEBALL TEAM

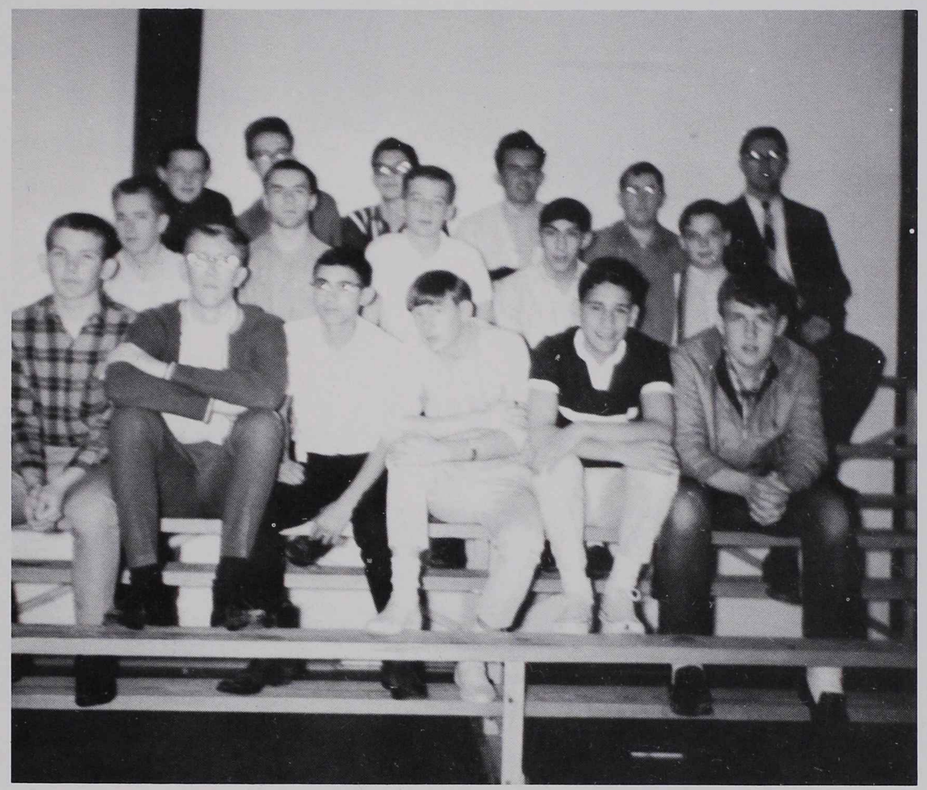

ROW 1: Francis Doyle, Harry Schutt, Tim Deaguero, Rick Ridley, Art Sullivan, Jerry McKim, ROW 2: Randy Hink, Dave Mitchell, Jerry Sanburg, Harold Rivera, Jerry Silva, ROW 3: Pat O'Hannahan, Steve McCullah, Kortnee Robbins, Steve Nazisse, Jim McDermott, Coach Ervin.

Jerry Sanburg, Harry Schutt, Coach Ervin, and Dave Mitchell get ready for the baseball season.

"Highland's black and gold."

CHEERLEADERS

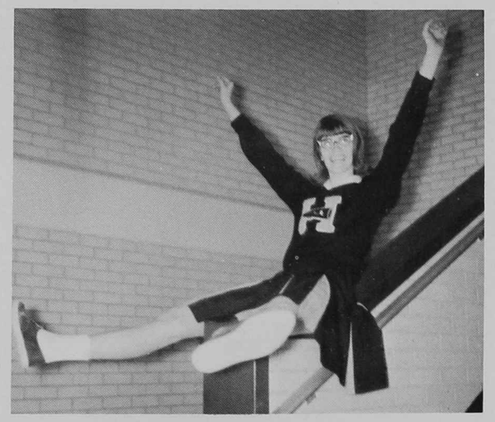

Becky Henry

A little pep. . .

Lucinda Dreher

Brenda Miller

A little fire. . .

Sue Stefansen

Rita Herder

The crew and Miss Thompson, sponsor

A little steam. . .

Sue Kicer

ORGANIZATIONS

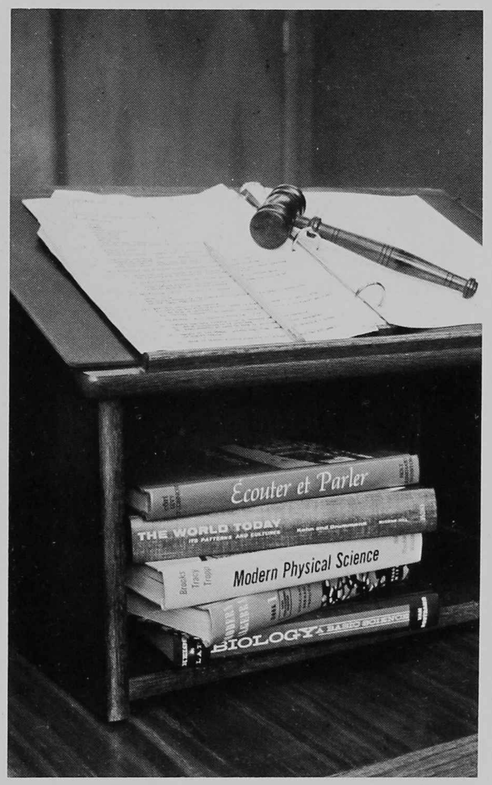

HEAD BOY & HEAD GIRL

Jerry Sanburg

Becky Henry

Secretary

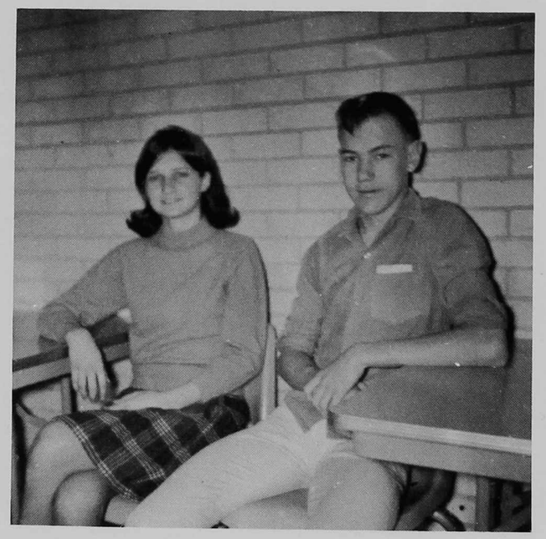

Treasurer

Pattie Allwein and Jim Lambert

STUDENT COUNCIL

Sherry Miley, Becky Pitman, Patsy Kamrath, Lucinda Dreher.

Russell Stone, Dave Robertson, Randy Quillen, Lauren Pfister, and Don Wineland.

STUDENT COUNCIL ACTIVITIES

- Christmas Dance
- Movies
- Mardi Gras
- Concession Stand
- Canned Goods Drive
- Freshman Initiation Week

Mary Hahn, Ann Burckley, Nancy Kurtz, Lydia Williams, Cindy Brooks.

NEWSPAPER—ANNUAL STAFF

SITTING: Sharon Nelson, Diane Kelly, and Janice Swift. STANDING: Stewart Levett, Judy Augustine, Lorraine Drongowski, Sally Adolph, and Althea Zornes.

SPECIAL RECOGNITION:

The completion of this annual was made possible by the extra time put in by Jackie Clark, Connie Greening, Barb Bartlett, Bev Schlecht, and Lyn Sherman. Each did an outstanding job as members of the Annual Staff.

NEWSPAPER STAFF:

Co-Editors: Diane Kelly and JoAnn Johnson.
Photographer: Althea Zornes
Secretary: Sharon Nelson
Features: Janice Swift

SITTING: Connie Greening, Trudy Haverkamp, and Lyn Sherman. STANDING: Jackie Clark, Ray Wilkes, Tim Deaguero, Sharon Maxfield, Karon Maxfield, and Mrs. Vaughan.

SITTING: Connie Greening, Jackie Clark, Bev Schlecht, and Cyndi Cimiyotti. STANDING: Mrs. Vaughan, Dale Wach, Sue Finney, Lyn Sherman, and Sharon Maxfield.

ANNUAL STAFF:

Lay-out Chairman: Bev Schlecht
Publicity Chairman: Lyn Sherman
Publication Chairman: Cyndi Cimiyotti
Photographer: Dale Wach

The Annual Staff wishes to thank Mr. Wanley for the use of his camera. We also would like to express our appreciation for the art work done by Charles Lutz.

Connie Greening is happy as the annual nears completion.

ROW ONE-Russell Stone, Paul Blackburn, Jerry Sanburg. ROW TWO-Angela Andrew, Kathy Cagle, Jackie Miller, Deanna Davis, Denise Boswell, Paula Bissell, Cathy Koehler, Pam Weimer.

ROW ONE-Cindy Brooks, Leah Gaut, Bernadette Ferri, Mary Tinney. ROW TWO-Cherie Dodds, Judy Ferguson, Lydia Williams, Sue Froyd, Patty Allwein, Mrs. Russell. ROW THREE-Doug Swift, Dave Robertson, Jim Lambert, Lauren Pfister, Leslie Rush.

NOT PICTURED: Judy Augustine, Mary Hahn, Cindy Cimiyotti, Lucinda Dreher, Randy Hink, Lee Morrison, Randy Quillen, Julie Russell.

HONOR SOCIETY

ROW ONE-Pat Scott, Ann Burckley, Keren Fisher. ROW TWO-Theresa Smith, Cindy Brooks, Becky Hardenbrook, Scott Stefansen. ROW THREE-Sally Adolph, Lyndal Brown, Carolyn Hodgson, Dannie Shaver, Richard Stanek, Candy Behaeghe.

ROW ONE-Sharon Nelson, Lou Rubal, Kathy Schmidt. ROW TWO-Barbara Bartlett, Susan Finney, Beverly Schlect, Kay Brown, Becky Henry, Sue Stefansen.

H CLUB

ROW ONE-Steve Baxter, Chuck Glaser, Jim McDermott, Francis Doyle, Bob Griego, Greg Eckert. ROW TWO-Mr. Robb, Brad Nettles, Larry Pacheco, Don Wineland, Richard Stanley, Richard Brumgardt. ROW THREE-Bob Beach, Randy Hink, Steve Hershfeldt, Jerry Sanburg, Stan Hershfeldt, Harry Schutt. ROW FOUR-Dave Garcia, Jerry Martinez, Randy Quillen.

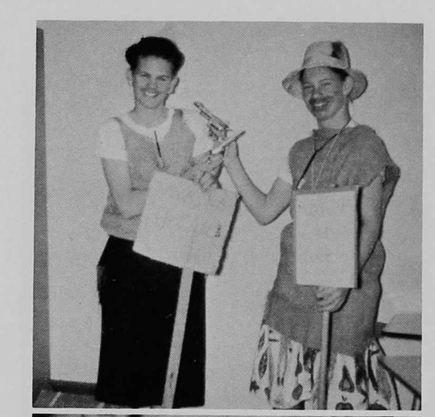

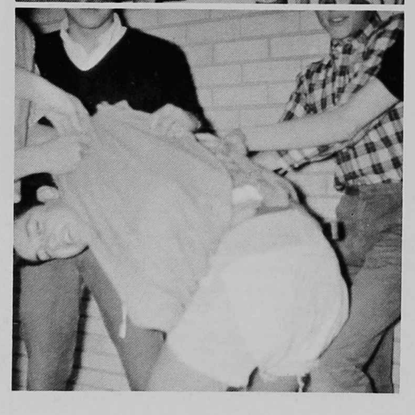

ROW ONE-Mr. Robb, John Hirst, Don Carnesi, Jim Wheatley, Don Estep, Jerry McKim, Wayne Moffitt. ROW TWO-Larry Ruybal, David Linquist, DeWayne Bryan, Jim Dawson, Robert Melton, John Culbertson, Bob Hutchinson, Steve Brodine. ROW THREE-Greg Luke, Lauren Pfister, Gary Helblig, Marty Miller, Eddie Gonzales, Harold Rivera, Marc Anderson, Doug Darr. ROW FOUR-Neil Gowen, Doug Froman, Richard Stanek, Dannie Shaver, Jerry Silva, Barry Switzer, Jerry Kolling.

PICTURED LEFT (TOP) are new initiates Jim Wheatley and Don Randall. Frank Franco (BOTTOM) also goes through the ordeal of initiation.

PEP CLUB

ROW 1: Patsy Sisneros, Miss Thompson, Angela Andrew. ROW 2: Paula Bissell, Kathie Cagle, Dolores Daniels, Nancy Flansburg. ROW 3: Linda Harvey, Jan Glennon, Lynn Sherman, Jackie Miller, Cathy Koehler. ROW 4: Pat Schiedt, Cindy Cimiyotti, Elaine Gilbertson, Debbie Powell, Janet Krout.

ROW 1: Sue Stefensen, Rita Herder, Sherry Miley, Sue Osumi, Lucinda Dreher, Lauri Miner, Sue Kicer, Becky Henry, Brenda Miller. ROW 2: Pam Gilbert, Kathy Schmidt, Karen Leonard, Becky Pitman, Kathy Roach, Jackie McFarland, Vicky Vincent, Sandy Child, Terri Schaul. ROW 3: Connie Todd, Lynn Parrish, Charlotte Maes, Sharon Maxfield, Sandy McGinness, Kathy Kolling, Linda Johnson, Lyn Lane, Brenda Brigham. ROW 4: Donna Angelo, Cheryl Pierce, Debbie Hlavaty, Rhonda Stevens, Diane Kramer, Linda Worrell, Kathy Lott, Kathy Biehler, Cindy Arellano.

ROW 1: Nikki Monthey, Mary Hahn, Sue Froyd, Lydia Williams, Gail Hilzer, Karen Kennedy, Nancy Kurtz, Pattie Allwein, Irene Griego, Kathy Denison, Mrs. Owen. ROW 2: Bernadette Ferri, Sandy Grow, Lynette Norton, Jeanie Lee, Patty Scott, Leslie Soles, Debbie DeLaCruz, Rita James, Ellen Hanes, Barbara Bartlett, Kathy Gilbert, Vicky Gleason, Sue Wood. ROW 3: Leah Gaut, Sue Finney, Sherri Yarbara, Judy Smith, Alvie Bineeno, Patty Quintana, Cindy Brooks, Ann Burkley, Paula Stwert, Dixie Wineland, Mindy Tridle, Sandy Snyder, Karen Fletcher, Loretta Muniz. ROW 4: Kathy Duden, Carol Wood, Karon Atkinson, Janice Hershfeldt, Bev Thomas, Bev Shelman, Sheryl Scheer, Carolyn Hodgson, Candy Behaeghe, Pam White, Mary Carrico, Karen Fisher, Cheri Dodds, Bev Schlect, Kay Brown, Judy Ferguson.

FTA

ROW ONE-Becky Henry, Mrs. Sekich, Patsy Kamrath. ROW TWO-Curtis Holt, Sherry Johnson, Sue Stefansen, Rita Herder, Barbara Myers, Billy Ellis. ROW THREE-Nikki Monthey, Sue Kicer, Kendra Dunn, Lyndal Brown, Pam Plankington, Kathy Murphy.

FHA

ROW ONE-Ellen Hanes, Joan Whisler, Corrine Sciacca, Kathy Neil, Althea Zornes, Billy Alexander, Angela Andrew. ROW TWO-Gail Ross, Sue Richardson, Virginia Kopp, Pattie Alexander, Diane Kelly, Kathy Cagle, Miss Perry. ROW THREE-Diane Bohlen, Judy Ferguson, Mary McNeil, Terry Miller, Mary Tinney, Paula Bissell, Pam White.

SPEECH CLUB

Stewart Levett, Jerry Silva, and Nancy Kurtz received superior ratings at the Adams County J.H. Speech meet.

Russell Stone, vice president, Angela Andrew, president, and Barbara Bartlett, sec-treas.

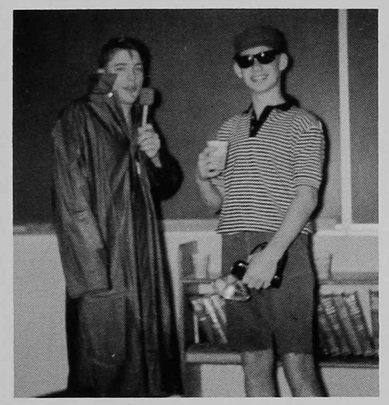

Russell Stone and Don Randall use originality in speech class.

Peggy Thompson, Carolyn Hodgson, and Pattie Allwein.

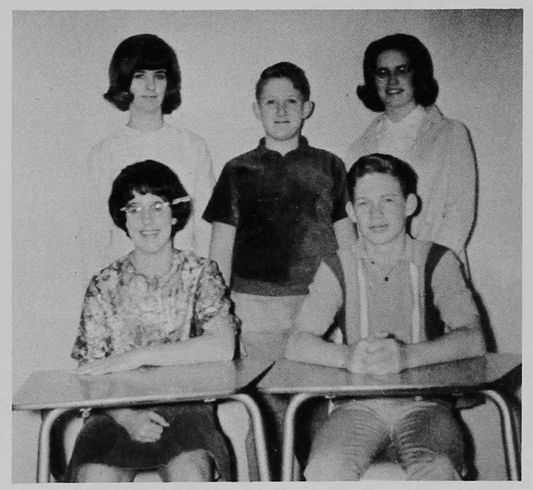

ROW ONE-Cherie Dodds and Don Randall. STANDING-Nikki Monthey and Kay Brown.

PRE-MED

ROW ONE- Wendy Ellis, Karen Leonard, Don Soules, Chuck Glaser, Mary Carrico, Barbara Bartlett, Dixie Wineland. ROW TWO- Bonnie Miller, Theresa Smith, Rhonda Houston, Karen Wagner, Kyle Hughes, Stewart Levett. ROW THREE- Karen Lewis, Janie Smith, Sharon Nelson, Deanna Davis, Donna Angelo. ROW FOUR- Karen Atkinson, Mrs. Spurlin, Carol Wood, Kathy Pacheco, Debbie De-LaCruz, Dave Pearson, John Shepard, Gail Hilzer, Leland Hill, Ken Kurtz, Sharon Card.

ROW ONE- Connie Todd, Janet Krout, Debbie Powell, Donna Vincent, Melody Shoemaker. ROW TWO- Sherry Ybarra, Leah Gaut, Marilyn Grams, Bernadette Ferri. ROW THREE- Sally Eck, Marita Hanavan. ROW FOUR- Connie Manning, Rosie Moya, Rita James, Lezilie Soles, Mindy Tridle, Karen Fletcher. ROW FIVE- Janis Hershfeldt, Beverly Thomas, Arlene Yacapin.

SCIENCE CLUB

ROW ONE- Mr. Ratkovich, Sponsor, Art Sullivan, Steve Gonzales, Sherman Walker, Bonnie Shaklee, Cathy Koehler, Sally Adolph, Beverly Blunt. ROW TWO- Mark Oller, Jackie Miller, Doug Swift, Jake Langthorn, Pam Weimer, Robert Melton, Ilene Bruno. NOT PICTURED: Steve Johnson, Lyn Lane.

COIN CLUB

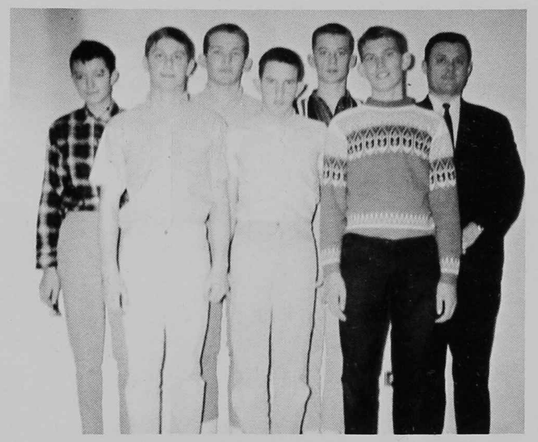

ROW ONE- Randy Quillen, Richard Stanley, Doug Froman. ROW TWO- Ray Bauer, Francis Doyle, Jerry Sanburg, Mr. Robb, Sponsor.

SPANISH CLUB

ROW ONE- Isabell Garcia, Jim Lambert, Ann Burckley, Mr. Jaramillo. ROW TWO- Sue Froyd, Keren Fisher, Lydia Williams. ROW THREE- Russell Stone, Scott Stefansen, Avelardo Coronado, Carolyn Hodgson, Becky Hardenbrook. ROW FOUR- Denise Boswell, Pat Scott.

GAA

ROW ONE-Linda Johnson, Kathy Kolling, Debbie Hlavaty, Diane Kramer, Pam Gilbert, Kathy Roach, Sandy McGinness. ROW TWO-Saundra Schwartz, Ilene Bruno, Angela Andrew, Paula Bissell, Sue Stefansen, Sherry Miley, Judy Jordon, Miss Thompson. ROW THREE-Lucinda Dreher, Vicki Vincent, Brenda Miller, Kathy Biehler, Becky Pittman, Rita Herder, Sharon Maxfield, Sue Osumi. ROW FOUR-Kathy Schmidt, Jackie McFarland, Becky Henry, Cindy Arellano, Pat Schiedt, Cindy Cimiyotti, Karon Maxfield.

ROW ONE-Kathy Gilbert, Lydia Williams, Patty Allwein, Irene Griego, Nancy Kurtz, Vicki Gleason, Becky Chatman. ROW TWO-Chris Hargis, Sue Froyd, Mary Hahn, Karen Kennedy, Kathy Denison, Nikki Monthey, Barbara Bartlett, Kay Brown. ROW THREE-Kathy Apodaca, Sheryl Pierce, Sharon Maxfield, Pat Schiedt, Sheryl Scheer, Kendra Dunn, Linda Nance. ROW FOUR-Cynthia Whitehead, Debbie Hlavaty, Ilene Bruno, Rhonda Stevens, Angela Andrew, Paula Bissell, Saundra Schwartz.

Pres: Pam Gilbert
Vice Pres: Diane Kramer
Sec: Sandy McGinness
Treas: Kathy Roach

ROW 1: Larry Pacheco, Ken Guerin, Ken Garcia, Chris Melonakis, Mike Guerin, Robert Weinmeier. ROW 2: Craig Conger, Craig Owens, Stan Perkins, Doug Edwards, Bob Greigo, Bob Beach. ROW 3: Stan Hershfeldt, Harry Schutt, Bill Berger, Dave Mitchell, Randy Hink, Jerry Martinez, Randy Betts, Duane Herrman, Jerry Schroeder, Eddy Gonzales, Fred Winslett, Steve McCullah, Mr. Owens, sponsor.

INDUSTRIAL ARTS

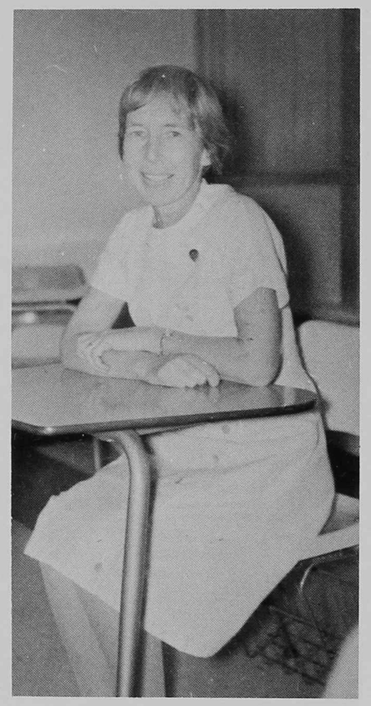

SCHOOL NURSE: Mrs. Spurlin

ROW ONE-Mike Selburg, Larry Newland, Rick Ridley, Ricky Thrush, Troy Mullins. ROW TWO-John Mesa, Tom Lofton, Harold Rivera, Larry Newland, Charles Lutz, Steve Brodine, Ron Guerra, Bill Berger, Robert Weinmeier, John Costello, Jerry Staff, Mr. Jaramillo.

GUITAR A GO-GO

BAND

ROW 1: Marilyn Grahms, Judy Augustine, Connie Todd, David Douglas, Linda Nance, Jan Willis, ROW 2: Kieth Phillips, Irene Griego, Harry Tokle, Greg Luke, Leslie Wood, Cindy Brooks, Lauren Pfister, Gary Sheeham, Mike Kitzman, ROW 3: Steve Gonzales, Mike Lott, Doug Darr, Stanley Johnson, Larry Ruybal, Jake Langthorn, David Bruns, Sherman Walker, Avelardo Coronado.

Flute Section - Maryland Grahms, Judy Augustine, Connie Todd, Ray Wilkes.

CHORUS

ROW ONE- Lezilie Soles, Debbie DeLaCruz, Billie Alexander, Mary Pittman, Linda Worrell, Terri Schaul, Mindy Tridle, Joanne Arnold, Karen Kennedy, Lynette Norton, Pat Romero. ROW TWO- Barbara Bartlett, Nancy Kurtz, Bernadette Ferri, Mary Cordova, Hedy Deerns, Corrine Sciacca, Mary McNeil, Nancy Stevens, Josephine Romero, Linda Costa, Karen Fletcher. ROW THREE- Kathy Murphy, Carol Wood, Denise Wellman, Lynn Parrish, Patti Alexander, Mary Carrico, Linda Laurienti, Melissa Ashley, Karen Lewis, Eilene Laurienti. ROW FOUR- Clyde Pitman, Tim Deaguero, Don Soules, Beverly Thomas, Karen Atkinson, Mark Oller, Dean Hastings, Leland Hill, Ron Guerra, Rudy Salazar, David Jackson, Steve Brodine, Chuck Glaser.

ACTIVITIES

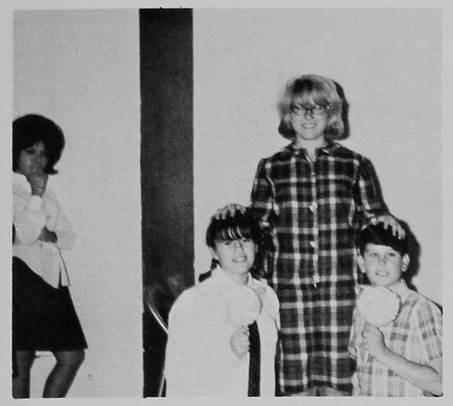

FRESHMAN INITIATION WEEK: Barbara Bartlett, queen, Karen Leonard, chairman, and Stewart Levett, king.

H CLUB INITIATION: Danny Shaver, Leslie Wood, and Richard Stanek.

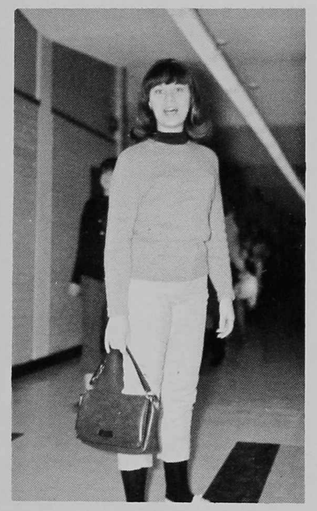

WESTERN DAY: Diane Kelly.

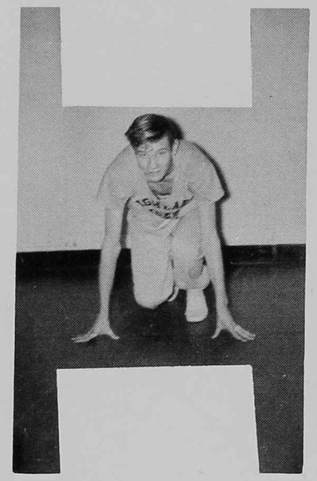

SPORTS: Craig Conger

ASSEMBLIES: Congressman McVicker and Mr. Gioso.

DANCES: "The Mods"

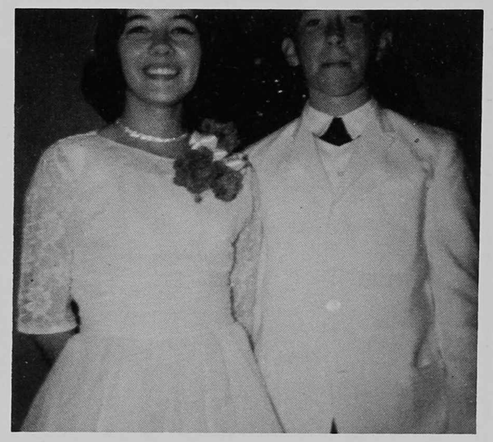

DANCES: Lynette Norton and Chuck Glaser.

"Snowflake Fantasy"

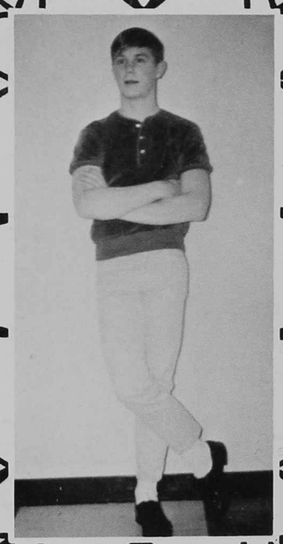

CHRISTMAS DANCE QUEEN: SUSAN OSUMI

CHRISTMAS DANCE KING: RANDY QUILLEN

DECEMBER 18, 1965

SPONSORED BY STUDENT COUNCIL

"Cupid's Carnival"

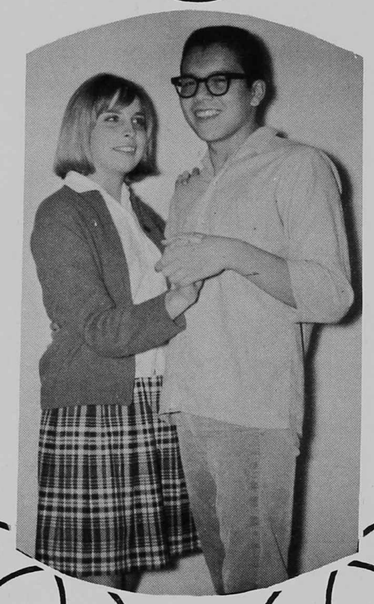

VALENTINE DANCE QUEEN: PAT SCHIEDT

VALENTINE DANCE KING: LARRY PACHECO

FIRST ATTENDANT TO QUEEN: BECKY HENRY

FEBRUARY 19, 1965

SPONSORED BY H CLUB AND PEP CLUB

Chirstmas dance first attendant: Julie Russell (SITTING). Other candidates (STANDING) are Kathy Biehler, Rita Herder, and Pam Gilbert.

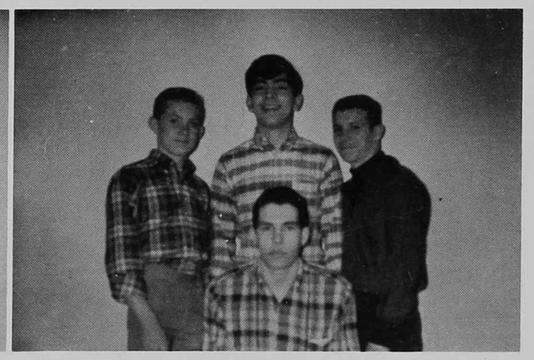

Christmas dance first attendant: Larry Algien (SITTING). Other candidates (STANDING) are Eddie O'Malley, Rudy Salazar, and Don Soules. NOT PICTURED, Dave Garcia.

There once was a beautiful book.
A magic book it was.
And all who turned its pages...

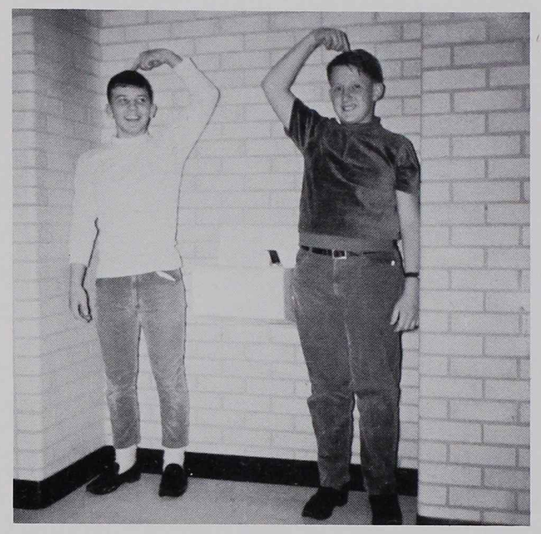

Lived again favorite moments of
their lives...

Walked again where all they
knew were friends...

Played once more in every thrilling
game...

Worked again and felt the pride
of work well done...

And when the book was closed, it had
not ended. Its magic pages formed a
path into the future, and every page
some great achievement told.

May this be your magic book. Learn
its lessons well.

HIGHLAND HIGH SCHOOL
9000 YORK ST.
THORNTON, COLO. 80229