1965

HIGHLAND HIGH

PROPERTY OF
HIGHLAND HIGH SCHOOL

1965

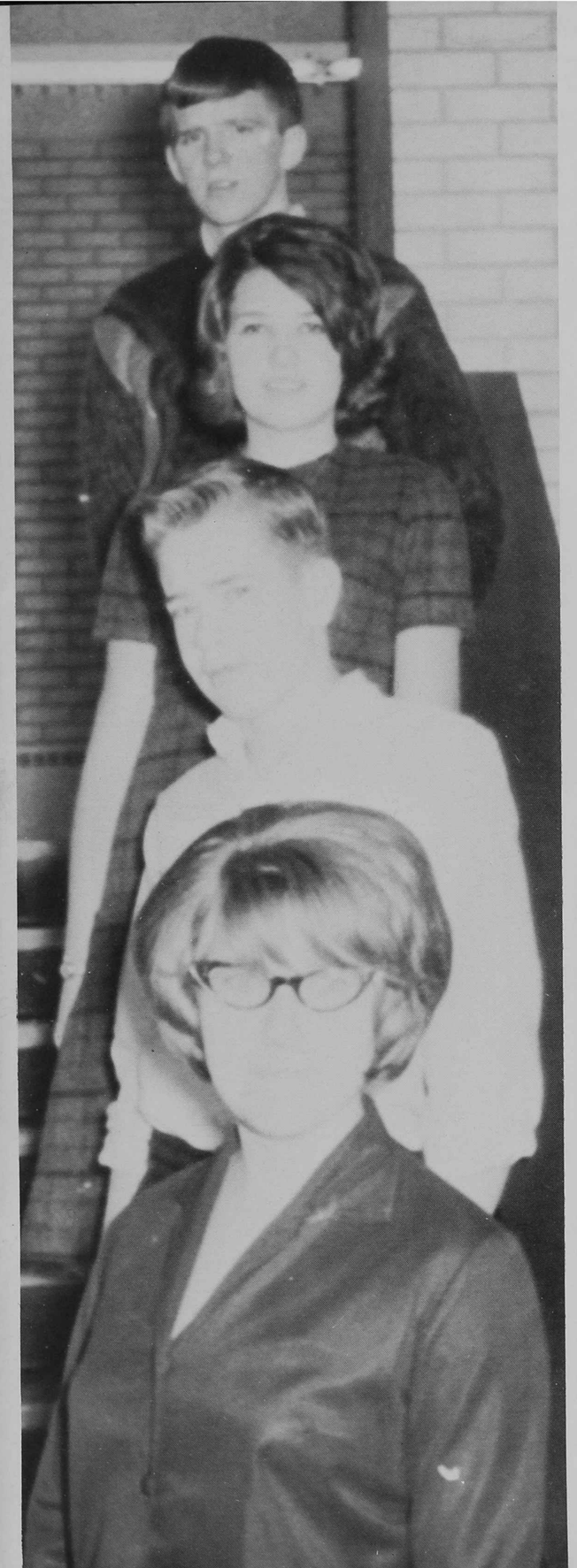

HIGHLAND HIGH SCHOOL

1964-1965

9000 YORK STREET
THRONTON, COLORADO

ADMINISTRATION

ROCCO GIOSO
Principal

PHILLIP BAIAMONTE
Superintendent

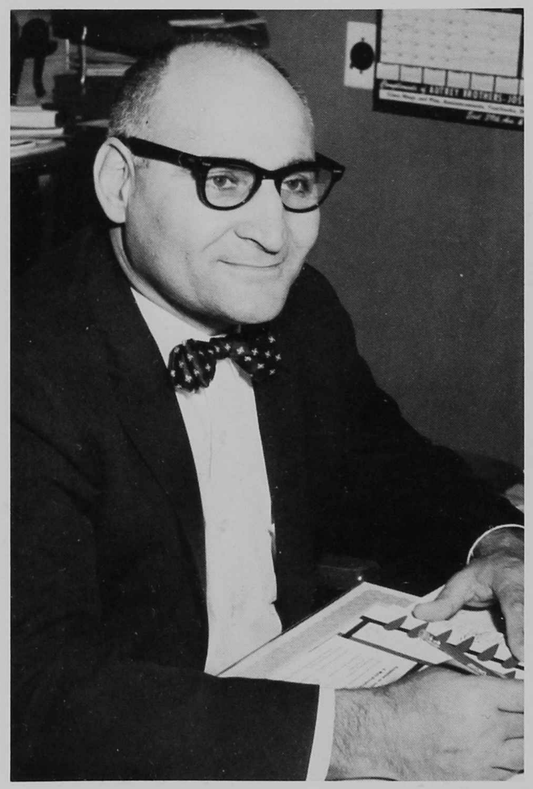

GEORGE DITIRRO
Deputy Superintendent

FACULTY

TEACHERS

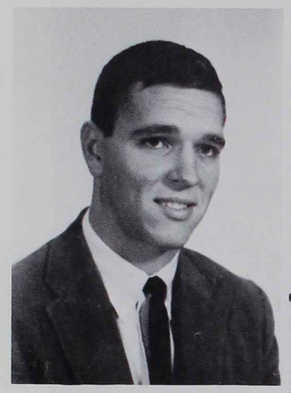

OLAN ADAMS
Mathematics

MISS MARGARET ANDERSON
English

ROGER DRIVER
Science

RICHARD FREAR
Art

LOUIS GRASSO
Social Studies

JOHN JARAMILLO
Spanish

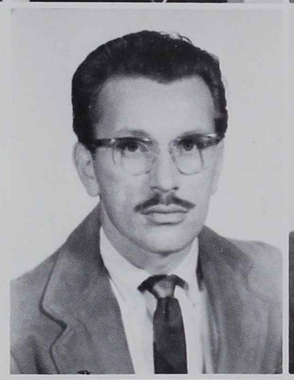

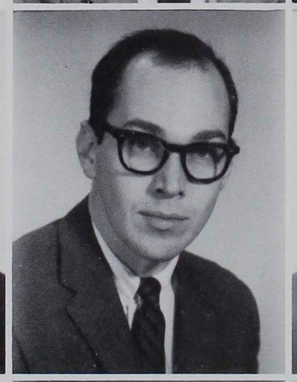
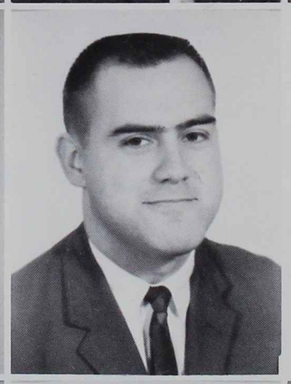

JOSEPH LASKY
Counselor

CRAIG McCELLAN
English and Librarian

MICHAEL MILES
English

MIKE OWENS
Drafting

MISS KAREN PERRY
Home Economics

JOHN PETERS
Physical Education

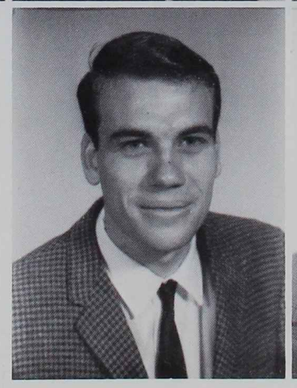

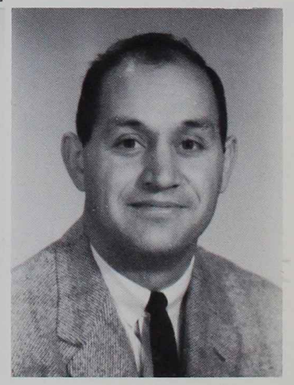

TEACHERS

RONALD RATKOVICH
Biology, Chemistry

DONALD ROBB
Mathematics

MRS. VIOLA RUSSELL
Counselor

MRS. BONNIE SEKICH
Typing

WALLACE TANNER
Social Studies

MISS MELBA THOMPSON
Physical Education

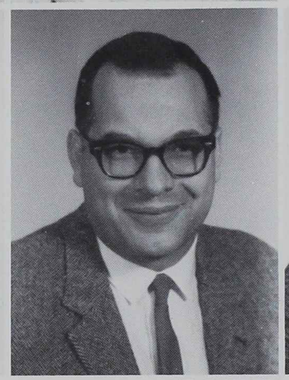

MRS. VICKI VAUGHAN
Mathematics

CHARLES WANLEY
Science

MRS. BARBARA WILEY
English

MISS JANE STULL
English

MR. DRIVER
Teaching Science

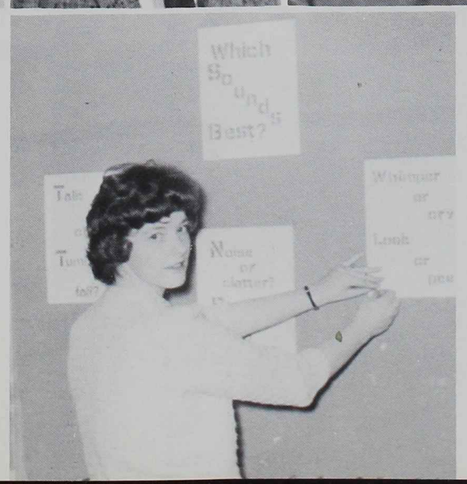

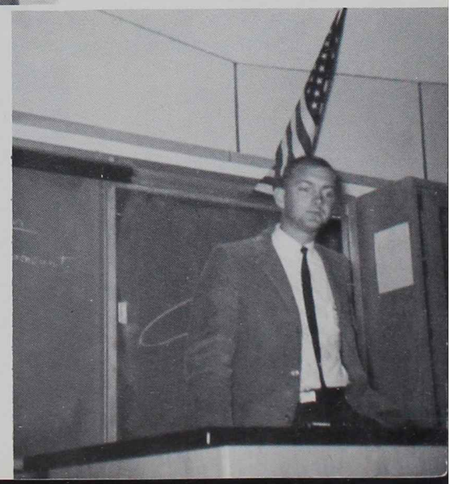

SCHOOL PERSONNEL

Mrs. Ruth Harding
Secretary

Mrs. Elenor Kamruth
Custodian

Mrs. Elva Davis
Head Cook

Nadine Burt
Cook

Mary Covillo
Cook

Pat Hlavaty
Cook

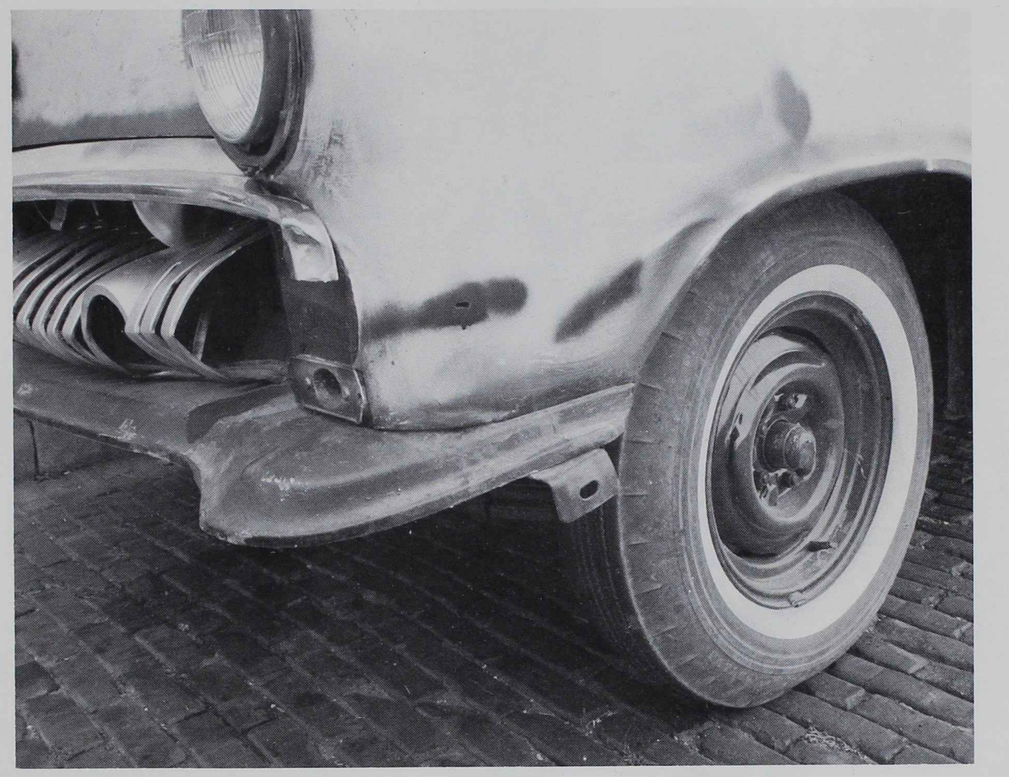

SOPHOMORES

Achziger, Everett
Adams, John
Albrandt, Kathy
Allen, Leonard
Allen, Raymond

Anthony, John
Augustine, Jeanne
Ballard, Gina
Bellis, Linda
Burg, Susan

Betts, Carol
Borquez, Diane
Breen, Gary
Brooks, Robin
Brown, Lois

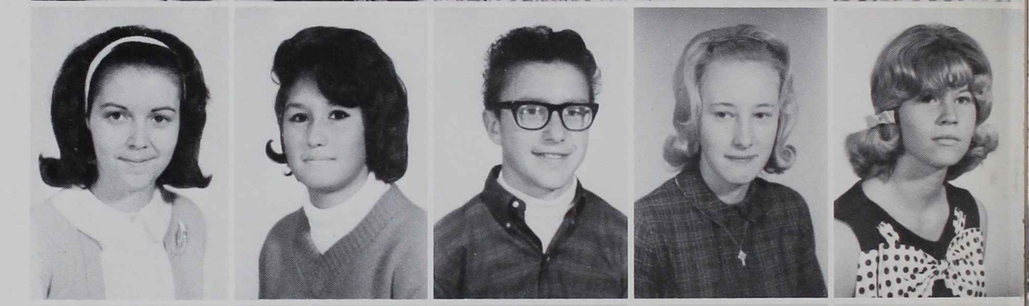

Brown, Mike A.
Brown, Mike E.
Burnside, Glenda
Burnside, Keith
Carabello, Darlene

Carnesi, Daniel
Carruth, Darrell
Chavez, Ed
Christ, Kathy
Chunn, Sheila

Cimiyotti, Robert
Conway, Sharon
Cordova, Geraldine
Costella, Tina
Crain, Ron

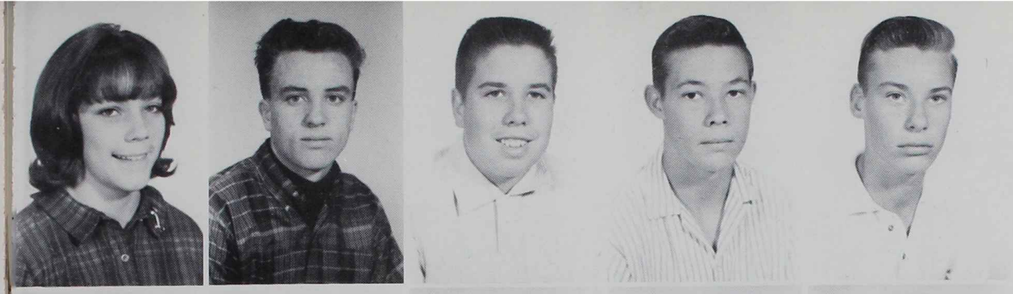

Dalton, Julia
Daniel, Ralph
Darling, Dennis
Davis, David
Davis, Steve

De Freese, Richard
Deaguero, Ann
Denison, Harriet
Derbin, Don
Duckworth, Jim

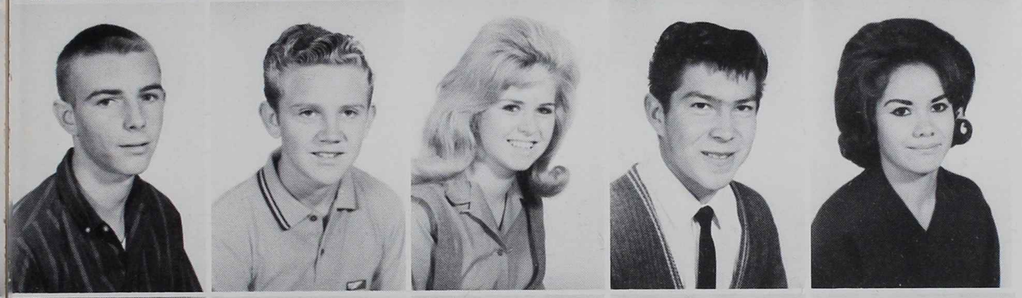

Duty, Dave
Eckhardt, Bob
Eckhardt, Bonnie
Espinoza, Felix
Espinoza, Martha

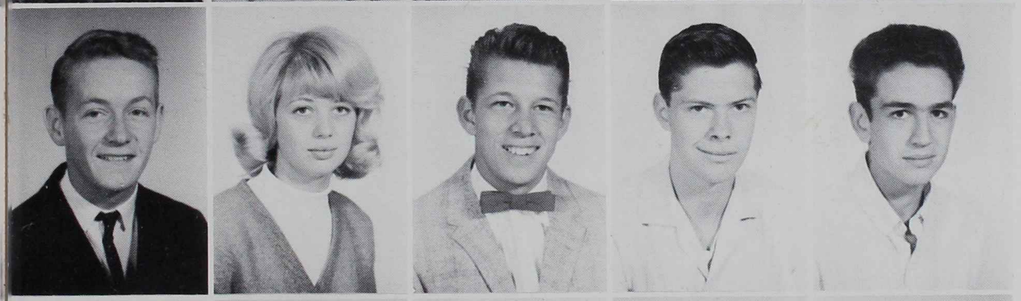

Feathers, Robert
Frank, Jane
Fregia, Richard
Forrester, Don
Gallegos, Don

Garcia, Annette
Garcia, Pat
Gendill, Bill
Givens, Charles
Gomez, Joe

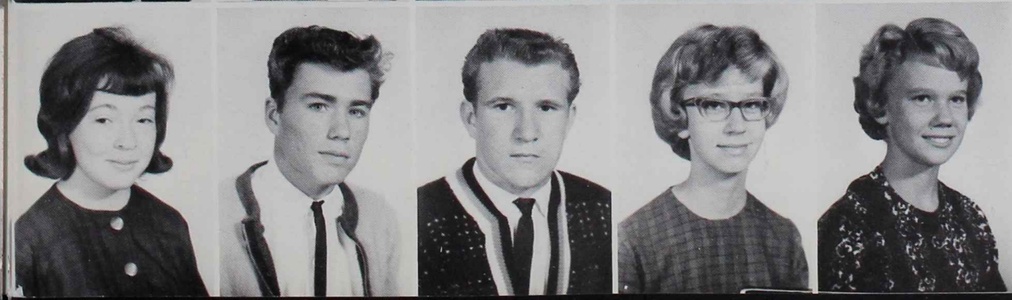

Green, Joyce
Grosz, Marvin
Grumbles, Martin
Haln, Beverly
Hanger, Juanita

Hargis, Sandy
Hein, Melodie
Hensley, Carolyn
Hines, Gary
Hlinka, Karen

Hoffner, Bill
Holeman, Steve
Hoswell, Russell
Hunter, Jo Anne
Hurt, James

Hussey, Susan
Jackman, Dan
Jackman, Dave
Jacobs, Don
Terry, Jayne

Jensen, Kristine
Jonas, Dan
Jordan, Wendy
Kammerzell, John
Kennedy, Jeff

King, Cathern
Knecht, Gail
Knapp, Madeleine
Knill, Ron
Kolling, Linda

Koprowski, Karen
Kurtz, Mike
Lambert, Bruce
Lambert, Doug
Lane, Bill

Lane, Jerry
Legg, Connie
Lempinen, Karen
Leonard, Barbara
Levett, Haward

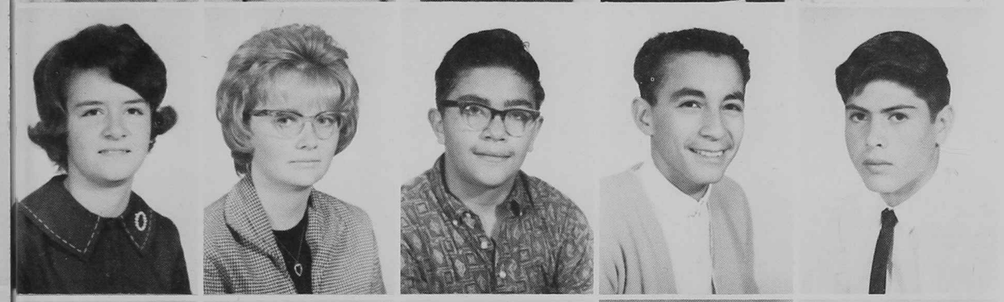

Lewis, Charlotte
Lindsey, Pam
Lopez, Anthony
Lopez, Donald
Lucero, David

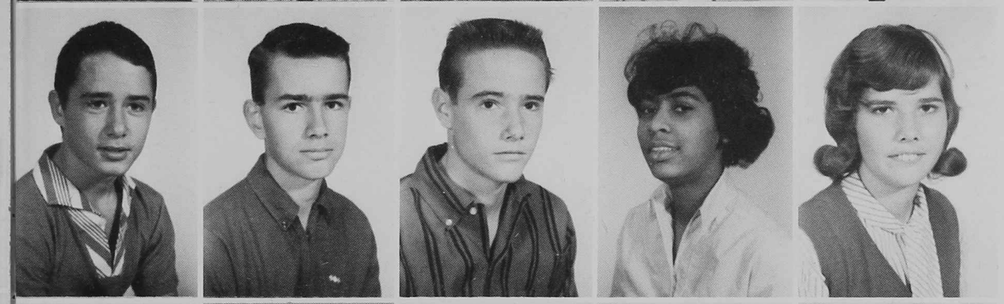

Manning, Steve
Manning, Clay
Martich, Mark
Martin, Antheyl
Mason, Carolyn

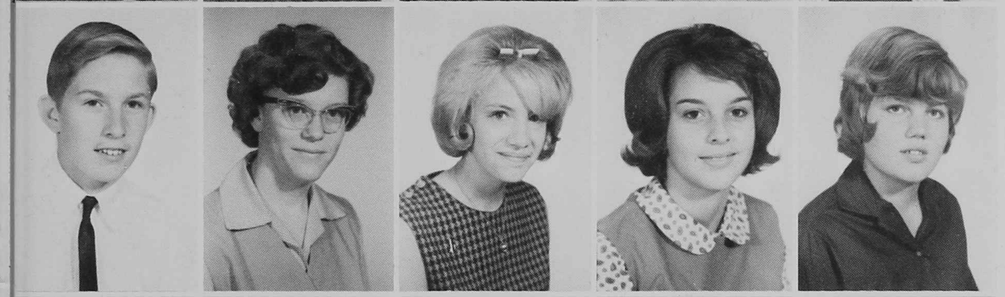

Miller, Dennis
Miller, Sylvia
Molzahn, Sharry
Montano, Helen
Moyes, Cheryln

Murry, Linda
McCorkle, Jack
McDermott, Catherine
McGuire, John
McMillen, Mike

Oehl, Eddie
Olguin, Roberta
Oliphant, Richard

Overton, Jim
Padilla, Elisa
Paiz, Joe
Palm, Dave
Petty, Greg

Parrish, Carl
Pepper, Dawn
Pettit, Ruth
Pew, Rick
Ranes, Lucile

Rankin, Paul
Reed, Mike
Reefe, Larry
Reynolds, John
Richter, Paulette

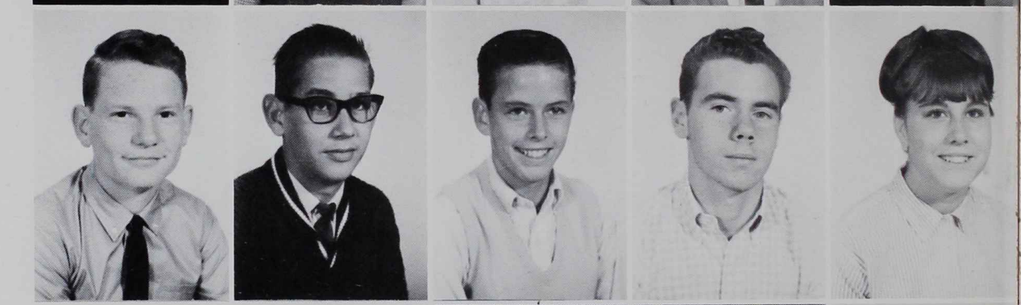

Rinne, Paulette
Robinson, Karen
Roan, Mike
Rooney, Pat
Root, Sharon

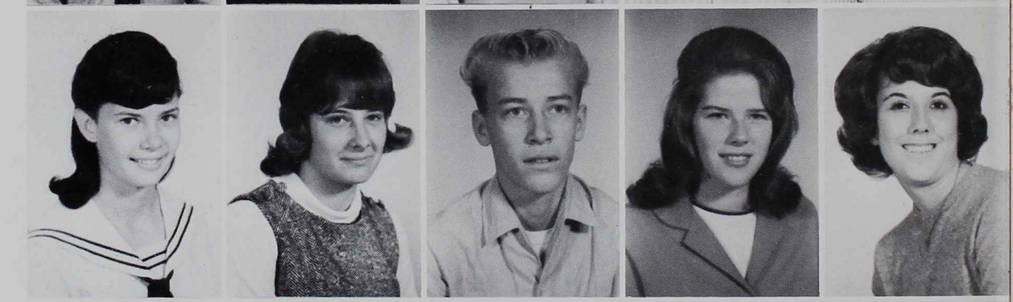

Ross, Russell
Ruybal, Mable
Salez, Robert
Sales, John
Sampson, Donna

Sanchez, Darlene
Schmidt, Susan
Schmidtline, Paul
Schoenberger, Gary
Scott, Bobb

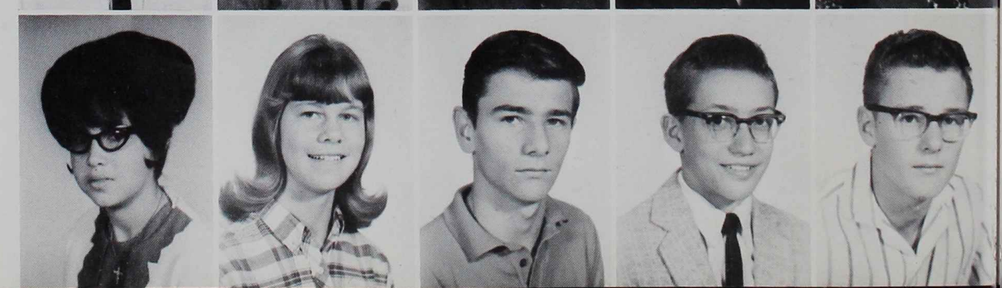

Selburg, John
Sena, Stanley
Shelton, Dorothy
Shead, Levell
Shoemaker, Joyce

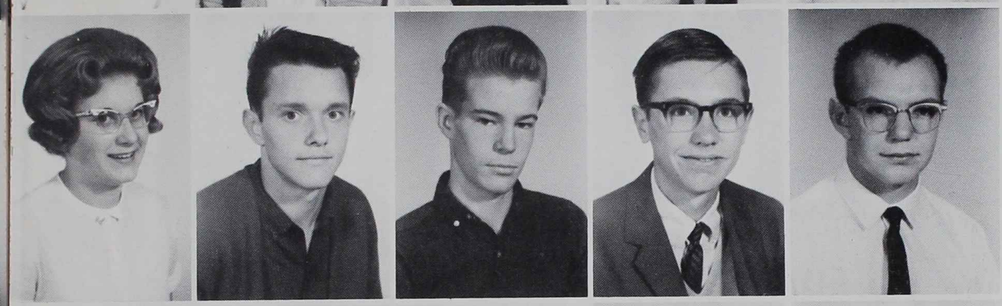

Sibal, Mona
Simpson, Dewey
Smith, David
Smith, Mike
Smith, Bill

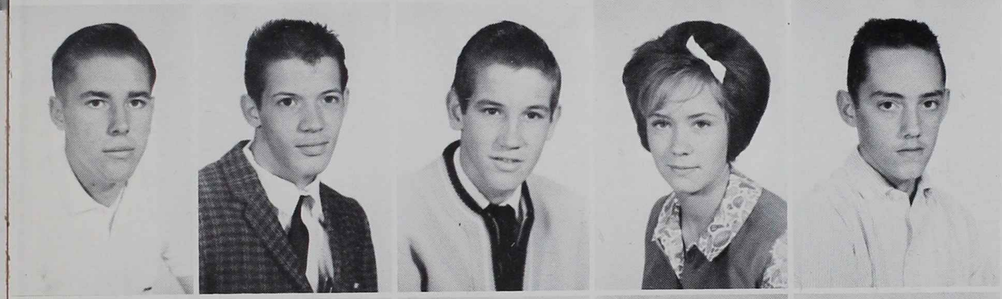

Snyder, Harvey
Soules, David
Soules, Jim
Stich, Virginia
Starr, Jim

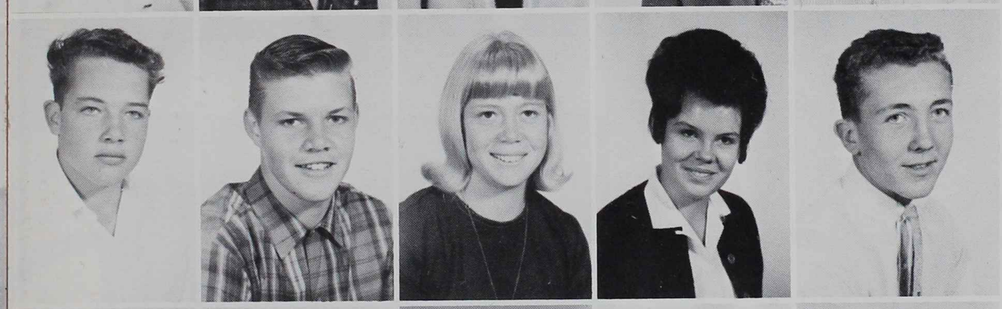

Stephans, Gary
Sumerlin, Larry
Switzer, Linda
Thomas, Diane
Thompson, Mike

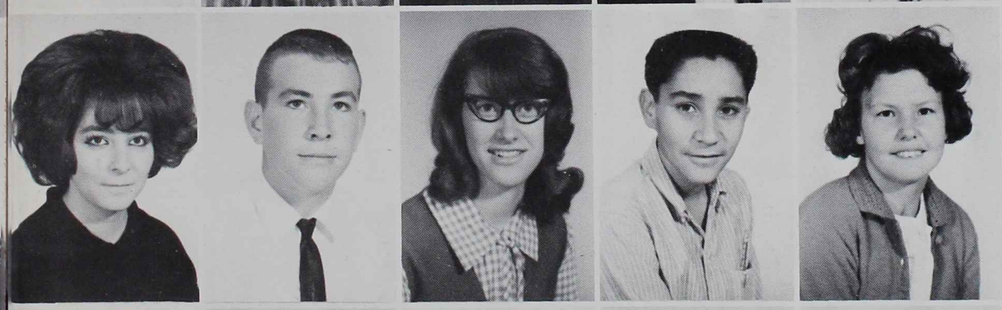

Torres, Shirley
Tow, Bruce
Uthe, Thersa
Vigil, Fred
Vincent, Judy

Volle, Carter
Wach, Bill
Wamsley, Larry
Wellman, Bonnie
White, Candy

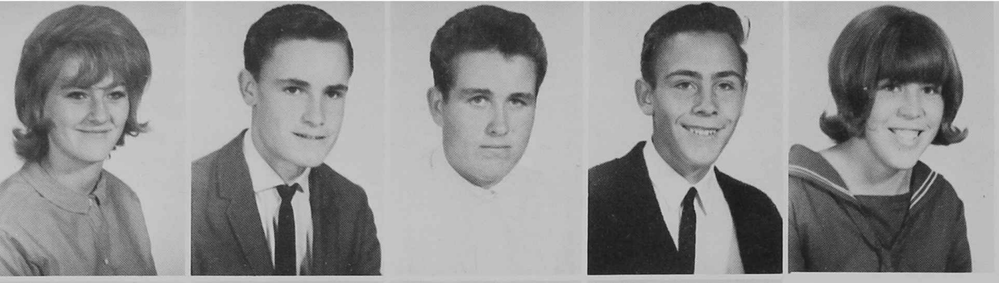

Wigner, Cherie
Wiles, Ron
Williams, Gary
Williams, Jack
Williams, Linda

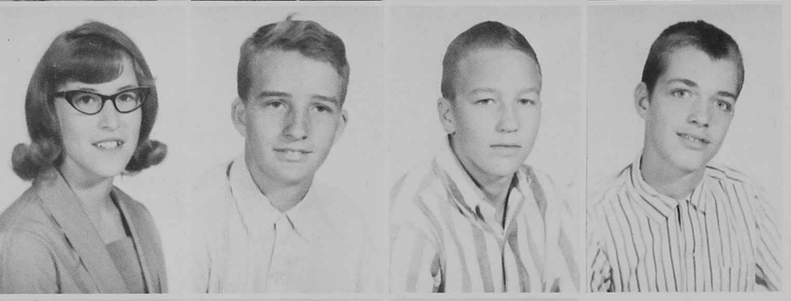

Williams, Peggy
Willis, Steve
Wilson, Alan
Wilson, Jim

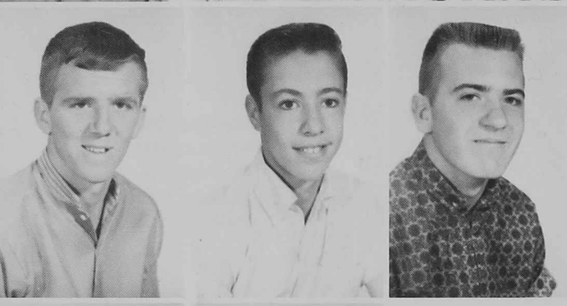

Wineland, Dennis
Wodark, Tad
Wood, Jerry

Wood, Jim
Zundel Terry

FRESHMEN

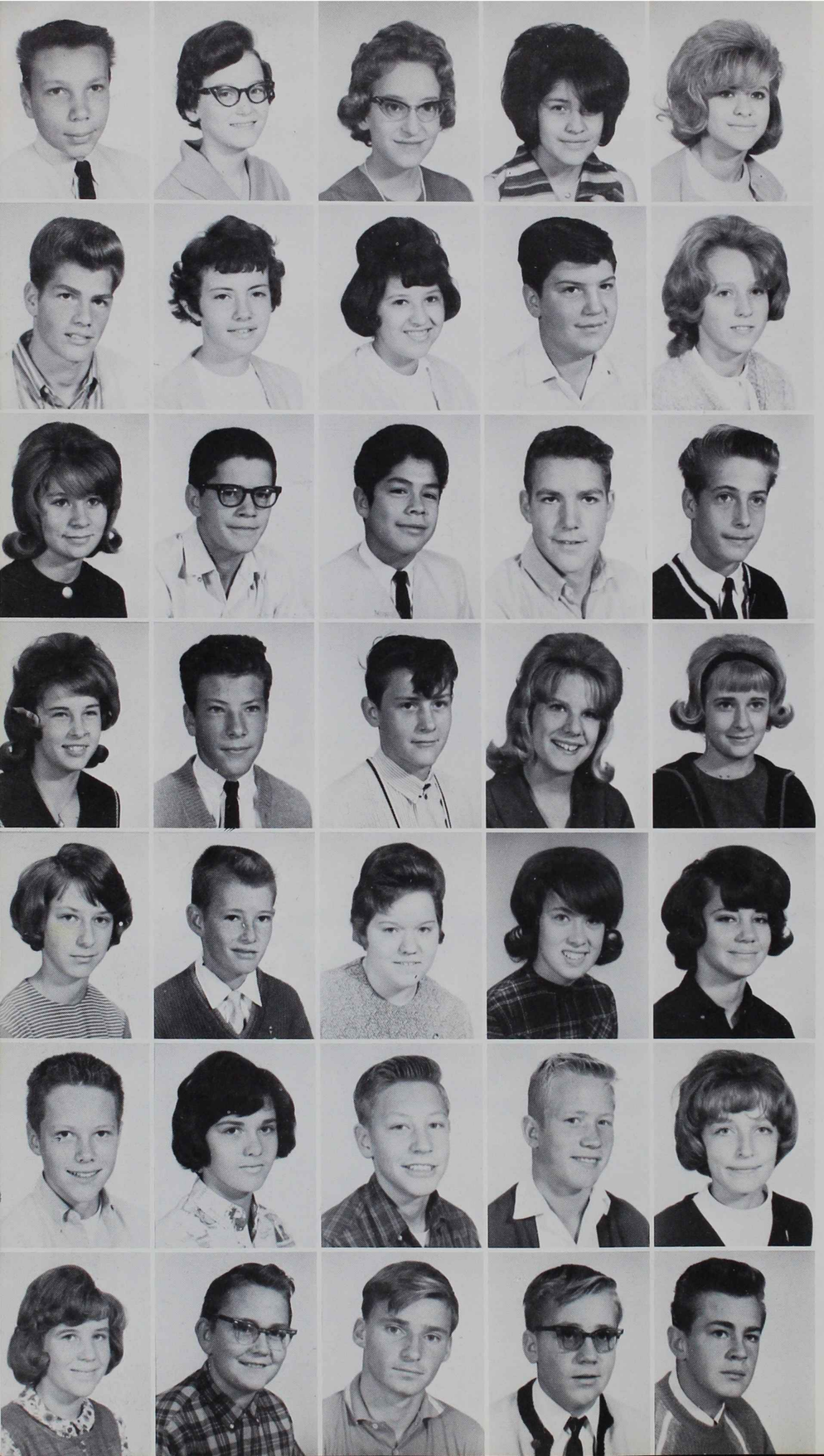

Albano, Tom
Alexander, Billie
Alexander, Patti
Alegria, Anita
Alles, Nancy

Alvis, Keith
Andrew, Angela
Angelo, Donna
Andrews, Mike
Anthony, Nancy

Arellano, Cindy
Asher, Richard
Barela, Virgil
Baxter, Steve
Beach, Bob

Benson, Cynthia
Berger, William
Betts, Randy
Betz, Linda
Biehler, Kathy

Bissell, Paula
Blackburn, Paul
Borjll, Connie
Brigham, Brenda
Brown, Karen

Brungardt, Richard
Bruno, Ilene
Bruns, Roger
Bryant Rick
Cagle, Kathie

Card, Sharon
Carley, Vincent
Carrico, Mike
Cavanah, Johnny
Champlin Bob

Chavez, Carol
Child, Sandra
Chunn, Linda
Cimiyotti, Cynthia
Clark, Jackie

Conger, Craig
Cooper, Sam
Costa, Joyce
Cosetello, John
Cordova, Rita

Cross, Donna
Dalton, Shelly
Daniel, Delores
Davis, Deanna
Davis, Judy

Deaguers, John
Deerns, Diederik
De Lorenzo Linda
De Vos, Pauline
Didinger, Barbara

Doyle, Francis
Dreher, Luncinda
Dreiling, Diane
Duckworth, Brian
Eckert, Greg

Ehredi, Eddie
Flansburg, Nancy
Ford, Leonard
Franco, Frank
Freeman, Alvin

Froman, Douglas
Garcia, David
Garcia, Ken
Garcia, Isabel
Gilbert Pam

Gilbertson, Lois
Glaser, Chuck
Glass, Susan
Gonzales, Frank
Greening, Connie

Greigo, Robert
Griffith Mike
Guerin, Mike
Guldenschuh, Marsha
Guleger, Kathy

Hageman, Dee
Hargis, Christine
Harvey, Linda
Havercoup, Trudy
Hempe, Katha

Henry, Bob
Henry, Rebbecca
Herder, Rita
Duane, Herman
Herrera, Sandra

Hershfeldt, Stan
Hershfeldt, Steve
Hicks, Linda
Hill, Leland
Hink, Randy

Hiavaty, Deborah
Hunter, Allen
Hutchinson, Bill
Jacobs, Joyce
Jenkins, Larry

Johnson, David
Johnson, JoAnn
Johnson, Linda
Johnson, Nikki
Johnson, Sherry

Jordan, Judy
Kelly, Diane
Kicer, Susan
Kimble, Richard
Kimple, Ellen

Koehler, Catherine
Kolling, Kathy
Kramer, Dianne
Krout Janet
Kurtz, Ken

Lane, Lynn
Lane, Ronald
Lease, Addison
Leonard, Karen
Lindblad, Susan

Loomis, Sandy
Lott, Kathy
Maes, Charlotte
Mann, Linda
Martin, Richard

Marjors, Marsha
Martinez, Jerry
Martines, Susan
Mason, Dennis
Maxfield, Karen

Maxfield, Sharon
McCullah, Steve
McDermott, Jim
McFarland, Jackie
McGinness, Sandra

McNeil, Mary
Melonakis, Chris
Miley, Sherry
Miller, Brenda
Miller, Jacklyn

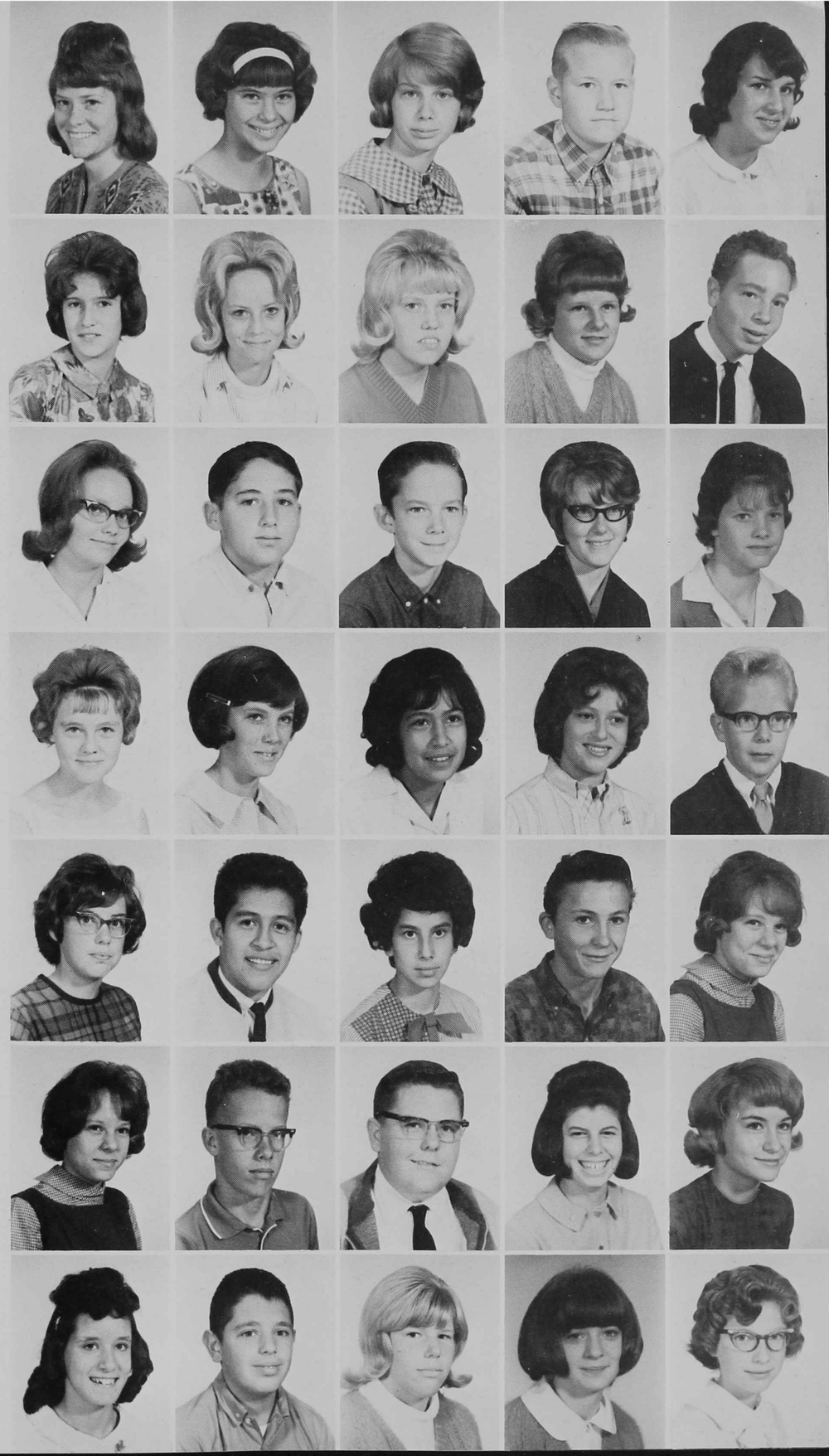

Miller, Terri
Miner, Lauri
Minor, Shirley
Mitchell, David
Moore, Janell

Morrison, Lee
Morrison, Phill
Myrick Gary
Nazzise, Steve
Nelson, Sharon

Nettles, Bradley
Newland, Lawrence
Olivas, Carl
Oller, Mark
O'Malley, Eddie

Osenbough, Richard
Osumi, Susan
Owens, Craig
Pancheco, Larry
Paiz, Robert

Parker, Carol
Parrish, Lynn
Pearson, David
Piccola, Cecillia
Pierce, Sheryl

Pitman, Rebecca
Polvadore, Ronald
Powell, Debra
Quillen, Randy
Rankin, Kathy

Rex, Mike
Riedell, Chuck
Riley, Georgia
Roach, Kathy
Robins, Kortnee

Roberts, Guy
Robinson, David
Robertson, Bruce
Roe, Ron
Ross, Gail

Rubal, Lou
Rush, Leslie
Russell, Julie
Sanburg, Jerry
Schaul, Terri

Schiedt, Pat
Schmidt, Kathy
Schroeder, Jerry
Schutt, Harry
Sciacca, Corrine

Shaklee, Bonnie
Shepard, John
Sherman, Lynn
Sisneros, Patsy
Smith, Brad

Soules, David
Spake, Trudy
Stanley, George
Stanley, Richard
Stefanson, Sue

Stephens, Rhondah
Stone, Russell
Swift, Janice
Thomas, Margie
Tinney, Mary

Todd Connie
Tuxhorn, Harold
Tinsley, Ralph
Valleau, Gary
Vigil, Darold

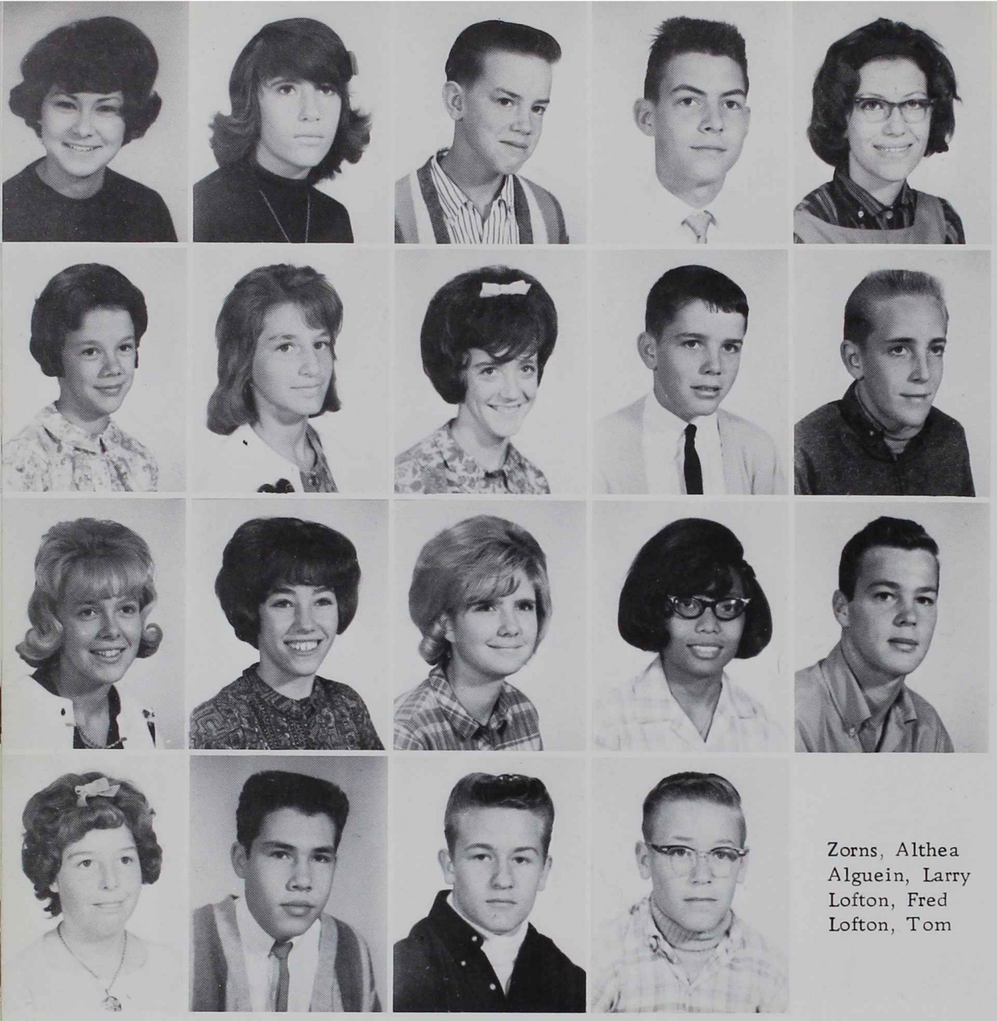

Vivig, Gloria
Vincent, Vicki
Wach, Dale
Warrick, Lee
Weimer, Pan

Wellman, Diane
Whitehead, Cynthia
Wilson, Glenna
Wineland, Don
Winslett, Fred

Winston, Kerran
Wodark, Louella
Worrell, Linda
Yucapin, Arlene
Zimmerman, Dennis

Zorns, Althea
Alguein, Larry
Lofton, Fred
Lofton, Tom

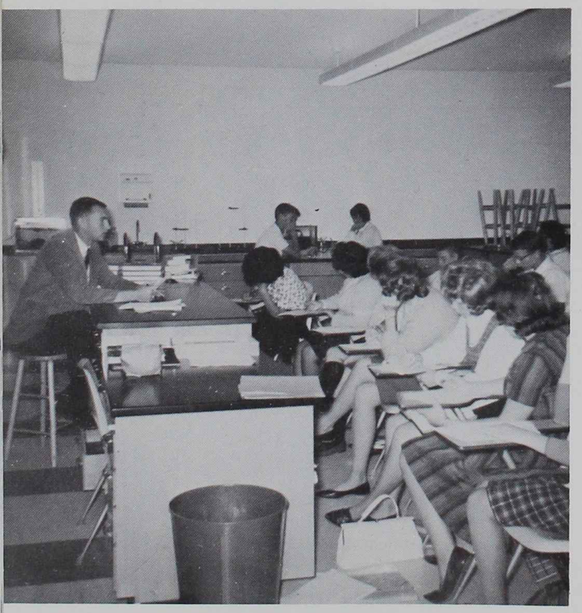

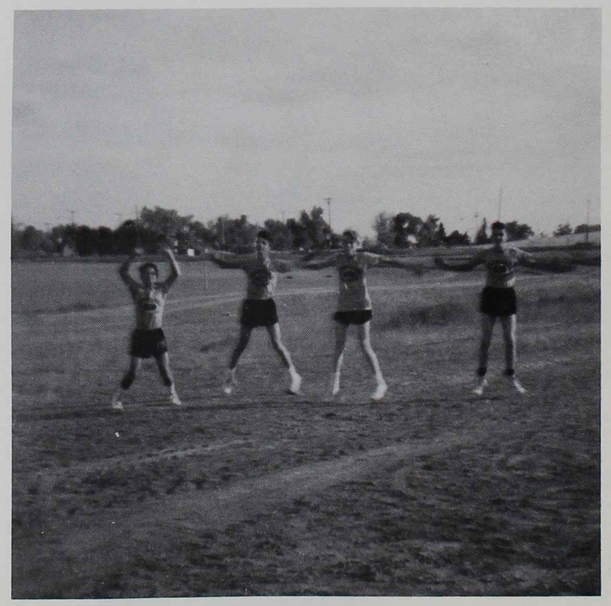

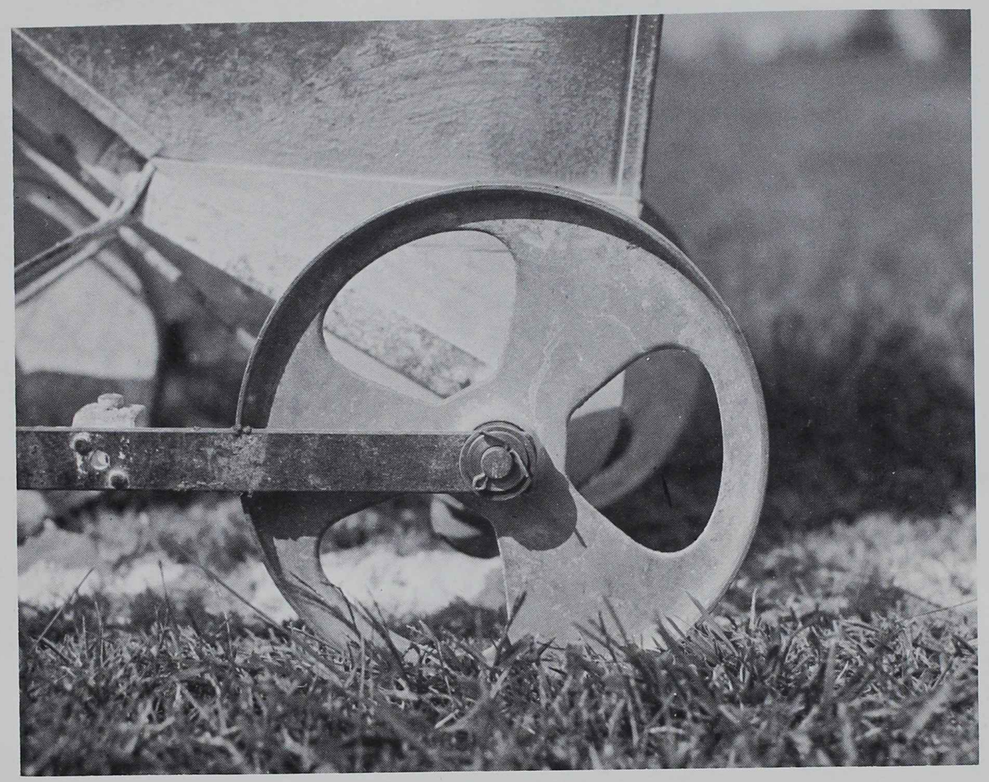

ATHLETICS

FOOTBALL

SOPHOMORES

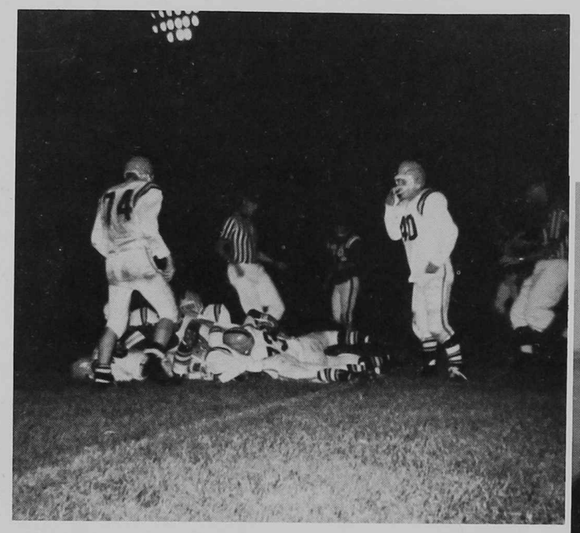

3RD ROW - left to right: Alan Wilson, Stan Sena, Gary Hines, Rick Pew, Terry Jayne, Jeff Kennedy, Gary Schoenberger, Ralph Daniel, Jerry Hoswell, Mike Thompson. 2ND ROW: Steve Holman, Dennis Wineland, Dewey Simpson, Mike McMillen, Harvey Snyder, Gary Williams, Mike Brown, Bob Feathers, Jerry Wood, Larry Summerlin, Bill Lane. 1ST ROW: Bill Gendill, Mgr., Jack Williams, Russ Ross, Gary Breen, Mike Kurtz, Don Gallegos, Bruce Tow, Ron Wiles, Richard De Freece, Dave Davis, Darrell Carruth, Larry Reefe, Eddie Oehl, Mgr. Coaches: Mr. John Peters, Mr. Olan Adams.

FRESHMEN

3RD ROW - left to right: Richard Asher, Gary Valleau, Francis Doyle, Harry Schutt, Steve Hershfeldt, Mike Carrico, Stan Hershfeldt, Dedrick Deerns. 2ND ROW: Mr. Grasso, Brad Nettles, Harold Tuxhorn, John Costello, Guy Roberts, Randy Quillen, Larry Pacheco, Dave Garcia, Bob Henry. 1ST ROW: Sam Cooper, Steve Baxter, Dennis Zimmerman, Keith Alvis, Frank Franco, Dave Mitchell, Rick Bryant, Greg Eckhart, Frank Gonzales. Coaches: Mr. Lou Grasso, Mr. Don Robb.

PROPERTY OF
HIGHLAND HIGH SCHOOL

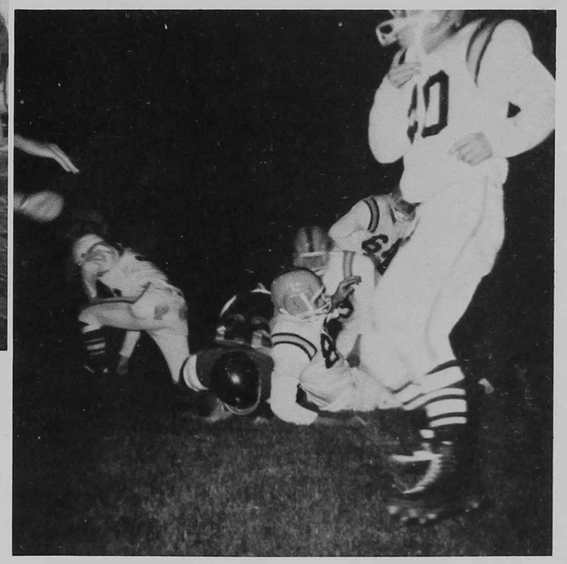

RECORD

This years basketball team played several varsity teams as well as B teams around Denver. The team grew in maturity and ability against much older teams. They closed the season with 4 wins to their credit, as will as much experience.

SOPHOMORE'S
BASKETBALL

1ST ROW: Lary Reefe, Dave Palm, Bobby Feathers, Steve Holman, Dennis Wineland, Mike Thompson.
2ND ROW: Alan Wilson, Russell Ross, Harvey Snider, Mike Smith, Mike Kirtz.

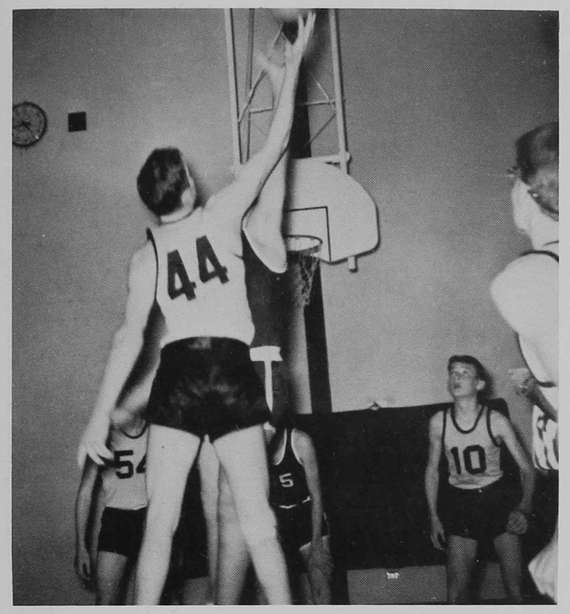

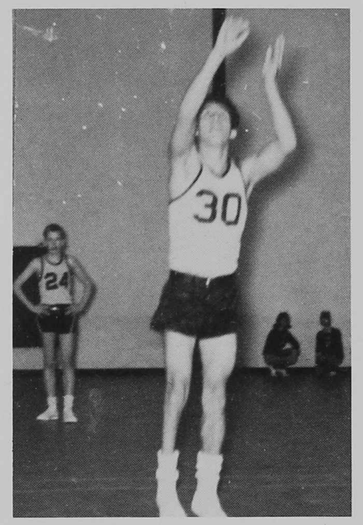

FRESHMAN
BASKETBALL

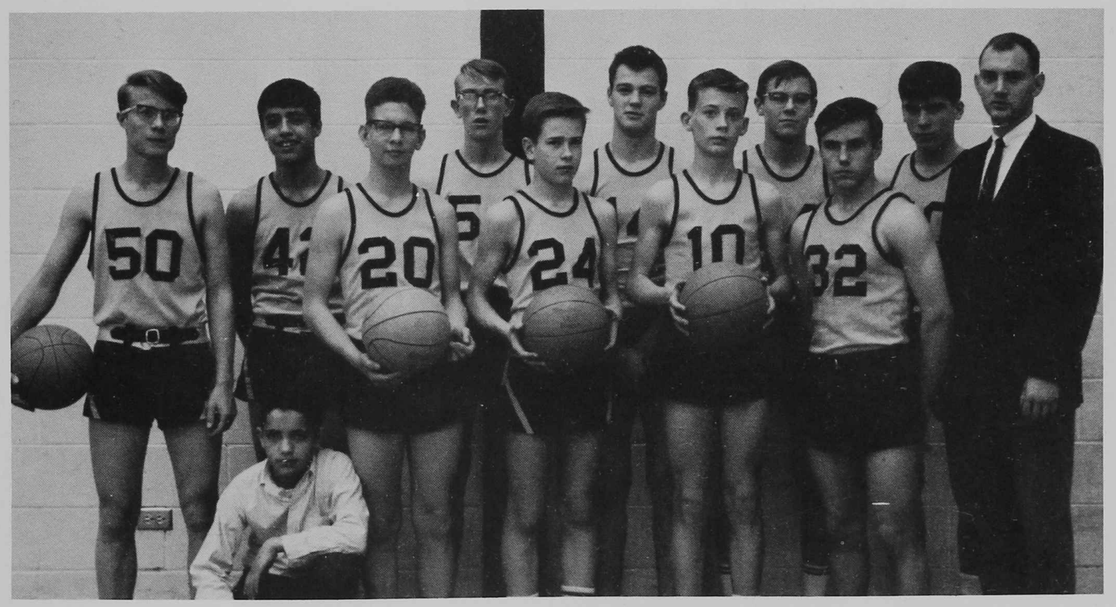

BACK ROW: Stan Hershfeltd, Frank Gonzales, Harry Schutt, Dennis Zimmerman, Steve Hershfeltd, Sam Cooper. FRONT ROW: Kenny Garcia (Manager), Lelin Hill, Randy Hink, Jerry Sandburg, David Mitchell, Mr. Driver (Coach) NOT PICTURED, Jerry Matiuez and Bob Henry.

WRESTLING

2ND ROW - left to right: Dennis Miller, Gary Breen, Stan Sena, Harold Tuxhorn, Bill Lane, Dave Davis, Gary Williams, Gary Hines, Bruce Tow, Jerry Wood, Mike McMillen. 1ST ROW: Felix Espinoza, Don Jacobs (Captains) Coach: Mr. Lou Grasso.

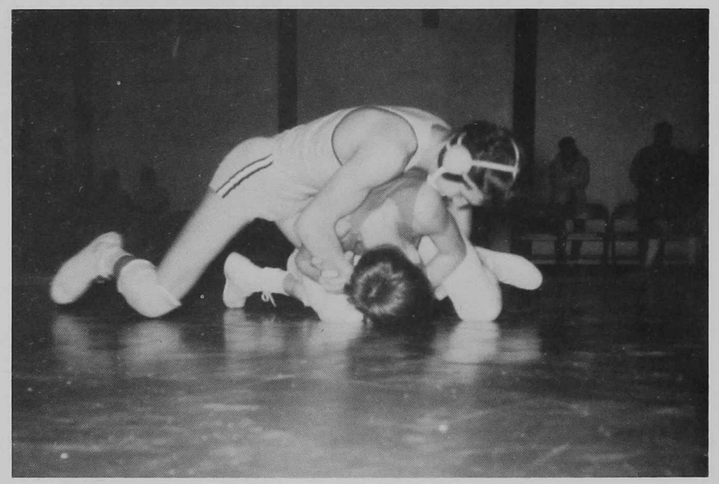

SEASON'S RECORD

WE		
24	Idaho Springs	22
41	Broomfield	13
40	Westminster	15
18	Regis Varsity	25
22	Fairview	24
35	Ranum	12
22	Lincoln soph.	20
19	West soph.	24
23	Adams City soph.	20
25	Mullin Varsity	17
21	Thornton	18

IDAHO SPRINGS TOURNAMENT 4th place
SHYLINE TOURNAMENT 2nd place

95	Richard Stanley
103	Don Jacobs
112	Felix Espinoza
120	Stan Sena
127	Mike McMillan
133	Harld Tuxhorn
145	Bruce Tow
154	David Davis
165	Bill Lane
180	Gary Williams

Outstanding Wrestler Award to - Felix Espinoza 16-0

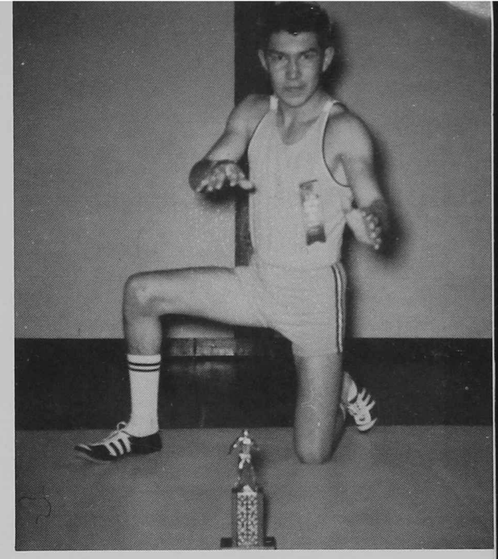

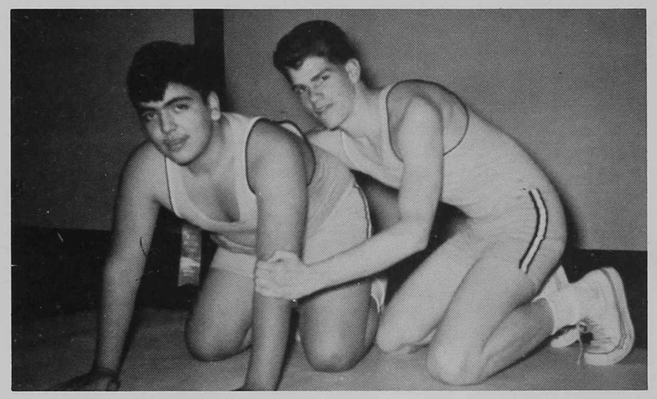

FRESHMAN TEAM

FRONT ROW: Larry Pacheco, Frances Doyle, Don Soules. 2ND ROW: Bob Greigo, Jim McDermott, Chuck Glaser, Richard Brumgardt, Joe Paiz, Richard Stanley. BACK ROW: Mr. Robb, Ron Lane, Keith Alvis, Rick Bryant, Larry Alguin, Bob Paiz, Mr. Owens.

BASEBALL

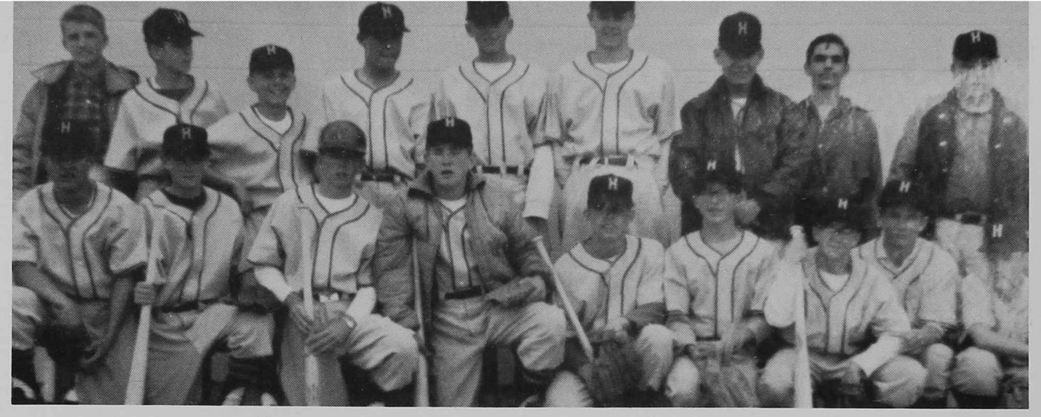

SOPHOMORE BASEBALL - LEFT TO RIGHT, TOP ROW: Steve Willis, Larry Reefe, Mike Kurtz, David Davis, Jack Williams, Steve Holman, Gary Hines, Jack McCorkle, Mr. Gioso (sponsor). FRONT ROW: Dewey Simpson, Dave Palm, Rick Fregia, Bruce Tow, John Sales, Gary Breen, Alan Wilson, Paul Schmidtline, Ron Crain.

FRESHMAN BASEBALL
FRONT ROW: Greg Eckert, Virgil Barela, Courtney Robbins, Duane Herman, Lelan Hill, Tom Loughton, Joe Paiz, Bill Hutchinson. BACK ROW: Jim McDermott, Robert Paiz, Frank Franco, Rudy Salazar, Dave Mitchell, Harry Schutt, Gary Valoo, Steve Nazzise.

1965 TRACK TEAM

SOPHOMORE TRACK TEAM
L-R: Mike Reed, Jerry Hoswell, Jim Hurt, John Renalds, Mark Matich, Bill Wach, Don Derbon, Gary Hines, David Smith, Level Sheid, Bill Hoffner, Bill Lane, Jereld Brown, Mike Mc Millen, Gary Breen.

FRESHMAN TRACK
FRONT ROW: Adison Leese, Dave Garcia, Ed O'Malley, Ken Garcia, John Costello, Randy Quillen, Harold Tuxhorn, Brad Nettles, Chuck Riedell, Craig Gowens. BACK ROW: Eddie Ehredt, John Sheperd, Bruce Tow, Craig Conger, Frances Dole, Bill Berger, Diedrik Deerms, Sam Cooper, Frank Gonzales, Larry Oguin, Craig Owens.

SPORTS IN ACTION

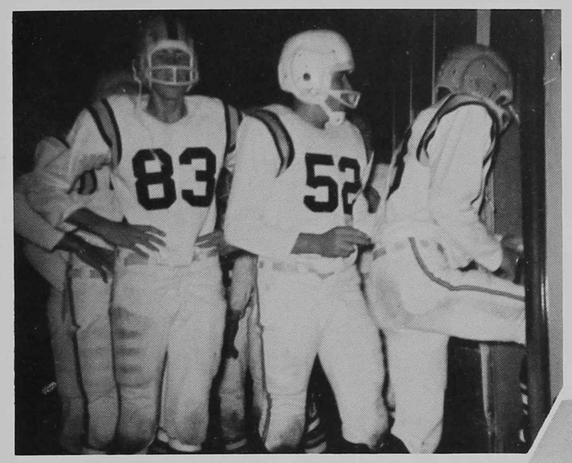

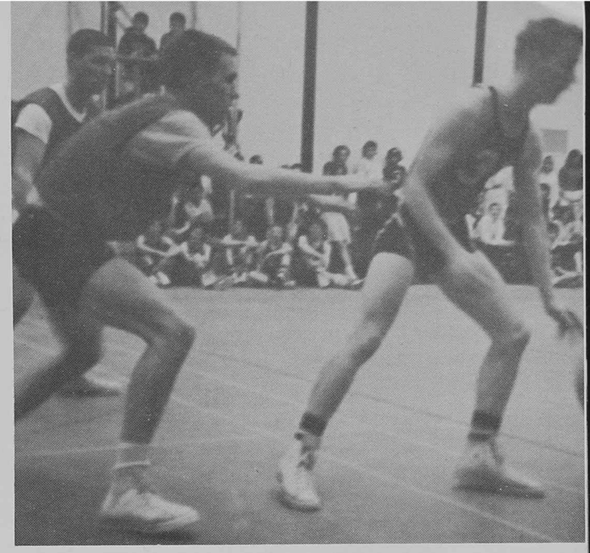

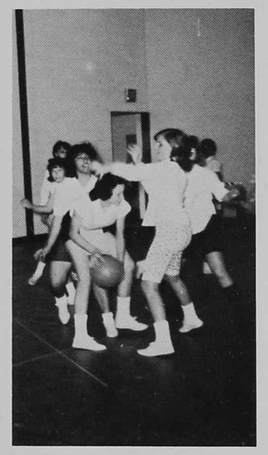

FRESHMAN CHEERLEADERS-STANDING: Cecelia Piccola, Becky Henry, KNEELING: Brenda Miller, Rita Herber, FRONT: Sue Stefansen.

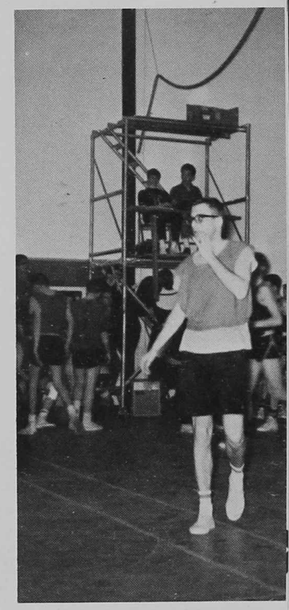

SOPHOMORE CHEERLEADERS
Bonnie Wellman
Harriet Dennison
Virginia Stitch
Barbara Leonard
Karen Koprowski
Diane Thomas

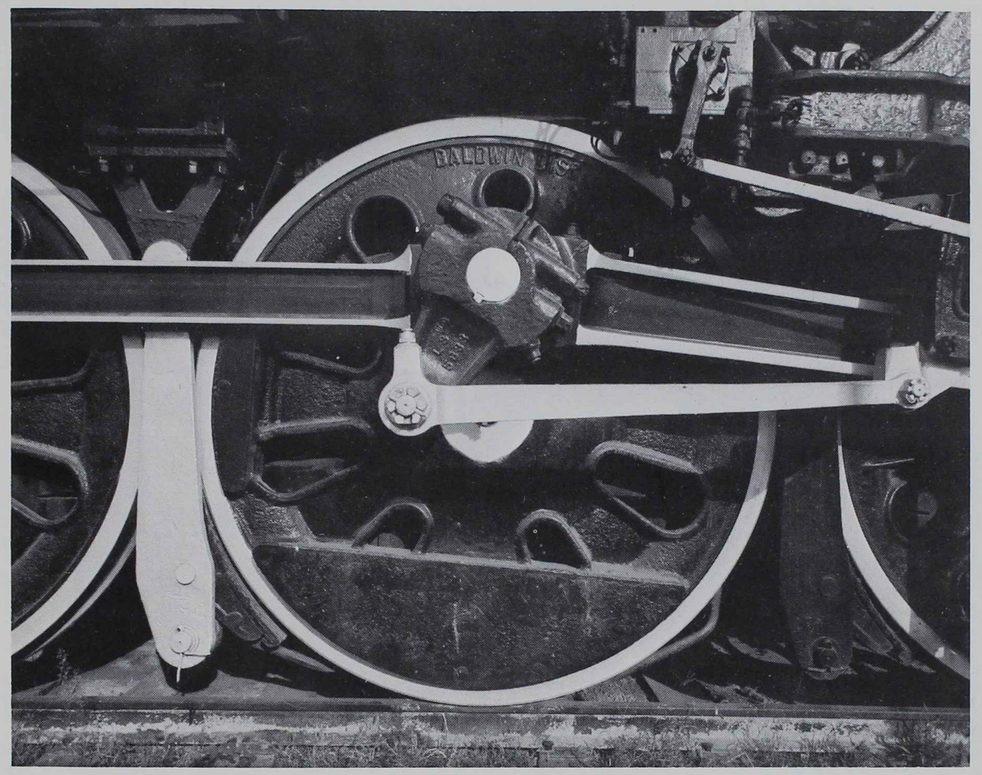

ACTIVITIES

ANNUAL STAFF

2ND ROW - left to right: Althea Zornes, Diane Thomas, Connie Todd, Mike Smith, Don Lopez, Jackie Miller, Sandy Herrera, Mary McNeil, Kerran Winston. 1ST ROW: Julie Russell, Lou Rubal, Linda Kolling, Miss Anderson, Cindy Cimiyotti, Theresea Uthe, Charlotte Lewis.

3RD ROW - left to right: Mrs. Vaughan, Janice Swift, Shelly Dalton, Diane Kelly, JoAnn Johnson, Pattie Alexander. 2ND ROW: Linda Johnson, Sharon Nelson, Linda DeLorenzo, Wendy Jordan, Ruth Pettit, Howard Levett, Donna Sampson, Beverly Hahn, Judy Vincent. 1ST ROW: Mike Andrews, Sharon Conway, Anthony Lopez, Chuck Glaser.

NEWSPAPER STAFF

HORNET'S HIVE

STAFF LOOKS OVER FIRST PRINTED ISSUE

H

CLUB

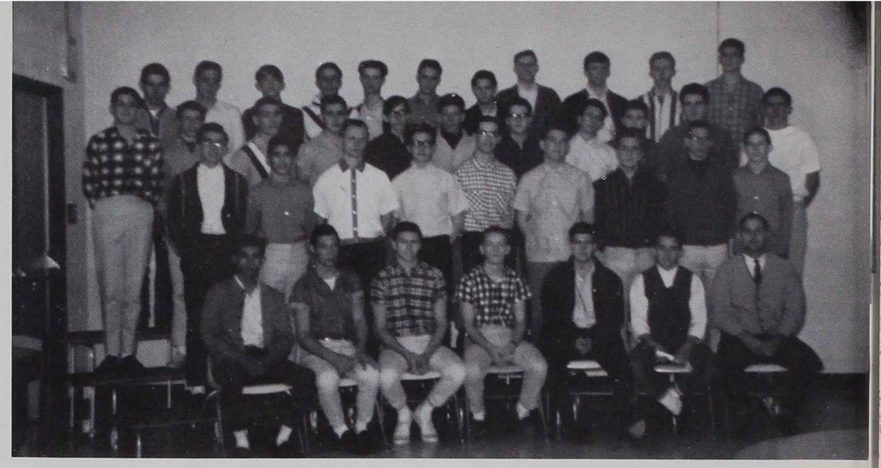

SOPHOMORE H CLUB-LEFT TO RIGHT, TOP ROW: Jim Soules, Terry Jayne, Jeff Kennedy, Rick Pew, Bill Wach, Mark Martich, Dave Palm, Larry Summerlin, Dennis Wineland, Mike Thompson, Russell Ross. SECOND ROW: Jerry Hoswell, John Anthony, Gary Hines, Bill Gendell, Ed Oehl, Rick Fregia, Bob Scott, John Sales, Mike Kurtz, Gary Williams, Harvey Snyder. THIRD ROW: Gary Schoenberger, Bobby Salaz, Bill Lane, Gary Breen, Mike Brown, Bruce Tow, Jerry Wood, Don Derbin, Dennis Miller. FOURTH ROW: Stan Senal (Reporter), Dave Davis (Secretary), Steve Holman (Vice-President), Bob Feathers (President), Mike McMillen (Treasurer), Dewey Simpson (Sergeant-at-Arms), Mr. Peters (Sponsor).

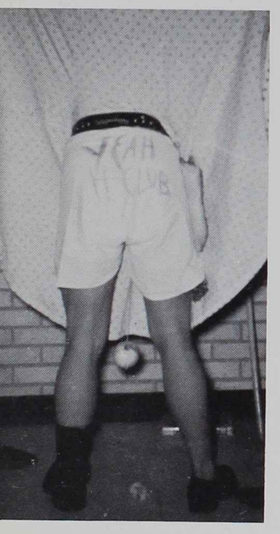

"The End"

FRESHMAN H CLUB
FRONT ROW: Brad Nettles, Dave Garcia, Larry Pacheco, Richard Brumgardt, Chuck Glaser, Richard Stanley, Leonard Ford. 2ND ROW: Guy Roberts, Randy Quillen, Don Wineland, Jerry Martinez, John Costello, Bob Greigo, Rick Byrant, Dave Mitchell, Harold Tuxhorn, Allen Hunter. BACK ROW: Jim McDermott, Jerry Sanberg, Randy Hink, Lelan Hill, Bob Beach, Gary Valleau, Francis Doyle, Steve Baxter, Harry Schutt, Steve Hershfelt, Dennis Zimmerman, Ken Kurtz.

Do you think the world's really coming to an end?

The belle's of the Ball

SOPHOMORE PEP CLUB, LEFT TO RIGHT, SITTING: Darlene Carabbello, Candy White, Karen Kaprowski, Bonnie Wellman, Harriet Denison, Diane Thomas, Virginia Stich, Barbara Leonard, Diane Borquez, Linda Williams. KNEELING: Darlene Sanchez, Annette Garcia, Tina Costello, Mable Ruybal, Sherry Molazon, Shila Chunn, Gina Ballard, Gail Knecht, Jeanne Augustine, Joyce Green, Susan Berg, Melody Hein. STANDING: Miss Thompson, Linda Kolling, Gerri Cordova, Linda Bellis, Jaunita Hanger, Carol Betz, Karen Lempinen, Paulette Rinne, Robin Brooks, Carolyn Mason, Karen Hlinka, Susan Schmidt, Linda Switzer, Mrs. Vaughn.

PEP

CLUB

FRESHMAN PEP CLUB AND CHEERLEADERS-LEFT TO RIGHT, BACK ROW: Anita Alegria, Diane Wellman, Janell Moore, Delores Daniel, Linda Harvey, Bonnie Shaklee, Cathy Koehler, Sherry Miley, Debbie Hlavaty, Linda Betz, Terrie Schaul, Linda Worell, Diane Kramer, Rhondah Stephens, Judy Jordan, Janet Krout, Lynn Parrish, Susan Lindblad. 4TH ROW: Margie Thomas, Pam Gilbert, Kathy Schmidt, Susan Kicer, Lucinda Dreher, Judy Dawes, Linda Mann, Kathy Roach, Glenna Wilson, Nikki Johnson, Susan Osumi, Karen Leonard, Sharon Card, Deanna Davis, Pamela Weimer, Nancy Alles. 3RD ROW: Kathy Lott, Angela Andrews, Joyce Costa, Pat Schiedt, Nancy Anthony, Cindy Benson, Camilla Lane, Sheryl Pierce, Sharon Maxfield, Joyce Jacobs. 2ND ROW: Charlotte Maes, Sherry Johnson, Kathy Biehler, Donna Angelo, Louella Wodark, Becky Pitman, Sandra McGinnes, Kathy Kolling, Karen Maxfield. 1ST ROW: Cecelia Piccola, Brenda Miller, Rebecca Henry, Sue Stefansen.

GAA

GAA, TOP ROW, left to right: Candy White, Sharon Maxfield, Sandy McGinnes, Kathie Kolling, Diane Krammar, Judy Jordan, Cherrie Moyes, Paulette Rinne, Carolyn Mason, Susan Berg, Susan Schmidt, Linda Switzer, and Linda Williams. SECOND FROM TOP ROW: Jane Frank, Karen Maxfield, Lynn Lane, Sherry Pierce, Harriet Denison, Linda Kolling, Darlene Carbello, Robin Brooks, Jeanne Augustine, Geraldine Cordova, and Melodie Hein. THIRD: Judy Vincent, Susan Hussy, Dawn Pepper, Bonnie Wellman, Joyce Shoemaker, Mary James, Darlene Sanchez, Joyce Green, and Dorothy Shelton. BOTTOM ROW: Catherine McDermott (Secretary), Karen Lempinen (Treasurer), Virginia Stich (Vice-President), Karen Hlinka (President).

G.A.A., FRONT ROW: Gloria Vigil, Sue Kicer, Kathy Roach, Linda Chunn, Cindy Arellano, Linda Warrell, Louella Wodark. 2ND ROW: Connie Boyll, Susan Martines, Nikki Johnson, Sheila Chunn, Lucinda Dreher, Susan Osumi, Rita Herder, Becky Henry, Sue Stefansen, Barb Didinger.

PISTON'S

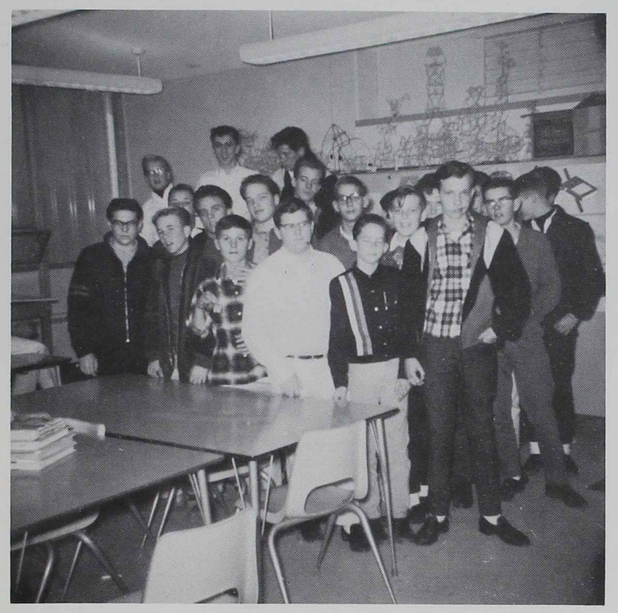

PISTONS CLUB, FRONT ROW: Everett Achziger, John Selburg, Craig Owens, Jim McDermott, Addison Lease, Dan Jonas, George Stanley. 2ND ROW: Leonard Ford, Ralph Daniels, Gary Stevens, Mike Reed, Ron Roe. BACK ROW: Richard Martin, John Deaguero, Dave Soules, Dave Smith, Bruce Robinson, Bob Beach.

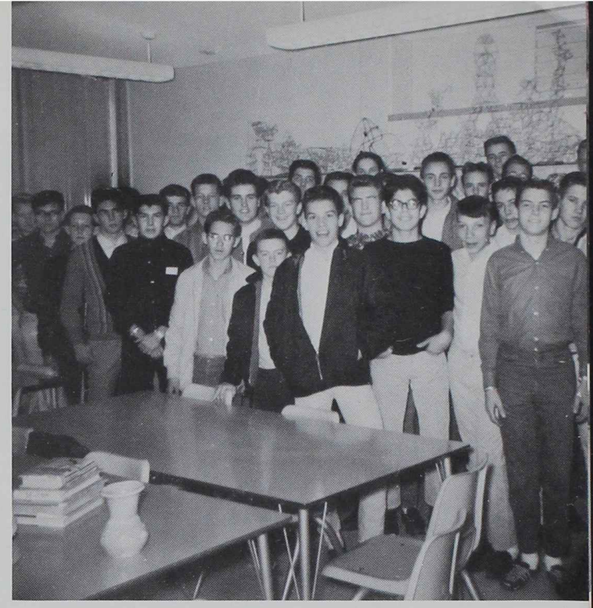

PISTONS CLUB, FRONT ROW: Richard Kimble, Lee Hageman, Ralph Tinsley, John Sales, Felix Espinosa, Dale Wach, John Adams, Virgil Barela, Tom Albano, Lee Worrick. 2ND ROW: Paul Schmidtline, Richard Fregia, Gary Williams, Greg Petty, Dewey Simpson, Bruce Tow, Jack Williams, Mark Martich, Tad Woodark, Jim Soules. BACK ROW: Darrul Carruth, Dave Palm, Rick Oliphant, Richard Defreece, George Stanley

BAND

BAND, FRONT ROW: Lou Rubal, Sharon Nelson, Connie Todd. BACK ROW: Jerry Wood, John Sales, Jim Starr, Clay Manning, Steve Willis, Jim Hert.

SPANISH CLUB

SPANISH CLUB, 1ST ROW: Billy Gendill, Charlotte Lewis, Mike Thompson, Bill Lane. 2ND ROW: Isabell Garcia, Donna Angelo, Charolotte Maes, Diane Borquez, Angela Andrew, Sandy Herrera, Sharon Card, Melodie Hein, Bobby Salaz, Ilene Bruno, Mr. Jaramillo. 3RD ROW: Helen Montano, Pat Garcia, Jackie Miller, Kathy Koehler, Linda Bellis, Kathy Cagle, Paula Bissell, Dave Robertson, Russel Stone, Stan Sena, Mike McMillen. 4TH ROW: Gary Breen, Russel Ross, Eddie Oehl, Cherlyn Moyes, Cathy Christ, Cindy Benson, Lynn Parrish, Debbie Hlavity, Jim Duckworth, Gary Hines, Don Derbin.

COIN CLUB

COIN CLUB-LEFT TO RIGHT, TOP ROW: Clay Manning, James Hurt, Bill Hoffner, Dennis Wineland, Mike Brown, Jeff Kennedy, Steve Baxter, Frank Franco, Jerry Hoswell, Keith Alvis. SECOND ROW: Frances Doyle, Richard Asher, Gary Valeu, Rick Pew, Bob Feathers, Dennis Miller, Don Wineland, Jerry Martinez, Jerry Sanburg. THIRD ROW: Doug Froman, Harold Tuxhorn, John Costello, Jerry Wood, Bob Greigo, Joe Paiz, Anthony Lopez, Larry Alquin. FOURTH ROW: Larry Jenkins, Eddie Eiret, Dave Pearson, Paul Blackburn, Dave Garcia, Eddie O'Malley.

FHA

"Miss Perry poured"

FUTURE HOMEMAKERS OF AMERICA, FRONT ROW: Nikki Johnson, Althea Zornes, Sylvia Miller, Kathy Cagle, Billie Alexander. ROW 2: Terri Miller, Miss Perry, Pattie Alexander, JoAnn Johnson. ROW 3: Judy Vincent, Mary Tinney, Gail Ross, Ellen Kimple, Mary McNeil, Carolyn Hensley, Paula Bissell, Diane Kelly.

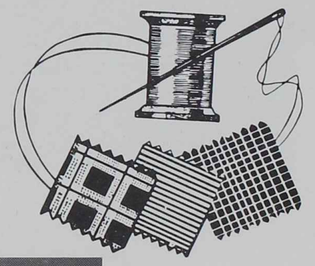

FTA

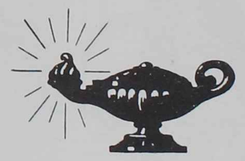

FTA, LEFT TO RIGHT: Pam Gilbert, Lucy Ranes, Sherry Johnson, Rita Herder, Becky Henry, Kathy Schmidt, Sue Stefainsen, Lynn Sherman, Becky Pitman, Karen Brown, Sue Kicer. BACK ROW: Bob Paiz, Darlene Sanchez, Beverly Hahn, Donna Sampson, Wendy Jordan, Ruth Pettit, Karen Koprowski, Miss Sekich, Delores Danniels, Bonnie Shaklee, Judy Dawes, Jakie McFarland, Ceical Piccola, Lois Brown, Carol Chavez.

INDUSTRIAL ARTS

INDUSTRIAL ARTS - FRONT ROW: Craig Conger, Ken Garcia, Mike Guein, Duane Herman. BACK ROW: Mr. Owens, Bob Champlin, Randy Betz, Jerry Schroder, Bob Cimiyotti, Larry Sumerlin.

SCIENCE CLUB

SCIENCE CLUB - 3RD ROW, left to right: Terry Zundell, John McGuire, Jeryll Brown, Raymond Allen, Charles Givens, Jack Brown, Ron Crane. 2ND ROW, left to right: John Sheppard, Steve Willis, Carter Volle, Joe Gomez, Leonard Allen, John Anthony, Mr. Ratkovich. 1ST ROW, left to right: Jim Starr, Paul Rankin, Fred Vigil, Jack McCorkle.

PRE-MED

PRE-MED CLUB - 4TH ROW, left to right: Janice Swift, Susan Schmidt, Jeri Lane, Connie Legg, Karen Robinson, Janet Krout, Lois Gilbertson, Diane Dreiling, Trina Hicks, Juanita Hanger. 3RD ROW, left to right: Sandi Child, Cheri Wigner, Shelley Dalton, Linda Johnson, Sharon Nelson, Kathy King, Kathy Albrandt, Roberta Olguin, Connie Todd, Joyce Jacobs, Karen Winston, Susan Martinez. 2ND ROW, left to right: Vicki Vincent, Bonnie Eckhardt, Karen Leonard, Lou Ruybal, Ann Deaguero, Debby Powell, Cindy Cimiyotti, Shirley Minor, Julie Russell. 1ST ROW, left to right: Chris Hargis, Linda Harvey, Randy Quillen, Chuck Glaser, Guy Roberts, Thresea Uthe, Cindy Whitehead, Georgia Riley.

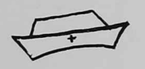

This is the first year that Highland High School has had a Pre-Med Club and we are amazed at the things they have accomplished in such a short time. They have their club's project, to further knowledge of medicine, and now they are getting things done in order to accomplish their goal. They have made two field trips, one to the local pharmacy and one to Fort Logan. They have seen a heart operation and some of them haven't recovered yet. Highland is very fortunate to have so many students participating in such a worthwhile organization.

CHORUS

CHORUS, KNEELING: Dean Hastings, Susan Glass, Ruth Pettit, Joyce Costa, Nancy Anthony, Brenda Brigham, Carol Betz, Peggy Williams, Everett Achziger. STANDING: Ralph Daniel, Mike Andrews, Lynn Parrish, Wendy Jordan, Mary Tinney, Pattie Alexander, Dorothy Shelton, Billie Alexander, Marsha Guldenschuh, Trudy Spake, Marsha Majors, Mary McNeil, Georgia Riley, Mark Oller.

Christmas Concert, 1964 Band and Chorus

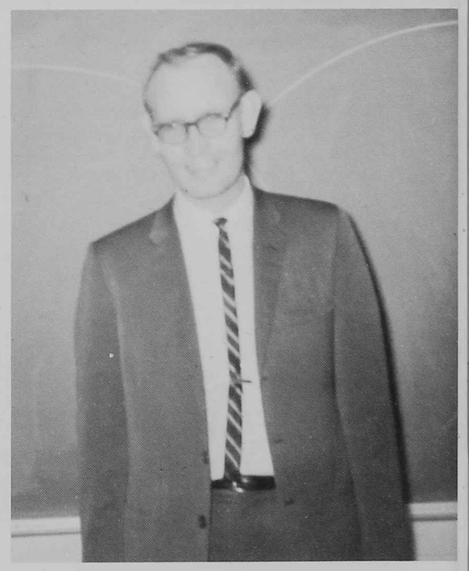

Mr. Robert Miller
Choral Director

SEATED: Barbara Leonard, Dennis Wineline, Randy Hink, Karen Leonard, FIRST ROW: Mike McMillen, Ed O'Mally, Sherry Johnson, Susan Osumi, Rita Herder, Becky Henry, Bobby Salez, Lynn Lane. SECOND ROW: Bill Lane, Bob Beach, Mike Thompson, Randy Quillen, Virginia Stich, Karen Hlinka, Bill Gendill.

STUDENT COUNCIL

Officers for 1964-1965, HEAD BOY, DENNIS WINELAND, HEAD GIRL, BARBARA LEONARD, Secretary, Karen Leonard, Treasurer, Randy Hink.

Council members hard at work.

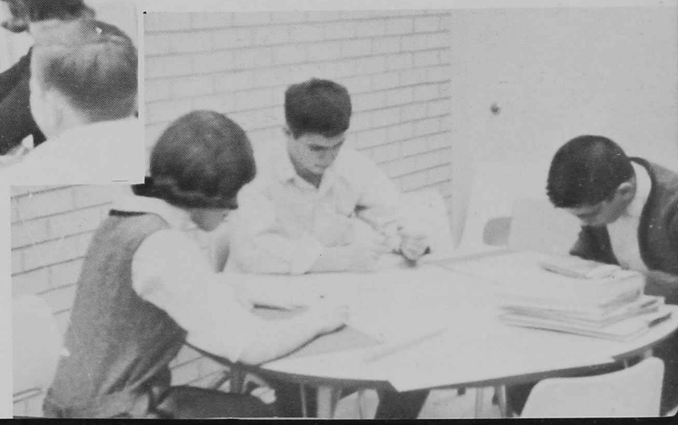

HONOR SOCIETY

HONOR SOCIETY, 3RD ROW, left to right: Theresea Uthe, Catherine McDermott, Carolyn Mason, Darlene Carabello, Donna Sampson, Linda Switzer, Susan Schmidt. 2ND ROW: Ed Oehl, Bob Salaz, Paul Rankin, Jack McCorkle. 1ST ROW: Ruth Pettit, Charlotte Lewis, Melodie Hein, Karen Hlinka, Robin Brooks, Mr. Gioso.

Geniuses hard at work

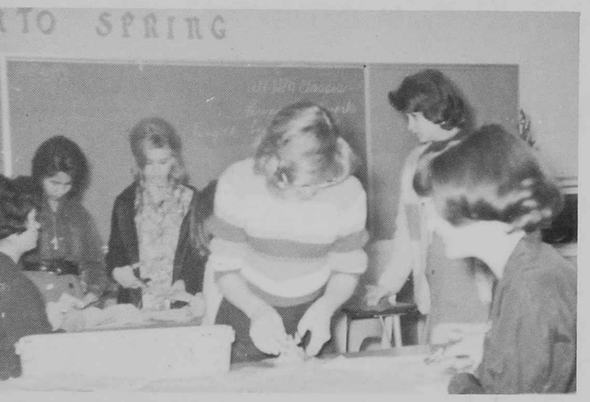

Ouch!!

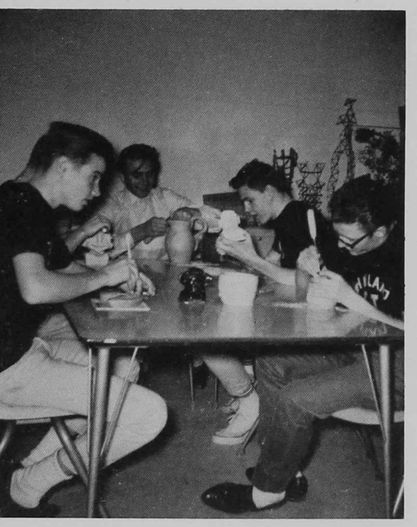

What times the break, Rocky

"but wait till the teacher's gone"

LET'S DANCE

CHRISTMAS

Don Lopez, Julie Dalton, Melodie Hien, Stan Sena, Gary Williams, Linda Kolling

King Gary and Queen Linda

Grand March

VALENTINES

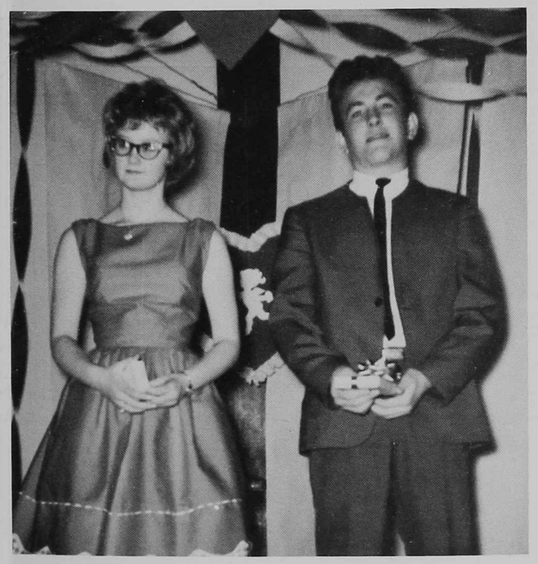

Harriet Denison, Bruce Tow

Bruce finds a Bean

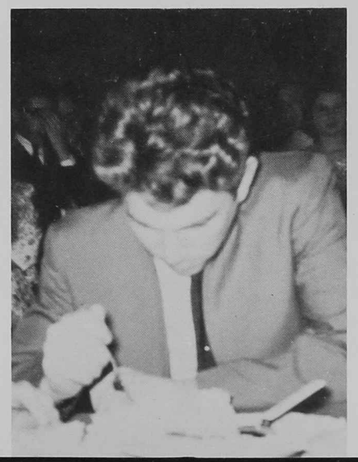

THE MIGHTY HORNETS

Good Afternoon, Ladies

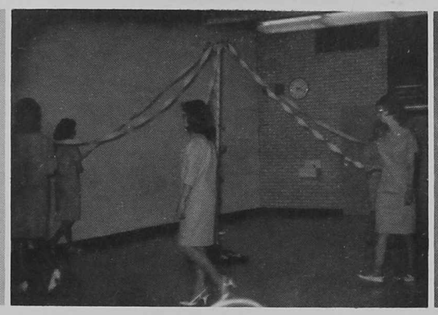

Here we go' round the Mulberry Bush

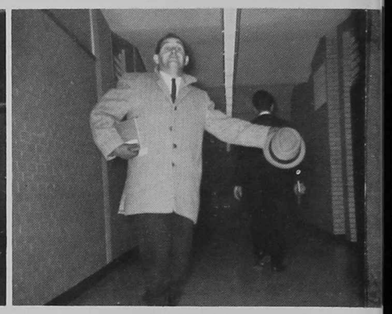

Halloween is here again

Sacks are the fashion this year

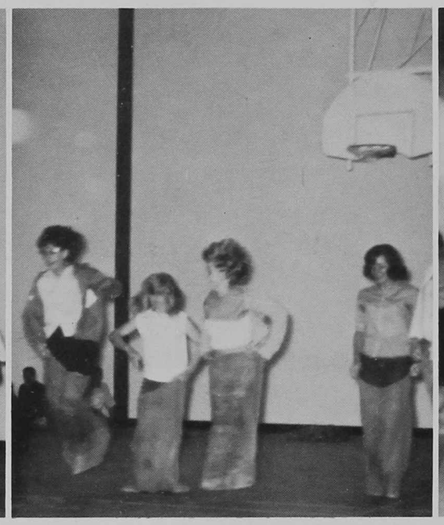

Oh, my, but don't they look nice.

Playing golf without a club

That's how the barbarians do it.

Future actors

After school drudgery