

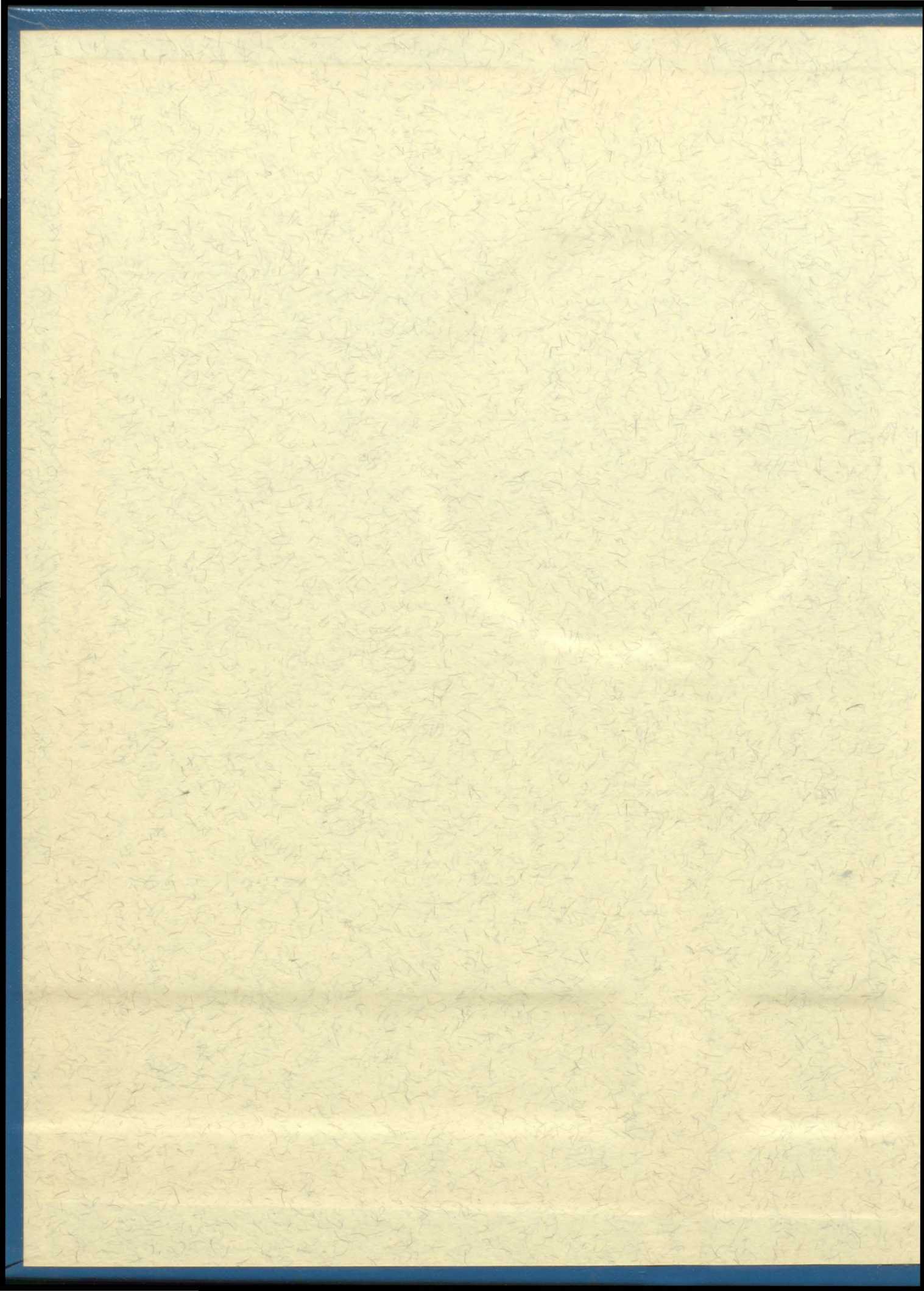

'67

CARDINAL

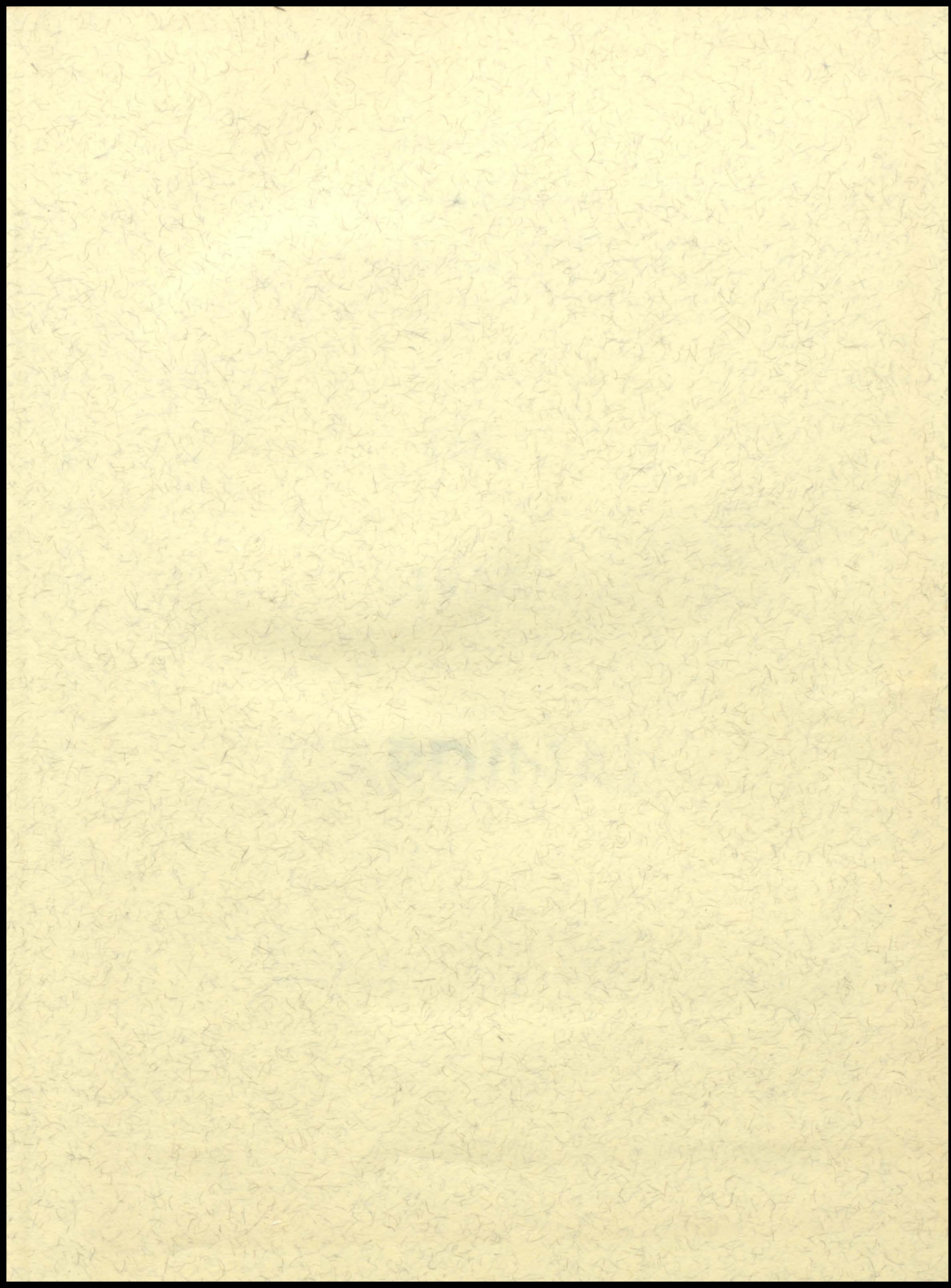



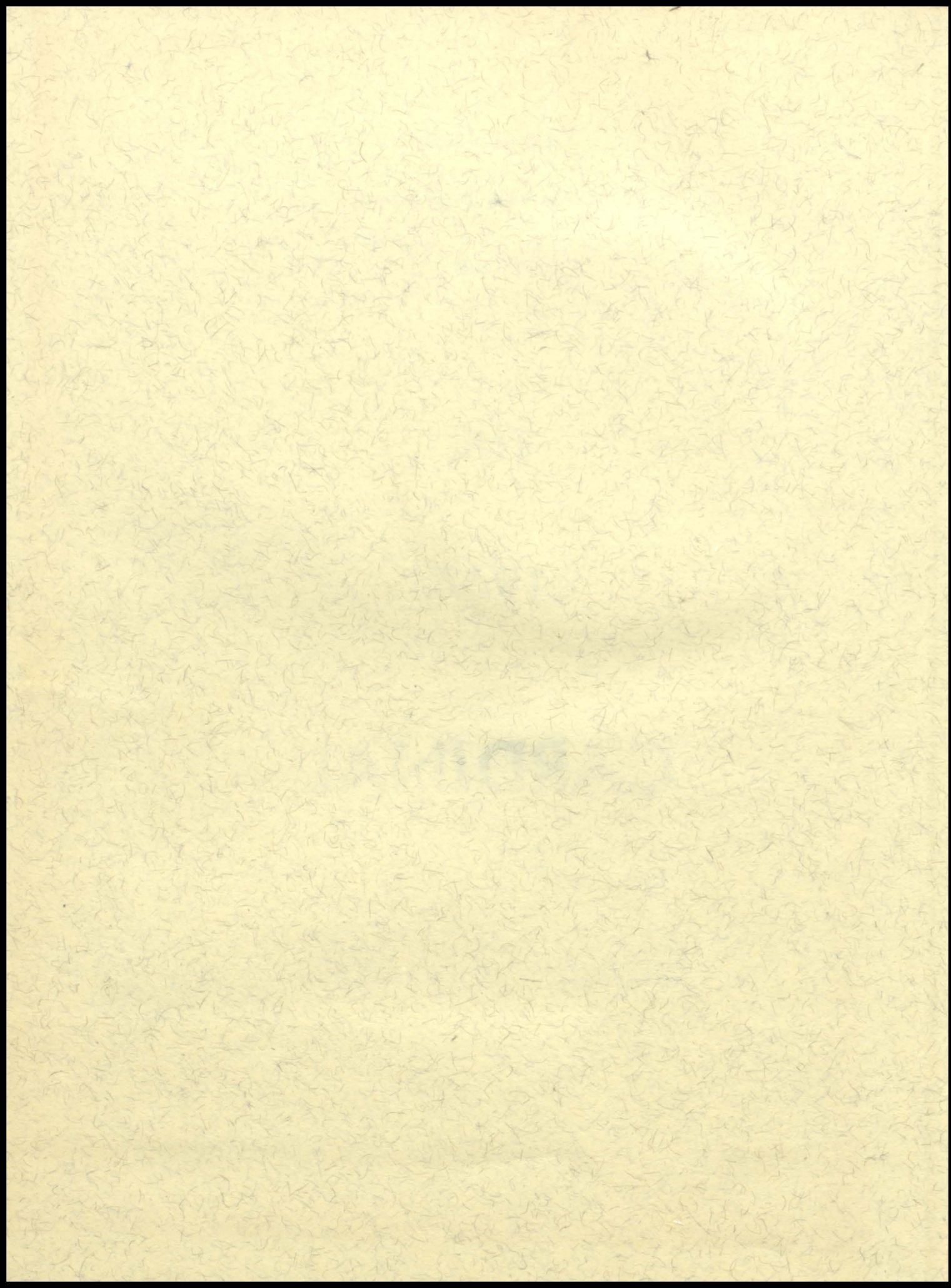

The Annual Staff
Of Clear Lake High School

Presents

THE
1967
CARDINAL

Editor Linda Diekman
Editor Gwen Holen
Business Manager Sandra Olson
Business Manager Noreen Dailey

TABLE OF CONTENTS

Title Page	1
Table of Contents	2
Dedication	3
Foreword	4
Activities	5
Organizations	17
Faculty	31
Classes	37
Senior Directory	58
Advertising	59

ANNUAL STAFF

Co-editors	Linda Diekman Gwen Holen
Business Managers	Noreen Dailey Sandy Olson
Assistants	Marilyn Anderson Diane Chaussee Kathy Toben



DEDICATION

We, the Annual Staff of Clear Lake High School, wish to dedicate the 1967 Cardinal to Mr. Jack Earley, our band director. Under his instruction, the Clear Lake High School Band has been awarded and complimented for their performances. He has been in Clear Lake High School for twelve years and we hope that he will continue his devoted service.



FOREWORD

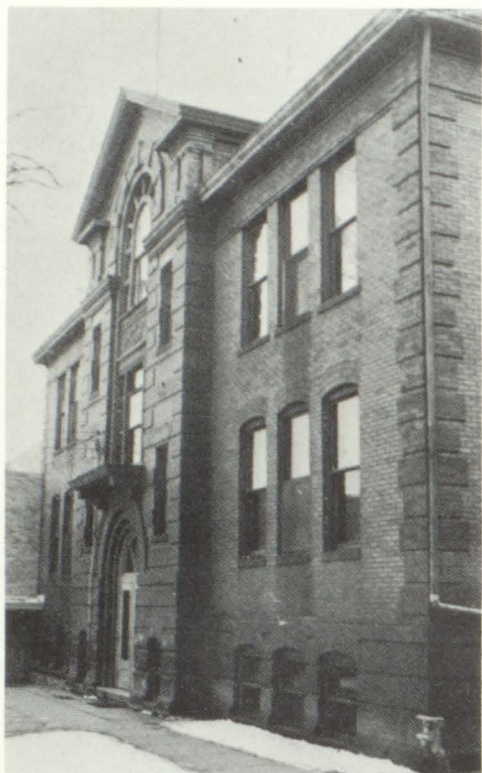

As time moves by, places and people change. One of these changes will take place in Clear Lake next year.

Since 1904 our grade school building has been serving the younger students of Clear Lake and the surrounding area. Soon it will be only a memory as it will be replaced by modern facilities.

This is "good-bye" to the old, and "welcome" to the new. We are looking forward to the construction of a new, modern school building. We hope it will serve Clear Lake students for as many years as the "Old Grade Building".

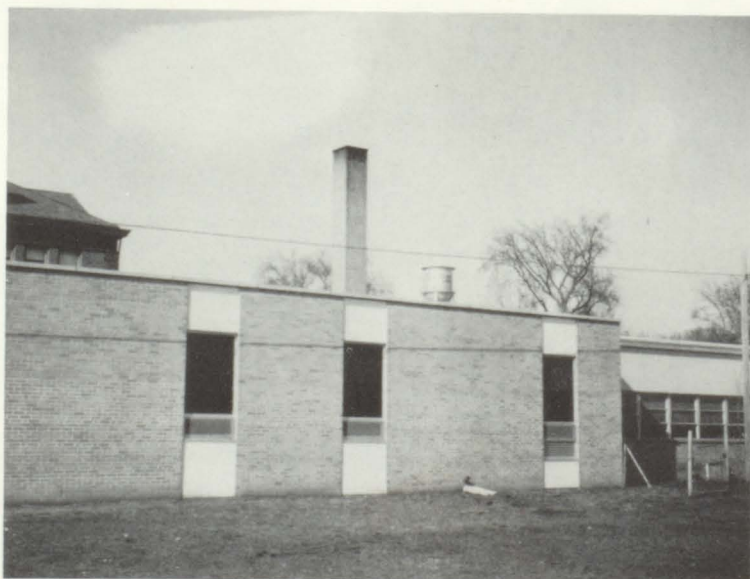

ACTIVITIES



NOREEN DAILEY AND ROGER HAWLEY REIGN OVER HOMECOMING FESTIVITIES



Gary Hover, Steve Koenecke, Gary Quail,
Mike Haug, Jim Reecy, Paul Parliament,
King Roger, Queen Noreen, Gwen Holen,

Debra Olson, Diane Gjere, Vickie Wiesner,
Robbyn Piper, and Connie Sample



Judges for the floats in the parade were: Father
John Mulkern, Rev. Glader, Rev. Shay, and
Rev. Blumer.

Homecoming 1967 started out with a giggle, a tear, and a "Golly" when Noreen Dailey was chosen to reign as Queen of C. L. H. S. As Queens must have Kings, the student body of C. L. H. S. chose Roger Hawley as Noreen's Prince Charming. After the coronation of our King and Queen, the student body wound around the streets of Clear Lake in a energy taking snake dance. Next we all gathered around the bonfire for a lively pep meeting, led by our ten enthusiastic cheerleaders. Incidentally the bonfire was made by Smokey (Mr. Nolz) and his bears (Ag. boys). Friday morning came bright and early. The parade was led by the Cardinal Band and their high stepping Majorettes. The floats were judged and, of course, the seniors brought home the title of Most Beautiful. Friday nights game ended in a defeat by the Clark Comets. After the game the students of C. L. H. S. enjoyed a Homecoming dance with music by the Hentchmen.



SENIOR CLASS - MOST BEAUTIFUL FLOAT



GRADE ONE - B



SEVENTH GRADE - MOST ORIGINAL FLOAT



SOPHOMORE CLASS - MOST HUMOROUS FLOAT



CARDINALS HAVE WINNING SEASON BEST CONFERENCE WIN-LOSS RECORD IN HISTORY

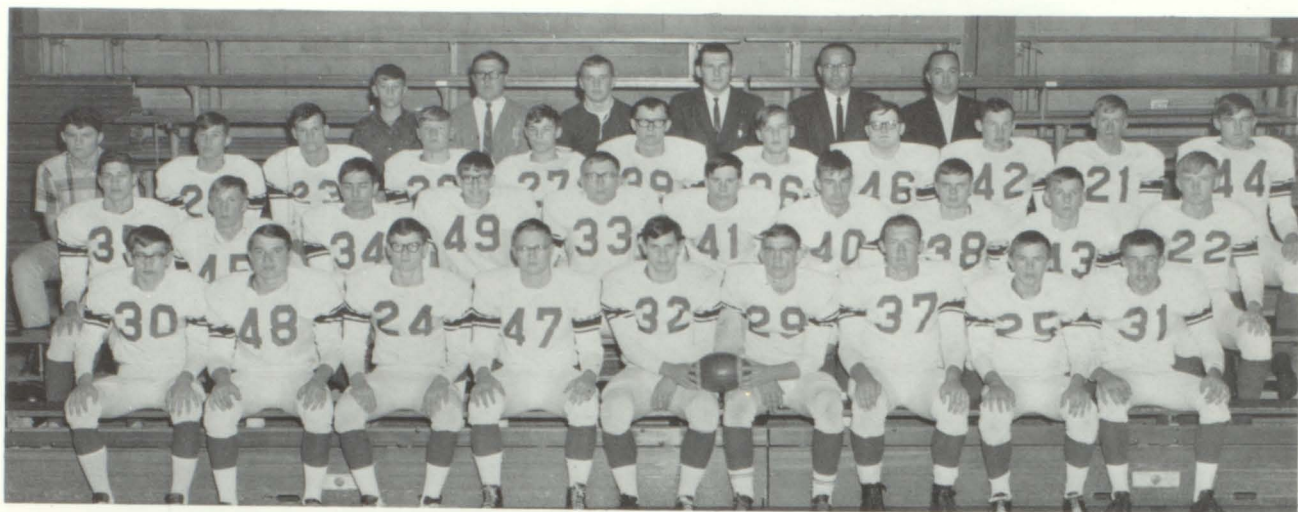

FIRST ROW: Merlyn Forsyth, Mike Haug, Steve Johnson, Darrell Halse, Roger Hawley, Jim Reecy, Roger Neuman, Marlin Bjerke, Doug Willemssen. SECOND ROW: Dave Glader, Dick Gjere, Russell Hamann, Bill Drey, Ron Peterson, Larry Sherman, Paul Geisel, Brad Schiefelbein, Steve Koenecke, Gary Goodroad. THIRD ROW: Jay Heintz, Laron

Stoltenburg, Dennis Sherman, Terry Hansen, Scott Ellis, Larry Berg, Gary Hover, Mike Johnson, Rodney Neuman, Merle Perkins, Jerry Johnson. FOURTH ROW: Loren Diekman, Ken Knutson, Joe Kreger, Coach Schlimgen, Coach Snyder and Coach James.



FIRST ROW: Jim Rook, Dallas Buckholtz, Tom Holt, Scott Ellis, Dean Krause, Bob Hayes. SECOND ROW: Duane Glader, Steve Ellis, Dan Parliament, Steve Black, Ricky Stoltenburg, Albert Jacobson, Scott Sample. THIRD ROW: Jerry Munch, Dave Haar, Greg Sherman, Craig Ebert, Don Anderson, Danny Glader, Charles Graf, Coach Rich Halverson.



Ready-Exercise



Coach James and his co-captains

Football Schedule

	We	They
Volga.....	26	0
Canby.....	12	19
Clark.....	19	35
Sisseton.....	19	12
Redfield.....	12	39
Britton.....	25	0
Milbank.....	0	26
Webster.....	21	13
Flandreau.....	39	0



Roger Hawley
Most Valuable Player



Pick 'em up





Loren Diekman, Harold Nielsen, Merlyn Forsyth,
Larry Berg, Joe Kreger, Paul Giesel, Steve Nanne-

stad, Steve Johnson, Brad Schiefelbein, Steve
Koenecke, Gary Bolte, Gary Hover, Coach DeNeui.

"A" BASKETBALL

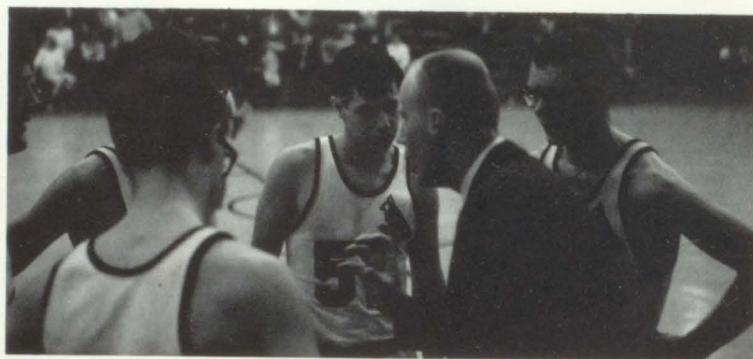



Basketball is one of the many winter activities at CLHS. Both player and fans look forward to the excitement that the sport offers. This year's team played well with the strong competition that they had and showed great improvement toward the end of the season. We anticipate that next year's team will be as enthusiastic.



"B" BASKETBALL

FRONT ROW: Gary Bolte, Brad Schiefelbein, Paul Giesel, Steve Nannestad, Gary Hover, Scott Ellis, BACK ROW: Coach Halver-son, Gary Bjerke, Dave Schiefel- bein, Tom Holt, Greg Toben, Roger Paulson, Wayne Schiefel- bein, Greg Sherman, Richard Cizadlo, Dennis Nielsen.



DICK JAMES AND HIS MATMEN

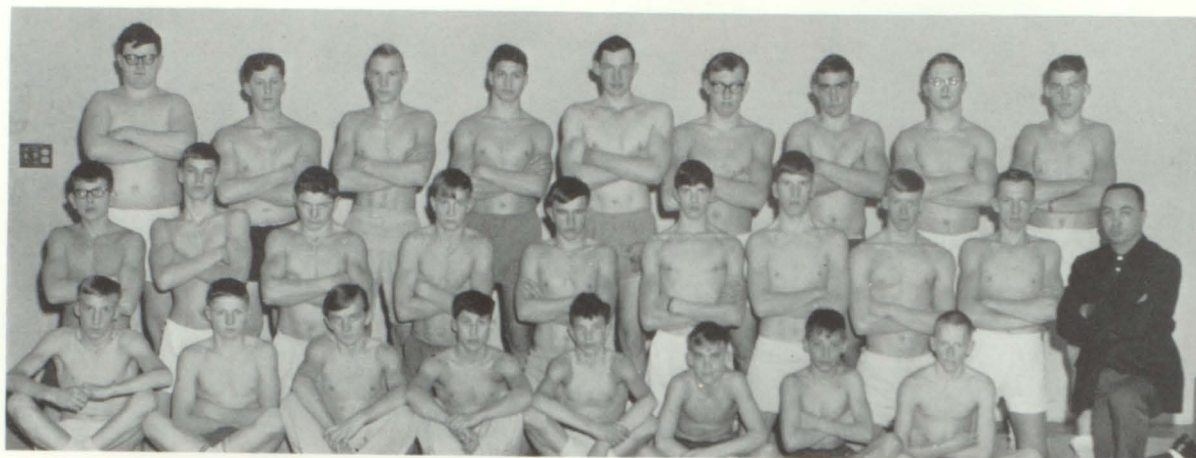

FIRST ROW: Dick Gjere, Terry Hansen, Lyle Olson, Laron Stoltenburg, Stan Ellis, Gary Campbell, Rick Stoltenburg, Marvin Perkins.
SECOND ROW: Allen Stroschein, Steve Campbell, Gene Ahlers, Don Anderson, Marlin Bjerke, Charles Atyeo, Gary Quail, Merle

Perkins, David Cizadlo, Coach James. THIRD ROW: Mike Johnson, John Homan, Bob Spartz, Dave Glader, Rodney Neuman, Larry Gantvoort, James Reecy, Darrell Halse, Doug Gantvoort

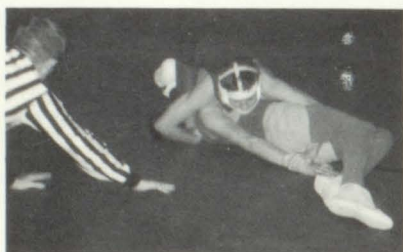

Roger Neuman, second in the State Heavyweight Division.

HAVE A GOOD CONFERENCE SEASON

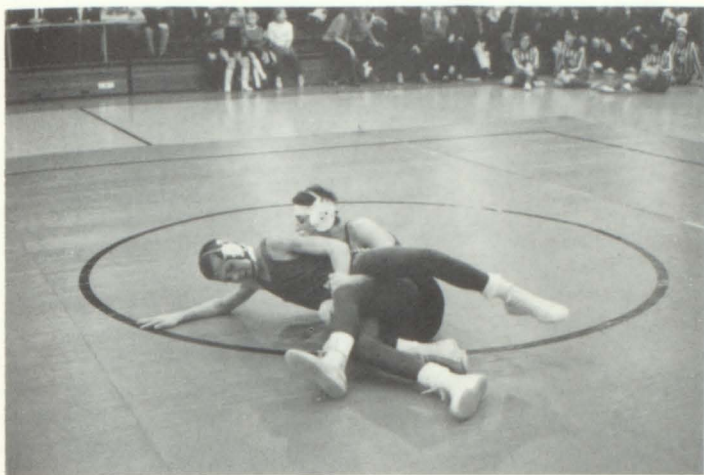

Hey Laron! Do you really have four feet?

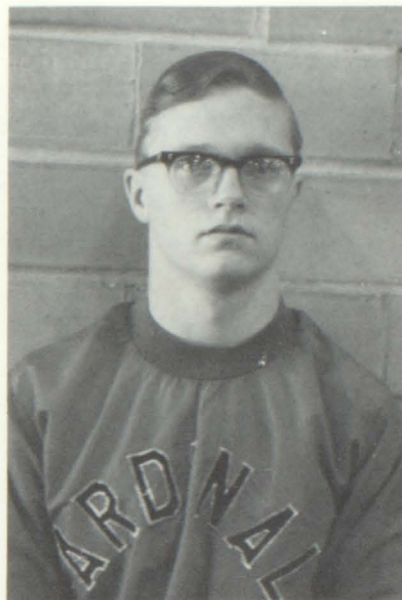

Darrell Halse served as co-captain of the Cardinal wrestling team during the season.



The "A" and "B" cheerleaders helped encourage wins at all home events. The "B" squad journeyed to the State Wrestling Tournament at Huron to cheer on our six matmen who participated.



Coach Dick James gives one of his tough matmen (alias Gene Ahlers) some pointers on how to pin his man.

"A" and "B"

TOP TO BOTTOM: Noreen Dailey, Marilyn Shane, Jane Skallerud, Debra Olson, Connie Sample, Bonnie Bader, Robbyn Piper, Peggy Parliament, Susan Parliament, and Diane Chaussee.



CROSS COUNTRY



FRONT ROW: Mr. DeNeui, Stan Ellis, Gary Bolte, Richard Cizadlo, Allen Stroschein. BACK ROW: Steve Campbell, Steve Nannestad, Gary Quail, and David Cizadlo.



FRONT ROW: Gary Bolte, Stan Ellis, Steve Nannestad, Steve Campbell. BACK ROW: Richard Cizadlo, Allen Stroschein, Gary Quail, and David Cizadlo.

CHEERLEADERS

"B" SQUAD



FRONT ROW: Connie Sample, Marilyn Shane, Jane Skallerud. BACK ROW: Robbyn Piper, and Susan Parliament.

"A" SQUAD



Peggy Parliament, Bonnie Bader, Noreen Dailey, Diane Chaussee, and Debra Olson.



"I REMEMBER MAMA"

PLAYS

NON-SECRET



NON-SOCIAL

"OUR TOWN"



ORGANIZATIONS



Plays



Band



Majorettes



Chorus



FIRST ROW: Joe Uckert, Jan Schiefelbein, Ginger Woolworth, Noreen Dailey, Nancy Lamont. SECOND ROW: Kyle Elenkiwich, LeAnn Heintz, Kay Lindberg, Becky Ensberg, Susan Fallbeck, Vickie Wiesner, Shirley Squires. THIRD ROW: Darrell Halse, Robbyn Piper, Terry Lindner, Lyle Elenki-

wich, Nancy Bott, Richard Gjere, David Glader, Steve Koenecke, David Schiefelbein, Tom Holt, Myrna Bauman. FOURTH ROW STANDING: Mr. Jack Earley, Doug Willemssen, Bradley Schiefelbein. SEATED: Russell Hamann.

Band Officers



FRONT ROW: Noreen Dailey, Susan Law, Gwen Holen, David Schiefelbein. BACK ROW: Darrell Halse, Jerry Johnson, Kathy Uckert, Joe Uckert.

Clarinet Choir



FRONT ROW: Kyle Elenkiwich, Becky Ensberg, Jan Schiefelbein, LeAnn Heintz, Kay Lindberg, Nancy Lamont. BACK ROW: Ginger Woolworth, Noreen Dailey, Arlys Stee, Joyce Delmage, Margie Schmidt, Denise Neilson.



FIRST ROW: Janet Hauger, Peggy Bott, Carol Lindberg, Kathleen Uckert, Susan Law. SECOND ROW: Diane Gjere, Patti Even, Linda Hamann, Arlys Stee, Denise Nielsen, Margie Schmidt, Joyce Delmage. THIRD ROW: Joyce Gniffke, Steve Johnson,

Gayle Gniffke, Joyce Gerth, Glenda Nelson, Dennis Nielsen, Barbara Hofman, Bill Schiefelbein, Allen Wentzel, Rick Roseland. FOURTH ROW SEATED: Harold Nielsen. STANDING: Jerry Johnson, Margaret Kreger, Dan Schmeling, Mike Haug.

Majorettes



Marilyn Shane, Jane Skallerud, Gwen Holen, Dianne Chaussee, Connie Sample.

Cardettes



Clarice Hoftiezer, June Erickson, Barb Kjelden, Karllys Nelson, Liz Triebwasser, Dorothy Parker.

French Horn Quartet



Diane Gjere, Vickie Wiesner, Patti Even, Shirley Squires.

Clarinet Quartet



Kay Lindberg, Kyle Elenkiwich, Becky Ensberg, Ginger Woolworth.

Brass Choir

SEATED: Darrell Halse, Robbyn Piper, Terry Lindner, Lyle Elenkiwich, Susan Fallbeck, Shirley Squires, Diane Gjere, Patti Even. STANDING: Allen Wentzel, Rick Roseland, Russell Hamann, Barb Hofman.



Percussion Ensemble

Margaret Kreger, Susan Law, Kathleen Uckert, Lyle Elenkiwich, Jerry Johnson, Barb Hofman, Mike Haug, Doug Willemsen, Terry Lindner.



CHORUS



Boys Glee

ROW 1: Steve Johnson, Delvin Bren, ROW 2: Mike Johnson

ROW 1: Allen Stroschein, Mike Moore, Randy Stoschein, ROW 2: Randy Gantvoort, Dick Gjere, Gary Bolte, ROW 3: Darrell Halse, Ken Knutson, Ron Peterson, ROW 4: Steve Johnson, Gary Ditmanson, Kyle Elenkiwich, Rick Roseland

ROW 1: Lyle Elenkiwich, Brad Schiefelbein, ROW 2: Dave Stohr, Steve Koenecke, ROW 3: Marlo Hardy, ROW 4: Joe Kreger, Mike Haug

Madrigal

ROW 1: Mr. Gillespie, director; Jan Schiefelbein, Carol Lindberg, Diane Gjere, June Erichsen, ROW 2: Lyle Elenkiwich, Dave Stohr, Noreen Dailey, Patti Even, Gwen Holen, ROW 3: Steve Johnson, Ron Peterson, Steve Koenecke, Joe Kreger, Darrell Halse



Boys Octet

Mr. Gillespie, director; Marlo Hardy, Steve Johnson, Steve Koenecke, Brad Schiefelbein, Darrell Halse, Joe Kreger, Dave Stohr; Accompanist, Susan Law



Girls Glee



ROW 1: Dianne Carlson, Noreen Dailey, Diane Gjere, Jan Schiefelbein, Joyce Berg, Marcia Stee, Marilyn Asmussen, Mary McCormick, Marilyn Shane, Karlys Nelson, and Barb Hofman, Accompanists. ROW 2: Carol Lunden, Nancy Lamont, Vickie Wiesner, Sue Parliament, Pam Joens, Loretta Kreger, Anita Hoff, Carol Hoftiezer, Margaret Kreger, Linda Olson. ROW 3: Audrey Estebo, Lana Stoltenburg, Anita Gunderson, Peggy Bott, Carol Lindberg, Ramona Boeke, June Erickson,

Mary Asmussen, Carol Drake, Debra Olson, Mr. Gillespie, Director. ROW 4: Rita Perkins, DeLonna Olson, Donna Lammers, Gaylene Holen, Jane Skallerud, Connie Sample, Bonnie Bader, Peggy Parliament, Nancy Bott, Karen Jacobson, Susan Law. ROW 5: Clarice Stroschein, Liz Triebwasser, Judy Lindner, Linda Bjerke, Darlene Bauman, Marilyn Anderson, Dorothy Parker, Clarice Hoftiezer, Patti Even, Gwen Holen.

Choraltones

ROW 1: Margaret Kreger, Carol Drake, Mary Asmussen, Karlys Nelson, Mary McCormick. ROW 2: Gaylene Holen, Linda Bjerke, Darlene Bauman, Marilyn Anderson, Judy Lindner.



Triple Trio



SEATED: Karen Jacobson, Noreen Dailey, Gwen Holen, Joyce Berg. STANDING: Clarice Hoftiezer, Diane Gjere, Anita Hoff, Susan Law, Patti Even.

Mixed Chorus



ROW 1: Nancy Lamont, Noreen Dailey, Diane Gjere, Vickie Wiesner, Carol Lindberg, Marilyn Asmussen, Mary McCormick, Gwen Holen, Carol Hoftiezer, Bonnie Bader, Accompanists, Susan Law, Jan Schiefelbein. ROW 2: Anita Gunderson, Ramona Boeke, Anita Hoff, Dave Stohr, Lyle Elenkiwich, Brad Schiefelbein, Karlys Nelson, Carol Drake, Mary Asmussen, Darrell Halse, Rick Roseland, ROW 3: DeLonna Olson, Diane Chaussee, Dick Gjere, Steve Koenecke, Barb Hofman, Clarice

Hoftiezer, Patti Even, Steve Johnson, Marlo Hardy, Ron Peterson, ROW 4: Judy Lindner, Clarice Stroschein, Marilyn Anderson, Randy Gantvoort, Mike Moore, Delvin Bren, Debra Olson, Dorothy Parker, Ken Knutson, Mike Haug, Mike Johnson, ROW 5: Liz Triebwasser, Allen Stroschein, Randy Stoschein, June Erichson, Darlene Bauman, Peggy Parliament, Steve Johnson, Gary Bolte, Kyle Elenkiwich, Joe Kreger, Mr. Jim Gillespie, Director.

Soloists

Susan Law, Darrell Halse, Dave Stohr, Diane Chaussee, Diane Gjere



All State Chorus

Gwen Holen, Dave Stohr, Darrell Halse, Diane Gjere



Declam



FIRST ROW: Mr Pickering, Susan Law, Bonnie Bader, Diane Chaussee, Karen Jacobson, Miss Harris. SECOND ROW: LeAnn Heintz, Robbyn Piper, Linda Bjerke, Joyce Berg, Ginger Woolworth, Glenda Nelson, Marilyn Shane, Nancy Lamont, Kathleen Uckert. THIRD ROW: Elizabeth Triebwasser, Joyce Delmage, Rebecca Ensberg,

Shirley Squires, Susan Fallbeck, Nancy Bott, Darlene Bauman, Joan Propst, Marlys Harms. FOURTH ROW: Dick Novy, Allen Stroschein, David Glader, Bill Drey, David Stohr, Rick Skallerud, Polly Gruener, Audrey Estebo, Cheri Crocker.

Debate



SEATED: Jan Schiefelbein, Joe Uckert, Rick Roseland, Rick Skallerud. STANDING: Bill Drey, Barbara Kjelden, June Erichsen, Kath-

leen Uckert, Nancy Bott, Marilyn Shane, Mr. Pickering

Snowflake Ball



The Lads of Sherwood furnish the music for the Snowflake Ball.



Diane Chaussee presents a bouquet of roses to Gwen Holen, the new Snowflake Queen for 1966-67.

FFA-FHA Sweetheart Ball



Dance! Dance! Dance!



Barbara Kjelden is chosen as 1966-67 FFA Sweetheart Queen and Gary Goodroad is crowned FHA King of Hearts.

Annual Staff



Kathy Toben, Marilyn Anderson, Noreen Dailey, Gwen Holen, Sandy Olson, Mr.

Schlimgen, Linda Diekman, Mike Haug, Diane Chaussee

Cardinal And Black Staff

SEATED: Alan Carlson, Steve Nannestad, Marcia Boersma, Mrs. Siegfried, Marilyn Asmussen, Charlene Winter, STANDING: Ferdinand Krogman, Roger Neuman, Judy Lindner, Carole Drake, Mary Asmussen, Julie Rauen, Rick Roseland



School Newspaper Staff

Debra Wieber, Bill Drey, Paul Giesel, Carol Perkins, Ken Knutson, Ramona Boeke, Gary Ditmanson, Stan Ellis, Dennis Cizadlo, Loretta Kreger, Dianne Carlson, Mary Rahlf, Kathy Toben, Marilyn Anderson, Mrs. Siegfried



Shop Club



Loren Diekman, Alan Carlson, Delvin Bren, Roger Neuman, Scott Ellis, Bill Schiefelbein, Stan Ellis, Mike Moore, Mr. Armstrong, David Schiefelbein, Dallas Buckholtz, Dennis Cizadlo

Speech Club

FIRST ROW: Kim Lavin, Linda Hardy, Debra Lorensberg, Eileen Uckert, SECOND ROW: Karen Jacobson, LeAnn Heintz, Susan Fallbeck, Denise Anderson, Pamela Dunnihoo,

THIRD ROW: Rick Skallerud, Joe Uckert, Joyce Delmage, Kathleen Uckert, Susan Law



National Thespians Society



Rick Roseland, Bill Drey, FIRST ROW: Jan Schiefelbein, Loren Diekman, Diane Chaussee, Mr. Pickering, SECOND ROW: June Erichsen, Ron Peterson, Dave Stohr, THIRD ROW: Ginger Woolworth, Peggy Bott



National Honor Society

To become a member of this organization a student must have a 3.25 grade average. They must also have the qualities of leadership, character, and service. The honor students are Jan Schiefelbein, Susan Law, Barb Hofman, Joe Uckert, and Karllys Nelson.



Student Council

Rev. Blumer, Dave Stohr, Audrey Estebo, Brad Schiefelbein, Steve Koenecke, Gary Hover, Gary Goodroad, Steve Johnson, Merlyn Forsyth, Rick Skallerud, Ron Peterson, Diane Gjere, Mr. Potas

D.A.R.

Good Citizen

HONORS

Linda Diekman, a senior at Clear Lake High School, was chosen by a vote of the faculty as Clear Lake's D. A. R. "good citizen".



Boys' And Girls' Staters

FRONT ROW: Joe Uckert, Linda Diekman, Roger Hawley, Noreen Dailey. Alternates, BACK ROW: David Stohr, Gwen Holen, Darrell Halse, Sandy Olson





FHA

FIRST ROW: Diane Gjere, Noreen Dailey, Linda Diekman, Barb Kjelden, Debra Wieber, Joan Propst, Kathy Toben, Kathleen Uckert, Marcia Boersma, Darlene Bauman, Susan Fallbeck, Mrs. Schupbach. SECOND ROW: Jean Hartsell, Barb Hansen, Linda Hamann, Connie Sample, Rita Perkins, Marjorie Schmidt, Patty Beck, Lana Stoltenburg, Robbyn Piper, Kay Lindberg, Judy Lindner, Pam Joens, THIRD ROW: Peggy Bott, June Erichsen, Patty Even, Myrna Bauman, Judy Giesel, Jane Skallerud, Gaylene Holen, Karen Jacobson, LeAnn Heintz, Joyce Delmage, Joyce Gerth, Joyce Berg, Marcia Stee. FOURTH ROW: Susan Law, Barb Hof-

man, Karlys Nelson, Carol Perkins, Ramona Boeke, Loretta Kreger, Arlys Stee, Nancy Kluckman, Juanita Ommen, Denise Neilsen, Marjean Kreger, Donna Lammers, Verona Kase, FIFTH ROW: Geraldine Rabine, Cheri Crocker, Audrey Estebo, Becky Ensberg, Linda Bjerke, Carole Lunden, Diann Atyeo, Nancy Bott, Diane Diekman, Mary Heim, Margaret Kreger, Marilyn Shane, Linda Olson. SIXTH ROW: Glenda Nelson, Polly Gruener, Donna Wright, Janet Hauger, Marlys Harms, Linda Peterson, Dianne Carlson, Mary Rahlf, Marilyn Anderson, Ginger Woolworth, Mona Olson.

FFA



FIRST ROW: Mr. Nolz, Roland Walter, Gary Quail, Harry Mewherter, Tom Dailey, Doug Willemssen, Dennis Giese, Bill Schiefelbein, Brad Schiefelbein, Gary Goodroad, Marvin Perkins, Russell Hamann. SECOND ROW: Keith Diekman, Gary Giese, Dick Novy, Dave Gruener, Wesley Buyert, Ron Bauman, Lyle Elenkiwich, Maynard Prins, Ferdinand Krogman, Dennis Nielsen, Paul Novy, THIRD ROW: Randy Stroschein, Allen Stroschein, Dick Gjere, Ken Knutson, Francis

Hauger, Lyle Olson, John Homan, Doug Gantvoort, Merle Perkins, Terry Hansen, Ed Hauger, Ed Heim. FOURTH ROW: Randy Gantvoort, Harvey Goens, Kyle Elenkiwich, Wayne Schiefelbein, Marlo Hofman, Arlon Ahlers, Neil Schafer, Norman Schafer, Greg Toben, Robert Wright, FIFTH ROW: Mike Heyn, Larry Rahlf, Norman Bindert, LeRoy Wiekamp, Doug Feten, Dennis Stroschein, John Bauer, Richard Cizadlo, David Cizaldo, Dan Schmeling, Carl Rauen, Don Anderson.

Librarians



Bob Reecy, Stan Ellis, Clayton Diekman, Anita Gunderson, Ramona Boeke, Bill Drey, Loren Diekman, Dennis Cizadlo, Sandy Olson, Kathy

Toben, Marilyn Anderson, Karen Jacobson, Mrs. Johnson, Librarian, Linda Diekman

Office Girls



FRONT ROW: Marcia Boersma, Julie Rauen, Charlene Winter, Dorothy Parker, Kay Grothaus,

BACK ROW: Linda Veen, Gwen Holen, Pat Bergjord, Clarice Hoftiezer

FACULTY



MR. O. A. SHUCK
Superintendent



MR. LESTER POTAS
Principal



MRS. KATHRYN BROWN
Secretary



MR. HARRY MILLER
Science



MR. SIDNEY ENSBERG
Science



MR. JACK EARLY
Band



MRS. SANDRA BENDT
Home Economics



MRS. MARLA JOHNSON
Library, Phy. Ed.



MR. ROBERT SCHLINGEN
Commercial



MISS JEANNE HARRIS
English



MISS LILLIAN SCHIEFELBEIN
English

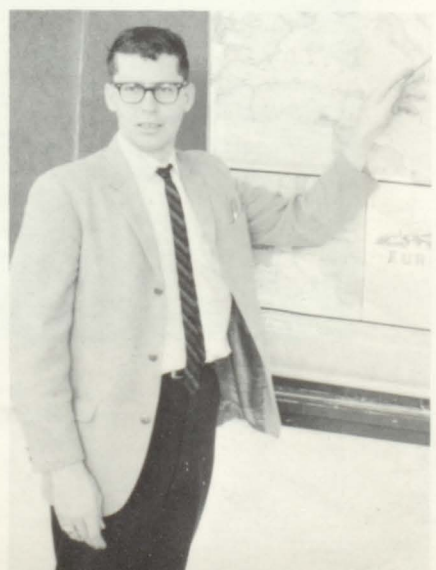

MR. KENNETH PICKERING
Speech, POD



MR. JIMMIE JO GILLESPIE
Vocal Instructor



MR. BILL J. ARMSTRONG
Industrial Arts



MR. JEROME NOLZ
Agriculture



MR. DONALD SNYDER
Guidance, Psychology

HIGH SCHOOL FACULTY

These teachers served as a great aid to the students of Clear Lake High School during the 1966-67 school year. They have given the students guidance and knowledge which they will find very useful in their future.



MRS. BONNIE SIEGFRIED
English, Journalism

MR. RICHARD DeNEUI
Algebra, Coach



MR. RICHARD HALVORSEN
Gen. Math, Coach, Spanish



MR. RICHARD JAMES
American History, Coach





MRS. JENSEN
Kindergarten



MISS NEVILLE
Grade 3A



MRS. KREGAR
Grade 4

GRADE SCHOOL FACULTY



MISS PHILLIPS
Grade 1B



MRS. MONNIER
Grade 2A



MRS. HALVERSON
Grade 3B



MRS. HARRIS
Grade 2B



MISS GILLIGAN
Grade Principal



MRS. HANSON
Grade 5A



MRS. STEE
Grade 1A

MRS. ORMAN
Grade 5B

MR. ORMAN
Grade 6

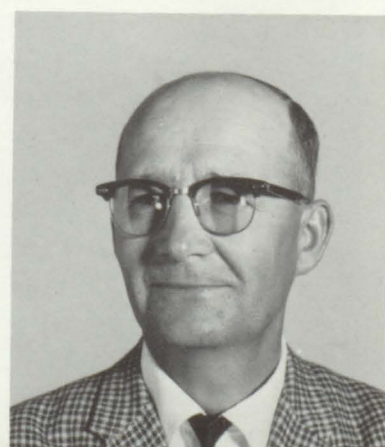



Lewis Shelsta



Bob Black

JANITORS



COOKS

Catherine Cook
Ernestine Osmond
Freida Sonnenburg

SCHOOL BOARD



Mr. Quail, Mr. Hanson, Mr. Gunderson, Mr. Nelson, Mr. Nielsen, Mr. Piper, Mr. Shuck

1966

The theme of the 1966 Clear Lake High School Prom was "Shower of Stars".



PROMS

Juniors and Seniors at the banquet.

1967

Mr. Shuck is the speaker at the banquet.



The theme of this year's Prom is "Three Coins In A Fountain".

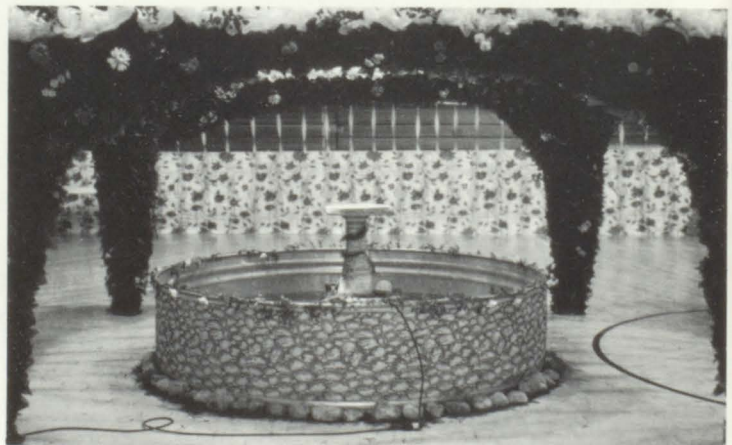

CLASSES

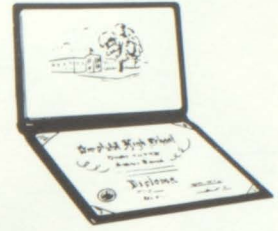

Graduation Class of 1967



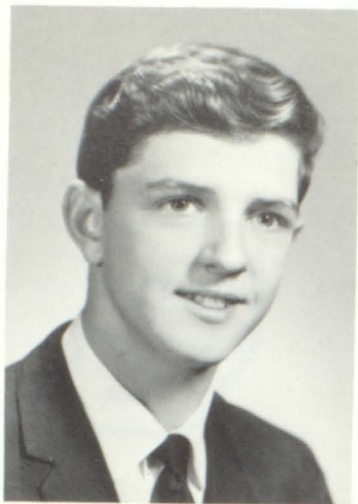

CHARLIE ATYEO



PATRICIA BERGJORD



MARLIN BJERKE



CLASS OFFICERS



NOREEN DAILEY



TOM DAILEY



KEITH DIEKMAN



LINDA DIEKMAN



GARY DITMANSON



KYLE ELENKIWICH



LYLE ELENKIWICH



MERLYN FORSYTH



LARRY GANTVOORT



DENNIS GIESE



DIANE GJERE



KAY GROTHAUS



DAVE GRUENER



DARRELL HALSE



ERMA HARMS



MICHAEL HAUG



ROGER HAWLEY



JAY HEINTZ



ANITA HOFF

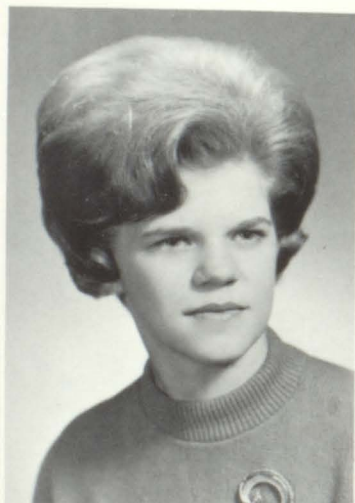

CLARICE HOFTIEZER



GWEN HOLEN



STEVE JOHNSON



MOTTO: "Always forward, never back."

FLOWER: White Rose

COLORS: Blue and Silver

LEE KLAPPRODT

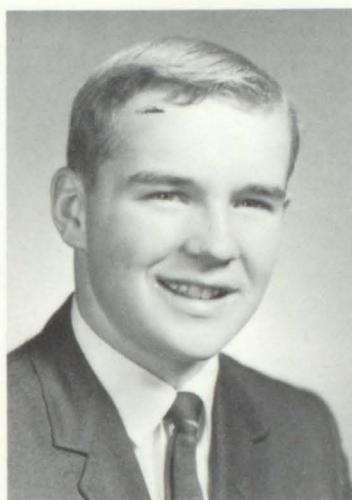

JOE KREGAR



CAROL LINDBERG



HARRY MEWHERTER



ROGER NEUMAN



DeLONNA OLSON



DEBRA OLSON



SANDY OLSON



DOROTHY PARKER



PAUL PARLIAMENT



RON PETERSON



LARRY RAHLF



JULIE RAUEN



JIM REECY



BILL SCHIEFELBEIN



LARRY SHERMAN



DAVID STOHR



JOE UCKERT



LINDA VEEN



DIANNE WALKINS

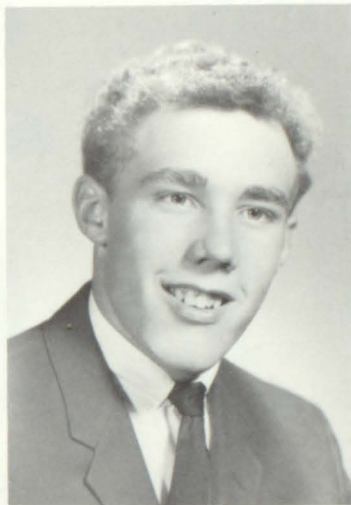

DOUG WILLEMSEN



CHARLENE WINTER





Eugene Ahlers
Marilyn Anderson



Marilyn Asmussen
Mary Asmussen



CLASS OFFICERS

Larry Berg
LeRoy Wiekamp
Allen Severson

Bonnie Bader
Peggy Parliament

Bonnie Bader
Ronald Bauman



Larry Berg
Norman Bindert
Ramona Boeke
Gordon Boersma



Marcia Boersma
Wesley Buyert
Diane Chaussee
Dennis Cizadlo

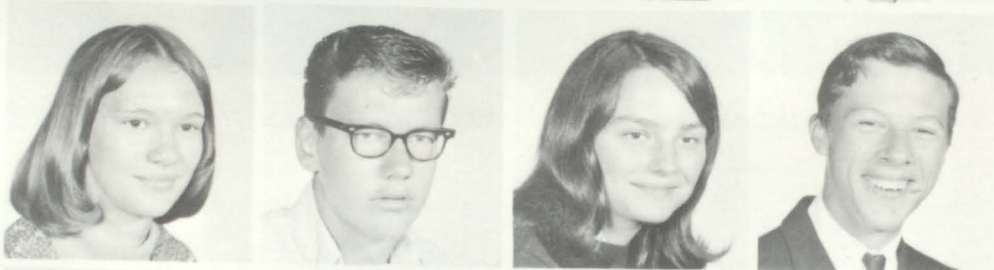

Diane Diekman
Carol Drake
June Erichsen
Patti Even



Doug Gantvoort
Joyce Gniffke
Gary Goodroad
Anita Gunderson



JUNIORS

Lynn Haag

The jolly juniors have completed their third year in high school, and now they look forward to a year of reigning as the mighty seniors.

The juniors have seventy students enrolled in their class. They are in charge of the prom for 1967. The junior class has become noted as the class who can yell the loudest at the pep meetings.

Russell Hamann

Terry Hansen
Marlo Hardy

Randall Haug
Francis Hauger
Michael Heyn
Barbara Hofman

Carol Hoftiezer
John Homan
Michael Johnson
Jerald Johnson

Barbara Kjelden
Nancy Knight
Loretta Kreger
Gloria Lammers

Nancy Lamont
Susan Law
Judy Lindner
Terry Lindner

Mary McCormick
John Mulder
Karlys Nelson
Rodney Neuman



Lyle Olson
Peggy Parliament
Carol Perkins
Merle Perkins



Gary Quail
Mary Rahlf
Rick Roseland
Dan Schmeling



Alan Severson
Dennis Sherman
Rick Skallerud
Robert Spartz



Shirley Squires
Arlys Stee
Clarice Stochien
Kathy Toben



Liz Triebwasser
Ross Vanderbush
Roland Walter
Allen Wentzel



Debbie Wieber
Leroy Wiekamp
Vickie Wiesner
Ginger Woolworth



SOPHOMORES



Diann Atyeo
Darlene Bauman

The fifty-eight members of the sophomore class are active in a number of extra-curricular activities.

The highlight of the year was biology, of course, where they dissected a variety of insects and small animals. What great fun!

The sophomores eagerly look forward to their junior year at Clear Lake High School.



Joyce Berg
Linda Bjerke



Gary Bolte
Nancy Bott



Peggy Bott
Steven Campbell
Dianne Carlson
David Cizadlo



Joyce Delmage
Clayton Diekman
Loren Diekman
William Drey



Stan Ellis
Rebecca Ensberg
Susan Fallbeck
Doug Feten



Randall Gantvoort



Joyce Gerth



CLASS OFFICERS

Steve Koenecke
Marilyn Shane
Brad Schiefelbein

Gary Giese



Paul Giesel
Richard Gjere
David Gladder
Polly Gruener



Marlys Harms
Janet Hauger
Ed Heim
LeAnn Heintz



Karen Jacobson
Steve Johnson
Verona Kase
Nancy Kluckman





Kenneth Knutsen
Steve Koenecke
Ferdinand Krogman
Kay Lindberg



Steve Nannestad
Glenda Nelson
Harold Nielsen
Richard Novy



Juanita Ommen
Susan Parliament
Linda Peterson
Robbyn Piper



Maynard Prins
Joan Propst
Carl Rauen
Robert Reecy



Mike Reichling
Brad Schiefelbein
Marilyn Shane
Laren Stoltenburg



Allen Stroschein
Randy Stroschein
Kathleen Uckert
Donna Wright



CLASS OFFICERS

Pam Joens
Tom Holt
Gary Bjerke

Arlon Ahlers
Don Anderson



Myrna Bauman
Patty Beck



Kurtis Berndt
Gary Bjerke

Delvin Bren
Dallas Buckholtz
Richard Cizadlo
Cheri Crocker



Scott Ellis
Audrey Estebo
Steve Finnegan
Judy Giesel



Gayle Gniffke
Harvey Goens
Linda Hamaan
Barbara Hansen



FRESHMEN



Jean Hartsel

The freshmen class has sixty members. They are completing their first year at Clear Lake High School. They participate in a number of school activities.

The freshmen class has become an active part of the student body and have high hopes for their sophomore year.



Ed Hauger



Robert Hayes
Mary Heim



Marlo Hofman
Gaylene Holen
Tom Holt
Gary Hover



Pam Joens
Margaret Kreger
Marjean Kreger
Donna Lammers



Carole Lunden
Mike Moore
Denise Nielsen
Dennis Nielsen

Paul Novy
Linda Olson
Mona Olson
Roger Paulsen



Marietta Perkins
Marvin Perkins
Geraldine Rabine
Connie Sample



Neil Schafer
Norman Schafer
Lynn Scherff
Dave Schiefelbein



Marjorie Schmidt
Greg Sherman
Jane Skallerud
Blaine Splinter



Marcia Stee
Lana Stoltenberg
Dennis Stroschein
Greg Toben



NOT PICTURED:
Jim Rook
Lawrence Krogman
Wayne Schiefelbein

Diane Walseth
Loren Wilaby
Robert Wright



JR. HIGH ACTIVITIES

Band



7th

Chorus

8th



Sports



Gary Amundson
Denise Anderson
Jacquelyn Anderson



Gary Bindert
Steven Black
Gary Campbell



Betty Denke
Dale Ditmanson
Pamela Duniho



Craig Ebert
John Gard
Danny Glader



Vivian Glader
Linda Goldbeck
Charles Graf



Linda Hardy
Greg Klemm
Todd Koenecke



Dean Krause
Irene Kreger
Jan McQuarie





Joan McQuarie
Darris Nelson
Jan Nielson



Charles Olson
Dan Parliament
Candace Piper



Susan Quail
Wayne Roe
Scott Sample



Gale Schafer
Mike Schiefelbein
Verne Severson



Diana Stoltenburg
Ricky Stoltenburg
Dennis Toft



Judy Veen
Mary Willemssen
Kenneth Wilson

Patty Asmussen
Darold Bauman
Rebecca Berndt



Peggy Dailey
Janet Denke
Linda Drake



David Elenkiwich
Wayne Erichsen
James Finnegan



Steve Giese
Irene Hamann
Julius Hamann



Loraine Harms
Dennis Johnson
Edward Koppman



Kim Lavin
Mick Lindner
Debra Lorensberg



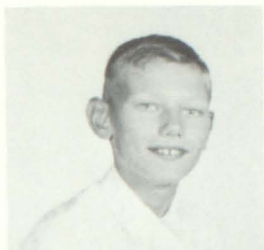

Steven McCormick
Richard Nielsen
Tom Payne



Bonnie Perkins
Dennis Prehn
Linda Rice



LuAnn Schiefelbein
Lynn Sonnenburg
Susan Stevens



Daniel Stroschein
Eileen Uckert
Marty Voss



LeRoy Walburg
Karna Wiesel
Karen Wright



TRACK



Craig Ebert won three first-place awards and one second-place award in four Junior High Track Meets.

State Tournament entries with Coach DeNeui are Stan Ellis, Steve Nannestad, Roger Hawley, and Paul Parliament (NOT PICTURED).





JOURNALISM CLUB

SEATED: Charlene Winter, Marcia Boersma, Carol Perkins, Ramona Boeke, Loretta Kreger, Bill Drey, Stan Ellis. STANDING: Mrs. Siegfried, Julie Rauen,

Marilyn Asmussen, Marilyn Anderson, Kathy Toben, Judy Lindner, Steve Nannestad, Dennis Cizadlo, Ferdinand Krogman.

PEP CLUB



FIRST ROW: Connie Sample, Peggy Parliament, Robbyn Piper, Bonnie Bader, Marilyn Shane, Noreen Dailey, Susan Parliament, Diane Chaussee, Jane Skallerud, Debbie Olson. SECOND ROW: Anita Gunderson, Peggy Bott, Mrs. Siegfried, Susan Fallbeck, Nancy Bott, Karen Jacobson, Diann

Atyeo, Bill Drey, Marcia Boersma, Mike Moore, Steve Nannestad. THIRD ROW: Carol Perkins, Arlys Stee, Loretta Kreger, Ramona Boeke, Nancy Lamont, Bob Reecy, Gary Bjerke. FOURTH ROW: Cheri Crocker, Linda Olson, Diane Walseth, Carole Lunden, Marcia Stee, Stan Ellis.

SENIOR DIRECTORY

- Atyeo, Charlie 12, 37, 38
- Bergjord, Patricia 30, 37, 38
- Bjerke, Marlin 8, 12, 37, 38
- Dailey, Noreen 6, 7, 14, 15, 18, 21, 22, 23, 26, 28, 29, 37, 38, 59
- Dailey, Tom 29, 37, 38
- Diekman, Keith 29, 37, 38
- Diekman, Linda 26, 28, 29, 30, 37, 38
- Ditmanson, Gary 21, 26, 37, 39
- Elenkiwich, Kyle 18, 20, 21, 23, 29, 37, 39
- Elenkiwich, Lyle 18, 20, 21, 23, 29, 37, 39
- Forsyth, Merlyn 8, 10, 28, 37, 39
- Gantvoort, Larry 12, 37, 39
- Giese, Dennis 29, 37, 39
- Gjere, Diane 6, 19, 20, 21, 22, 23, 28, 29, 37, 39
- Grothaus, Kay 30, 37, 39
- Gruener, Dave 29, 37, 39
- Halse, Darrell 8, 12, 13, 18, 20, 21, 23, 28, 37, 40
- Harms, Erma 37, 40
- Haug, Michael 6, 8, 19, 20, 21, 23, 26, 37, 40
- Hawley, Roger 6, 7, 8, 9, 28, 37, 40
- Heintz, Jay 8, 37, 40
- Hoff, Anita 22, 23, 37, 40
- Hoftiezer, Clarice 19, 22, 23, 30, 37, 40
- Holen, Gwen 6, 18, 19, 21, 22, 23, 25, 26, 28, 30, 37, 40
- Johnson, Steve 8, 10, 21, 23, 28, 37, 40
- Klapprodt, Lee 37, 41
- Kreger, Joe 8, 10, 21, 23, 37, 41
- Lindberg, Carol 19, 21, 22, 23, 37, 41.
- Mewherter, Harry 29, 37, 41
- Neuman, Roger 8, 12, 26, 27, 37, 41
- Olson, DeLonna 22, 23, 37, 41
- Olson, Debra 6, 14, 15, 22, 23, 37, 41, 59
- Olson, Sandra 26, 28, 30, 37, 42
- Parker, Dorothy 19, 22, 23, 30, 37, 42
- Parliament, Paul 6, 37, 42, 58
- Peterson, Ron 8, 21, 23, 27, 28, 37, 42
- Rahlf, Larry 29, 37, 42
- Rauen, Julie 26, 30, 37, 42, 59
- Reecy, Jim 6, 8, 9, 12, 37, 42
- Shiefelbein, Bill 19, 27, 29, 37, 42
- Sherman, Larry 8, 37, 42
- Stohr, David 21, 23, 24, 27, 28, 37, 43
- Uckert, Joe 18, 24, 27, 28, 37, 43
- Veen, Linda 30, 37, 43
- Walkins, Dianne 37, 43
- Willemsen, Doug 8, 18, 20, 29, 37, 43
- Winter, Charlene 26, 30, 37, 43, 59

H-D ELECTRIC

COOPERATIVE INC.

Live Better Electrically
Owned by Those we Serve

Hamlin and Deuel
Counties

DEUEL

TELEPHONE

CO-OPERATIVE

ASSOCIATION

Extension Phones Save Time
and Steps



Gas-Oil-L. P. Gas-Feeds
Bulk Delivery

DEUEL COUNTY

FARMERS UNION

OIL COMPANY

Clear Lake
Gary

Toronto
Brandt

COURTHOUSE

PERSONNEL

AMELIA M. WELLS

AUDREY RAMYNKE

MAE VIK

MARVIN KRAUSE

OLIVER HANSON

R. W. PYLMAN -

IRENE MEWS HEATON

WILLIAM KREUTZ

ARMOND VIK

Timely

In Detail



CLEAR LAKE COURIER

Publishing

Printing



CHEVROLET AND OLDSMOBILE

Complete Garage

and

Wrecker Service

Chevrolet Corner-Junction 22 & 77

Jim Fritz and Rees Price

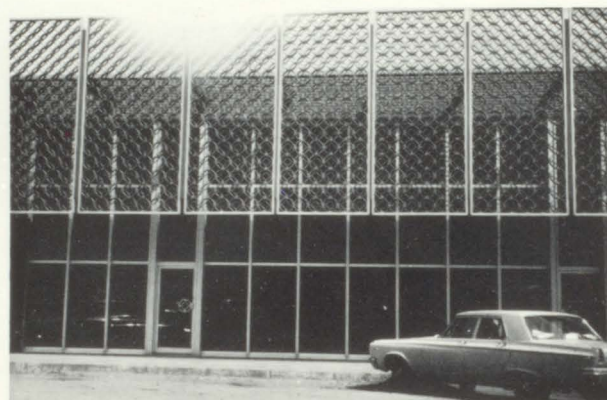

DEUEL CO. NATL. BANK

Member F. D. I. C.

Clear Lake, South Dakota

Best Wishes to the Graduates

and their Associates

FORD

Mustang · Falcon · Fairlane · Ford · Thunderbird

JACOBSON AND COOMBES

FORD SALES AND SERVICES

Phone 874-3421
Clear Lake, South Dakota



JAKE'S

Wheel Balancing - Ignition Parts
Install Brakes - Towing Service
Mobil Tires & Tubes
Lifetime Guarantee
Phone 874-3621
Clear Lake, South Dakota

BOERSMA CLOTHING

For your clothing needs

Clear Lake South Dakota

DITMANSON'S

Coast-to-Coast Stores

Shop - Save

ARNOLD DITMANSON & SONS

Phone 874-2911
Clear Lake, South Dakota

Compliments
of
HARDY
FUNERAL
CHAPEL



CLEAR LAKE BAKERY
Phone 874-2811

Special Orders for any Occasion
Bob and Irene McQuarie, Prop.

THE ELECTRIC SHOP
Frigidaire and General Electric
Appliances
Plumbing and Heating
Wiring - Digging - Excavating

KOENECKE'S
SUPER
VALUE
The Complete Food Store
Gold Bond Stamps
with all purchases
Clear Lake South Dakota

DON'S WOODWORKING

Building Products

Phone 874-3211

Clear Lake, South Dakota

UNITED BUILDING CENTERS

Lumber-Hardware-Plywood

Paint-Fencing-Paneling

Phone 874-3511

Clear Lake, South Dakota

"Y. B. A. is here to stay"

Refresh at our snack bar

77 LANES

Phone 874-7201

Clear Lake, South Dakota

"The whole family enjoys bowling"

GEORGIA'S KNIT SHOP

Red Heart Yarn

Boye Knitting Needles

From H-D Electric:

3 blocks west

2 blocks south

1/2 block west



CLEAR LAKE IMPLEMENT

Phone 874-3821

Clear Lake, South Dakota

HALSE'S FOODS

Groceries-Meats
Lockers-Butchering
Cutting-Wrapping
Curing-Smoking

Clear Lake, South Dakota

DURICK'S V-STORES

Outfitters For The

Entire Family

Clear Lake, South Dakota

PAULSON'S

DRUG

Drugs-Jewelry

Veterinary Supplies

Clear Lake, South Dakota

Gambles

The Friendly Store

Home of Coronado Appliances

Crest tires Vacron batteries

Clear Lake, South Dakota

HEINTZ
VARIETY
STORE

Clear Lake, South Dakota

WALSETH AGENCY

T. S. Waltheth, Realtor

Real Estate-Insurance-Loans

Farm Management-Appraisals

Clear Lake, South Dakota



Shop at RED OWL

Your Complete Food Center

Clear Lake, South Dakota



JIM'S STANDARD

Guaranteed Radiator Repairs

You Expect More From Standard
And You Get It!

Phone 874-3711

Clear Lake, South Dakota

S. & J. CERAMICS & JEWELRY

Bulova Watches

Giftware made to order

Greenware, glazes, firing

Free classes

Clear Lake, South Dakota

GANTVOORT'S RADIO & TV

Black & White
Color Television

Air conditioning & Electric motors

Sales & Service

Phone 874-4186

Clear Lake, South Dakota

COOK'S FURNITURE

Furniture

Air Conditioning

Plumbing

Phone 874-4470

Clear Lake, South Dakota



Senior Class Officers?



Milk Break





Marcia??



Underclassmen!!!



Oh, yea?



At least they try.



What happened to the second button?



Need help?



That's right, Mr. Miller, eyes on the copy, not on the keys.



Is that so?



Smile pretty.



That's all, folks!

AUTOGRAPHS

