

TRANSPORTATION: ARRIVAL

7:10 – 7:35 A.M.

BUS



Students who arrive to school each day by bus will exit their bus on Linden Ave. and enter the building through Door C.

DOOR C



CAR



Students who arrive to school each day by car need to be dropped off in the circle drive in front of the school on West St. Cars should drop off in a single file line along the sidewalk only. Students will walk along the sidewalk to Door C off of Linden Ave.

For the safety of all students

No parking is allowed in the circle drive.

If you would like to park and walk your child to door C, please park along West St.

Drop-off is NOT ALLOWED in the bus lane along Linden Ave.

WALK



Students who arrive to school each day on foot by walking will enter the building through Door C off of Linden Ave.

Q: What if my student arrives after 7:35 a.m.?

A: All car drop-offs and walkers who arrive at school after 7:35 a.m. need to be escorted into the building by a parent or guardian through Door A. They will need to be signed in at the office.



TRANSPORTATION: DISMISSAL

2:45 P.M.

BUS



Students who are provided the option for transportation from RPS 205 will be picked up each day on Linden Ave.

HOW DOES IT WORK?

Students will exit the building through Door C and enter their bus on Linden Ave.

DOOR-TO-DOOR



The door-to-door option for pick-up is available to families who wish to have their students wait inside the building with staff supervision until they arrive to pick up their student(s).

HOW DOES IT WORK?

- Parents/guardians use the **circle drive** in front of the building. (A line will form and extend down West St. and around the corner onto Montague St.)
- Provide the name(s) of your student(s)** to the staff member outside collecting names. (Use car pick-up cards provided.)
- Follow the line of vehicles**, in a single file line, along the sidewalk in the circle drive until you are parked in front of the building. (Your student will exit the building and come out to the sidewalk.)
- Once your student(s) enters your vehicle, exit the circle drive onto West St.

INDEPENDENT



The independent option for dismissal is for students who walk home or for parents who wish to park their vehicle along West St. and pick up their child.

HOW DOES IT WORK?

Students will exit the building through Door C along Linden Ave. They will:

- Walk home
- OR-
- Meet a parent on foot to be escorted to a parked car along West St.
- Note:** After school staff supervision is **NOT** provided with this dismissal option.

Q: Why would I choose the independent option for my child?

A: Students are dismissed from the building promptly at 2:45 p.m. You avoid the door-to-door car pick-up line.

Doors open at 7:10 a.m.

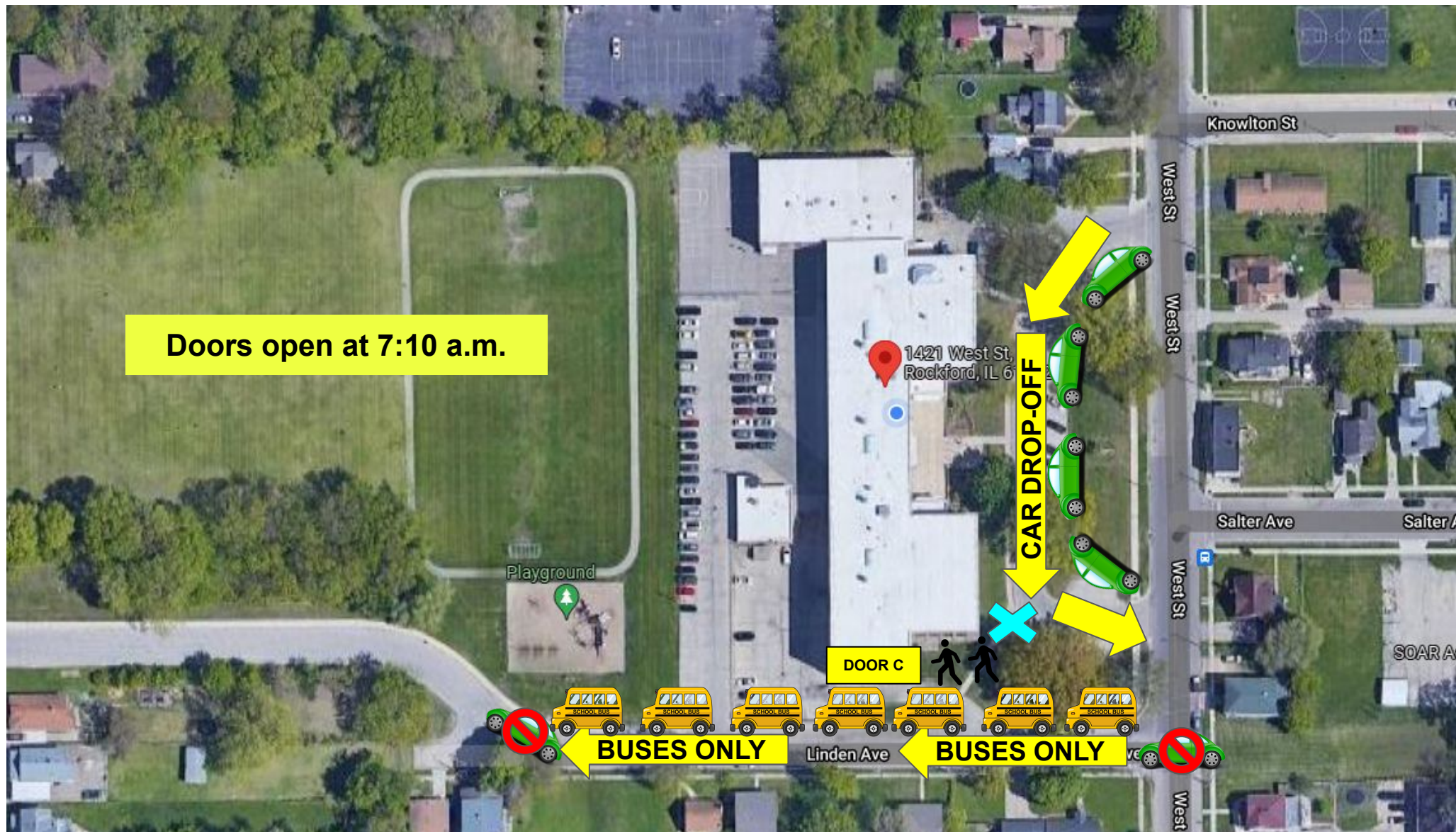

A.M. STUDENT ARRIVAL

❌ = DROP-OFF SPOT

- Students being dropped-off by car will exit their vehicle in the **front of the building** in the circle drive off of West St at the designated drop-off spot (blue X on map).
- ALL students (walkers, car drop-offs, and bus riders) enter the building through Door C on the south end of the building.
- Linden Ave. is for **BUSES ONLY**. For the safety of our students, **do not** use Linden Ave. to drop-off students.



P.M. STUDENT DISMISSAL

DOOR A = STUDENTS BEING PICKED UP BY CAR

DOOR C = STUDENTS WHO WALK HOME OR RIDE A BUS



= CROSSING GUARD FOR WALKERS
CROSSING WEST ST.