



SPRING GROVE AREA SCHOOL DISTRICT
100 East College Avenue, Spring Grove, PA 17362
717-225-4731
sgasd.org

@SGSchoolNews



TO: Board of School Directors

FROM: Dr. George W. Ioannidis, Superintendent

DATE: June 7, 2023

SUBJECT: Update / Campus Facilities Projects

An update will be provided during the June 12, 2023, Directors' Study Forum to campus facilities projects, as numbered below and identified appropriately on the attachment:

1. Maintenance Facility
2. Krise Roadway
3. YMCA Parking / Traffic
4. High School Student Parking Exit
5. Road Between High School and Spring Grove Elementary
6. Potential Use of Fill at Papermaker Stadium
7. Paradise Elementary Roadway

Shared at June 12 Meeting



LEARNING WITHOUT LIMITS

LEGEND

ADJOINING PROPERTY LINE	---
EXISTING LINE	---
CENTER LINE	---
BOUNDARY SURVEY LINE	---
EXISTING CURB	---
EXISTING SIDE WALK FENCE	---
EXISTING SIDE WALK FENCE	---
PROPOSED CURB	---
PROPOSED SIDE WALK	---
RIGHT-OF-WAY	---
EXISTING STREET SIGN	---
PROPOSED STREET SIGN	---
HANDICAPPED PARKING	---
PROPOSED PARKING AREA	---
PROPOSED WINDY HILL SENIOR CENTER LEASE AREA	---

CURVE TABLE

ID	RADIUS	ARC LENGTH	CHORD DIRECTION	CHORD LENGTH
C1	654.81	125.79	S71°13'10"W	122.16
C2	526.48	368.59	S12°27'25"E	358.53
C3	684.81	153.13	S74°20'27"W	150.82
C4	578.51	287.88	S74°27'31"E	283.61
C5	583.51	42.89	S42°27'25"E	42.89

FIRST CAPITAL ENGINEERING
 48 South Highland Avenue
 York, PA 17403
 Tel: 717-765-1111
 Fax: 717-765-1112
 E: info@fceng.com
 31 CEN. INDEPENDENCE BLVD. SUITE 200 YORK, PA 17403
 31 LANDMARK AVENUE SUITE 200 YORK, PA 17403

NO.	DATE	REVISION
1	11-13-13	REVISED TO ADD METERS TO ALL DIMENSIONS
2	7-10-13	REVISED TO ADD METERS TO ALL DIMENSIONS
3	6-14-13	REVISED TO ADD METERS TO ALL DIMENSIONS
4	6-14-13	REVISED TO ADD METERS TO ALL DIMENSIONS

WINDY HILL SENIOR CENTER
 FINAL LAND DEVELOPMENT PLAN
 SPRING GROVE AREA SCHOOL DISTRICT
 1472 ROTH'S CHURCH ROAD
 JACKSON TOWNSHIP
 YORK COUNTY, PENNSYLVANIA

CHECK BY: []
 DATE: []
 SCALE: 1" = 200'
 SHEET C-1

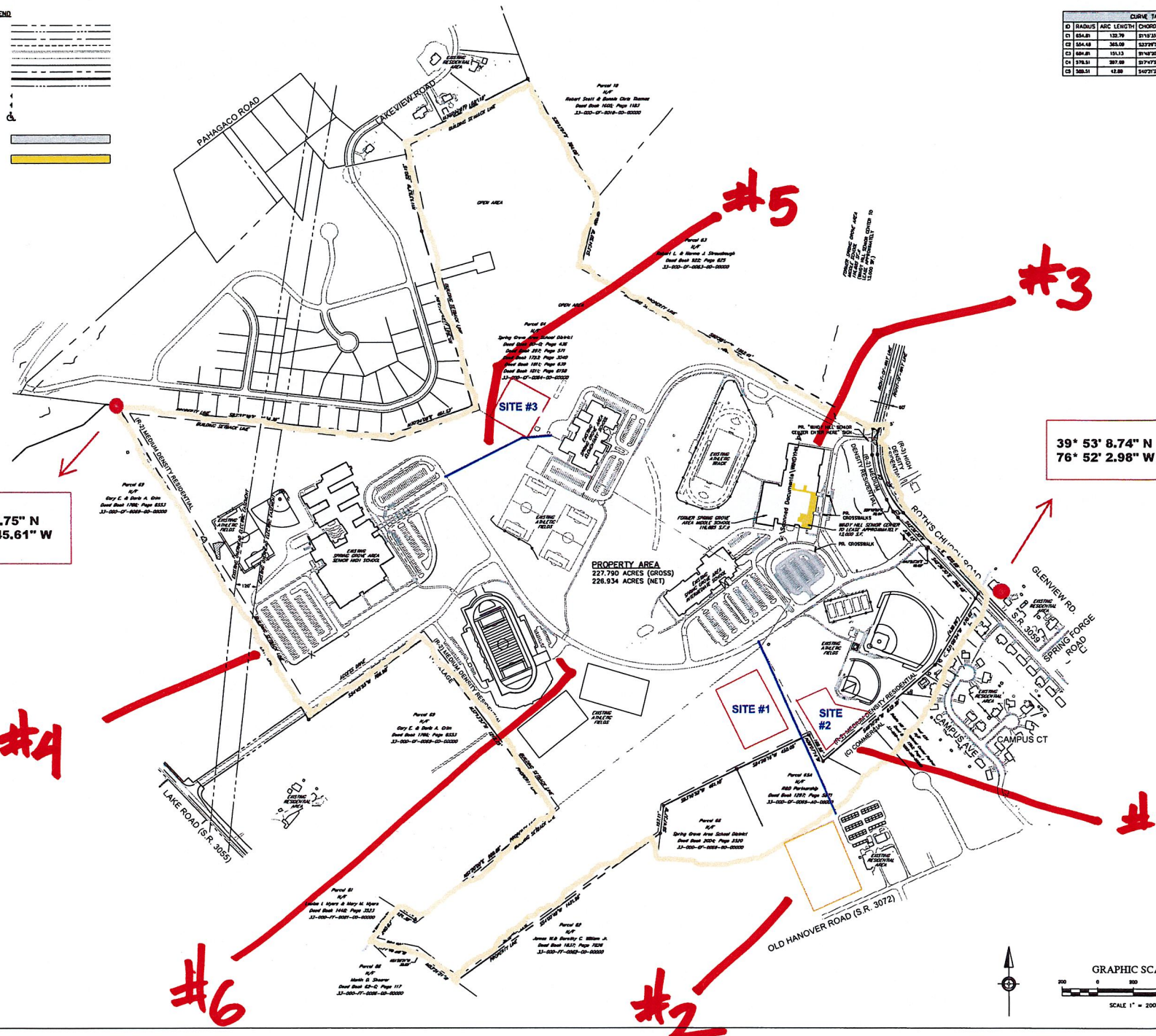

39° 53' 5.75" N
 76° 52' 45.61" W

39° 53' 8.74" N
 76° 52' 2.98" W

