



Roseville Area Schools

Quality Teaching & Learning for All...Equity in All We Do

# EARLY CHILDHOOD

## Your Guide to Fall 2023 ECFE Classes & Activities

- p. 2 Family Drop In & Play
- p. 9 Registration Details
- p. 12 Helpful Resources
- p. 14 Toy Lending Library
- p. 15 Advisory Council
- p. 16 Baby Shower Event



Registration Begins  
on August 14, 2023!

To register or learn more, call  
651-487-4378, visit [www.isd623.org/ECFE](http://www.isd623.org/ECFE)  
or scan this QR code!

Welcome  
Txais

တူရ်လိာ်မုာ်သုကိးဂါ

Soo dhawaada  
Bienvenidos

# FAMILY DROP IN & PLAY

Great **FREE** activity for your young family!

| Monday | Tuesday   | Wednesday  | Thursday | Friday | Saturday   |
|--------|---|--|----------|--------|--|
|        | <b>8:45-10:00am</b><br><b>Dates: 9/19 - 12/12</b><br>0-5 years<br>Non-separating<br><b>Prince of Peace Church</b><br>2561 Victoria St<br><b>FREE</b><br><i>No session on 11/7</i> | <b>8:45-10:00am</b><br><b>Dates: 9/20 - 12/13</b><br>0-5 years<br>Non-separating<br><b>Prince of Peace Church</b><br>2561 Victoria St<br><b>FREE</b> |          |        | <b>10:15-11:30am</b><br><b>Dates: 9/23 - 12/16</b><br>0-5 years<br>Non-separating<br><b>Anpétu Téča</b><br>1910 County Rd B W<br><b>FREE</b><br><i>No session on 10/21 and 11/25</i> |

## Family Drop In & Play

The entire class is devoted to parent and child activities including dramatic play, sensory experiences, gym play, science, art projects, and more. Each week will be filled with many creative and engaging learning activities for the whole family!

**No fee or registration necessary! Just come and join the fun!**

## फ्यामिलि ड्रप इन एन्ड प्ले

नाटकिय खेलहरु, ऐन्द्रिक अनुभवहरु, जिम खेल, विज्ञान, कला प्रोजेक्ट, र अन्य धेरै कुरा लगायत सम्पूर्ण कक्षा परिवार र बालबालिका सम्बन्धी क्रियाकलापहरुमा समर्पित छ। हरेक हप्ता सम्पूर्ण परिवारको लागि विभिन्न सृजनात्मक र सहभागीमूलक क्रियाकलापहरु हुनेछन्! कुनै शुल्क तिर्नु वा दर्ता गर्नुपर्ने आवश्यक छैन! आउनुहोस् अनि रमाइलोमा सहभागी हुनुहोस्!

## တံတိဗီဗီဟဲဟးဒီးဂဲလိက်္ကွဲ

တၢ်မၤလိအံၤ တၢ်ဟ့ၣ်အိၤ လၢမိၢ်ပၢ်ဒီးဖိသၣ်တဖၣ်အတၢ်ဟူးတၢ်ဂဲၤအဂီၢ် ဒီးပၣ်ယုၣ်ဒီးတၢ်ဟူးတၢ်ဂဲၤတဖၣ် လၢအမ့ၢ် တၢ်ဂဲၤဒိတၢ်ဂီၤမူ, တၢ်လဲၤဒိဖျိလၢဘၣ်ဃးဒီးစ့ၣ်အတၢ်သ့ၣ်ညါ, နီၢ်ဒိတၢ်ဟူးဂဲၤလိက်္ကွဲအဆၢကတီၢ်, စဲအ့ၣ်, နွဲလၢတၢ်တိက်ျါတဖၣ်ဒီးအဂီၢ်အဂၢၤတဖၣ်န့ၣ်လီၤ! တလိာ်ဟ့ၣ်တၢ်အဘူးအလဲဒီး မ့တမ့ၢ်တလိာ် တၢ်ဆဲးလီၤမံၤဘၣ်! ထဲဒၣ်ဟဲဒီးပၣ်ယုၣ်မၤသကိးတၢ်သ့ၣ်ဖုံသးညီတက့ၢ်!

## Waa Goob u Furan Qoyska, ayna ku Ciyaari Karaan “Family Drop In & Play”

Galaaskaan waxaa loogu talagalay in waalidiinta iyo carruurta ay ku helaan fursad ay ku ciyaaraan, riwaayado ku sameeyaan, dareemayaashooda ku isticmaalaan, “sensory experiences,” ku jimicsadaan, cilmiga sayniska, farshaxanka iyo waxyaabo kalena ay bartaan. Todobaad kasta waxaa la qabandoona barnaamijyo kobciya hal-abuurka, qoyska oo dhanna uu ku madadaasho! Lacag lagu soo galo iyo mid is-diiwaan gelin lagaagama baahna! Imow oo ka geybgalka madaaadalada!

## Visitas y Juegos de Familia

¡Esta clase se encuentra comprometida con actividades entre padres e hijos que incluyen juegos teatrales, experiencias sensoriales, tiempo de gimnasia, ciencias, proyectos de arte, y más! ¡Cada semana estara matrícula! ¡Simplemente venga y participe de la diversión!

# CONTENTS

|          |                                 |
|----------|---------------------------------|
| p. 2     | Family Drop In & Play           |
| p. 3     | Locations & Contact Information |
| p. 4     | Welcome!                        |
| p. 5     | Types of ECFE Classes           |
| p. 6 - 7 | 2023 Class Schedule             |
| p. 8     | Class Descriptions              |
| p. 9     | Registration & Fees             |
| p. 10    | How to Register                 |
| p. 11    | Registration Form               |
| p. 12    | Helpful Resources               |
|          | One-to-One Visits               |
|          | Refer a Child to Help Me Grow   |
|          | Are You in Our Database?        |
| p. 13    | Early Childhood Screening       |
| p. 14    | Toy Lending Library             |
| p. 15    | Advisory Council                |
| p. 16    | Baby Shower Event               |

# CONTACT

**Early Childhood - Main Office Phone**  
651.487.4378

**Tamy Reese**  
Early Childhood Supervisor  
651.604.3517  
Tamy.Reese@isd623.org

**Janina Haug**  
Early Childhood Manager  
651.604.3771  
Janina.Haug@isd623.org

**Elsa Carlson**  
Early Childhood Manager  
651.604.3578  
Elsa.Carlson@isd623.org

**Kate Andresen Dammann**  
Early Childhood Manager  
651-604-3738  
Katherine.Andresen-Dammann@isd623.org

# OUR PROGRAM

- Provides support for a child's optimal physical, intellectual, social, and emotional development during the important first years of life
- Promotes informed, realistic attitudes and expectations about raising children
- Offers child development information and a variety of parenting techniques
- Provides support to parents in their efforts in raising children
- Helps create effective communication in families
- Provides information on resources available in the community
- Offers day classes, evening and Saturday classes, drop in and play classes, early childhood screening, Pre-K classes for 3-5 year olds, parenting classes, home visits, and more!

# LOCATIONS

**Early Childhood Center at Harambee**  
30 County Road B East, Maplewood, MN 55117

**Early Childhood Center at Anpétu Téča**  
1910 County Road B West, Roseville, MN 55113

**Early Childhood Center at Parkview**  
701 County Road B West, Roseville, MN 55113

**Prince of Peace Church**  
2561 Victoria St, Roseville, MN 55113



All families are welcome!

## Cultural Liaisons

|                       |                             |              |
|-----------------------|-----------------------------|--------------|
| African American..... | Anthony Anderson.....       | 651.503.9319 |
|                       | Faustina Mullen.....        | 651.239.2826 |
| American Indian.....  | Gabriella Carroll.....      | 651.359.0572 |
|                       | Savannah Carroll-Rojas..... | 651.332.6513 |
| Hmong.....            | Maider Lee.....             | 651.210.7821 |
| Karen.....            | Mya Phyu.....               | 651.307.4475 |
| Latinx.....           | Brando Rojas-Acevedo.....   | 651.233.9126 |
| Bhutanese/Nepali..... | Indira Kharel.....          | 651.307.7471 |
| Somali.....           | Kowthar Ismail.....         | 651.322.0468 |

Giving your family a great start!

We provide support and educational opportunities for all children birth – kindergarten entry.

तपाईंको परिवारलाई एउटा राम्रो सुरुवात प्रदान गर्दै! जन्मेका सम्पूर्ण बालबालीकाहरूका लागि हामी सहयोग र शिक्षा सम्बन्धी अवसर दिन्छौं – किन्डरगार्टन प्रवेश।

ဟ့ၣ်နဟံၣ်ဖိလီဖိလၢ တၢ်စးထီၣ်လၢအဂ့ၢ်လီၤ!

ပဟ့ၣ်တၢ်မၤစၢၤဆိၣ်ထွဲဒီးတၢ်ကူၣ်ဘၣ်ကူၣ်သ့ၣ်ဃးယၢ်လၢ ဖိသၣ်လၢ အအိၣ်ဖျဲၣ်ထီၣ် – န့ၣ်လီၤကတီၤဆိၣ်က့ၢ်အဂီၢ်လီၤ.

Ku bilow qoyskaaga ambaqaad wanaagsan!

Waxaan bixinaa fursado taageero iyo waxbarasho loogu talagalay dhammaan carruurta laga bilaabo dhalashada – galitaanka dugsiga xanaanada carruurta (kindergarten).

¡Dándole a su familia una gran ventaja!

Brindamos apoyo y oportunidades educativas a todos los niños de recién nacidos-ingreso al jardín de infantes.

## Early Childhood Family Education

**You are your child's first and most important teacher. We want to support your family during these first years of your child's life! Our high-quality early childhood classes are for you and your young children — from birth to kindergarten age.**

**Choose the style of class that works best for you and your family!**

### Separating Classes

- Parents and children interact and explore activities together for part of the class. This provides an opportunity to spend uninterrupted time with your child exploring games, creative activities, books, science, dramatic play and more!
- Parents meet in a separate classroom with a licensed parent educator to share experiences and discuss topics related to child development and parenting techniques.
- While parents meet for parent discussion, children participate in age-appropriate activities with a licensed early childhood teacher. Children are provided experiences which encourage social, emotional, physical and cognitive development.

### Non-Separating Classes

- Parents and children stay together in the classroom for the entire class.
- Parents remain in the same room with children and interact with them in learning and play activities.
- A licensed parent educator leads discussion on topics such as child growth and development, the transition to parenthood, and how children learn and play.
- Discussion, sharing, and support take place within sight and sound of playing children.

### Zoom

- Take a class from home! The Zoom link will be provided 1 week before class starts.



### Our Promise

Fees for ECFE classes are on a sliding fee scale according to family income.  
No one will be turned away because of inability to pay for an ECFE class.

# CLASS SCHEDULE

## Morning & Early Afternoon ECCE Classes - Fall 2023

| Monday  | Tuesday  | Wednesday  | Thursday  | Friday   |
|---|--|--|---|--|
| <b>Toddlers #101</b><br>9-24 months<br>9:00-10:15am<br><b>Dates: 9/18 - 12/11</b><br>11 Classes<br>Sibling Care: 101a<br>Separating<br>Fee: B | <b>Incredible Infants #002</b><br>3-11 months<br>11:00am-12:00pm<br><b>Dates: 9/19 - 10/24</b><br>6 Classes<br>Non-separating<br><b>FREE</b>                   | <b>Twos #202</b><br>24-36 months<br>10:45am-12:15pm<br><b>Dates: 9/20 - 12/13</b><br>13 Classes<br>Separating<br>Sibling Care: 203a<br>Fee: A                  | <b>Toddlers #103</b><br>9-24 months<br>9:30-10:30am<br><b>Dates: 9/21 - 12/14</b><br>11 Classes<br>Non-separating<br>Fee: C               | <b>Twos #204</b><br>24-36 months<br>9:00-10:30am<br><b>Dates: 9/22 - 12/15</b><br>10 Classes<br>Separating<br>Fee: B   |
| <b>Twos #201</b><br>24-36 months<br>10:30am-12:00pm<br><b>Dates: 9/18 - 12/11</b><br>11 Classes<br>Sibling Care: 201a<br>Separating<br>Fee: A | <b>Incredible Infants #003</b><br>3-11 months<br>11:00am-12:00pm<br><b>Dates: 10/31 - 12/12</b><br>6 Classes<br>Non-separating<br><b>FREE</b>                  | <b>Support Your Child's Social/Emotional Development #501</b><br>2.5-5 years<br>1:00-2:30pm<br><b>Dates: 9/20 - 11/1</b><br>7 Classes<br>Separating<br>Fee: C  | <b>LGBTQIA+ Families #404</b><br>0-5 years<br>11:00am-12:30pm<br><b>Dates: 9/21 - 11/2</b><br>6 Classes<br>Separating<br>Fee: D           | <b>Family Class #407</b><br>0-5 years<br>10:45am-12:15pm<br><b>Dates: 9/22-12/15</b><br>10 Classes<br>Separating<br>Fee: B   |
| <b>You and Me Baby #001</b><br>0-9 months<br>12:30-1:30pm<br><b>Dates: 11/13 - 12/11</b><br>5 Classes<br>Non-separating<br><b>FREE</b>        | <b>Grandparents #409</b><br>0-5 years<br>11:00am-12:30pm<br><b>Dates: 9/19 - 12/12</b><br>12 Classes<br>Separating<br>Fee: A                                   | <b>Parenting Strategies for Young Children #601</b><br>For parents<br>1:00-1:45pm<br><b>Dates: 11/8 - 12/13</b><br>6 Classes<br>Online via Zoom<br><b>FREE</b> | <b>Dad and Me #405</b><br>0-5 years<br>11:00am-12:30pm<br><b>Dates: 11/9 - 12/14</b><br>5 Classes<br>Separating<br>Fee: D                 |  |
|   | <b>Make and Take Toys and Games! #302</b><br>1-3 years<br>12:45-2:00pm<br><b>Dates: 10/3 - 10/24</b><br>4 Classes<br>Non-separating<br>Fee: D                  | <b>Learn and Play #408</b><br>0-5 years<br>12:30-1:30pm<br><b>Dates: 11/8 - 12/13</b><br>6 Classes<br>Non-separating<br>Fee: D                                 | <b>You and Me Baby #004</b><br>0-9 months<br>11:15am-12:15pm<br><b>Dates: 9/21 - 12/14</b><br>11 Classes<br>Non-separating<br><b>FREE</b> |  |
|   | <b>Make &amp; Take Strategies for Big Feelings #502</b><br>2.5-5 years<br>12:45-2:00pm<br><b>Dates: 11/21 - 12/12</b><br>4 Classes<br>Non-separating<br>Fee: D |  | <b>NEW LOCATIONS OFFERED!</b>   | <b>Location Key:</b><br> Parkview<br> Online Zoom<br> Anpétu Téča |

No Class Dates: 10/2, 10/19, 10/20, 11/6, 11/7, 11/23, 11/24, 12/1.

Age Listed By: September 1, 2023.

# CLASS SCHEDULE

## Late Afternoon & Evening ECFE Classes - Fall 2023

| Monday | Tuesday  | Wednesday  | Thursday   | Friday   |
|--------|--|--|--|--|
|        | <b>Toddlers #102</b><br>9-24 months<br>3:15-4:30pm<br><b>Dates: 9/19 - 12/12</b><br>12 Classes<br>Sibling Care: 102a<br>Separating<br>Fee: B | <b>Literacy Fun! #301</b><br>12-36 months<br>3:00-4:00pm<br><b>Dates: 9/20 - 12/13</b><br>13 Classes<br>Non-separating<br>Fee: B | <b>Twos #203</b><br>24-36 months<br>3:15-4:45pm<br><b>Dates: 9/21 - 12/14</b><br>10 Classes<br>Separating<br>Fee: B      |  |
|        | <b>Adventures in Parenting #401</b><br>0-5 years<br>5:00-6:30pm<br><b>Dates: 9/19 - 10/24</b><br>6 Classes<br>Separating<br>Fee: D           |  | <b>Family Class #406</b><br>0-5 years<br>5:15-6:45pm<br><b>Dates: 11/9 - 12/14</b><br>10 Classes<br>Separating<br>Fee: B |  |
|        | <b>Raising Siblings #402</b><br>0-5 years<br>5:00-6:30pm<br><b>Dates: 11/14 - 12/12</b><br>5 Classes<br>Separating<br>Fee: D                 |  | <b>NEW LOCATIONS OFFERED!</b>  | <b>Location Key:</b><br> Parkview<br> Online Zoom<br> Anpétu Téča |

No Class Dates: 10/2, 10/19, 10/20, 11/6, 11/7, 11/23, 11/24, 12/1.

Age Listed By: September 1, 2023.

## LOCATIONS

**Early Childhood Center at Harambee**  
 30 County Road B East, Maplewood, MN 55117

 **Early Childhood Center at Anpétu Téča**  
 1910 County Road B West, Roseville, MN 55113

 **Early Childhood Center at Parkview**  
 701 County Road B West, Roseville, MN 55113

**Prince of Peace Church**  
 2561 Victoria St, Roseville, MN 55113





# CLASS DESCRIPTIONS

ECFE - Fall 2023

## **You and Me Baby (#001, #004)**

This class is especially for new babies (newborns-9 months) and parents. There will be music, sensory, and physical development activities to do with your baby! You will also meet other parents with new infants and discuss topics of interest to the group. This is a non-separating class.

## **Toddlers (#101, #102, #103)**

Explore the classroom, sing songs, read books, enjoy creative and messy projects and more during this class just for toddlers and parents! Connect with other parents on topics such as language acquisition, routines, nutrition, the importance of play, dealing with tantrums, and child development.

## **Literacy Fun (#301)**

Each week, you and your child will experience a variety of language and literacy activities to support early childhood development. Join us to learn, play and have fun! This is a non-separating class.

## **Adventures in Parenting (#401)**

This class provides a discussion about common concerns, parenting ideas and strategies as we travel on this adventure with your family. You'll also have time to spend with your children engaging in activities in the early childhood classrooms!

## **LGBTQIA+ Families (#404)**

We'll provide parent/child activities, parenting education, and space for LGBTQIA+ parents to engage with each other in conversation and relevant parenting topics.

## **Support Your Child's Social/Emotional Development (#501)**

The focus of this class during parent/child time and parent discussion is learning about ways to support our children as they learn to identify and express feelings. We will discuss how to provide supportive environments and routines, ways to help our children calm when they have big feelings, strategies to promote cooperative play and more!

## **Make and Take (#302, #502)**

Looking for some new things to do at home with your children? Join our ECFE teachers and make and take home activities, toys, and games to use with your children focusing on the theme of the class as noted in the title. This is a non-separating class.

## **Wee Bop Music Classes**

Looking for music school classes with Wee Bop? Find their music class offerings for young children at the website [isd623.ce.eleyo.com](http://isd623.ce.eleyo.com) under the Youth Enrichment category!

## **Incredible Infants (#002, #003)**

For ages 3 - 11 months! Enjoy sensory activities, movement, and songs to support your child's brain development while also nurturing your parent-child relationship. Learn about parenting, child development, routines, and other topics of interest to the class participants. This is a non-separating class.

## **Twos (#201, #202, #203, #204)**

You and your two-year-old will share time together enjoying painting, sensory activities, singing, playing with new toys and building creations! After circle time music and movement, the parent educator will lead discussions on topics such as sharing, independence, potty training, effective discipline techniques, self esteem, and more!

## **Raising Siblings (#402)**

How do your children get along with each other? How can we promote cooperation instead of competition among siblings? Topics for discussion will be based on the book *Siblings Without Rivalry, How To Help Your Children Live Together So You Can Live Too* by Adele Faber and Elaine Mazlish. You will have time to enjoy playing with your child, and meet with other parents to discuss ways to promote positive sibling interactions.

## **Dad and Me (#405)**

During the beginning of class, enjoy crafts, group games, and literacy activities with your child. The second half of class will be a discussion about fatherhood, discipline, parenting goals, and the joys and challenges of being a dad.

## **Learn and Play (#408)**

This non-separating class provides lots of engaging and creative activities for parents and children! Connect with other families while having fun with your children.

## **Grandparents Class (#409)**

Enjoy special time with your grandchild exploring the early childhood classroom activities, followed by a discussion on grandparenting in today's world.

## **Family Class (#406, #407)**

Bring your family together for creative activities, time together, and fun! These separating classes also include parent discussions on a variety of topics.

## **Parenting Strategies for Young Children (#601)**

Join us for 45 minutes to meet with other parents! Each week, we will meet through Zoom and discuss interesting parenting topics, and ways to incorporate the new learning in our interactions and parenting.



# REGISTRATION & FEES

## ECFE - Fall 2023

### General Registration Information

- Registration opens **August 14, 2023**, and continues until classes are full.
- Your child must be the age listed on the class chart by **September 1, 2023**.
- Families are limited to one 10-13 week class per child. There is no limit on special topics classes, special events, Family Drop In & Play, or classes that run less than 10 weeks.

### Cancellations & Refunds

- No refunds are given for emergency or weather closings or for days missed due to illness or vacation. We will attempt to make up individual canceled classes if the schedule allows.
- We reserve the right to cancel a class due to low enrollment. If a class or event is canceled due to low enrollment, a full refund will be given.
- **For 10-13 Week Classes:** If you decide to cancel within 3 weeks of your start date, a pro-rated refund will be given, minus a \$10 cancellation fee. All registrations will be considered final after the third week of class, and no refunds will be given after that time.
- **For Classes Less Than 10 Weeks:** If you cancel within 2 weeks of your start date, a pro-rated refund will be given, minus a \$10 cancellation fee. All registrations will be considered final after the second week of class, and no refunds will be given after that time.
- **Weather Closing Information:** Hazardous weather conditions may at times prevent us from holding classes. When Roseville Schools are closed or delayed, ECFE classes may not meet. Listen to your local news station for school closings or call 651.487.4378.

### Fees

ECFE classes operate on a sliding fee scale, so you pay what you can afford – no one is turned away for inability to pay. There is no better investment than your child! To determine what you would pay for a class, locate your gross yearly family income on the sliding fee scale below. The fee listed is your fee for the class. Please enter that fee on the registration form. No family will be turned away because of inability to pay. Please call **651.487.4378** to request a fee waiver.

### Sliding Fee Scale for Fall 2023

| Gross Family Income | A     | B     | C     | D    |
|---------------------|-------|-------|-------|------|
| \$150-200,000       | \$171 | \$139 | \$102 | \$69 |
| \$100-150,000       | \$145 | \$119 | \$87  | \$60 |
| \$75-100,000        | \$122 | \$99  | \$73  | \$49 |
| \$50-75,000         | \$97  | \$79  | \$58  | \$39 |
| \$30-50,000         | \$71  | \$58  | \$42  | \$29 |
| \$20-30,000         | \$56  | \$45  | \$33  | \$23 |
| Below \$20,000      | \$30  | \$24  | \$18  | \$12 |

### Sibling Care Sliding Fee Scale for Fall 2023

| Gross Family Income | A    | B    | C    | D    |
|---------------------|------|------|------|------|
| \$150-200,000       | \$86 | \$70 | \$51 | \$35 |
| \$100-150,000       | \$73 | \$60 | \$44 | \$30 |
| \$75-100,000        | \$61 | \$50 | \$37 | \$25 |
| \$50-75,000         | \$49 | \$40 | \$29 | \$20 |
| \$30-50,000         | \$36 | \$29 | \$21 | \$15 |
| \$20-30,000         | \$28 | \$23 | \$17 | \$12 |
| Below \$20,000      | \$15 | \$12 | \$9  | \$6  |

# HOW TO REGISTER

ECFE - Fall 2023

Registration opens August 14, 2023! Register early - classes begin the week of September 18, 2023.

There are 3 different ways to register! Pick whichever way is easiest for your family:



## 1) ONLINE

- Go to the website [www.isd623.org/ECFE](http://www.isd623.org/ECFE) or scan the QR code to the right.
- Find the button that says "CLICK HERE to register online for ECFE classes!"
- Click on the class you want to register for.
- Click on the "Enroll Now" button.
- Sign in or create your account, and finish registering!



## 2) IN PERSON OR BY MAIL

You will find a paper registration form on page 11. You can also find a downloadable PDF registration form on our website. These paper forms can be mailed to us at either address below, or you can stop by in person and we can help you register!

Early Childhood Center at Parkview  
701 County Road B West  
Roseville, MN 55113

- OR -

Early Childhood Center at Anpétu Téča  
1910 County Rd B West  
Roseville, MN 55113



## 3) BY PHONE

Call our office at 651.487.4378 to register over the phone!

**Questions? Don't hesitate to contact us at 651.487.4378. We're happy to help!**

**Payment can be made by cash, check, VISA, DISCOVER, MASTERCARD, or American Express at the time of registration. Please make checks payable to Roseville Area Schools.**



# REGISTRATION FORM

ECFE - Fall 2023

**Child's Full Name** (First, Middle, Last): \_\_\_\_\_  
☐ Boy ☐ Girl Date of Birth: \_\_\_\_\_ Phone: \_\_\_\_\_  
Street Address: \_\_\_\_\_ Apt #: \_\_\_\_\_ City: \_\_\_\_\_ Zip: \_\_\_\_\_  
Special Health Concerns (accommodations, disability, allergy, dietary restrictions, or special needs we should be aware of): ☐ No ☐ Yes, explain:  
\_\_\_\_\_  
\_\_\_\_\_  
\_\_\_\_\_

**Name of Parent(s) or Caregiver Attending Class:** \_\_\_\_\_

**Additional Child's Full Name** (First, Middle, Last): \_\_\_\_\_  
☐ Boy ☐ Girl Date of Birth: \_\_\_\_\_  
Special Health Concerns (accommodations, disability, allergy, dietary restrictions, or special needs we should be aware of): ☐ No ☐ Yes, explain:  
\_\_\_\_\_  
\_\_\_\_\_  
\_\_\_\_\_

**Parent(s)/Guardian(s) Name:** \_\_\_\_\_  
Number of family members in your home: \_\_\_\_\_ Primary language spoken at home: \_\_\_\_\_  
Street Address: \_\_\_\_\_ Apt #: \_\_\_\_\_ City: \_\_\_\_\_ Zip: \_\_\_\_\_  
Email Address(es): \_\_\_\_\_

**Emergency Contact:** \_\_\_\_\_ Relationship: \_\_\_\_\_ Phone: \_\_\_\_\_

| Class Number        | Class Fee |
|---------------------|-----------|
| Choice 1:           | \$        |
| Choice 2:           | \$        |
| Choice 1:           | \$        |
| Choice 2:           | \$        |
| <b>Total Fees =</b> | <b>\$</b> |

☐ **Full Payment** by cash, check or credit/debit card  
☐ **Payment Plan** by auto pay by credit/debit card (First payment with registration, second payment processed on February 1)  
☐ **Cash** ☐ **Check** (Make Checks Payable to Roseville Area Schools) ☐ **Credit/Debit Card** (Please fill out info below)  
Card Type (circle one): ☐ Mastercard ☐ Visa ☐ Discover ☐ American Express

Name on Card: \_\_\_\_\_  
Credit Card Number: \_\_\_\_\_ Exp: \_\_\_\_\_ CVC: \_\_\_\_\_  
Authorized Signature: \_\_\_\_\_ Date: \_\_\_\_\_

By registering your child for ECFE classes, you are acknowledging that photos of you and your child may be used for educational and publicity purposes for Roseville Area Schools or Roseville Community Education. To read the District's full policy on Directory Information, please contact ECFE at 651.487.4378.

Immunization record or a notarized conscientious objector letter is required in order to participate in ECFE and Pre-K classes. Please submit to your parent educator, teacher, or the office.



# HELPFUL RESOURCES

For You and Your Family!

## Individual Parent Education

One-to-One Visits provide education and support to parents with children from birth to age 5. A licensed parent educator can work with you by phone, e-mail, a home visit, Zoom, or by appointment. Visits can include:

- Current information on parenting and child development issues.
- Activities for young children.
- Information about resources through the district and in the community.
- A New Baby packet and much more!

This helpful service is FREE to parents with infants, toddlers and preschoolers living in the Roseville School District. For more information or to arrange a visit, please call the ECFE office at **651.487.4378**.

## Refer a Child to Help Me Grow

If you have concerns about your child's development, talk to your health care provider, or call **Help Me Grow** at **651.604.3700**. Someone will assist you to arrange for a free screening or evaluation to determine if your child is eligible for **Help Me Grow: Early Intervention Service**. Early childhood specialists will work with eligible children and families to plan the services and support they need!

## Are You on the Roseville Area Schools' District Database?

Do you have a new baby? Did you get this brochure from a friend? If so, your child's name is not yet on the Roseville Area Schools' database. By registering your child's name now, you will be notified of early childhood screening, when to register your child for kindergarten, and receive important district publications including this brochure! Call now to get added: **651.604.3578**.



# SCREENING

**Has Your Child Been Screened? Call Today!**

## Early Childhood Screening

Roseville Area Schools Early Childhood Program recommends that children be screened at age 3. Screening is free and helps you:

- Find out how your child is growing and developing
- Connect with early learning programs and services
- Find resources for your parenting questions

Call to make an appointment. 651.487.4378, ext. 2

## प्रारम्भिक बाल मूल्यांकन

रोजभिल एरिया स्कूल्स अर्ली चाइल्डहुड प्रोग्रामले बालबालिकाहरूलाई 3 वर्षको उमेरमा मूल्याङ्कन गरिनुपर्छ भन्ने सिफारिस गर्छ। मूल्याङ्कन निःशुल्क छ र यसले तपाईंलाई निम्न कुराहरूमा सहायता गर्छ:

- तपाईंको बच्चा कसरी वृद्धि र विकास भइरहेको छ पत्ता लगाउन
- प्रारम्भिक सिकाई कार्यक्रमहरू र सेवाहरूमा संलग्न हुन
- अभिभावकत्व सम्बन्धी प्रश्नहरूको बारेमा स्रोत-साधन पत्ता लगाउन

भेटघाटको लागि समय मिलाउन कल गर्नुहोस्। 651.487.4378, एक्स्टेन्सन 2

## တၢ်သမံသမိးကွၢ်ဖိသၢ်ဆံးအကတီၢ်

Roseville ဟီၣ်ကဝီၤကွၢ် ဖိသၢ်ဆံးကတီၢ်တၢ်တီၢ်ကျၢ (Roseville Area Schools Early Childhood Program)

ဟ့ၣ်ကူၣ်ဟ့ၣ်ဖးလာ တၢ်သမံသမိးကွၢ် ဖိသၢ် ဖဲအသးအိၣ် ၃ နံၣ်လီၤ.

တၢ်သမံသမိးအံၤ တလၢၣ်ကူၣ်လၢၣ်စ့ၤဘၣ်ဒီးမၤစၢၤန့ၤလၢ-

- ယုထံၣ်ခၢ မ့ၢ်နဖိဒိၣ်ထီၣ်ဒီးဂ့ၤထီၣ်ပသီထီၣ်ဒ်လဲၣ်
- ဘျးဖဲဒီးတၢ်မၤလိဆိတၢ်တီၢ်ကျၢတဖၣ်ဒီးတၢ်မၤစၢၤတဖၣ်
- ယုထံၣ်န့ၢ်တၢ်အိၣ်ယၢၤတဖၣ်လၢနဖိမိၢ်ပၢအတၢ်သံကွၢ်တဖၣ်အဂီၢ်

ကိးလၢကမၤတၢ်သ့ၣ်ဆၢဖးကတီၢ်လၢကထံၣ်လိာ်သးအဂီၢ် 651.487.4378, ext. 2

## Baarintaanka Hore ee Carruurnimada

Barnaamijka Hore Carruurnimada ee Degaanka Roseville ayaa ku talinaya in carruurta lagu baaro da'da 3 jirka. Baaritaanku waa lacag la'aan oo wuxuu kaa caawinayaa:

- Inaad ogaato siduu ilmahaagu u korayo oo u kobcayo.
- Inaad ku xiranto barnaamijyada iyo adeegyada waxbarashada hore.
- Inaad hesho ilo loogu talagalay su'aalaha waalidnimadaada

Wac si aad ballan uga qabsato 651.487.4378, ext. 2

## Evaluación de Niñez Temprana

El Programa de Niñez Temprana de las Escuelas del Area de Roseville recomienda que se evalúe a los niños a los 3 años. La Evaluación es gratis y lo ayuda a:

- Averiguar cómo está creciendo y desarrollándose su hijo
- Conectarse con programas y servicios de aprendizaje temprano
- Hallar recursos para sus preguntas de crianza de niños

Llame para sacar una cita 651.487.4378, ext. 2

# TOY LENDING LIBRARY

## Toy Lending Library

It's like having new toys every week! Open September-May to all individuals, families and child care providers. Membership is free. You can check out slides, toys, puzzles, games, children's books, and parenting magazines/books. Call 651.487.4378 to register or visit the Library at Parkview Early Childhood Center.

## Biblioteca de Juguetes

¡Es como tener juguetes nuevos todas las semanas! Abierta de Septiembre a Mayo para todas las personas, familias y proveedores de cuidado infantil. La membresía es gratuita. Puede pedir prestado toboganes y juguetes para bebés, rompecabezas, juguetes y juegos, libros para niños y revistas/libros de crianza. Llame al 651-487-4378 para inscribirse o visite las bibliotecas ubicadas en Parkview Early Childhood Center.

## Maktabadda ama Laybareeriga Boombalayaasha Carruurta

Waa sidii adigoo boombale cusub helay todobaad walba! Waa maktabaddaas shakhsiyaadka, qoysaska iyo dadka carruurta xanaaneeyaba oo dhan u furan tahay inta u dhexaysa bilaha September iyo May. Waxaad ka amaahan kartaa:

- Qalabka carruurta ku sibiibaxato "slides" iyo kuwa giraangiraha ah "ring toys"
- Hal-xiraayelaal "puzzles," boombaleyaaliyo ciyaaraha lagu madaadaasho "games"
- Buugaagta carruurta iyo joornaalada iyo buugaagta laga barto waalidnimada

Wac 651.487.4378 si aad isaga diiwaan geliso ama booqo maktabadda ama laybareeriga ku yaal Parkview Early Childhood Center.

## टोय लेन्डिंग लाइब्रेरी

हरेक हमा नयाँ खेलौना प्राप्त गरेजस्तै हुन्छ। व्यक्तिहरू, परिवारहरू, र बाल हेरचाह प्रदायकहरूका लागि सेप्टेम्बर-मेइसम्म खुला रहन्छ। सदस्यता निःशुल्क छ। तपाईंले निम्न कुराहरू जाँचन सक्नुहुन्छ:

- स्लाइडहरू र रिङ खेलौनाहरू
- पजल, खेलौना र खेलहरू
- बाल पुस्तकहरू र अभिभावकत्व सम्बन्धी अखबार/पुस्तक-पुस्तिकाहरू

दर्ता गर्नको लागि 651.487.4378 मा कल गर्नुहोस् वा पार्कभिउ अर्ली चाइल्डहुड सेन्टर र फेयरभिउ कम्युनिटी सेन्टरमा जानुहोस्।

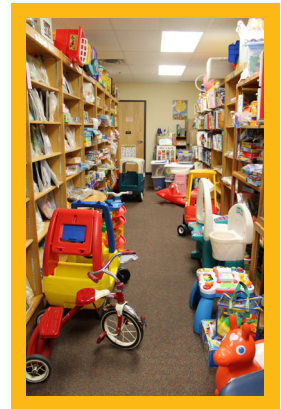

## လံာ်ရံၤဒါးလၢ ဟ့ၣ်တၢ်တၢ်ဂၤလံာ်ကွဲ

လံာ်ကံးလၢဒါးန့ၣ်တၢ်တၢ်ဂၤလံာ်ကွဲအသိကံးန့ၣ်ဒါးလံာ်.တၢ်အိးထီၣ်အီၤ(လံာ်ဒါးတၢ်တၢ်ဂၤလံာ်မ့ၤ) လၢပုၤနီၤတဂၤ,န့ၣ်ဖိထၢဖိတဖၣ်ဒါးပုၤလၢအကွၢ်ထွဲမၤစၢၤဖိသၣ်တဖၣ်အဂီၢ်န့ၣ်လံာ်.တလိၣ်ဟ့ၣ်က ရၢဖိအဘူးအလဲတၢ်န့ၣ်လၢသမံသမိးကွၢ်သ့ဝဲလၢ-

- လံာ်ဂၤလံာ်ကွဲစၢၤန့ၣ်ဖိလၢဖိသၣ်တၢ်ဂၤလံာ်ကွဲအလီၢ်.
- တၢ်ပုၤနီၤ(puzzles)ဒါးတၢ်ဂၤလံာ်ကွဲ(games)တဖၣ်.
- ဖိသၣ်အလံာ်တဖၣ်,တၢ်သ့ဒုးဒိၣ်ထီၣ်ဖိသၣ်မဲးကစု(magazines) ဒါးမိၢ်ပၢ်အဂီၢ်လံာ်တဖၣ်.

ကိး(၆၅၁.၄၈၇.၄၃၇၈)လၢကဆဲးလံာ်မံၤ(မ့တမ့ၢ်)လံာ်ကွၢ်လံာ်ရံၤဒါးဝဲ Parkview Early Childhood Center အဂီၢ်န့ၣ်တက့ၢ်.

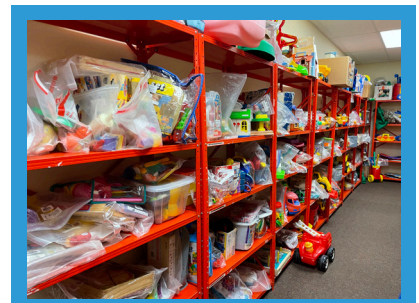

Hours and more information can be found at [www.isd623.org/ECFE](http://www.isd623.org/ECFE). For questions, contact us at 651.487.4378



# JOIN THE ROSEVILLE PRE-K & ECCE ADVISORY COUNCIL

## MISSION:

The Pre-K & ECCE Advisory Council supports ECCE, Pre-K and Early Childhood Screening by sharing ideas and feedback, planning and volunteering at events, and being an advocate for Early Childhood.

## CONTACT:

**ELSA CARLSON**

Elsa.Carlson@isd623.org

651-604-3578

## DATES FOR 23-24 SCHOOL YEAR:

- 2023**  
**NOVEMBER 13**  
First Advisory Council meeting for the 23-24 school year! Details will be posted on <https://communityed.isd623.org/early-childhood/advisory>
- 2024**  
**JANUARY 22**  
Advisory Council Meeting - Details will be posted on <https://communityed.isd623.org/early-childhood/advisory>
- 2024**  
**MARCH 18**  
Advisory Council Meeting - Details will be posted on <https://communityed.isd623.org/early-childhood/advisory>
- 2024**  
**JUNE 3**  
End-of-year ice cream social for Early Childhood families!

## FOLLOW US ON FACEBOOK:



### STAY UPDATED!

For future updates and important information, follow the Roseville Early Childhood Program on Facebook! Find our page at [facebook.com/RosevilleECCE/](https://facebook.com/RosevilleECCE/) or scan this QR code:



Roseville Area Schools

# YOU'RE INVITED!



Roseville Area Schools invites families with new infants (ages birth to 9 months) to:

## A BABY SHOWER TO CELEBRATE YOU AND YOUR BABY!



Free Event!

- ★ Free gifts and refreshments!
- ★ Meet other parents and our ECFE teachers
- ★ Learn about stages of infant development
- ★ Enjoy activities with your baby: music, sensory, books & more!



Wednesday, October 25  
5:00 - 6:00 p.m.

Parkview Center School  
Door 19, Lower Level  
701 County Road B W  
Roseville, MN 55113

OR

Saturday, October 28  
10:30 - 11:30 a.m.

Parkview Center School  
Door 19, Lower Level  
701 County Road B W  
Roseville, MN 55113



Questions? Contact Early Childhood Outreach Manager  
Elsa Carlson at 651.604.3578 or [elsa.carlson@isd623.org](mailto:elsa.carlson@isd623.org)



# EARLY CHILDHOOD

## ECFE - Fall 2023

**We provide support and educational opportunities for all children from birth to kindergarten entry!**

### **Pre-K 2023-2024**

We offer a variety of Pre-K classes for children ages 3 and 4 by September 1. Half-day, all-day, and bilingual classes are available to provide your child with the building blocks for school success! Financial assistance and scholarships may be available to qualifying families. Registrations are now being processed for the 2023-2024 school year. Classes fill quickly, and waitlists are created for any full classes. If you are interested in registering for Pre-K, visit [isd623.org/PreK](http://isd623.org/PreK).

### **Toy Lending Library**

It's like having new toys every week! Open to all individuals, families, and childcare providers. Free membership! Slides, riding toys, infant, toddler and preschool toys, puzzles, games, children's books and parenting resources.

**See page 14 for more details!**

### **Family Drop In & Play**

Each week will be filled with many creative and engaging learning activities for the whole family. No fee or registration necessary.

**See page 2 for more details!**

### **Advisory Council**

Join the Pre-K & ECFE Advisory Council to support our program and share your ideas, insight, and feedback!

**See page 15 for more details!**

**Classes and activities for your young family!**



**Registration Begins August 14, 2023!**

To register or learn more, call 651-487-4378,  
visit [www.isd623.org/ECFE](http://www.isd623.org/ECFE) or scan this QR code!