

Edpuzzle

Getting Started with Google Classroom

+

Google Classroom

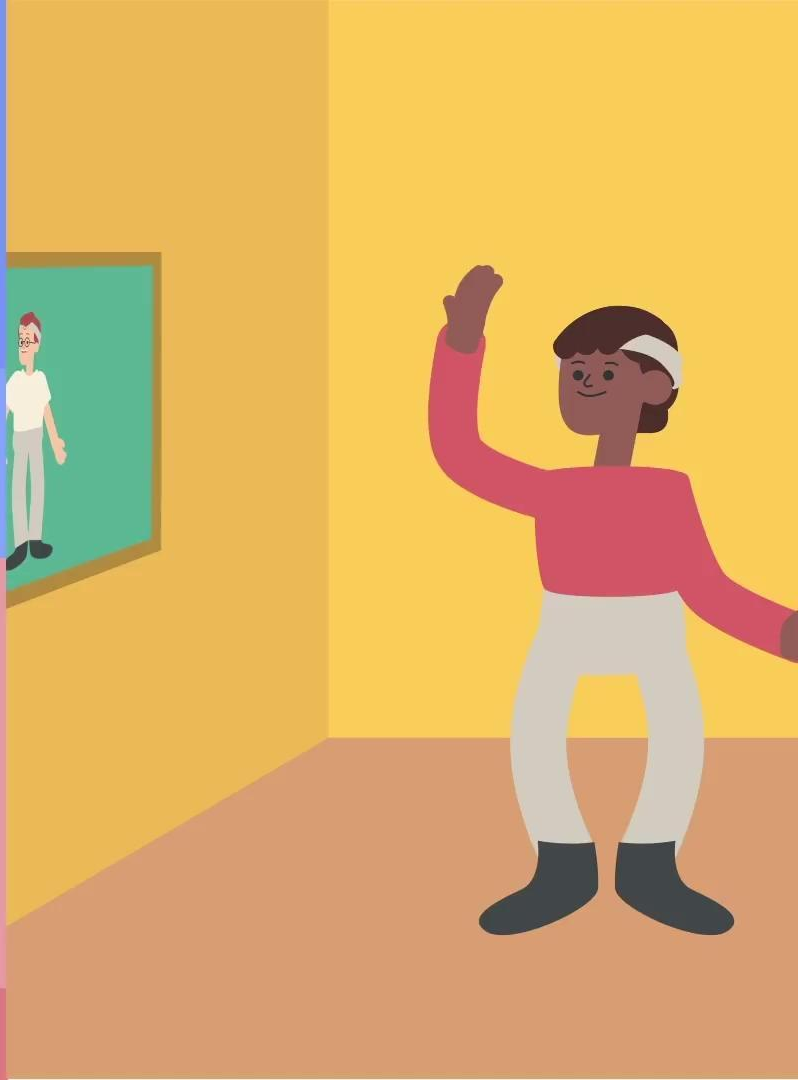

Objectives of Presentation

This presentation serves as an introduction to Edpuzzle.

You will learn how to:

- Set up an Edpuzzle account
- Sync with Google Classroom
- Create or edit a video lesson: trim, voiceover, notes, and questions
- Access easy-to-read data
- Use Edpuzzle to enhance a lesson

Quick survey:

<https://www.menti.com/alj8szg9razk>

What is Edpuzzle?

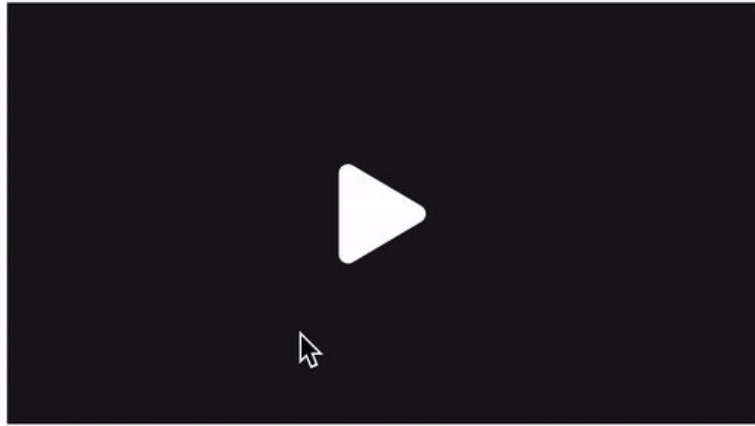

- 00:05
Multiple-choice
- 00:08
Open-ended

- Take any video
- Embed your own assessment questions
- Track your students' progress

Distracting ads & recommended videos that aren't always appropriate or relevant

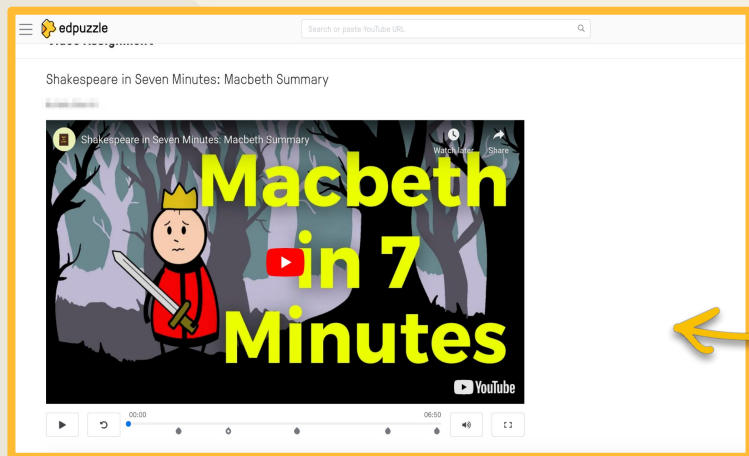

NO distracting ads! Just embedded questions!

Why Edpuzzle?

It's easy and powerful!

- Increase **student engagement** by transforming videos into **active learning** experiences
- Increase **student autonomy** but also hold students **accountable**
- Save class time for **higher-level learning**
- Connect with **Google Classroom** to post assignments and sync grades

Teacher Onboarding

New Users?

#1

Go to this link:

<https://edpuzzle.com/schools/join/network/5z98tn>

#2

Use your school email to **register** by signing in with Google

#3

Check your email inbox to **verify** account

#4

Login to Edpuzzle to start building and assign lessons

Asynchronous Learning

Three courses to try:

<https://learn.edpuzzle.com/onlinepd>

- **Edpuzzle and Google Classroom Level 1**
- **Edpuzzle Coach**
- **Self-Paced Classroom**

Let's Make

Your First Video Lesson

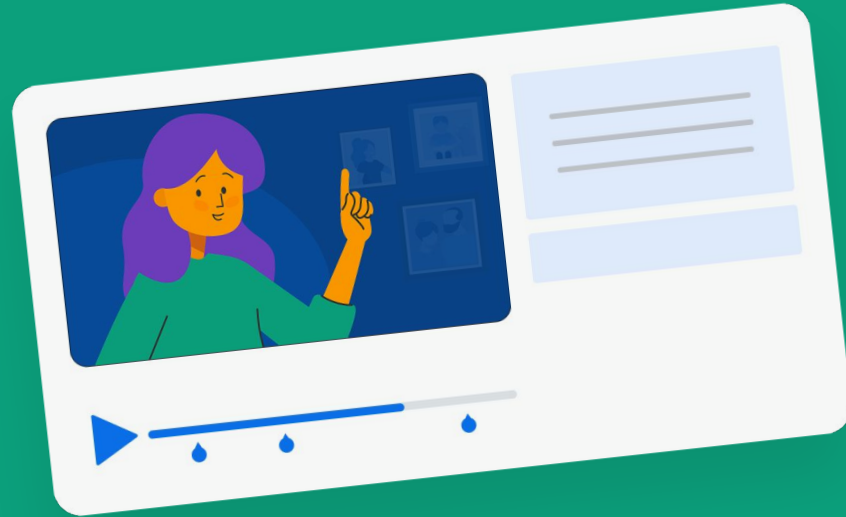

Selecting Your Content

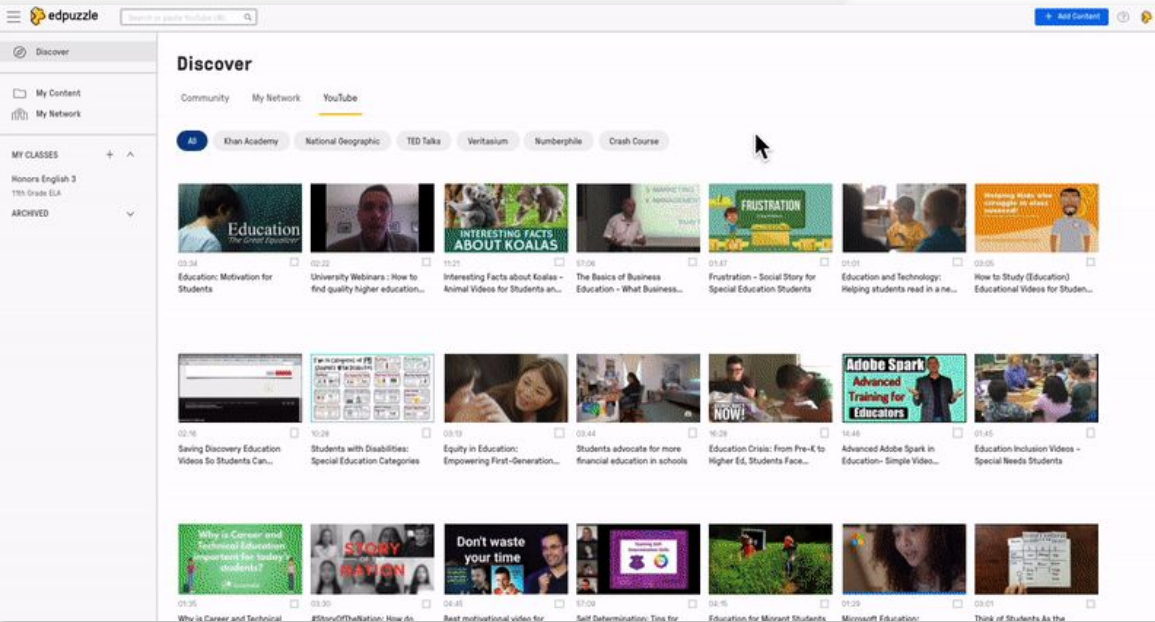

You can use any video to create a lesson with Edpuzzle!

- Your own screen recording
- Edpuzzle Originals
- Videos uploaded by other educators
- Your district/school channel
- YouTube videos

Screen Recording Chrome Extension

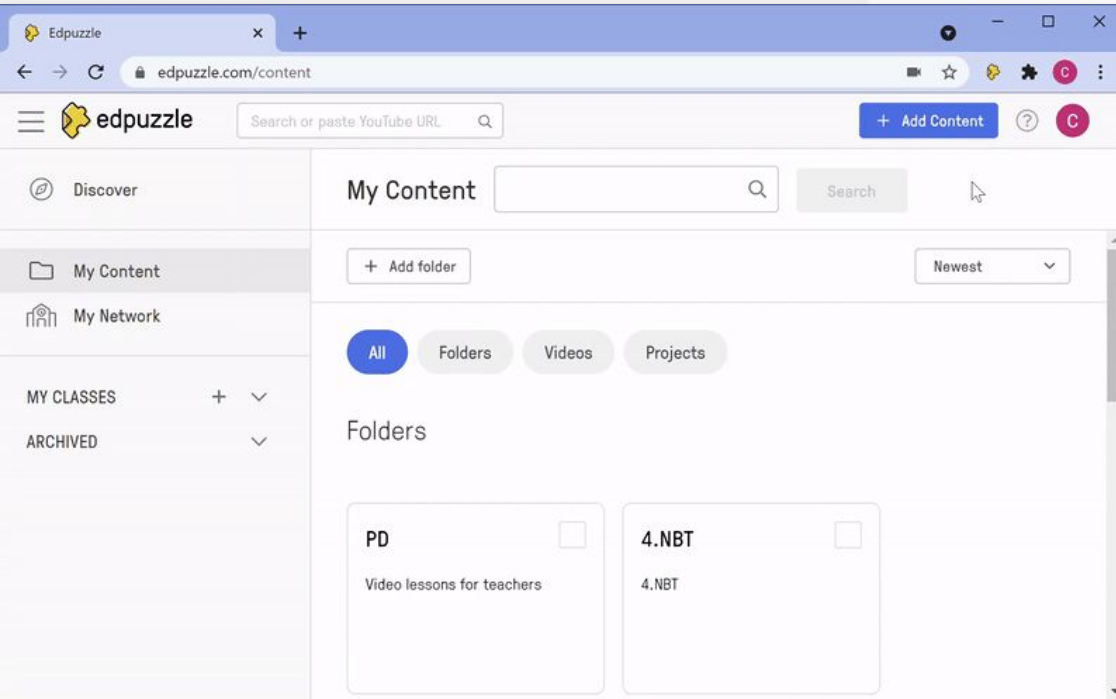

- Record a tab, the entire desktop, or just your webcam
- Trim a video – beginning, end, or even middle!
- Misspeak when recording? Use voiceover to replace the audio for a section!
- Add notes and questions
- Assign your video lesson!

Edpuzzle Originals

Introducing a library of high-quality video lessons that are created by our team of expert teachers!

- Standards-aligned
- Academically rigorous
- 1,750+ videos
- Ready to use!

Finding a video

Upload a video from your computer or *create a screen recording*

Your saved/
edited videos

edpuzzle

Search for any topic or YouTube video

+ Add Content

Discover

Edpuzzle Originals

My Content

My School

MY CLASSES + ^

4-Math

4-Math

• Math

4th Grade Math

ARCHIVED v

Discover

Refine your search

Community My School YouTube

Subjects v Grade levels v Country v Source v

Dividing by 10 (Multi digit divided by 10)

07:02 8

Math

Edpuzzle Originals

Identifying the Value of a Digit

04:25 8

Math

Edpuzzle Originals

Comparing the Value of Digits

07:57 10

Math

Edpuzzle Originals

Once You Find a Video

- 02:40 Multiple-choice
- 03:08 Multiple-choice
- 03:22 Multiple-choice
- 03:31 Multiple-choice
- 03:59 Multiple-choice
- 04:14 Multiple-choice
- 04:48 Multiple-choice
- 04:58 Multiple-choice

- Click **Copy** to save a copy to your My Content.
- Click **Edit** to save a copy to My Content and begin editing.

Creating Your Video Lesson: Cut Video

Cut Voiceover Questions

04:42 Add cut Undo Reset

Total new time 05:53

- 1 Drag the blue bar
- 2 Click **Add Cut**
- 3 Click  to watch the trimmed video

Edit the beginning, middle, or end of a video and add as many cuts as you like.

Creating Your Video Lesson: Add Voiceover

Cut Voiceover Questions

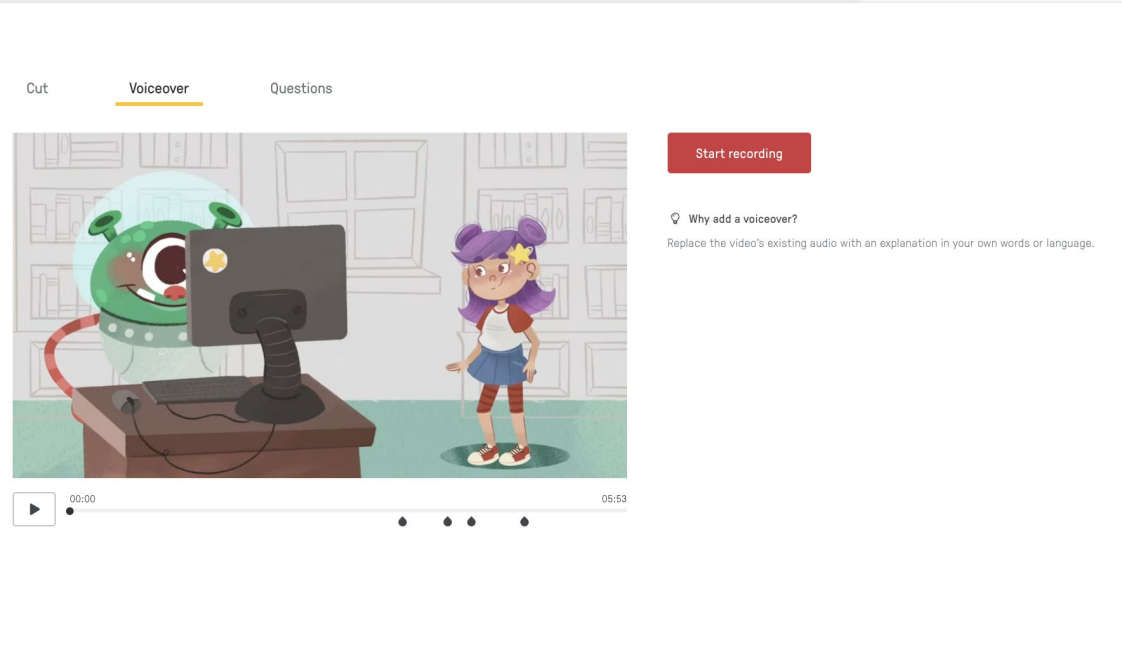

Start recording

Why add a voiceover?
Replace the video's existing audio with an explanation in your own words or language.

00:00 05:53

- 1 Click the **Voiceover** tab
- 2 Click **Start Recording**
- 3 Record your voiceover
- 4 Review your voiceover by clicking 

Add voiceover on a screen recording or any other Edpuzzle Hosted video!

Creating Your Video Lesson: Embed Questions

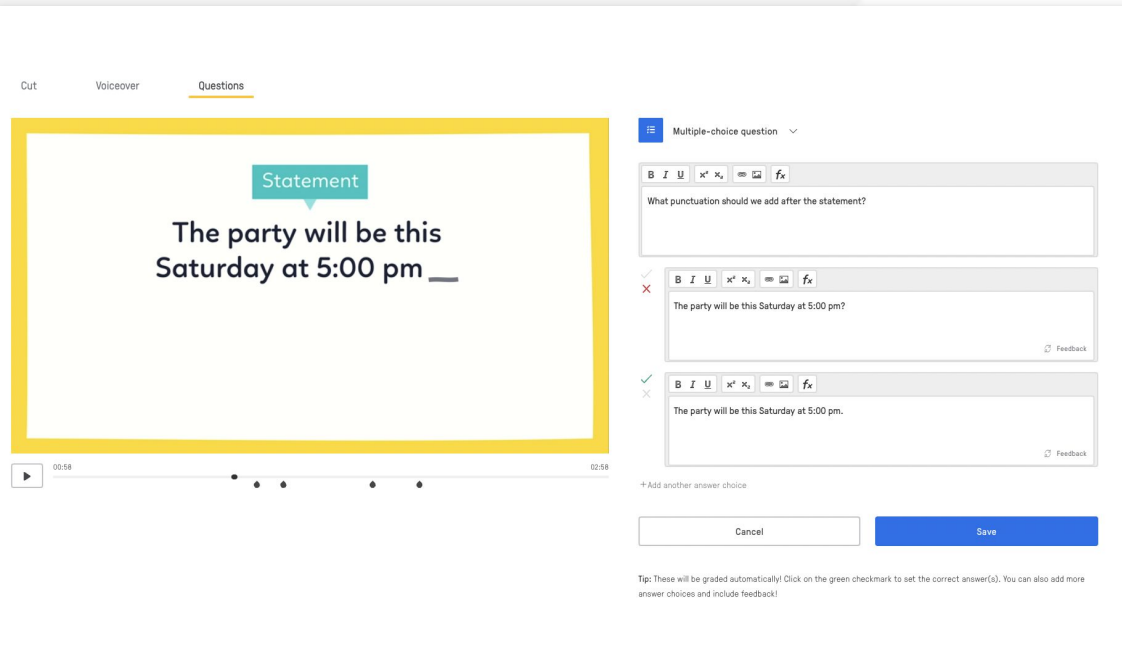

On the right, the "Questions" tab is active. The question type is "Multiple-choice question". The question text is: "What punctuation should we add after the statement?". Below the question text, there are two answer choices:

- Choice 1: "The party will be this Saturday at 5:00 pm?" (marked with a red X)
- Choice 2: "The party will be this Saturday at 5:00 pm." (marked with a green checkmark)

At the bottom of the question editor, there are "Cancel" and "Save" buttons. A tip at the bottom reads: "Tip: These will be graded automatically! Click on the green checkmark to set the correct answer(s). You can also add more answer choices and include feedback!"

Embed multiple-choice or open-ended questions to check students' understanding.

To Add a Question:

- 1 Click the **Questions** tab
- 2 Select the type of question you would like to add
- 3 Add your question
- 4 Click **Save**

Audio Responses

 Open-ended question ▼

B *I* U x^2 x_2   f_x

Type your open ended question here

 Feedback

Allow audio responses

Cancel Save

Creating Your Video Lesson: Add Notes

- 1 Click the **Questions** tab
- 2 Select **Note**
- 3 Add a note anywhere in your video!
- 4 Click **Save**

Use notes to add external links, images, next steps, additional information, or objectives.

Teacher Assist

The next generation of support for Edpuzzle users

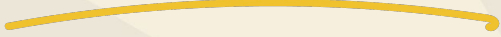

- Generate Questions - ask Edpuzzle to suggest questions. Choose the best and embed with one click
- Auto-grade open ended questions
- Save valuable time planning and grading!

Assign Your First Video Lesson

Adding Classes from Google Classroom

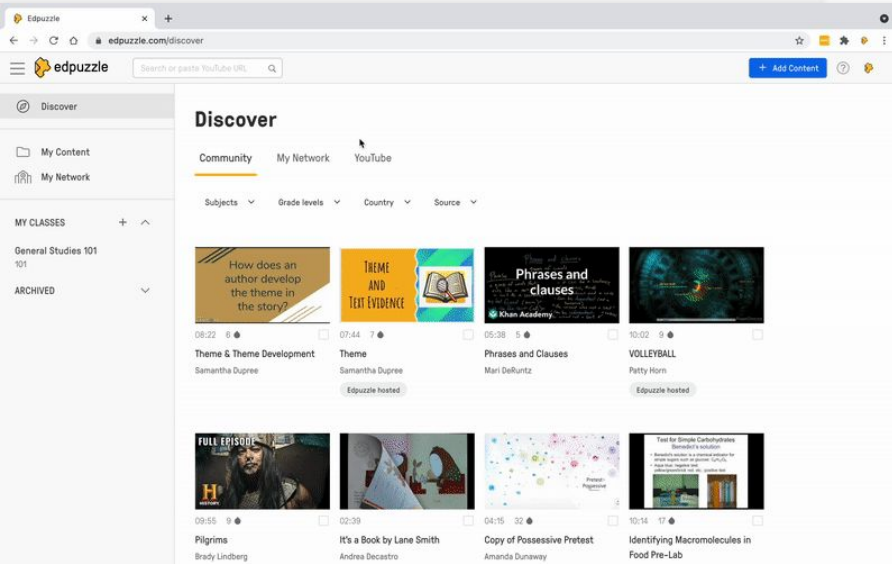

- 'How does an author develop the theme in the story?' (08:22)
- 'THEME AND TEXT EVIDENCE' (07:44)
- 'Phrases and clauses' (05:38)
- 'VOLLEYBALL' (10:02)
- 'FULL EPISODE' (09:55)
- 'It's a Book by Lane Smith' (02:39)
- 'Copy of Possessive Pretest' (04:15)
- 'Identifying Macromolecules in Food Pre-Lab' (10:14)

- 1 Click the **+** button to add a new class
- 2 Select **Google Classroom** and choose your class(es)
- 3 Enter your course details and click **Import Classes**

Adding Classes from Google Classroom

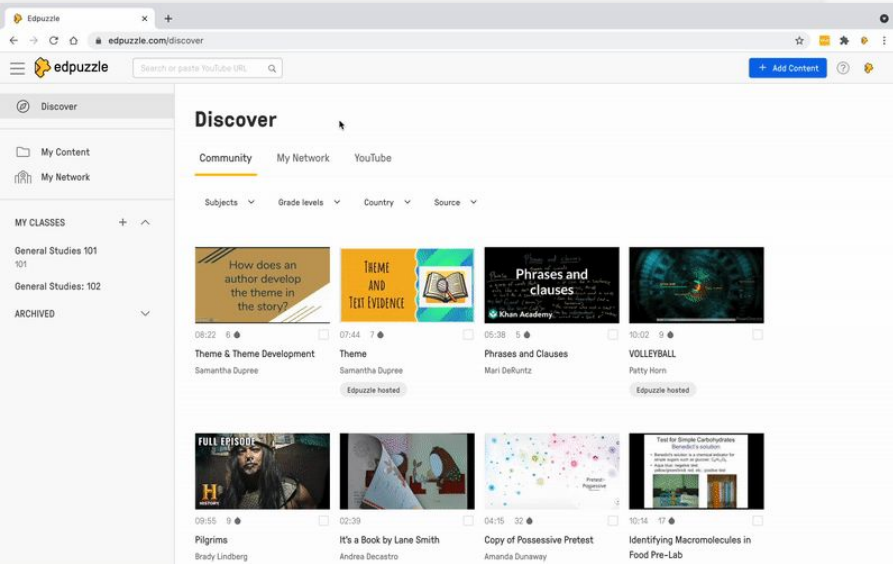

- 1 Click the **+** button to add a new class
- 2 Select **Google Classroom** and choose your class(es)
- 3 Enter your course details and click **Import Classes**

Now we'll import your students!

- 4 Click your **Class**
- 5 Click **Class Members**
- 6 Click **Import Students**

Assigning Your Video Lesson

Timestamp	Event Type
02:40	Multiple-choice
03:08	Multiple-choice
03:22	Multiple-choice
03:31	Multiple-choice
03:59	Multiple-choice
04:14	Multiple-choice
04:48	Multiple-choice
04:58	Multiple-choice
05:19	Multiple-choice

Now it is time to assign your video lesson!

- 1 Select a video from the **Discover** page or **My Content**
- 2 Click **Assign** at the top of the page
- 3 Select one or more classes
- 4 Add your assignment details
- 5 Turn on **Post on Google Classroom** and click **Assign**

Google Classroom Add-on

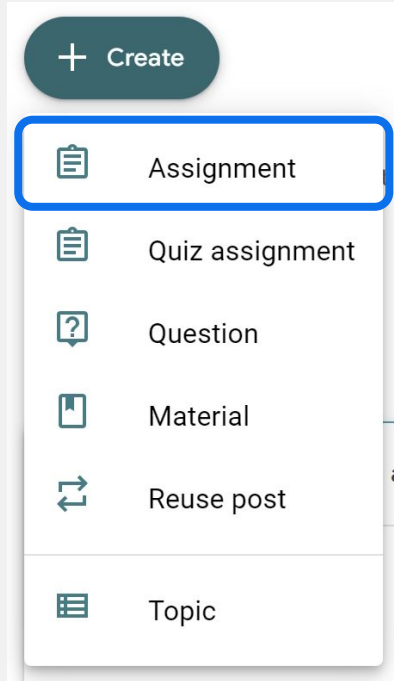

1 Create a new assignment

Google Classroom Add-on

Title
Edpuzzle Assignment

Instructions (optional)
Complete this Edpuzzle to get ready for our next lesson!

B *I* U ☰ ✎

Attach

Drive YouTube Create Upload Link

Add-ons Beta ⓘ ⋮

Edpuzzle

?

- 1 Create a new assignment
- 2 Select **Edpuzzle** from the **Add-ons** menu

Google Classroom Add-on

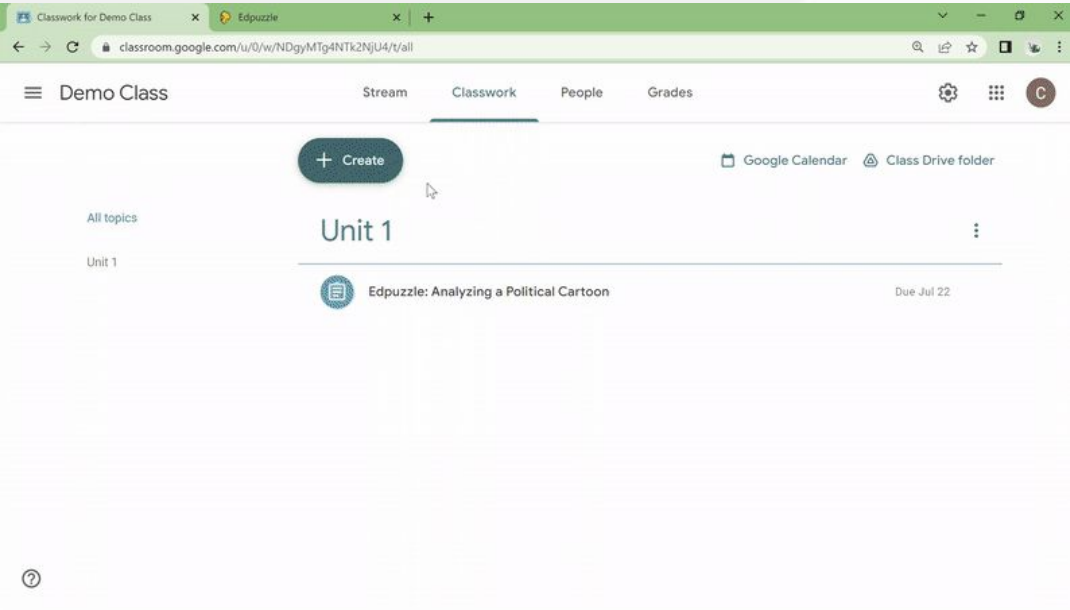

- 1 Create a new assignment
- 2 Select **Edpuzzle** from the **Add-ons** menu
- 3 Select the Edpuzzle that you want to assign
- 4 Click **Assign**

View from Google Classroom

View from Google Classroom

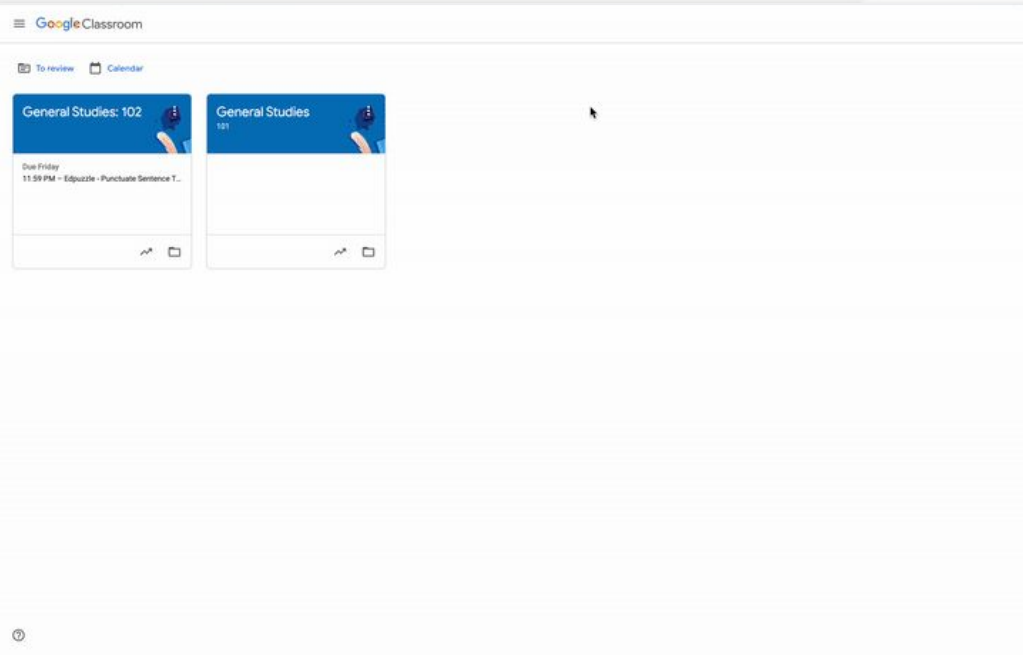

Edpuzzle seamlessly syncs with Google Classroom, so assignments and grades appear all in one place!

- Assignments automatically post to Google Classroom
- Grades sync to Google Classroom
- Students can easily access assignments and grades in Google Classroom

Digging into Data

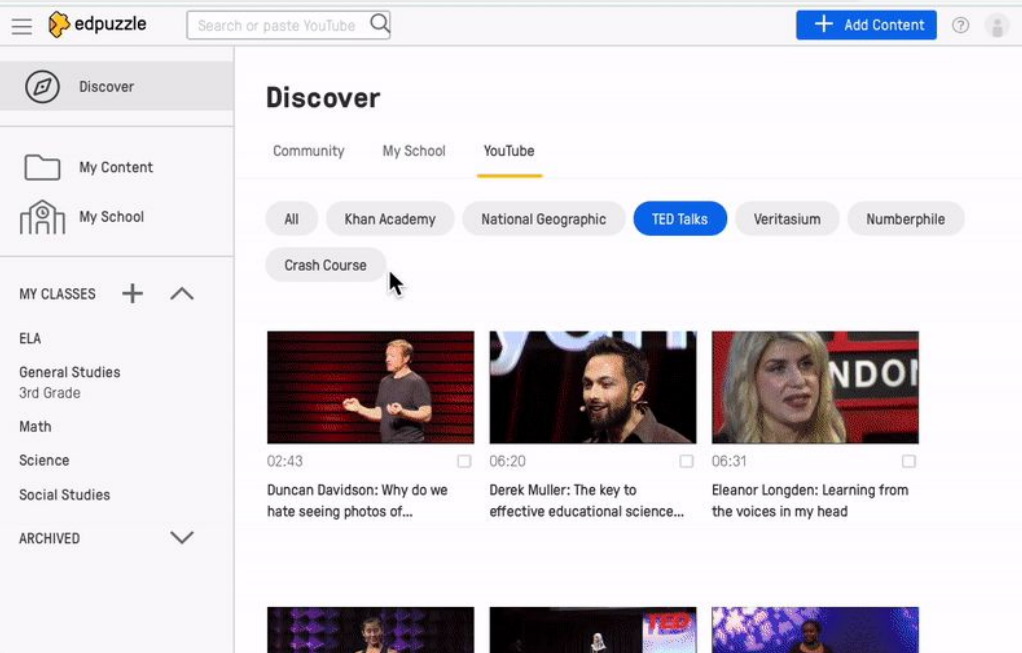

Explore data by individual student, class, or across all assignments.

- Click any assigned video lesson to see an overview
- Click a student's **name** to see individual performance
- Click the **Questions** tab to see a class breakdown by question
- Use the **Gradebook** to track performance across video lessons

Grade open-ended responses here too.

How Can I Use Edpuzzle in My Class?

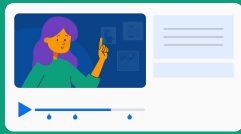

*Flipped classroom
model*

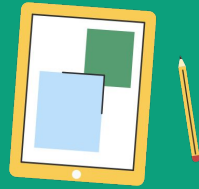

*Choice boards or
hyperdocs*

SEL

*Differentiated
lessons*

*Formative
assessment*

Live Mode

Audiobooks

*Project-based
learning*

Live Mode

- Use with any Edpuzzle assignment
- You show the video and control the pace
- Students respond to questions on their own devices
- Students can still access the assignment independently afterwards

Student View

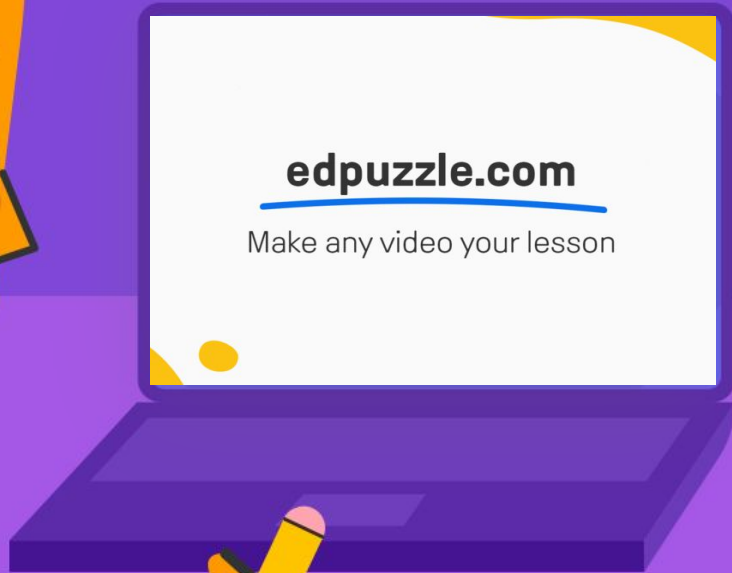

Teacher View

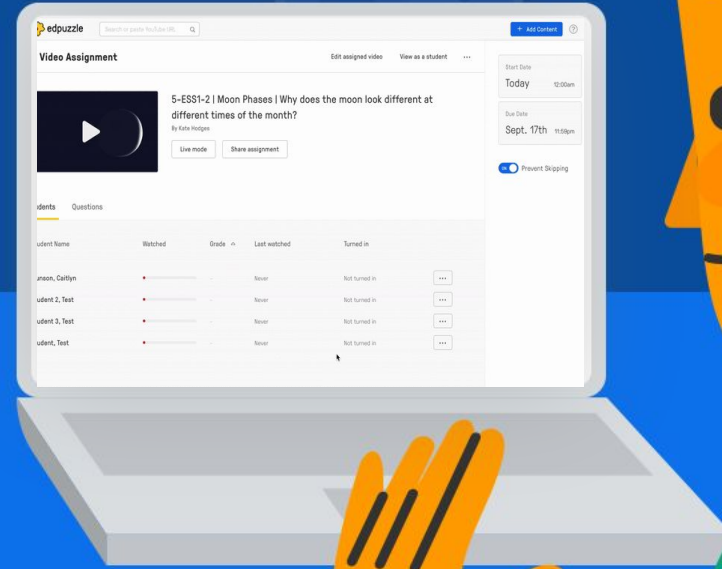

Ideas for Live Mode

Watch a read-aloud

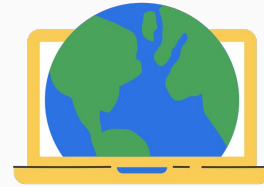

Go on a virtual field trip

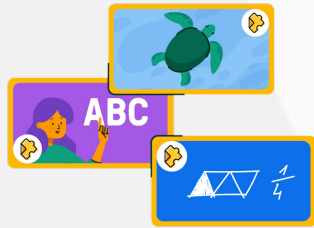

Warm up or close a lesson
with an Edpuzzle Original

Review a video lesson that
students completed as homework

Student Projects

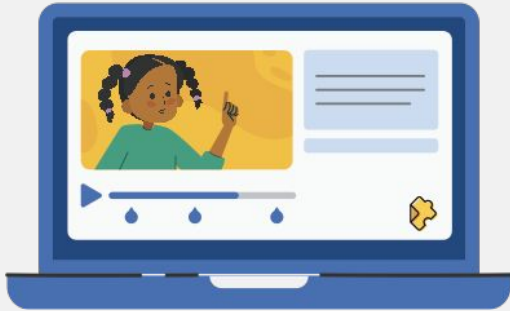

Students can:

- **Upload their own video** or select one from YouTube
- Get creative with adding questions and notes
- Engage higher-order thinking skills

Teachers can:

- Create authentic learning experiences
- Feature student projects in a class library or assign them to a class

Ideas for Student Projects

Analyze a poem, including meter and rhyme

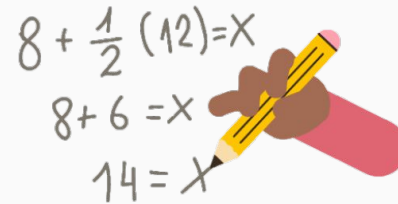

Demonstrate how to solve a math problem

Record an experiment, then explain the findings and conclusions

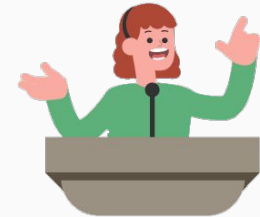

Students prepare and present their own TED talks

Resources for Teachers

- Getting Started Playlists

youtube.com/c/Edpuzzle

- Edpuzzle Training Courses

learn.edpuzzle.com/onlinepd

- Edpuzzle Resources and Webinars

edpuzzle.com/resources

- Edpuzzle Originals:

Standards-aligned, ready-to-use lessons!

<https://edpuzzle.com/content/edpuzzle-originals>

- Help Center and Support

support.edpuzzle.com

support@edpuzzle.com

- Edpuzzle Twitter

[@edpuzzle](https://twitter.com/edpuzzle)

Add the **Edpuzzle Chrome Extension** to enable **Screen Recording!**

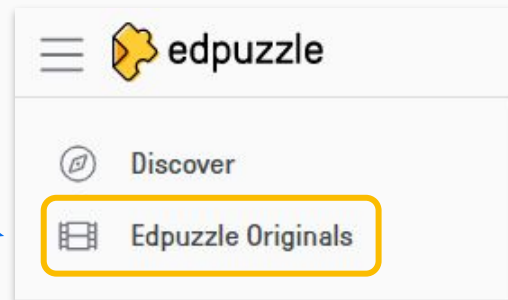

Quick survey:

<https://www.menti.com/a1445utwyevn>

Have more questions?

Let's chat!

Email me anytime!

*Get a copy of today's
presentation!*

