



8612 Eagle Creek Parkway, Savage, MN 55378-1284
Tel: 952 746-5880 ♦ Fax: 952 746-5882
mailbox@FieldConsultingInc.com

March 30, 2023

ISD #191
Service Center
200 West Burnsville Parkway
Burnsville, MN 55337
Attn: Mr. David Lake

**RE: ISD #191 – First Draw Sampling for Lead in Drinking Water
Project #23036**

I. INTRODUCTION

This report presents the results of testing for lead in drinking water using first draw (initial) sampling following the Minnesota Department of Health (MDH) & Minnesota Department of Education (MDE) guide *Reducing Lead in Drinking Water (May 2021 Revision)*.

Per the plan, Field Environmental Consulting, Inc. (FIELD ENVIRONMENTAL) tested water outlets using *high* and *medium priority*⁺ sampling strategies for the following twelve (12) sites:

- Edward Neill Elementary (EN)
- Gideon Pond Elementary (GP)
- Harriet Bishop Elementary (HB)
- Hidden Valley Elementary (HV)
- Rahn Elementary (RN)
- Sky Oaks Elementary (SK)
- Vista View Elementary (VV)
- William Byrne Elementary (WB)
- Eagle Ridge Middle School (ER)
- Nicollet Middle School (NM)
- Burnsville High School (BHS)
- Warehouse and Annex (WA)
- Cedar Alternative (CA)
- Diamond Head Education Center (DH)

+ High priority taps include drinking fountains, nurse's office sinks, classrooms used for early childhood education and kitchen sinks. Medium priority outlets include Family and Consumer Science sinks, classroom sinks, and teacher's lounges. NOTE: low priority taps, such as science fixtures, custodial slop sinks, designated handwashing sinks were not tested in this project.

Samples were collected by FIELD ENVIRONMENTAL on January 31st – February 10th, 2023.

II. DISCUSSION

Lead is a toxic metal that is harmful to human health when it is ingested or inhaled. Unlike other environmental contaminants, lead is stored in our bones and can be released over time into the bloodstream. Lead exposure is a serious health concern, especially for young children and infants. Children's bodies absorb more lead than adults. Exposure to high levels of lead in children and infants may result in developmental delays, lower IQ's, hearing loss, hyperactivity, and learning disabilities.

Lead found in drinking water comes primarily from materials and components associated with the water distribution system and plumbing. While public water distribution systems may have lead components, the highest concentrations of lead are typically found nearest to the tap.

The United States Environmental Protection Agency (EPA) has federal regulations regarding lead in drinking water. Specifically, for Minnesota schools, the MDH & MDE worked together to pass a state statute (Minnesota State Statute 121A.335) which mandates methods, testing and communication of lead

concentrations in drinking water.

Under the statute, school districts are required to:

- Efficiently test for lead in school buildings serving students from prekindergarten to grade 12.
- Create a schedule for testing that includes all school district buildings and charter schools serving students where there is a source of water that may be consumed by students (used in cooking or directly by drinking). Each tap must be tested at least once every five years thereafter.
- Make the results of testing available to the public to review and notify parents/guardians of the availability of the information.

III. METHODOLOGY

FIELD ENVIRONMENTAL collected first draw samples. First draw samples consist of water emitted from a fixture after the outlet has been sitting for a period of 8 hours or more (not exceeding 18 hours). Water was collected immediately in the morning before it could be used for other purposes. First draw samples were collected using clean 250 milliliter (mL) sampling bottles. The bottles were filled to the top, capped, recorded, and transported to a certified drinking water laboratory. Results from first draw sampling indicate lead levels for water that has been in direct contact with the faucet or drinking fountain and the section of plumbing closest to the outlet. Analysis was conducted by Minnesota Valley Testing Laboratories, Inc of New Ulm, Minnesota using EPA Method 200.8 for determination of trace elements in drinking water.

IV. RESULTS

A complete table of all locations sampled and corresponding results is provided in Appendix A. Building maps indicating sampling locations and results are provided in Appendix B. Minnesota Valley Testing laboratory reports are provided in Appendix C.

Fifty-eight (58) samples were collected at Edward Neill Elementary.

Fifty-six (56) samples were collected at the Gideon Pond Elementary.

Forty-nine (49) samples were collected at Harriet Bishop Elementary.

Seventy-five (75) samples were collected at Hidden Valley Elementary.

Forty-two (42) samples were collected at Rahn Elementary.

Fifty-eight (58) samples were collected at Sky Oaks Elementary.

Sixty-six (66) samples were collected at Vista View Elementary.

Seventy-three (73) samples were collected at William Bryne Elementary.

Twenty-nine (29) samples were collected at Eagle Ridge Middle School.

Forty-eight (48) samples were collected at Nicollet Middle.

One-hundred and one (101) samples were collected at Burnsville High School.

Four (4) samples were collected at the Warehouse and Annex.

Ten (10) samples were collected at the Cedar Alternative.

Seventy-eight (78) samples were collected at Diamondhead Education Center.

A total of seven-hundred and forty-seven (747) samples were collected throughout the District.

V. CONCLUSIONS

Schools are encouraged to reduce lead in drinking water levels to below 2 ppb. The EPA, MDH and MDE strongly recommend that actions be taken if lead concentrations exceed 20 parts per billion (ppb) or 20 micrograms per liter ($\mu\text{g/L}$).

All samples collected at Edward Neill Elementary, Gideon Pond Elementary, Hidden Valley Elementary, Rahn Elementary, William Bryne Elementary, Warehouse and Annex, Cedar Alternative, and Diamondhead Education Center were at or below the recommended limit of 20 ppb or 20 $\mu\text{g/L}$.

One (1) out of the forty-nine (49) samples collected at Harriet Bishop Elementary was above the recommended limit of 20 ppb or 20 $\mu\text{g/L}$.

School Name: Harriet Bishop Elementary (HB) Date: 2/2/2023					
Level	Room Number	Location	Sample ID	Type S = Sink BF = Bottle Filler K = Kettle WC = Water Cooler BW = Sprayer	Lead Result (ppb)
Lower Level	-	Kitchen	02-HB-KITCHEN-S	S	41.2

One (1) out of the fifty-eight (58) samples collected at Sky Oaks Elementary was above the recommended limit of 20 ppb or 20 $\mu\text{g/L}$.

School Name: Sky Oaks Elementary (SK) Date: 2/2/2023					
Level	Room Number	Location	Sample ID	Type S = Sink BF = Bottle Filler DF = Drinking Fountain SP = Sprayer WC = Water Cooler	Lead Result (ppb)
First Floor	G2	Classroom	18-SK-G2-S	S	33.3

Two (2) out of the sixty-six (66) samples collected at Vista View Elementary were above the recommended limit of 20 ppb or 20 $\mu\text{g/L}$.

School Name: Vista View Elementary School (VV) Date: 2/8/2023					
Level	Room Number	Location	Sample ID	Type S = Sink DF = Drinking Fountain WC = Water Cooler BF = Bottle Filler BW = Sprayer	Lead Result (ppb)
First Floor	-	Kitchen	01-vv-kitchen-S	S	28.3
Second Floor	220	Classroom	59-vv-220-S	S	55.9

Two (2) out of the twenty-nine (29) samples collected at Eagle Ridge Middle were above the recommended limit of 20 ppb or 20 µg/L.

School Name: Eagle Ridge (ER)**Date: 2/2/2023**

Level	Room Number	Location	Sample ID	Type S = Sink DF = Drinking Fountain BF = Bottle Filler SP = Sprayer K = Kettle Filler WC = Water Cooler	Lead Result (ppb)
First Floor	-	Kitchen	5-ER-KIT-K	K	22.5
First Floor	-	First Aid	29-ER-FIRST AID-S	S	31.1

Six (6) out of the forty-eight (48) samples collected at Nicollet Middle were above the recommended limit of 20 ppb or 20 µg/L.

School Name: Nicollet Middle School (NM)**Date: 2/10/2023**

Level	Room Number	Location	Sample ID	Type S = Sink BF = Bottle Filler SP = Sprayer WC = Water Cooler DF = Drinking Fountain	Lead Result (ppb)
Main Level	-	Kitchen	4-NM-KIT-S	S	57.7
Main Level	-	Media Production	18-NM-MEDIA PROD-S	S	76.2
Lower Level	121	Special Ed	23-NM-121-S	S	115
Lower Level	108	Classroom	24-NM-108-S(R)	S	68.2
Lower Level	106	Classroom	26-NM-106-S(L)	S	28.4
Lower Level	128	Classroom	38-NM-128-S	S	39.6

Two (2) out of the one-hundred and one (101) samples collected at Burnsville High School were above the recommended limit of 20 ppb or 20 µg/L.

School Name: Burnsville High School (BHS)**Date: 2/3/2023**

Level	Room Number	Location	Sample ID	Type S = Sink BF = Bottle Filler SP = Sprayer K = Kettle WC = Water Cooler HW = Hot Water	Lead Result (ppb)
First Floor	F152	Special Ed	27-BHS-F152-S	S	25.3
First Floor	M130	Media Room	67-BHS-M130-S	S	24.5

VI. RECOMMENDATIONS

For lead concentrations between 2 ppb ($\mu\text{g/L}$) to 20 ppb ($\mu\text{g/L}$), the tap may be used for cooking and drinking water. However, the District should consider implementing lead reduction strategies to include cleaning faucet aerators or flushing the taps on a scheduled basis.

Actions should be taken for those taps where lead concentrations exceed 20 ppb ($\mu\text{g/L}$). The specific action(s) will likely be dependent on individual school conditions (i.e. how many taps, lead concentration, etc.). The MDH & MDE provide the following options for elevated outlets:

- **Removal of lead sources**
 - Remove tap/fixture from service. If outlet is seldom used, it may be disconnected or removed from the water supply line (verify with local building official to ensure tap can be removed based off regulations).
 - Replace tap/fixture with lead-free components. Retest.
- **Implement a flush or maintenance program**
 - Flushing the water at a tap, prior to using it for drinking or food preparation, will typically help reduce lead levels in the water. This works by removing the water that has been in the longest contact with the plumbing materials, thus removing the water with the highest concentration of lead. The amount of time and frequency to let it run will be unique to each building. The only way to know if lead has been reduced after flushing for a specified time is to check with a test.
 - Cleaning faucet aerators may reduce lead concentrations at the tap, especially if buildup is observed. Unscrew the aerator and clean. Next, replace the aerator and retest to determine if this action reduced the lead level.
- **Treatment**
 - A point-of-use (POU) treatment device may be installed at taps where elevated lead levels have been detected. It is strongly encouraged that the POU device is approved to meet NSF Standard 53, NSF Standard 58, or an equivalent standard. It is to be installed, operated, and maintained in accordance with the manufacturer's recommendations. POU treatment systems may be subject to Department of Labor and Industry (DLI) or local administrative authority plan review and approval prior to installation. For example, a common POU device would be the Omnipure OMB934 1M Lead Reduction Filter. After installing the POU device, it's recommended to resample the tap.

VII. COMMUNICATION

Minnesota State Statute 121A.335 states that a school district that has tested its buildings for the presence of lead shall make the results of the testing available to the public for review and must notify parents of the availability of the information.

School management should:

- Communicate results according to their School Board Policy or Lead in Water Program;
- Assign a designated person(s) to be the contact for lead in drinking water;
- Notify affected individuals about the availability of the testing and results including corrective actions; not to exceed 30 days after receiving results.

VIII. REMARKS

The environmental services performed by FIELD ENVIRONMENTAL's technicians, analysts and project managers for this project have been conducted in a manner consistent with the degree of care and technical skill exercised by environmental professionals currently practicing in this area under similar budget and time constraints. Recommendations contained in this report represent our professional judgment at the time the

project was performed.

No warranty or guarantee, expressed or implied, is made regarding the findings, conclusions, or recommendations contained in this report.

FIELD ENVIRONMENTAL appreciates the opportunity to provide services to meet your environmental needs. Any questions regarding the fieldwork, sample results or presented findings should be directed to Field Environmental Consulting, Inc.

PREPARED and REVIEWED BY:

Field Environmental Consulting, Inc.

A handwritten signature in brown ink that reads "Stephen Field". The signature is written in a cursive style with a large, stylized 'S' and 'F'.

Stephen Field
Project Manager
Field Environmental Consulting

Attachments

Appendix A: Sample Locations and Results Tables

Appendix B: Drawings

Appendix C: Laboratory Reports

APPENDIX A
SAMPLE LOCATIONS AND RESULTS TABLES

School Name: Burnsville High School (BHS)

Date: 2/3/2023

Level	Room Number	Location	Sample ID	Type S = Sink BF = Bottle Filler SP = Sprayer K = Kettle WC = Water Cooler HW = Hot Water	Lead Result (ppb)
First Floor	E133	Breakroom	1-BHS-E133-S	S	<0.5
First Floor	-	Kitchen	2-BHS-Kitch Center-S	S	<0.5
First Floor	-	Kitchen	3-BHS-Kit West-S	S	<0.5
First Floor	-	Kitchen	4-BHS-Kit N-S	S	<0.5
First Floor	-	Kitchen	5-BHS-Kit N-SP	SP	<0.5
First Floor	-	Kitchen	6-BHS-Kit-K	K	<0.5
First Floor	-	Kitchen	7-BHS-Kit S-S	S	<0.5
First Floor	-	Dish Room	8-BHS-dish-S	S	<0.5
First Floor	-	Dish Room	9-BHS-Dish-S	S	<0.5
First Floor	-	Dish Room	10-BHS-Dish-SP	SP	0.556
First Floor	-	Dish Room	11-BHS-Dish-SP	SP	0.919
First Floor	E122	Commons	12-BHS-E122-WC	WC	<0.5
First Floor	E122	Commons	13-BHS-E122-BF	BF	<0.5
First Floor	E122	Commons	14-BHS-E122-WC	WC	<0.5
First Floor	-	Cafeteria	15-BHS-Cafe-WC	WC	<0.5
First Floor	-	Cafeteria	16-BHS-Café-DC	WC	<0.5
First Floor	-	Cafeteria	17-BHS-Café-BF	BF	<0.5
First Floor	-	Concessions	18-BHS-Con-S	S	2.77
First Floor	E106	Workroom	19-BHS-E106-S	S	<0.5
First Floor	-	Hallway	20-BHS-Hall E118-WC	WC	<0.5
First Floor	-	Hallway	21-BHS-Hall E118-WC	WC	<0.5
First Floor	-	Hallway	22-BHS-Hall C190-WC	WC	<0.5
First Floor	-	Hallway	23-BHS- Hall C190-WC	WC	<0.5
First Floor	-	Hallway	24-BHS-Hall C190-WC	WC	<0.5
First Floor	-	Hallway	25-BHS-Hall F120-WC	WC	<0.5
First Floor	F155	Classroom	26-BHS-F155-S	S	<0.5
First Floor	F152	Special Ed	27-BHS-F152-S	S	25.3
First Floor	G110	Social/Family	28-BHS-G110-S	S	1.76
First Floor	G120	Childcare	29-BHS-G120-S	S	<0.5
First Floor	G121	Observation	30-BHS-G121-S	S	0.508
First Floor	-	Hallway	31-BHS-Hall G130-WC	WC	<0.5
First Floor	-	Hallway	32-BHS-Hall G130-WC	WC	<0.5
First Floor	G130	Foods	33-BHS-G130-S	S	<0.5
First Floor	G130	Foods	34-BHS-G130-S	S	0.662
First Floor	G140	Foods	35-BHS-G140-S	S	0.692
First Floor	G140	Foods	36-BHS-G140-S	S	1.45
First Floor	G140	Foods	37-BHS-G140-S	S	1.08
First Floor	G140	Foods	38-BHS-G140-S	S	0.634
First Floor	G140	Foods	39-BHS-G140-S	S	0.963
First Floor	G140	Foods	40-BHS-G140-S	S	1.93
First Floor	G140	Foods	41-BHS-G140-S	S	1.46
First Floor	G150	Clothing	42-BHS-G150-S	S	<0.5
First Floor	G160	FACS	43-BHS-G160-S	S	0.699
First Floor	-	Hallway	44-BHS-Hall H108-WC	WC	<0.5
First Floor	-	Hallway	45-BHS-Hall H108-WC	WC	<0.5
First Floor	100B	Staff	46-BHS-100B-S	S	<0.5
First Floor	-	Hallway	47-BHS-Hall 0121-WC	WC	<0.5
First Floor	-	Hallway	48-BHS-Hall 0108-WC	WC	<0.5
First Floor	N100	Nurse	49-BHS-N100-S	S	0.827
First Floor	N100	Nurse	50-BHS-N100-S	S	1.42
First Floor	-	Hallway	51-BHS-Hall A103-WC	WC	<0.5
First Floor	B100	Locker Room	52-BHS-B100-WC	WC	<0.5
First Floor	B100	Locker Room	53-BHS-B100-WC	WC	0.624
First Floor	-	Pool	54-BHS-P001-WC	WC	<0.5
First Floor	-	Pool	55-BHS-P001-BF	BF	<0.5
First Floor	B110	Locker Room	56-BHS-B110-WC	WC	<0.5
First Floor	B110	Locker Room	57-BHS-B110-WC	WC	0.536

School Name: Burnsville High School (BHS)

Date: 2/3/2023

Level	Room Number	Location	Sample ID	Type S = Sink BF = Bottle Filler SP = Sprayer K = Kettle WC = Water Cooler HW = Hot Water	Lead Result (ppb)
First Floor	B130	CNA Lab	58-BHS-B130-S	S	<0.5
First Floor	B130	CNA Lab	59-BHS-B130-S	S	<0.5
First Floor	B130	CNA Lab	60-BHS-B130-S	S	<0.5
First Floor	B113A	Staff	61-BHS-B113A-S	S	1.61
First Floor	-	Hallway	62-BHS-Hall D191-WC	WC	<0.5
First Floor	-	Hallway	63-BHS-Hall D102-WC	WC	<0.5
First Floor	-	Hallway	64-BHS-Hall D107A-WC	WC	0.558
First Floor	D107A	Staff Planning	65-BHS-D107 A-S	S	0.726
First Floor	-	Media Center	66-BHS-Media-WC	WC	1.13
First Floor	M130	Media Room	67-BHS-M130-S	S	24.5
Upper Level	-	Hallway	68-BHS-Hall D226-WC	WC	<0.5
Upper Level	D128	Staff Planning	69-BHS-D128-S	S	0.881
Upper Level	-	Hallway	70-BHS-Hall C249-WC	WC	<0.5
Upper Level	-	Hallway	71-BHS-Hall C249-WC	WC	<0.5
Upper Level	-	Hallway	72-BHS-Hall C252-WC	WC	<0.5
Upper Level	-	Hallway	73-BHS-Hall C252-BF	BF	<0.5
Upper Level	-	Hallway	74-BHS-Hall C252-WC	WC	<0.5
Upper Level	E218	Staff Planning	75-BHS-E218-S	S	<0.5
Upper Level	C287	Staff Planning	76-BHS-C287-S	S	0.734
Upper Level	C263	Staff Planning	77-BHS-C263-S	S	<0.5
Upper Level	-	Hallway	78-BHS-Hall C220-WC	WC	<0.5
Upper Level	-	Hallway	79-BHS-Hall C220-WC	WC	<0.5
Upper Level	-	Hallway	80-BHS-Hall D202-WC	WC	<0.5
First Floor	-	Hallway	81-BHS-Hall A120-WC	WC	<0.5
First Floor	A130	Music	82-BHS-A130-WC	WC	<0.5
First Floor	-	Hallway	83-BHS-Hall A1133-WC	WC	<0.5
Lower Level	-	Hallway	84-BHS-Hall A30-WC	WC	<0.5
Lower Level	-	Hallway	85-BHS-Hall A30-WC	WC	<0.5
Lower Level	-	Hallway	86-BHS-Hall A30-BF	BF	<0.5
Lower Level	-	Hallway	87-BHS-Hall A13-WC	WC	<0.5
Lower Level	A50	Locker Rooms	88-BHS-A50-WC	WC	<0.5
Lower Level	A50A	Locker Rooms	89-BHS-A50A-WC	WC	<0.5
Lower Level	A40A	Locker Rooms	90-BHS-A40A-WC	WC	<0.5
Lower Level	A40A	Locker Rooms	91-BHS-A40-WC	WC	<0.5
Lower Level	-	Hallway	92-BHS-Hall A11-WC	WC	0.514
Lower Level	-	Hallway	93-BHS-Hall A24-WC	WC	<0.5
Lower Level	-	Hallway	94-BHS-Hall A240BF	BF	<0.5
Lower Level	-	Hallway	95-BHS-Hall A24-WC	WC	<0.5
Lower Level	A21	Concessions	96-BHS-A21-S	S	<0.5
Lower Level	A21	Concessions	97-BHS-A21-SP	SP	1.91
Lower Level	A21	Concessions	98-BHS-A21-HW	HW	<0.5
Lower Level	A21	Concessions	99-BHS-A21-S	S	1.83
First Floor	-	Hallway	100-BHS-Hall A157	WC	<0.5
First Floor	-	Hallway	101-BHS-Hall A157	WC	<0.5

School Name: Cedar Alternative (CA)

Date: 2/9/2023

Level	Room Number	Location	Sample ID	Type S = Sink BF = Bottle Filler WC = Water Cooler	Lead Result (ppb)
Main Level	-	Hallway	01-CA-Hall-WC	WC	0.991
Main Level	-	Hallway	02-CA-Hall-WC(R)	WC	<0.5
Main Level	-	Hallway	03-CA-Hall-BF	BF	<0.5
Main Level	-	Hallway	04-CA-Hall-WC(L)	WC	<0.5
Main Level	203	Classroom	05-CA-203-S	S	4.99
Main Level	-	Nurse	06-CA-Nurse-S	S	1.71
Main Level	-	Hallway	07-CA-Hall-BF	BF	<0.5
Main Level	305	Classroom	08-CA-305-S	S	0.986
Main Level	405	Staff Lounge	09-CA-405(Kit)-S	S	5.9
Main Level	-	Staff Lounge	10-CA-Staff Lounge-S	S	2.75

School Name: Diamond Head Education Center**Date: 2/1/2023**

Level	Room Number	Location	Sample ID	Type S = Sink BF = Bottle Filler WC = Water Cooler HW = Hot Water	Lead Result (ppb)
First Floor	1014	Classroom	1-DH-1014-S	S	<0.5
First Floor	1014	Kitchen	2-DH-1014 KIT-S	S	<0.5
First Floor	1012	Classroom	3-DH-1012-S	S	<0.5
First Floor	1010	Classroom	4-DH-1010-S	S	<0.5
First Floor	1010	Kitchen	5-DH-1010 KIT-S	S	1.95
First Floor	1009	Classroom	6-DH-1009-S	S	<0.5
First Floor	1007	Classroom	7-DH-1007-S	S	<0.5
First Floor	1006	Kitchen	8-DH-1006 KIT-S	S	1.47
First Floor	1006	Classroom	9-DH-1006-S	S	1.33
First Floor	1004	Classroom	10-DH-1004-S	S	<0.5
First Floor	1002	Classroom	11-DH-1002-S	S	<0.5
First Floor	1001	Classroom	12-DH-1001-S	S	0.909
First Floor	-	Hallway	13-DH-Hall 1001-WC	WC	<0.5
First Floor	-	Hallway	14-DH-Hall 1001-BF	BF	<0.5
First Floor	-	Staff	15-DH-Staff-S	S	<0.5
First Floor	-	Hallway	16-DH-Hall 1014-WC	WC	<0.5
First Floor	-	Hallway	17-DH-Hall 1014-BF	BF	<0.5
First Floor	1003	Gym	18-DH-1003-S	S	<0.5
First Floor	1034	Senior Center	19-DH-1034-HW	HW	<0.5
First Floor	1034E	Conference	20-DH-1034E-S	S	<0.5
First Floor	1034	-	21-DH-1034-WC	WC	<0.5
First Floor	1034F	Kitchen	22-DH-1034F-S	S	<0.5
First Floor	1033	Classroom	23-DH-1033-S	S	<0.5
First Floor	1034	Classroom	24-DH-1034-S	S	<0.5
First Floor	1030	Classroom	25-DH-1030-S	S	<0.5
First Floor	1031	Classroom	26-DH-1031-S	S	<0.5
First Floor	-	Hallway	27-DH-Hall 1026-WC	WC	<0.5
First Floor	-	Hallway	28-DH-Hall 1026-BF	BF	<0.5
First Floor	-	Hallway	29-DH-Hall 1026-WC	WC	<0.5
First Floor	1023E	Exam	30-DH-1023E-S	S	<0.5
First Floor	1023D	Exam	31-DH-1023D-S	S	0.578
First Floor	1023C	Exam	32-DH-1023C-S	S	<0.5
First Floor	1023B	Exam	33-DH-1023B-S	S	0.947
Second Floor	-	Hallway	34-DH-Hall 2019-WC	WC	<0.5
Second Floor	2019	Classroom	35-DH-2019-S	S	0.513
Second Floor	2019	Classroom	36-DH-2019-S	S	0.671
Second Floor	2026	Classroom	37-DH-2026-S	S	<0.5
Second Floor	2026	Classroom	38-DH-2026-S	S	<0.5
Second Floor	2026R	Classroom	39-DH-2026R-WC	WC	<0.5
Second Floor	2026R	Classroom	40-DH-2026R-BF	BF	<0.5
Second Floor	2036	Classroom	41-DH-2036-S	S	<0.5
Second Floor	-	Hallway	42-DH-Hall 2000-WC	WC	<0.5
Second Floor	-	Hallway	43-DH-Hall 2000-BF	BF	<0.5
Second Floor	2001C	Classroom	44-DH-2001C-S	S	<0.5
Second Floor	2012	Classroom	45-DH-2012-S	S	0.678

School Name: Diamond Head Education Center
Date: 2/1/2023

Level	Room Number	Location	Sample ID	Type S = Sink BF = Bottle Filler WC = Water Cooler HW = Hot Water	Lead Result (ppb)
Second Floor	2012	Storage	46-DH-2012 Storage-S	S	0.885
Second Floor	-	Hallway	47-DH-Hall 2016-WC	WC	<0.5
Second Floor	-	Hallway	48-DH-Hall 2016-BF	BF	<0.5
Second Floor	2124	Classroom	49-DH-2124-S	S	0.561
Second Floor	2126	Classroom	50-DH-2126-S	S	2.27
Second Floor	2128	Classroom	51-DH-2128-S	S	2.58
Second Floor	2130	Classroom	52-DH-2130-S	S	0.591
Second Floor	-	Hallway	53-DH-Hall 2132-S	S	0.645
Second Floor	-	Hallway	54-DH-Hall 2133-WC	WC	<0.5
Second Floor	-	Hallway	55-DH-Hall 2133-WC	WC	<0.5
Second Floor	2217	Classroom	56-DH-2117-S	S	1.71
Second Floor	2135	Classroom	57-DH-2135-S	S	<0.5
Second Floor	2106	Classroom	58-DH-2106-S	S	<0.5
Second Floor	2106	Classroom	59-DH-2106-S	S	2.22
Second Floor	2108	Classroom	60-DH-2108-S	S	3
Second Floor	2108	Classroom	61-DH-2108-S	S	0.524
Second Floor	2110	Classroom	62-DH-2110-S	S	<0.5
Second Floor	2110	Classroom	63-DH-2110-S	S	<0.5
Second Floor	2112	Classroom	64-DH-2112-S	S	<0.5
Second Floor	2112	Classroom	65-DH-2112-S	S	<0.5
Second Floor	-	Hallway	66-DH-Hall 2115-WC	WC	<0.5
Second Floor	-	Hallway	67-DH-Hall 2115-WC	WC	<0.5
Second Floor	-	Hallway	68-DH-Hall 2115-BF	BF	<0.5
Second Floor	2119	Classroom	69-DH-2119-S	S	<0.5
Second Floor	2114	Classroom	70-DH-2114-S	S	<0.5
Second Floor	2114	Classroom	71-DH-2114-S	S	0.934
Second Floor	2116	Classroom	72-DH-2116-S	S	0.63
Second Floor	2116	Classroom	73-DH-2116-S	S	0.906
Second Floor	2118	Classroom	74-DH-2118-S	S	0.758
Second Floor	2118	Classroom	75-DH-2118-S	S	0.515
Second Floor	2120	Classroom	76-DH-2120-S	S	2.74
Second Floor	2120	Classroom	77-DH-2120-S	S	5.39
Second Floor	-	Hallway	78-DH-Hall 2127-S	S	2.67

School Name: Eagle Ridge (ER)**Date: 2/2/2023**

Level	Room Number	Location	Sample ID	Type S = Sink DF = Drinking Fountain BF = Bottle Filler SP = Sprayer K = Kettle Filler WC = Water Cooler	Lead Result (ppb)
First Floor	-	Kitchen	1-ER-KIT-SP	SP	2.07
First Floor	-	Kitchen	2-ER-KIT-S	S	7.81
First Floor	-	Kitchen	3-ER-KIT-S	S	6.34
First Floor	-	Kitchen	4-ER-KIT-S	S	2.63
First Floor	-	Kitchen	5-ER-KIT-K	K	22.5
First Floor	-	Kitchen	6-ER-KIT-SP	SP	6.59
First Floor	-	Receiving Break Room	7-ER-REC-S	S	2.08
First Floor	-	Hallway	8-ER-HALL GYM-WC	WC	<0.5
First Floor	-	Hallway	9-ER-HALL GYM-BF	BF	<0.5
First Floor	-	Hallway	10-ER-HALL BAND-WC	WC	<0.5
First Floor	-	Hallway	11-ER-HALL CHEM-WC	WC	<0.5
First Floor	-	Food Lab	12-ER-FOOD LAB-S	S	1.18
First Floor	-	Food Lab	13-ER-FOOD LAB-S	S	0.972
First Floor	-	Food Lab	14-ER-FOOD LAB-S	S	0.532
First Floor	-	Food Lab	15-ER-FOOD LAB-S	S	0.529
First Floor	-	Food Lab	16-ER-FOOD LAB-S	S	0.581
First Floor	-	Food Lab	17-ER-FOOD LAB-S	S	0.753
First Floor	-	Food Lab	18-ER-FOOD LAB-S	S	0.576
Second Floor	-	Hallway	19-ER-HALL MEDIA-WC	WC	<0.5
Second Floor	-	Media Center	20-ER-MEDIA-S	S	6.63
Second Floor	-	Hallway	21-ER-HALL STAFF-WC	WC	<0.5
Second Floor	-	Staff Kitchen	22-ER-STAFF KIT-S	S	4.49
Second Floor	-	Nurse	23-ER-NURSE-S	S	5.57
Second Floor	-	Workroom	24-ER-OFFICE-S	S	7.53
Second Floor	-	Weight Room	25-ER-WEIGHT RUN-WC	WC	<0.5
First Floor	-	Hallway	26-ER-HALL POOL-WC	WC	<0.5
First Floor	-	Hallway	27-ER-HALL POOL-DF	DF	<0.5
First Floor	-	Pool	28-ER-POOL-DF	DF	2.1
First Floor	-	First Aid	29-ER-FIRST AID-S	S	31.1

School Name: Edward Neil Elementary (EN)**Date: 2/7/2023**

Level	Room Number	Location	Sample ID	Type S = Sink HW = Hot Water SP = Sprayer DF = Drinking Fountain BF = Bottle Filler WC = Water Cooler	Lead Result (ppb)
First Floor	-	Kitchen	1-EN-KIT-HW	HW	<0.5
First Floor	-	Kitchen	2-EN-KIT-SP	SP	1.51
First Floor	-	Kitchen	3-EN-KIT-S	S	2.58
First Floor	-	Staff Lounge	4-EN-Staff Lounge-S	S	<0.5
First Floor	-	Hallway	5-EN-Hall 6-WC(L)	WC	<0.5
First Floor	-	Hallway	6-EN-Hall 6-WC(L)	WC	<0.5
First Floor	1	Classroom	7-EN-RM 1-S	S	<0.5
First Floor	3	Classroom	8-EN-RM 3-S	S	<0.5
First Floor	3	Classroom	9-EN-RM 3-DF	DF	<0.5
First Floor	4	Classroom	10-EN-RM 4-S	S	<0.5
First Floor	4	Classroom	11-EN-RM 4-DF	DF	<0.5
First Floor	6	Classroom	12-EN-RM 6-S	S	<0.5
First Floor	7	Classroom	13-EN-RM 7-S	S	<0.5
First Floor	7	Classroom	14-EN-RM 7-DF	DF	<0.5
First Floor	8	Classroom	15-EN-RM 8-S	S	0.557
First Floor	8	Classroom	16-EN-RM 8-DF	DF	<0.5
First Floor	9	Classroom	17-EN-RM 9-S	S	0.696
First Floor	9	Classroom	18-EN-RM 9-DF	DF	<0.5
First Floor	-	Hallway	19-EN-Hall 10-WI(L)	WC	<0.5
First Floor	-	Hallway	20-EN-Hall 10-WI(R)	WC	<0.5
First Floor	10	Classroom	21-EN-RM10-S	S	1.15
First Floor	10	Classroom	22-EN-RM10-DF	DF	<0.5
First Floor	11	Classroom	23-EN-RM11-S	S	0.847
First Floor	11	Classroom	24-EN-RM11-DF	DF	<0.5
First Floor	12	Classroom	25-EN-RM12-S	S	0.936
First Floor	13	Classroom	26-EN-RM13-S	S	0.677
First Floor	13	Classroom	27-EN-RM13-DF	DF	<0.5
First Floor	14	Classroom	28-EN-RM14-S	S	0.591
First Floor	14	Classroom	29-EN-RM14-DF	DF	<0.5
First Floor	15	Classroom	30-EN-RM15-S	S	1.17
First Floor	15	Classroom	31-EN-RM15-DF	DF	<0.5
First Floor	-	Hallway	32-EN-Hall 15-WI(L)	WC	<0.5
First Floor	-	Hallway	33-EN-Hall 15-WI(R)	WC	<0.5
First Floor	-	Multi-Purpose Room	34-EN-Multi-Purp-S	S	0.87
First Floor	-	Multi-Purpose Room	35-EN-Multi-Purp-S	S	1.16
First Floor	16	Classroom	36-EN-RM 16-S	S	0.764
First Floor	16	Classroom	37-EN-RM 16-DF	DF	<0.5
First Floor	-	Media	38-EN-Media-S	S	1.95
First Floor	17	Classroom	39-EN-RM 17-DF	DF	0.7
First Floor	17	Classroom	40-EN-RM 17-DF	DF	<0.5
First Floor	18	Classroom	41-EN-RM 18-S	S	0.659
First Floor	18	Classroom	42-EN-RM 18-DF	DF	<0.5
First Floor	19	Classroom	43-EN-RM 19-S	S	0.549
First Floor	19	Classroom	44-EN-RM 19-DF	DF	<0.5
First Floor	20	Classroom	45-EN-RM 20-S	S	0.712
First Floor	20	Classroom	46-EN-RM 20-DF	DF	<0.5
First Floor	21	Classroom	47-EN-RM 21-S	S	0.67
First Floor	21	Classroom	48-EN-RM 21-DF	DF	<0.5
First Floor	-	Hallway	49-EN-Hall 21-WI(L)	WC	<0.5
First Floor	-	Hallway	50-EN-Hall 21-WI(R)	WC	<0.5
First Floor	-	Hallway	51-EN-Hall 21-BF	BF	<0.5
First Floor	-	Hallway	52-EN-Hall 21-WI(R)	WC	<0.5
First Floor	22	Classroom	53-EN-RM 22-S	S	0.736

School Name: Edward Neil Elementary (EN)**Date: 2/7/2023**

Level	Room Number	Location	Sample ID	Type S = Sink HW = Hot Water SP = Sprayer DF = Drinking Fountain BF = Bottle Filler WC = Water Cooler	Lead Result (ppb)
First Floor	22	Classroom	54-EN-RM 22-DF	DF	<0.5
First Floor	-	Nurse	55-EN-NURSE-S	S	<0.5
First Floor	-	Science	56-EN-SCIENCE-S(L)	S	<0.5
Lower Level	-	Hallway	57-EN-LL-S	S	0.954
Lower Level	-	Hallway	58-EN-LL-DF	DF	1.99

School Name: Gideon Pond Elementary**Date: 2/1/2023**

Level	Room Number	Location	Sample ID	Type S = Sink BF = Bottle Filler BW = Sprayer DF = Drinking Fountain WC = Water Cooler	Lead Result (ppb)
First Floor	-	Kitchen	01-GP-KITCHEN-S	S	2.72
First Floor	-	Kitchen	02-GP-KITCHEN-BW	BW	0.875
First Floor	-	Kitchen	03-GP-KITCHEN-S(L)	S	2.27
First Floor	-	Kitchen	04-GP-KITCHEN-BW	BW	1.14
First Floor	-	Kitchen	05-GP-KITCHEN-S(R)	S	5.13
First Floor	-	Kitchen	06-GP-KITCHEN-BW	BW	0.935
First Floor	101	Classroom	07-GP-101-DR	DF	3.09
First Floor	101	Classroom	08-GP-101-S	S	1.18
First Floor	102	Classroom	09-GP-102-DF	DF	2.76
First Floor	102	Classroom	10-GP-102-S	S	1.33
First Floor	104	Classroom	11-GP-104-DF	DF	<0.5
First Floor	104	Classroom	12-GP-104-S	S	1.21
First Floor	-	Hallway	13-GP-Hall-WC	WC	<0.5
First Floor	105	Classroom	14-GP-105-DF	DF	0.586
First Floor	105	Classroom	15-GP-105-S	S	1.14
First Floor	107	Classroom	16-GP-107-S	S	1.3
First Floor	108	Classroom	17-GP-108-S	S	0.877
First Floor	-	Hallway	18-GP-Hall-WC(R)	WC	<0.5
First Floor	-	Hallway	19-GP-Hall-BF	BF	<0.5
First Floor	-	Hallway	20-GP-Hall-WC(2)	WC	<0.5
First Floor	118	Classroom	21-GP-118-S	S	1.73
First Floor	122	Classroom	22-GP-122-S	S	0.639
First Floor	122	Classroom	23-GP-122-S	S	0.818
First Floor	122	Classroom	24-GP-122-S	S	0.999
Second Floor	210	Classroom	25-GP-210-DR	DF	<0.5
Second Floor	210	Classroom	26-GP-210-S	S	1.4
Second Floor	209	Classroom	27-GP-209-S	S	3.93
Second Floor	208	Classroom	28-GP-208-S	S	0.761
Second Floor	-	Hallway	29-GP-Hall-WC(L)	WC	<0.5
Second Floor	-	Hallway	30-GP-Hall-BF	BF	<0.5
Second Floor	-	Hallway	31-GP-Hall-EC(R)	WC	<0.5
Second Floor	206	Classroom	32-GP-206-S	S	<0.5
Second Floor	205	Classroom	33-GP-205-S	S	<0.5
Second Floor	204	Classroom	34-GP-204-S	S	3.76
Second Floor	203	Classroom	35-GP-203-DR	DF	<0.5
Second Floor	203	Classroom	36-GP-203-S	S	1.1
Second Floor	-	Nurse	37-GP-Nurse-S	S	0.822
Second Floor	-	Office	38-GP-Office-S	S	1.32
Second Floor	218	Classroom	39-GP-218-S	S	<0.5
Second Floor	218	Classroom	40-GP-218-S	S	1.42
Second Floor	217	Classroom	41-GP-217-DF	DF	<0.5
Second Floor	217	Classroom	42-GP-217-S	S	1.09
Second Floor	216	Classroom	43-GP-216-DF	DF	<0.5
Second Floor	216	Classroom	44-GP-216-S	S	1.63
Second Floor	215	Classroom	45-GP-215-S	S	1.63
Second Floor	-	Hallway	46-GP-Hall-WC(L)	WC	<0.5
Second Floor	-	Hallway	47-GP-Hall-WC(R)	WC	<0.5
Second Floor	214	Classroom	48-GP-214-S	S	1.64
Second Floor	213	Classroom	49-GP-213-DR	DF	0.981
Second Floor	213	Classroom	50-GP-213-S	S	1.16
Second Floor	212	Classroom	51-GP-212-S	S	1.24
Second Floor	211	Classroom	52-GP-211-S	S	1.24

School Name: Gideon Pond Elementary

Date: 2/1/2023

Level	Room Number	Location	Sample ID	Type S = Sink BF = Bottle Filler BW = Sprayer DF = Drinking Fountain WC = Water Cooler	Lead Result (ppb)
Second Floor	-	Staff Lounge	53-GP-Staff Lounge-S	S	1.64
Second Floor	219	Classroom	54-GP-219-S	S	1.29
Second Floor	223	Classroom	55-GP-223-S	S	1.02
Second Floor	207	Classroom	56-GP-207-S	S	1.83

School Name: Harriet Bishop Elementary (HB)**Date: 2/2/2023**

Level	Room Number	Location	Sample ID	Type S = Sink BF = Bottle Filler K = Kettle WC = Water Cooler BW = Sprayer	Lead Result (ppb)
Lower Level	-	Kitchen	01-HB-KITCHEN-K	K	<0.5
Lower Level	-	Kitchen	02-HB-KITCHEN-S	S	41.2
Lower Level	-	Kitchen	03-HB-KITCHEN-BW	BW	2.83
Lower Level	-	Kitchen	04-HB-KITCHEN-S	S	19.9
Lower Level	-	Hallway	05-HB-Hall-BF	BF	<0.5
Lower Level	-	Hallway	06-HB-Hall-WC(L)	WC	<0.5
Lower Level	-	Hallway	07-HB-Hall-WC(R)	WC	<0.5
Lower Level	-	Staff Lounge	08-HB-Staff Lounge-S	S	2.08
Lower Level	-	Hallway	09-HB-Hall-WC	WC	<0.5
Lower Level	W1	Classroom	10-HB-W1-S	S	1.44
Lower Level	W2	Classroom	11-HB-W2-S	S	1.86
Lower Level	W3	Classroom	12-HB-W3-S	S	2.13
Lower Level	W4	Classroom	13-HB-W4-S	S	2.12
Lower Level	RB5	Classroom	14-HB-RB5-S	S	2.31
Lower Level	RB4	Classroom	15-HB-RB4-S	S	2.46
Lower Level	RB3	Classroom	16-HB-RB3-S	S	2.26
Lower Level	RB2	Classroom	17-HB-R22-S	S	2.41
Lower Level	RB1	Classroom	18-HB-RB1-S	S	1.6
Lower Level	-	Hallway	19-HB-Hall-WC	WC	<0.5
Lower Level	RO4	Classroom	20-HB-R04-S	S	1.69
Lower Level	RO3	Classroom	21-HB-RO3-S	S	<0.5
Lower Level	RO2	Classroom	22-HB-R02-S	S	1.37
Lower Level	RO1	Classroom	23-HB-R01-S	S	3.56
Lower Level	-	Hallway	24-HB-Hall-WC	WC	<0.5
Upper Level	-	Nurse	25-HB-Nurse-S	S	1.27
Upper Level	-	Staff Resource	26-HB-Staff Resource-S	S	1.93
Upper Level	-	Hallway	27-HB-Hall-WC	WC	<0.5
Upper Level	-	Hallway	28-HB-Hall-WC(L)	WC	<0.5
Upper Level	-	Hallway	29-HB-Hall-BF	BF	<0.5
Upper Level	-	Hallway	30-HB-Hall-WC(R)	WC	<0.5
Upper Level	L1	Classroom	31-HB-L1-S	S	<0.5
Upper Level	L2	Classroom	32-HB-L2-S	S	3.2
Upper Level	L3	Classroom	33-HB-L3-S	S	2.16
Upper Level	L4	Classroom	34-HB-L4-S	S	2.11
Upper Level	L5	Classroom	35-HB-L5-S	S	2.37
Upper Level	-	Hallway	36-HB-Hall-WC	WC	<0.5
Upper Level	M1	Classroom	37-HB-M1-S	S	3.61
Upper Level	M2	Classroom	38-HB-M2-S	S	3.05
Upper Level	M3	Classroom	39-HB-M3-S	S	2.9
Upper Level	M4	Classroom	40-HB-M4-S	S	2.13
Upper Level	M5	Classroom	41-HB-M5-S	S	1.37
Upper Level	-	Multi-Purpose	42-HB-Mutil-purpose-S(R)	S	4.33
Upper Level	-	Multi-Purpose	43-HB-Mutil-purpose-S(L)	S	1.5
Upper Level	-	Hallway	44-HB-Hall-EC	WC	<0.5
Upper Level	NP1	Classroom	45-HB-NP1-S	S	0.545
Upper Level	NP2	Classroom	46-HB-NP2-S	S	1.24
Upper Level	NP3	Classroom	47-HB-NP3-S	S	1.32
Upper Level	NP4	Classroom	48-HB-NP4-S	S	1.7
Upper Level	NP5	Classroom	49-HB-NP5-S	S	1.4

School Name: Hidden Valley Elementary School (HV)
Date: 1/31/2023

Level	Room Number	Location	Sample ID	Type S = Sink BF = Bottle Filler BW = Sprayer WC = Water Cooler DF = Drinking Fountain	Lead Result (ppb)
Second Floor	-	Kitchen	01-HV-Kitchen-S	S	4.77
Second Floor	-	Kitchen	02-HV-Kitchen-BW	BW	1.09
Second Floor	-	Kitchen	03-HV-Kitchen-S	S	0.731
Second Floor	-	Kitchen	04-HV-Kitchen-S	S	16
Second Floor	-	Kitchen	05-HV-Kitchen-BW	BW	3.08
Second Floor	-	Gym	06-HV-Gym-BF	BF	<0.5
Second Floor	-	Gym	07-HV-Gym-WC(R)	WC	<0.5
Second Floor	-	Gym	08-HV-Gym-WC(L)	WC	<0.5
Second Floor	K4	Classroom	09-HV-K4-S	S	1.59
Second Floor	K4	Classroom	10-HV-K4-DF	DF	0.963
Second Floor	K3	Classroom	11-HV-K3-S	S	<0.5
Second Floor	K3	Classroom	12-HV-K3-DF	DF	0.902
Second Floor	K2	Classroom	13-HV-K2-DF	DF	<0.5
Second Floor	K2	Classroom	14-HV-K2-S	S	3.43
Second Floor	K1	Classroom	15-HV-K1-DF	DF	1.1
Second Floor	K1	Classroom	16-HV-K1-S	S	0.849
Second Floor	-	Office	17-HV-Office-DF	DF	<0.5
Second Floor	-	Office	18-HV-Office-S	S	2.32
Second Floor	-	Nurse	19-HV-Nurse-DF	DF	4.49
Second Floor	-	Nurse	20-HV-Nurse-S	S	1.97
Second Floor	-	Lounge	21-HV-Lounge-DF	DF	1.41
Second Floor	-	Lounge	22-HV-Lounge-S	S	3.62
Second Floor	101	Classroom	23-HV-101-DF	DF	1.72
Second Floor	101	Classroom	24-HV-101-S	S	0.537
Second Floor	102	Classroom	25-HV-102-DF	DF	1.77
Second Floor	102	Classroom	26-HV-102-S	S	<0.5
Second Floor	102	Classroom	27-HV-103-DF	DF	1.7
Second Floor	103	Classroom	28-HV-103-S	S	7.61
Second Floor	104	Classroom	29-HV-104-DF	DF	2.13
Second Floor	104	Classroom	30-HV-104-S	S	7.42
Second Floor	-	Hallway	31-HV-Hall-BF	BF	<0.5
Second Floor	-	Hallway	32-HV-Hall-WC	WC	<0.5
Second Floor	105	Classroom	33-HV-105-DF	DF	0.514
Second Floor	105	Classroom	34-HV-105-S	S	5.3
Second Floor	106	Classroom	35-HV-106-DF	DF	6.13
Second Floor	106	Classroom	36-HV-106-S	S	0.935
Second Floor	107	Classroom	37-HV-107-DF	DF	5.46
Second Floor	107	Classroom	38-HV-107-S	S	1.88
Second Floor	108	Classroom	39-HV-108-DF	DF	1.86
Second Floor	108	Classroom	40-HV-108-S	S	0.593
Second Floor	-	Hallway	41-HV-Hall-WC	WC	<0.5
Second Floor	109	Classroom	42-HV-109-DF	DF	3.27
Second Floor	109	Classroom	43-HV-109-S	S	2.48
Second Floor	110	Classroom	44-HV-110-DF	DF	2.73
Second Floor	110	Classroom	45-HV-110-S	S	4.78
Second Floor	111	Classroom	46-HV-111-DF	DF	1.73
Second Floor	111	Classroom	47-HV-111-S	S	0.808
Second Floor	112	Classroom	48-HV-112-DF	DF	0.643
Second Floor	112	Classroom	49-HV-112-S	S	6.32
First Floor	-	Hallway	50-HV-Hall-WC	WC	<0.5
First Floor	212	Classroom	51-HV-212-S	S	<0.5
First Floor	212	Classroom	52-HV-212-S	S	1.81
First Floor	211	Classroom	53-HV-211-DF	DF	1.59
First Floor	211	Classroom	54-HV-211-S	S	6.44

School Name: Hidden Valley Elementary School (HV)**Date: 1/31/2023**

Level	Room Number	Location	Sample ID	Type S = Sink BF = Bottle Filler BW = Sprayer WC = Water Cooler DF = Drinking Fountain	Lead Result (ppb)
First Floor	210	Classroom	55-HV-210-DF	DF	1.6
First Floor	210	Classroom	56-HV-210-S	S	5.41
First Floor	208	Classroom	57-HV-208-DF	DF	2.77
First Floor	208	Classroom	58-HV-208-S	S	2.37
First Floor	207	Classroom	59-HV-207-DF	DF	1.74
First Floor	207	Classroom	60-HV-207-S	S	6.17
First Floor	206	Classroom	61-HV-206-DF	DF	2.62
First Floor	206	Classroom	62-HV-206-S	S	0.503
First Floor	205	Classroom	63-HV-205-DF	DF	<0.5
First Floor	205	Classroom	64-HV-205-S	S	6.04
First Floor	-	Hallway	65-HV-Hall-WC	WC	<0.5
First Floor	204	Classroom	66-HV-204-DF	DF	1.13
First Floor	204	Classroom	67-HV-204-S	S	7.82
First Floor	203	Classroom	68-HV-203-DF	DF	0.533
First Floor	203	Classroom	69-HV-203-S	S	6.79
First Floor	202	Classroom	70-HV-202-DF	DF	1.46
First Floor	202	Classroom	71-HV-202-S	S	<0.5
First Floor	201	Classroom	72-HV-201-DF	DF	1.17
First Floor	201	Classroom	73-HV-201-S	S	<0.5
First Floor	-	AV	74-HV-AV-S	S	15.7
First Floor	-	Teachers Lounge	75-HV-Teachers Lounge-S	S	1.81

School Name: Nicollet Middle School (NM)**Date: 2/10/2023**

Level	Room Number	Location	Sample ID	Type S = Sink BF = Bottle Filler SP = Sprayer WC = Water Cooler DF = Drinking Fountain	Lead Result (ppb)
Main Level	-	Kitchen	1-NM-KIT-SP	SP	4.21
Main Level	-	Kitchen	2-NM-KIT-S	S	1.43
Main Level	-	Kitchen	3-NM-KIT-SP	SP	9.95
Main Level	-	Kitchen	4-NM-KIT-S	S	57.7
Main Level	-	Maintenance	5-NM-MAINT-S	S	4.01
Main Level	-	Hallway	6-NM-HALL404-WC	WC	<0.5
Main Level	-	Hallway	7-NM-HALL404-BF	BF	<0.5
Main Level	-	Hallway	8-NM-HALL404-WC	WC	<0.5
Main Level	404	Classroom	9-NM-404-S	S	4.94
Main Level	-	Hallway	10-NM-HALL400C-DF	DF	2.29
Main Level	408A	Gym	11-NM-408A-EC	WC	1.6
Main Level	-	Office Workroom	12-NM-OFFICE WROKROOM-S	S	1.38
Main Level	-	Nurse	13-NM-NURSE-S	S	<0.5
Main Level	-	Hallway	14-NM-HALL 202-WC(L)	WC	<0.5
Main Level	-	Hallway	15-NM-HALL 202-WC(R)	WC	<0.5
Main Level	-	Hallway	16-NM-HALL 202-BF	BF	<0.5
Main Level	-	Hallway	17-NM-HALL 222-WC	WC	11.1
Main Level	-	Media Production	18-NM-MEDIA PROD-S	S	76.2
Main Level	-	Media Lounge	19-NM-MEDIALOUNGE- S	S	7.62
Lower Level	-	Hallway	20-NM-HALL124-WC	WC	<0.5
Lower Level	124	Classroom	21-NM-124-S	S	4.19
Lower Level	-	Hallway	22-NM-HALL116-WC	WC	12
Lower Level	121	Special Ed	23-NM-121-S	S	115
Lower Level	108	Classroom	24-NM-108-S(R)	S	68.2
Lower Level	108	Classroom	25-NM-108-S(L)	S	3.06
Lower Level	106	Classroom	26-NM-106-S(L)	S	28.4
Lower Level	106	Classroom	27-NM-106-S(R)	S	5.83
Lower Level	-	Hallway	28-NM-HALL106-WC(L)	WC	<0.5
Lower Level	-	Hallway	29-NM-HALL106-WC(R)	WC	<0.5
Lower Level	-	Hallway	30-NM-HALL106-BF	BF	<0.5
Lower Level	102	Classroom	31-NM-102-S(L)	S	1.26
Lower Level	102	Classroom	32-NM-102-S(R)	S	1.49
Lower Level	100	Classroom	33-NM-100-S(L)	S	3.99
Lower Level	100	Classroom	34-NM-100-S(R)	S	6.06
Lower Level	128	Classroom	35-NM-128-S	S	2.23
Lower Level	128	Classroom	36-NM-128-S	S	4.87
Lower Level	128	Classroom	37-NM-128-S	S	2.41
Lower Level	128	Classroom	38-NM-128-S	S	39.6
Lower Level	128	Classroom	39-NM-128-S	S	5.63
Lower Level	128	Classroom	40-NM-128-S	S	6.99
Lower Level	119G	Special Ed	41-NM-119G-S	S	4.77
Upper Level	-	Hallway	42-NM-HALL324-WC	WC	4
Upper Level	320	Classroom	43-NM-320-S	S	4.73
Upper Level	-	Hallway	44-NM-HALL316-WC(L)	WC	<0.5
Upper Level	-	Hallway	45-NM-HALL316-WC(R)	WC	<0.5
Upper Level	-	Hallway	46-NM-HALL316-BF	BF	<0.5
Upper Level	-	Hallway	47-NM-HALL304-WC	WC	6.59
Lower Level	-	Weight Room	48-NM-WTROOM-WC	WC	1.82

School Name: Rahn Elementary (RN)

Date: 2/7/2023

Level	Room Number	Location	Sample ID	Type S = Sink BF = Bottle Filler DF = Drinking Fountain SP = Sprayer WC = Water Cooler HW = Hot Water	Lead Result (ppb)
Main Level	-	Kitchen	1-RN-KITCHEN-SP	SP	12.7
Main Level	-	Kitchen	2-RN-KITCHEN-S	S	17
Main Level	-	Kitchen	3-RN-KITCHEN-HW	HW	2.47
Main Level	-	Staff	4-RN-STAFF-S	S	2.21
Main Level	-	Staff	5-RN-STAFF-WC	WC	<0.5
Main Level	KINDA	Classroom	6-RN-KINDA-S	SP	9.67
Main Level	KINDA	Classroom	7-RN-KINDA-DF	DF	1.09
Main Level	KINDA	Classroom	8-RN-KINDA-S	S	12
Main Level	KINDB	Classroom	9-RN-KINDB-S	S	16.3
Main Level	KINDB	Classroom	10-KINDB-DF	DF	0.942
Main Level	KINDB	Classroom	11-KINDB-S	S	7.54
Main Level	1	Classroom	12-RN-RM1-S	S	0.744
Main Level	3	Classroom	13-RN-RM3-S	S	3.25
Main Level	4	Classroom	14-RN-RM4-S	S	1.92
Main Level	5	Classroom	15-RN-RM5-S	S	<0.5
Main Level	6	Classroom	16-RN-RM6-S	S	<0.5
Main Level	-	Nurse	17-RN-NURSE-S	S	<0.5
Main Level	-	Hallway	18-RN-HALLRM8-WC	WC	<0.5
Main Level	9	Classroom	19-RN-RM9-S	S	4.41
Main Level	10	Classroom	20-RN-RM10-S	S	1.25
Main Level	11	Classroom	21-RN-RM11-S	S	1.22
Main Level	12	Classroom	22-RN-RM12-S	S	1.03
Main Level	13	Classroom	23-RN-RM13-S	S	2.18
Main Level	14	Classroom	24-RN-RM14-S	S	3.51
Main Level	15	Classroom	25-RN-RM15-S	S	2.2
Main Level	16	Classroom	26-RN-RM16-S	S	3.7
Main Level	-	Hallway	27-RN-HALLRM16-WC	WC	<0.5
Main Level	-	Hallway	28-RN-HALLRM16-WC	WC	<0.5
Main Level	-	Hallway	29-RN-HALLRM16-BF	BF	<0.5
Main Level	17	Classroom	30-RN-RM17-S	S	13.7
Main Level	18	Classroom	31-RN-RM18-S	S	1.89
Main Level	19	Classroom	32-RN-RM19-S	S	5.7
Main Level	20	Classroom	33-RN-RM20-S	S	3.03
Main Level	21	Classroom	34-RN-RM21-S	S	4.41
Main Level	22	Classroom	35-RN-RM22-S	S	5.13
Main Level	-	Hallway	36-RN-HALLRM22-DF	DF	2.7
Main Level	-	Hallway	37-RN-HALLRM22-WC	WC	<0.5
Main Level	23	Classroom	38-RN-RM23-S	S	5.65
Main Level	24	Classroom	39-RN-RM24-S	S	2.6
Main Level	-	HIVE D	40-RN-HIVED-S	S	6.48
Main Level	-	Hallway	41-RN-GYMHALL-WC	WC	0.625
Main Level	-	Hallway	42-RN-GYMHALL-WC	WC	0.69

School Name: Sky Oaks Elementary (SK)

Date: 2/2/2023

Level	Room Number	Location	Sample ID	Type S = Sink BF = Bottle Filler DF = Drinking Fountain SP = Sprayer WC = Water Cooler	Lead Result (ppb)
First Floor	-	Kitchen	1-SK-Kit-S	S	1.08
First Floor	-	Kitchen	2-SK-Kit-SP	SP	1.29
First Floor	-	Kitchen	3-SK-Kit-S	S	3.27
First Floor	-	Kitchen	4-SK-Kit-S	S	2.59
First Floor	124	Staff	5-SK-124-WC	WC	<0.5
First Floor	124	Staff	6-SK-124-BF	BF	<0.5
First Floor	124	Staff	7-SK-124-S	S	<0.5
First Floor	123	Rainbow Room	8-SK-123-S	S	2.37
First Floor	123	Rainbow Room	9-SK-123-S	S	0.601
First Floor	G8	Classroom	10-SK-G8-S	S	2.22
First Floor	G7	Classroom	11-SK-G7-S	S	0.898
First Floor	G7	Classroom	12-SK-G7-DF	DF	<0.5
First Floor	G6	Classroom	13-SK-G6-S	S	0.51
First Floor	G6	Classroom	14-SK-G5-S	S	7.83
First Floor	G5	Classroom	15-SK-G5-DF	DF	<0.5
First Floor	G4	Classroom	16-SK-G4-S	S	0.807
First Floor	G3	Classroom	17-SK-G3-S	S	0.817
First Floor	G2	Classroom	18-SK-G2-S	S	33.3
First Floor	G2	Classroom	19-SK-G2-DF	DF	1.86
First Floor	G1	Classroom	20-SK-G1-S	S	1.1
First Floor	G1	Classroom	21-SK-G1-DF	DF	1.74
First Floor	Y2	Classroom	22-SK-Y2-S	S	0.879
First Floor	Y2	Classroom	23-SK-42-DF	DF	<0.5
First Floor	O8	Classroom	24-SK-08-S	S	0.639
First Floor	O8	Classroom	25-SK-08-DF	DF	<0.5
First Floor	O7	Classroom	26-SK-07-S	S	2.6
First Floor	O6	Classroom	27-SK-06-S	S	0.691
First Floor	O5	Classroom	28-SK-05-S	S	0.948
First Floor	O5	Classroom	29-SK-04-S	S	0.67
First Floor	O3	Classroom	30-SK-03-S	S	0.771
First Floor	O2	Classroom	31-SK-02-S	S	0.598
First Floor	O2	Classroom	32-SK-02-DF	DF	4.03
First Floor	O1	Classroom	33-SK-01-S	S	0.854
First Floor	K4	Classroom	34-SK-K4-S	S	0.68
First Floor	K4	Classroom	35-SK-K4-DF	DF	<0.5
First Floor	K3	Classroom	36-SK-K3-S	S	0.627
First Floor	K2	Classroom	37-SK-K2-S	S	<0.5
First Floor	K2	Classroom	38-SK-K2-DF	DF	<0.5
First Floor	B4	Classroom	39-SK-B4-S	S	0.535
First Floor	B4	Classroom	40-SK-B4-DF	DF	<0.5
First Floor	B3	Classroom	41-SK-B3-S	S	0.809
First Floor	B3	Classroom	42-SK-B3-DF	DF	<0.5
First Floor	B2	Classroom	43-SK-B2-S	S	1.46
First Floor	B1	Classroom	44-SK-B1-S	S	0.842
First Floor	B1	Classroom	45-SK-B1-DF	DF	<0.5
First Floor	K1	Classroom	46-SK-K1-S	S	<0.5
First Floor	K1	Classroom	47-SK-K1-DF	DF	<0.5
First Floor	-	Workroom	48-SK-Workroom-S	S	1.05
First Floor	-	Nurse	49-SK-Nurse-S	S	<0.5
First Floor	-	AV Work Room	50-SK-AV Work Room-S	S	1.64
First Floor	-	Hallway	51-SK-Hall Lunch Room-WC	WC	<0.5
First Floor	-	Hallway	52-SK-Hall Lunch Room-WC	WC	<0.5
First Floor	-	Hallway	53-SK-Hall Lunch Room-BF	BF	<0.5
First Floor	-	PhyEd Office	54-SK-PhyEd Office-S	S	2.04
Second Floor	-	Art	55-SK-Art-S	S	0.522
Second Floor	-	Art	56-SK-Art-S	S	0.869
Second Floor	-	Art	57-SK-Art-S	S	0.754
Second Floor	-	Art	58-SK-Art-S(R)	S	4

School Name: Vista View Elementary School (VV)

Date: 2/8/2023

Level	Room Number	Location	Sample ID	Type S = Sink DF = Drinking Fountain WC = Water Cooler BF = Bottle Filler BW = Sprayer	Lead Result (ppb)
First Floor	-	Kitchen	01-vv-kitchen-S	S	28.3
First Floor	-	Kitchen	02-vv-ktichen-BW	BW	<0.5
First Floor	-	Kitchen	03-vv-kitchen-S(R)	S	1.44
First Floor	-	Kitchen	04-vv-kitchen-s (L)	S	1.11
First Floor	-	Kitchen	05-vv-kitchen-BW	BW	<0.5
First Floor	101	Classroom	06-vv-101-S	S	1.54
First Floor	102	Classroom	07-VV-102-S	S	0.957
First Floor	104	Classroom	08-VV-104-S	S	1.07
First Floor	104	Classroom	09-VV-104-DF	DF	<0.5
First Floor	-	Hallway	10-vv-Hall-WC	WC	<0.5
First Floor	105	Classroom	11-vv-105-DF	DF	1.15
First Floor	105	Classroom	12-vv-105-S	S	<0.5
First Floor	107	Classroom	13-vv-107-DR	DF	<0.5
First Floor	107	Classroom	14-vv-107-S	S	1.3
First Floor	108	Classroom	15-vv-108-S	S	1.32
First Floor	116	Classroom	16-vv-116-S	S	2.55
First Floor	116	Classroom	17-vv-116-DF	DF	2.05
First Floor	-	Hallway	18-vv-Hall-WC/R	WC	<0.5
First Floor	-	Hallway	19-vv-Hall-BF	BF	<0.5
First Floor	-	Hallway	20-vv-Hall-WC(L)	WC	<0.5
First Floor	118	Classroom	21-vv-118-S(L)	S	0.676
First Floor	118	Classroom	22-vv-118-s(M)	S	19.5
First Floor	118	Classroom	23-vv-118-S(R)	S	1.2
Second Floor	-	Hallway	24-vv-Hall-DF	DF	2
Second Floor	205	Classroom	25-vv-205-DF	DF	<0.5
Second Floor	205	Classroom	26-vv-205-S	S	1.48
Second Floor	206	Classroom	27-vv-206-DF	DF	1.15
Second Floor	206	Classroom	28-vv-206-S	S	0.949
Second Floor	207	Classroom	29-vv-207-DF	DF	<0.5
Second Floor	207	Classroom	30-vv-207-S	S	1.38
Second Floor	208	Classroom	31-vv-208-S	S	1.42
Second Floor	-	Hallway	32-VV-Hall-DF	DF	3.7
Second Floor	-	Hallway	33-VV-Hall-WC	WC	<0.5
Second Floor	209	Classroom	34-VV-209-DF	DF	<0.5
Second Floor	209	Classroom	35-VV-209-S	S	0.878
Second Floor	210	Classroom	36-VV-210-DR	DF	<0.5
Second Floor	210	Classroom	37-vv-210-S	S	1.49
Second Floor	211	Classroom	38-vv-211-DF	DF	0.516
Second Floor	211	Classroom	39-vv-211-S	S	1.7
Second Floor	212	Classroom	40-vv-212-DF	DF	1.78
Second Floor	212	Classroom	41-vv-212-S	S	2.56
Second Floor	-	Nurse	42-vv-Nurse-S	S	1.24
Second Floor	-	Hallway	43-vv-Hall-WC	WC	1.3
Second Floor	213	Classroom	44-vv-213-DF	DF	<0.5
Second Floor	213	Classroom	45-vv-213-S	S	1.44
Second Floor	217	Classroom	46--vv-217-S	S	3.66
Second Floor	214	Classroom	47-vv-214-DF	DF	0.663
Second Floor	214	Classroom	48-vv-214-S	S	1.67
Second Floor	218	Classroom	49-vv-218-DF	DF	<0.5
Second Floor	218	Classroom	50-vv-218-S	S	1.18
Second Floor	218	Classroom	51-vv-218-S	S	<0.5

School Name: Vista View Elementary School (VV)

Date: 2/8/2023

Level	Room Number	Location	Sample ID	Type S = Sink DF = Drinking Fountain WC = Water Cooler BF = Bottle Filler BW = Sprayer	Lead Result (ppb)
Second Floor	216	Classroom	52-vv-216-S	S	1.21
Second Floor	-	Hallway	53-vv-Hall-WC(L)	WC	<0.5
Second Floor	-	Hallway	54-vv-Hall-WC(R)	WC	<0.5
Second Floor	201	Classroom	55-vv-201-DF	DF	<0.5
Second Floor	201	Classroom	56-VV-201-S	S	1.73
Second Floor	202	Classroom	57-vv-202-DF	DF	<0.5
Second Floor	202	Classroom	58-vv-202-S	S	1.2
Second Floor	220	Classroom	59-vv-220-S	S	55.9
Second Floor	221	Classroom	60-vv-221-S	S	1.64
Second Floor	203	Classroom	61-vv-203-DF	DF	<0.5
Second Floor	203	Classroom	62-vv-203-S	S	1.55
Second Floor	204	Classroom	63-vv-204-S	S	1.09
Second Floor	-	Hallway	64-vv-Hall-DF	DF	15.8
Second Floor	219	Classroom	65-vv-219-S	S	5.49
Second Floor	219	Classroom	66-vv-219-DF	DF	3.02

School Name: Warehouse and Annex (WA)**Date: 2/9/2023**

Level	Room Number	Location	Sample ID	Type WC = Water Cooler BF = Bottle Filler	Lead Result (ppb)
N/A	-	Warehouse	01-WA-Warehouse-WC	WC	<0.5
N/A	A102	Wood Shop	02-WA-wood shop-WC(L)	WC	<0.5
N/A	A102	Wood Shop	03-WA-wood shop-BR	BF	<0.5
N/A	A102	Wood Shop	04-WA-wood shop-WC(R)	WC	<0.5

School Name: William Byrne Elementary School (WB)**Date: 2/7/2023**

Level	Room Number	Location	Sample ID	Type S = Sink BW = Sprayer BF = Bottle Filler DF = Drinking Fountain WC = Water Cooler	Lead Result (ppb)
First Floor	-	Kitchen	01-WB-Kitchen-S(L)	S	1.21
First Floor	-	Kitchen	02-WB-Kitchen-S(R)	S	1.74
First Floor	-	Kitchen	03-WB-Kitchen-BW	BW	1.89
First Floor	-	Kitchen	04-WB-Kitchen-S	S	4.26
First Floor	142	Classroom	05-WB-142-DR	DF	<0.5
First Floor	142	Classroom	06-WB-142-S	S	<0.5
First Floor	146	Classroom	07-WB-146-DR	DF	<0.5
First Floor	146	Classroom	08-WB-146-S	S	<0.5
First Floor	-	Hallway	09-WB-Hall-WC(R)	WC	<0.5
First Floor	-	Hallway	10-WB-Hall-BR	BF	<0.5
First Floor	-	Hallway	11-WB-Hall-WC(L)	WC	<0.5
First Floor	148	Classroom	12-WB-148-DR	DF	<0.5
First Floor	148	Classroom	13-WB-148-S	S	<0.5
First Floor	152	Classroom	14-WB-152-DR	DF	<0.5
First Floor	152	Classroom	15-WB-152-S	S	<0.5
First Floor	-	Nurse	16-WB-Nurse-S	S	<0.5
First Floor	153	Teachers Lounge	17-WB-TL(153)-S	S	<0.5
First Floor	101	STEM Lab	18-WB-101-S(L)	S	<0.5
First Floor	101	STEM Lab	19-WB-101-S(R)	S	<0.5
First Floor	102	Classroom	20-WB-102-DR	DF	<0.5
First Floor	102	Classroom	21-WB-102-S	S	0.516
First Floor	104	Classroom	22-WB-104-DR	DF	<0.5
First Floor	104	Classroom	23-WB-104-S	S	0.609
First Floor	106	Classroom	24-WB-106-DR	DF	<0.5
First Floor	106	Classroom	25-WB-106-S	S	1.12
First Floor	-	Hallway	26-WB-Hall-WC(R)	WC	<0.5
First Floor	-	Hallway	27-WB-Hall-BF	BF	<0.5
First Floor	-	Hallway	28-WB-Hall-WC(L)	WC	<0.5
First Floor	108	Classroom	29-WB-108-DR	DF	1.26
First Floor	108	Classroom	30-WB-108-S	S	1.12
First Floor	110	Classroom	31-WB-110-DR	DF	<0.5
First Floor	110	Classroom	32-WB-110-S	S	1.41
First Floor	112	Classroom	33-WB-112-S	S	<0.5
First Floor	114	Classroom	34-WB-114-DR	DF	0.793
First Floor	114	Classroom	35-WB-114-S	S	0.55
First Floor	116	Classroom	36-WB-116-DR	DF	0.753
First Floor	116	Classroom	37-WB-116-S	S	<0.5
First Floor	118B	Media Workroom	38-WB-118B-S	S	3.54
First Floor	120	Classroom	39-WB-126-DR	DF	<0.5
First Floor	120	Classroom	40-WB-120-S	S	0.512
First Floor	122	Classroom	41-WB-122-DR	DF	<0.5
First Floor	122	Classroom	42-WB-122-S	S	0.591
First Floor	124	Classroom	43-WB-124-DR	DF	<0.5
First Floor	124	Classroom	44-WB-124-S	S	0.586
First Floor	126	Classroom	45-WB-126-DR	DF	<0.5
First Floor	126	Classroom	46-WB-126-S	S	0.765
First Floor	130	Classroom	47-WB-130-DR	DF	<0.5
First Floor	130	Classroom	48-WB-130-S	S	<0.5
First Floor	132	Classroom	49-WB-132-DR	DF	<0.5
First Floor	132	Classroom	50-WB-132-S	S	<0.5
First Floor	134	Classroom	51-WB-134-DR	DF	<0.5

School Name: William Byrne Elementary School (WB)

Date: 2/7/2023

Level	Room Number	Location	Sample ID	Type S = Sink BW = Sprayer BF = Bottle Filler DF = Drinking Fountain WC = Water Cooler	Lead Result (ppb)
First Floor	134	Classroom	52-WB-134-S	S	<0.5
First Floor	136	Classroom	53-WB-136-DR	DF	<0.5
First Floor	136	Classroom	54-WB-136-S	S	0.859
First Floor	138	Classroom	55-WB-138-DR	DF	<0.5
First Floor	138	Classroom	56-WB-138-S	S	0.546
First Floor	-	Hallway	57-WB-Hall-WC(R)	WC	<0.5
First Floor	-	Hallway	58-WB-Hall-BR	BF	<0.5
First Floor	-	Hallway	59-WB-Hall-WC(L)	WC	<0.5
First Floor	140	Classroom	60-WB-140-DR	DF	<0.5
First Floor	140	Classroom	61-WB-140-S	S	0.678
First Floor	-	Hallway	62-WB-Hall-WC(R)	WC	<0.5
First Floor	-	Hallway	63-WB-Hall-BR	BF	<0.5
First Floor	-	Hallway	64-WB-Hall-WC(L)	WC	<0.5
Lower Level	-	Hallway	65-WB-Lower Hall-WC(R)	WC	<0.5
Lower Level	-	Hallway	66-WB-Lower Hall-BR	BF	<0.5
Lower Level	-	Hallway	67-WB-Lower Hall-WC(L)	WC	<0.5
Lower Level	LL 104	Classroom	68-WB-LL 104-DR	DF	<0.5
Lower Level	LL 104	Classroom	69-WB-LL 104-S	S	<0.5
Lower Level	LL 106	Classroom	70-WB-LL 106-DR	DF	<0.5
Lower Level	LL 106	Classroom	71-WB-LL 106-S	S	<0.5
Lower Level	LL 102	Classroom	72-WB-LL 102-DR	DF	<0.5
Lower Level	LL 102	Classroom	73-WB-LL 102-S	S	<0.5

APPENDIX B

DRAWINGS

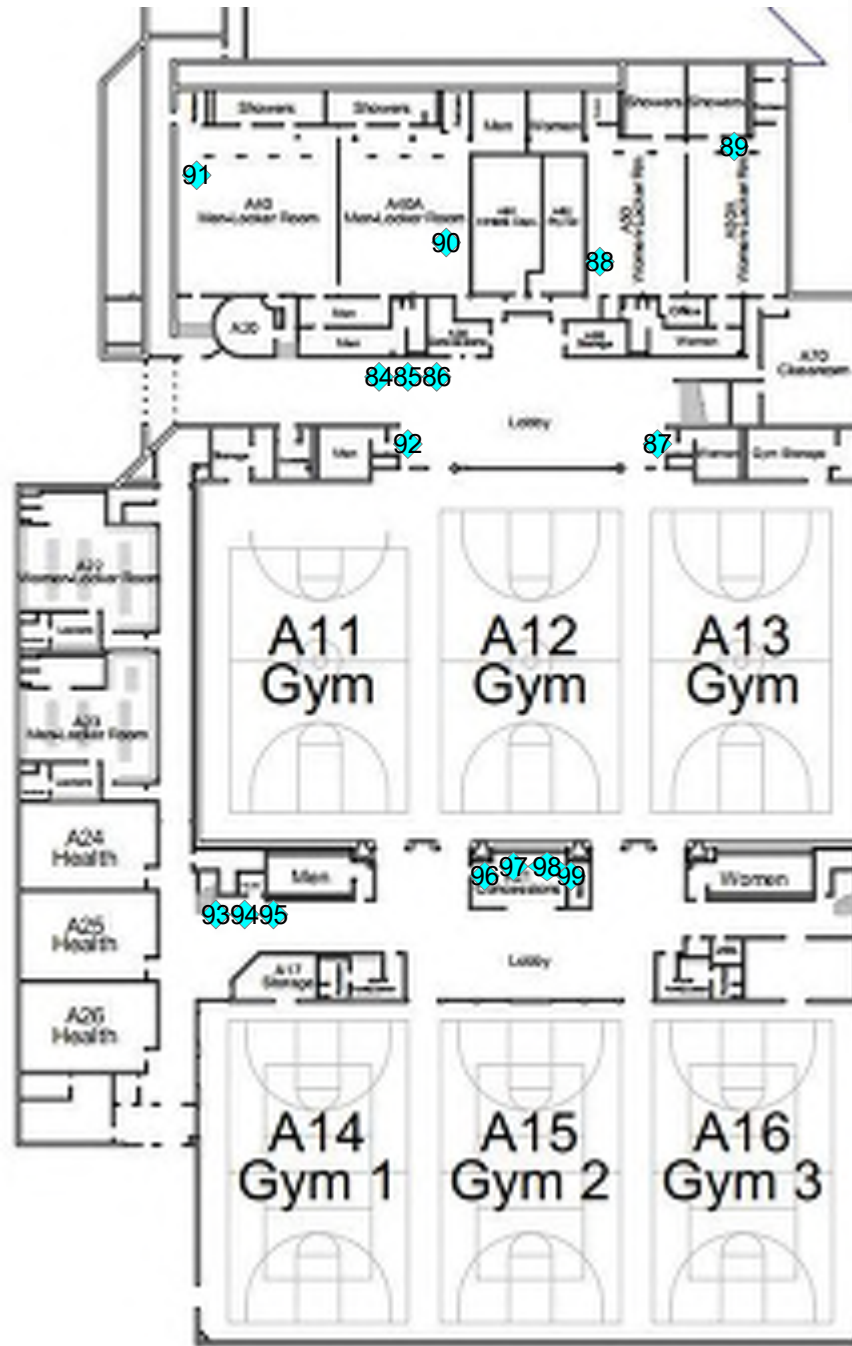

◆ Lead ≤ 20 ppb
◆ Lead > 20 ppb



Burnsville High School
Main Level Section 1
Lead in Water
Project # 23036

First Draw Sampling (2023)

- ◆ Lead \leq 20 ppb
- ◆ Lead $>$ 20 ppb

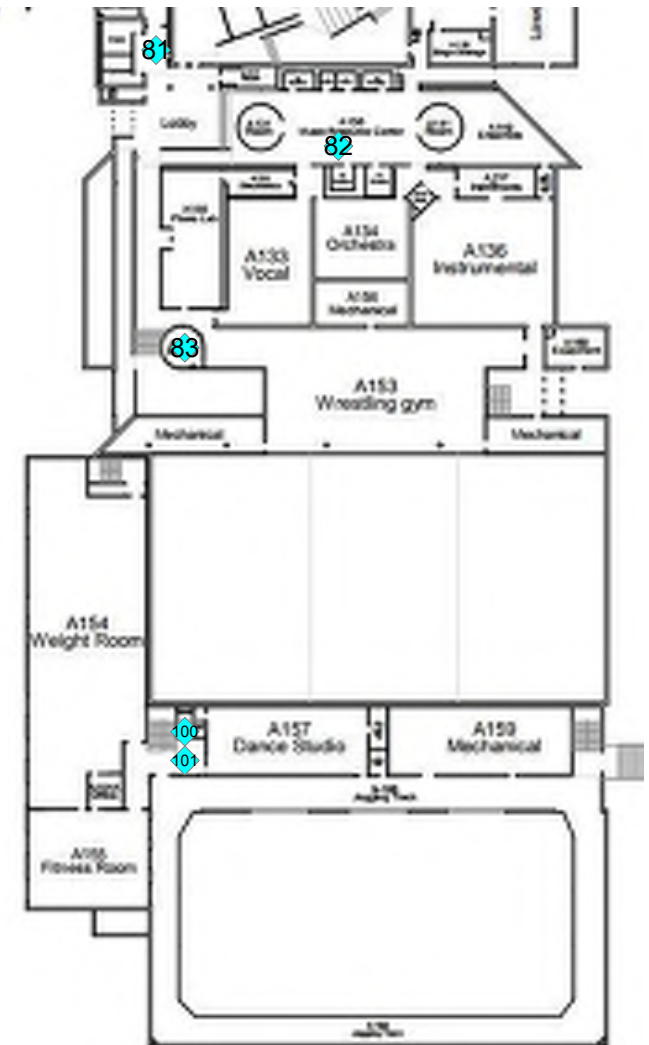

Burnsville High School
Main Level Section 2
Lead in Water
Project # 23036

First Draw Sampling (2023)

- ◆ Lead ≤ 20 ppb
- ◆ Lead > 20 ppb

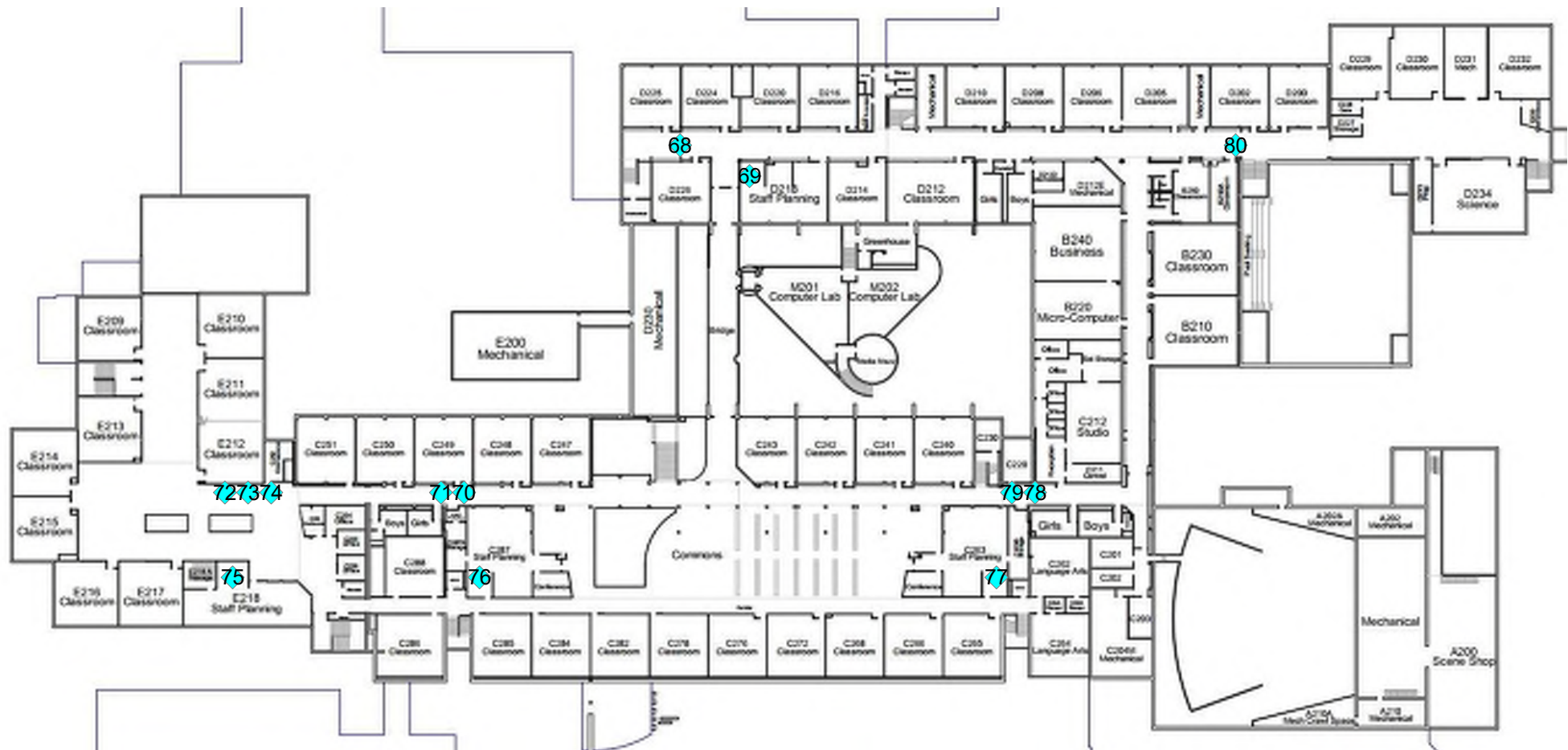

Burnsville High School
Upper Level
Lead in Water
Project # 23036

First Draw Sampling (2023)

- ◆ Lead <= 20 ppb
- ◆ Lead > 20 ppb

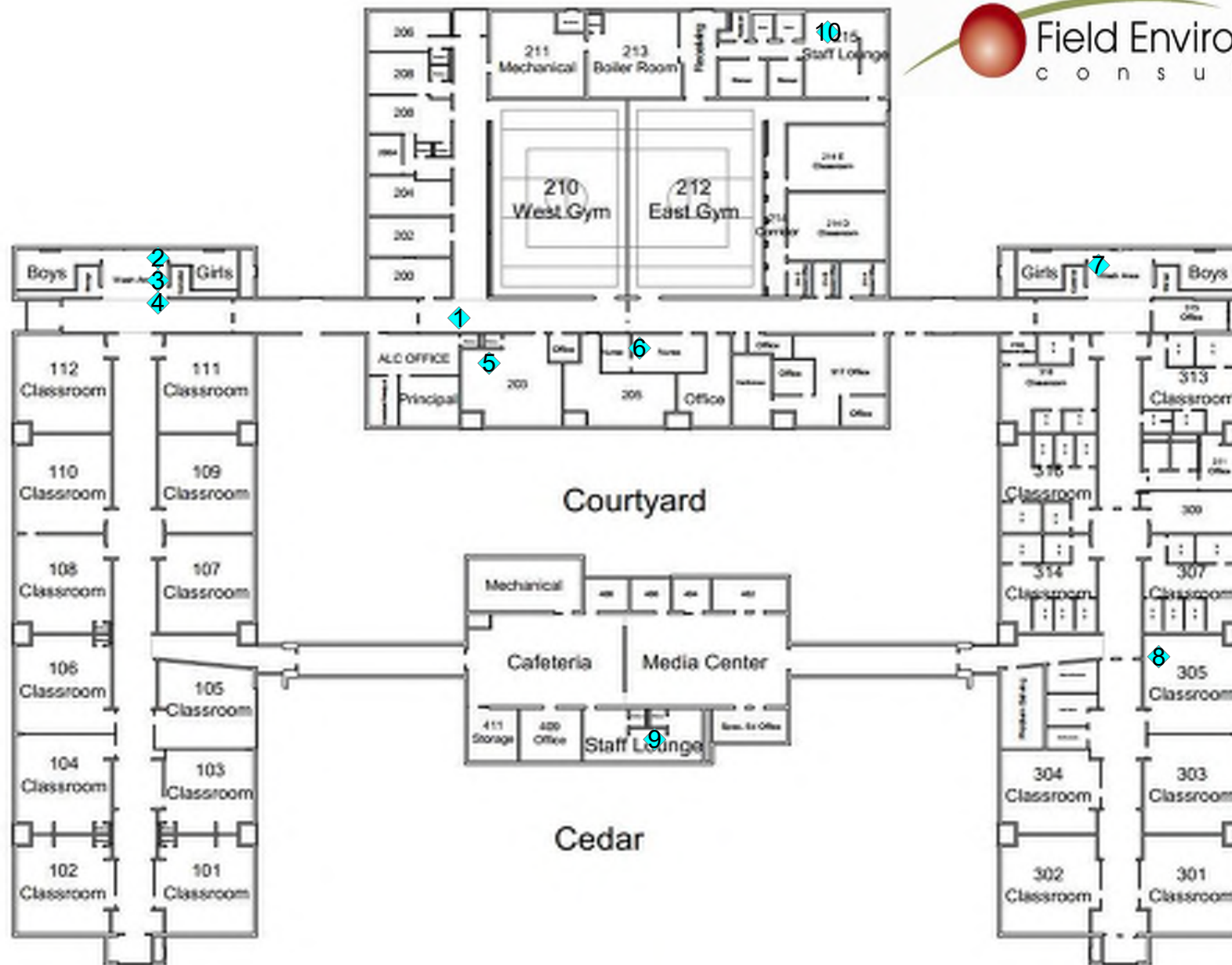

Cedar Alternative
Lead in Water
Project # 23036

First Draw Sampling (2023)

- ◆ Lead <= 20 ppb
- ◆ Lead > 20 ppb

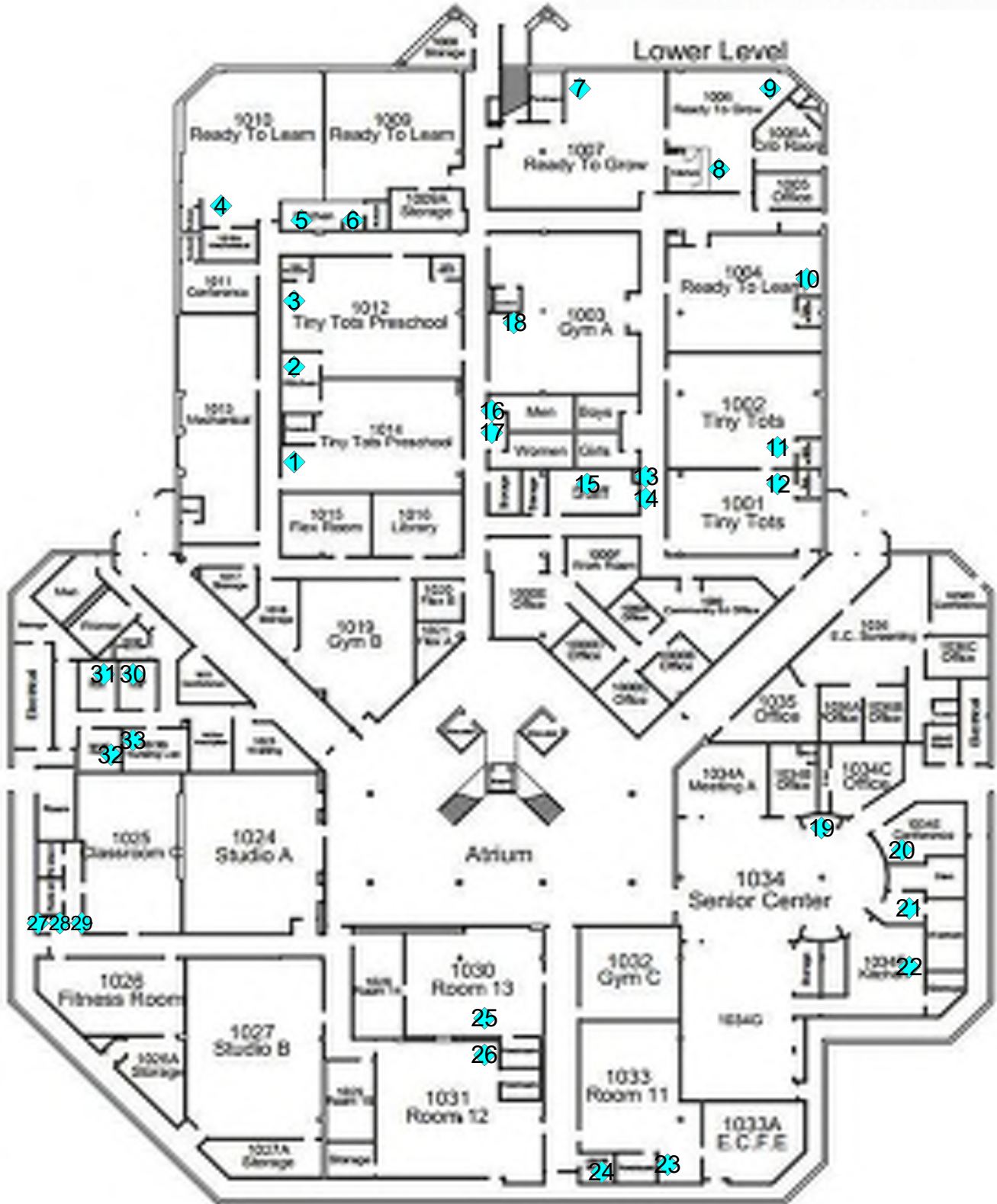

Diamondhead Education Center
Lead in Water
Project # 23036

First Draw Sampling (2023)

◆ Lead ≤ 20 ppb

◆ Lead > 20 ppb



Diamondhead Education Center
Lead in Water
Project # 23036

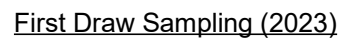

◆ Lead ≤ 20 ppb

◆ Lead > 20 ppb

Eagle Ridge Middle
Lead in Water
Project # 23036

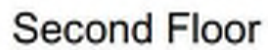

Lead in Water

Project # 23036





Lead =< 20 ppb

Lead > 20 ppb



Edward Neill Elementary
Lead in Water
Project # 23036

First Draw Sampling (2023)

-  Lead \leq 20 ppb
-  Lead $>$ 20 ppb

Edward Neill

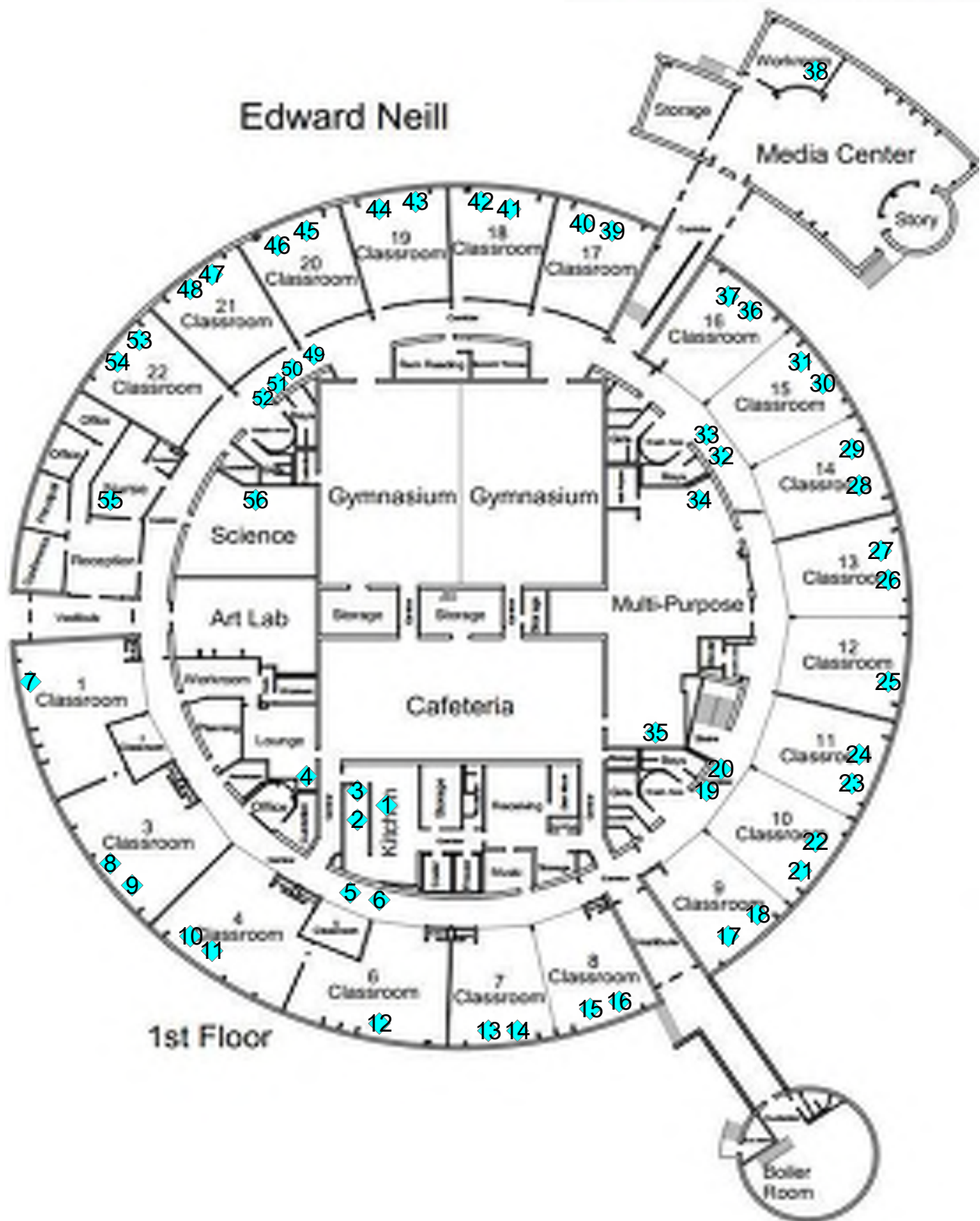

Edward Neill Elementary
Lead in Water
Project # 23036

First Draw Sampling (2023)

- Lead ≤ 20 ppb
Lead > 20 ppb

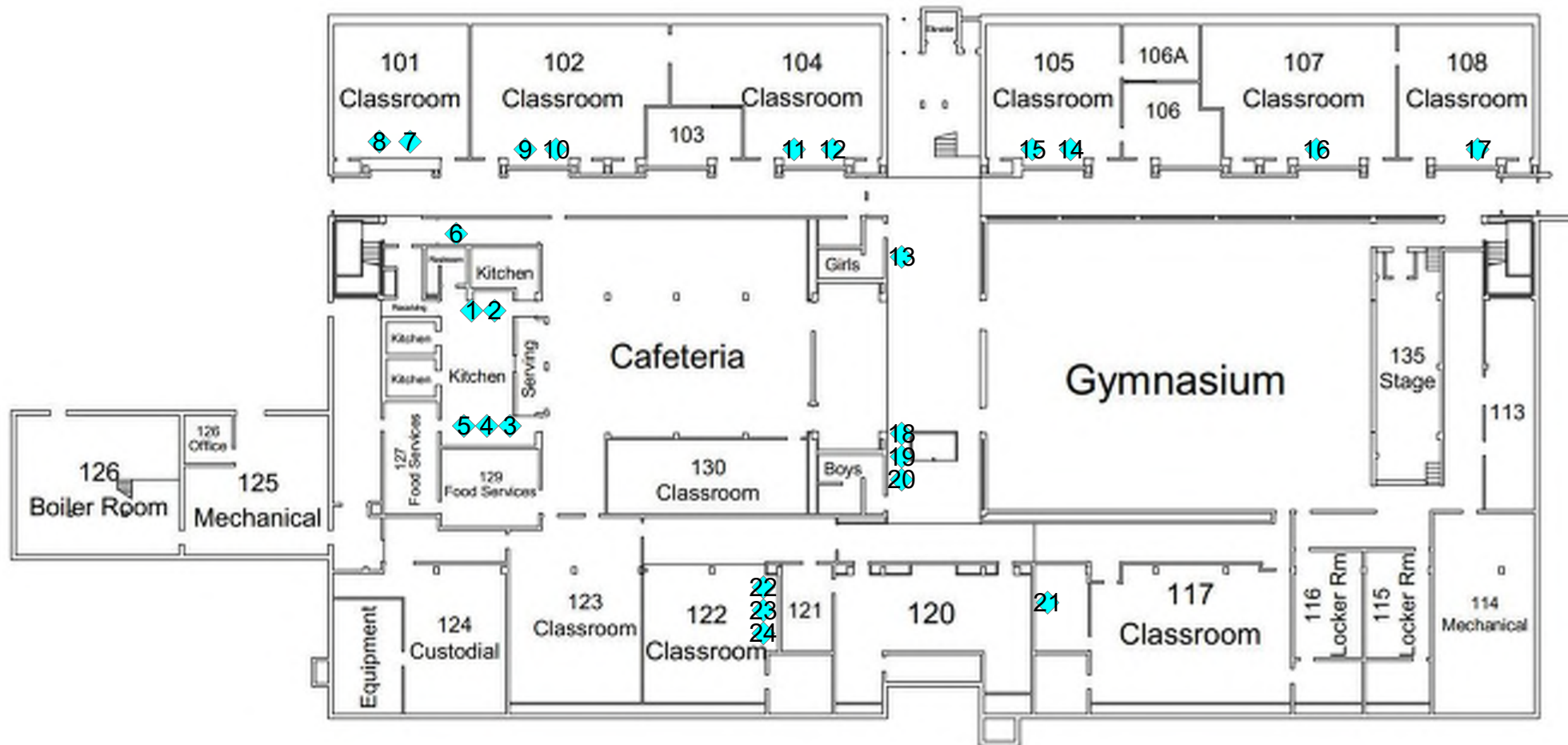

Gideon Pond
Lead in Water
Project # 23036

First Draw Sampling (2023)

- ◆ Lead <= 20 ppb
- ◆ Lead > 20 ppb

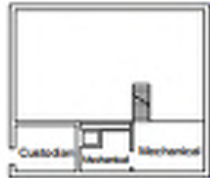

Gideon Pond
Lead in Water
Project # 23036

First Draw Sampling (2023)

- ◆ Lead ≤ 20 ppb
◆ Lead > 20 ppb

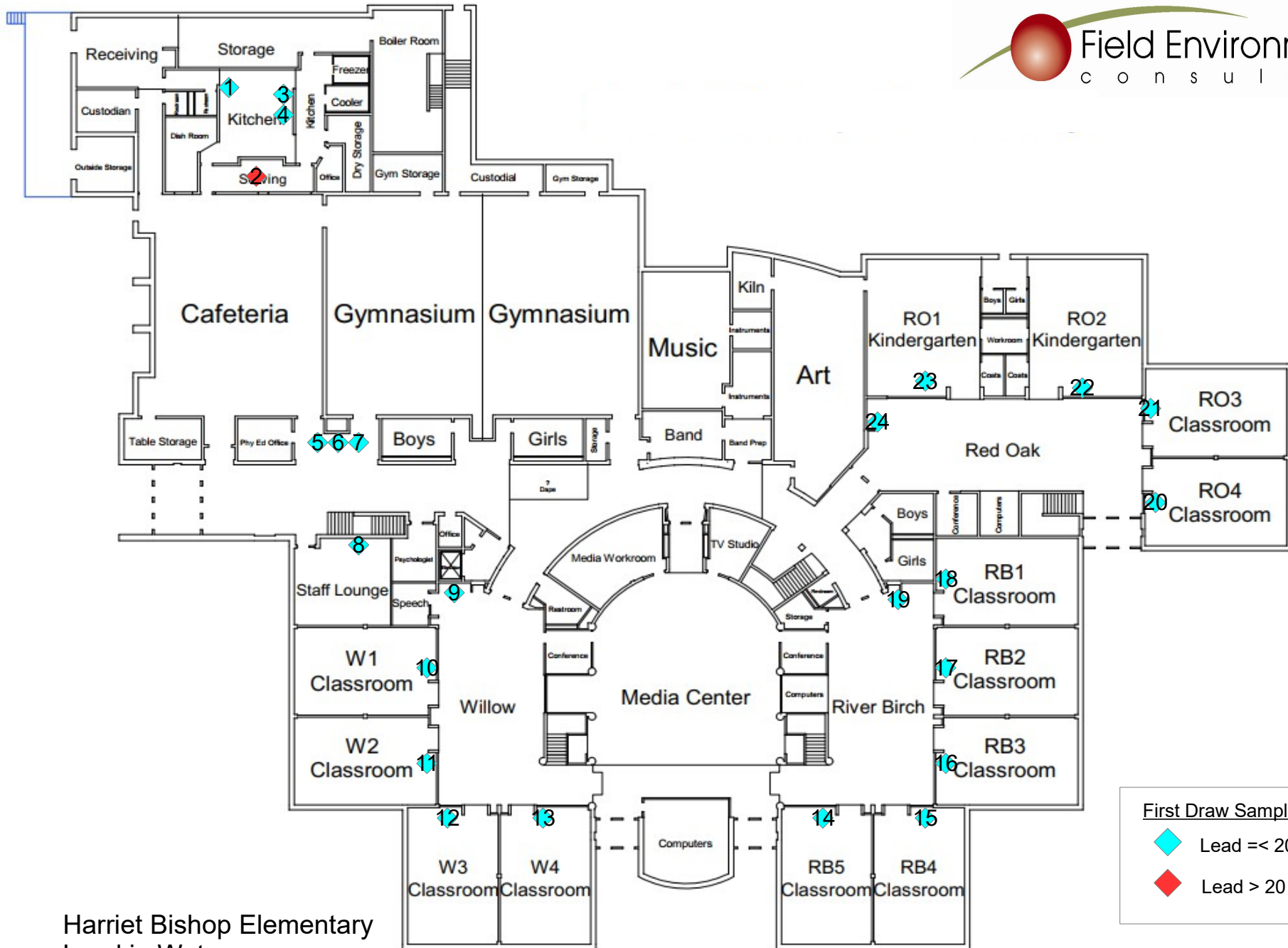

First Draw Sampling (2023)

- ◆ Lead ≤ 20 ppb
- ◆ Lead > 20 ppb

Harriet Bishop Elementary
Lead in Water
Project # 23036

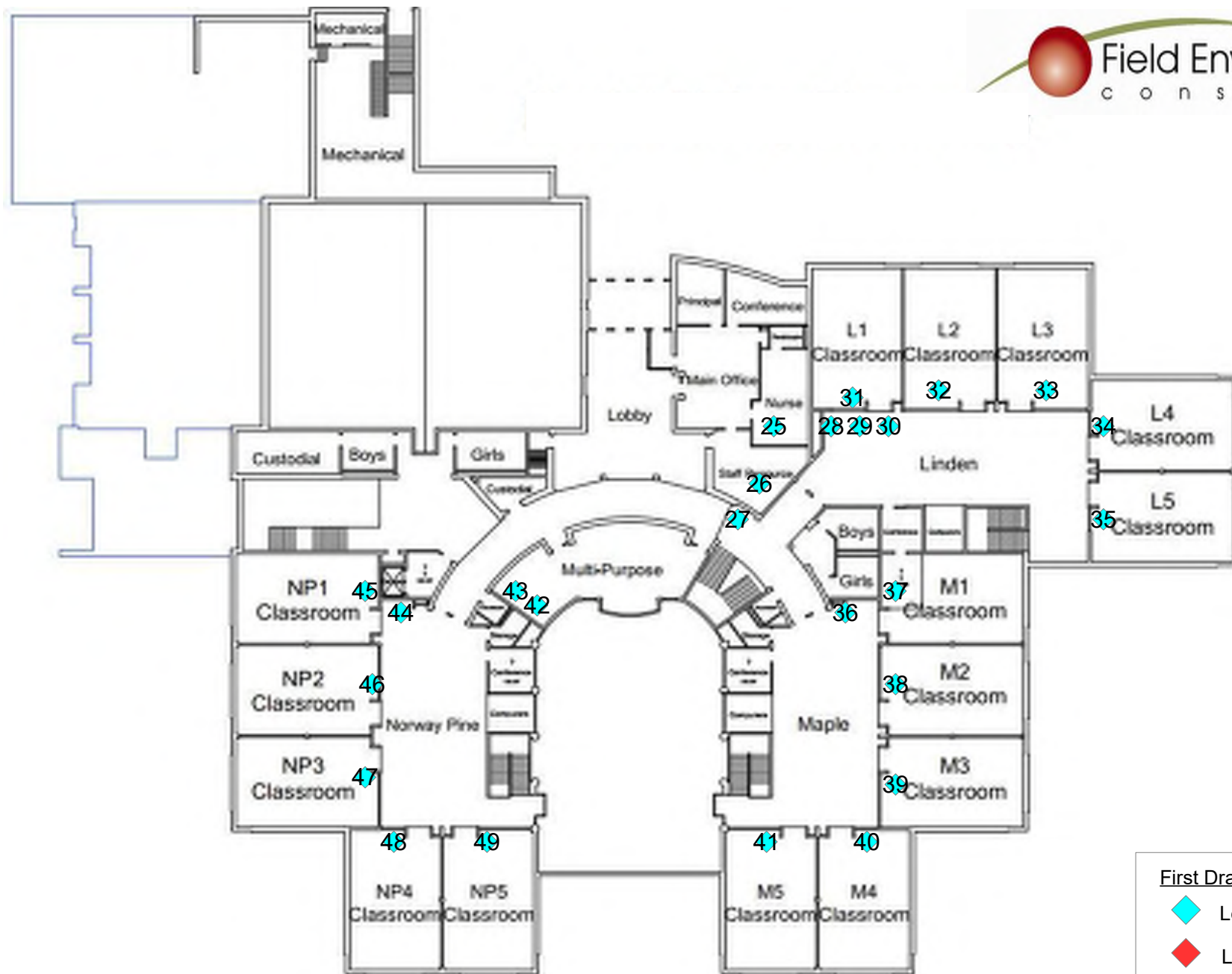

Harriet Bishop Elementary
Lead in Water
Project # 23036

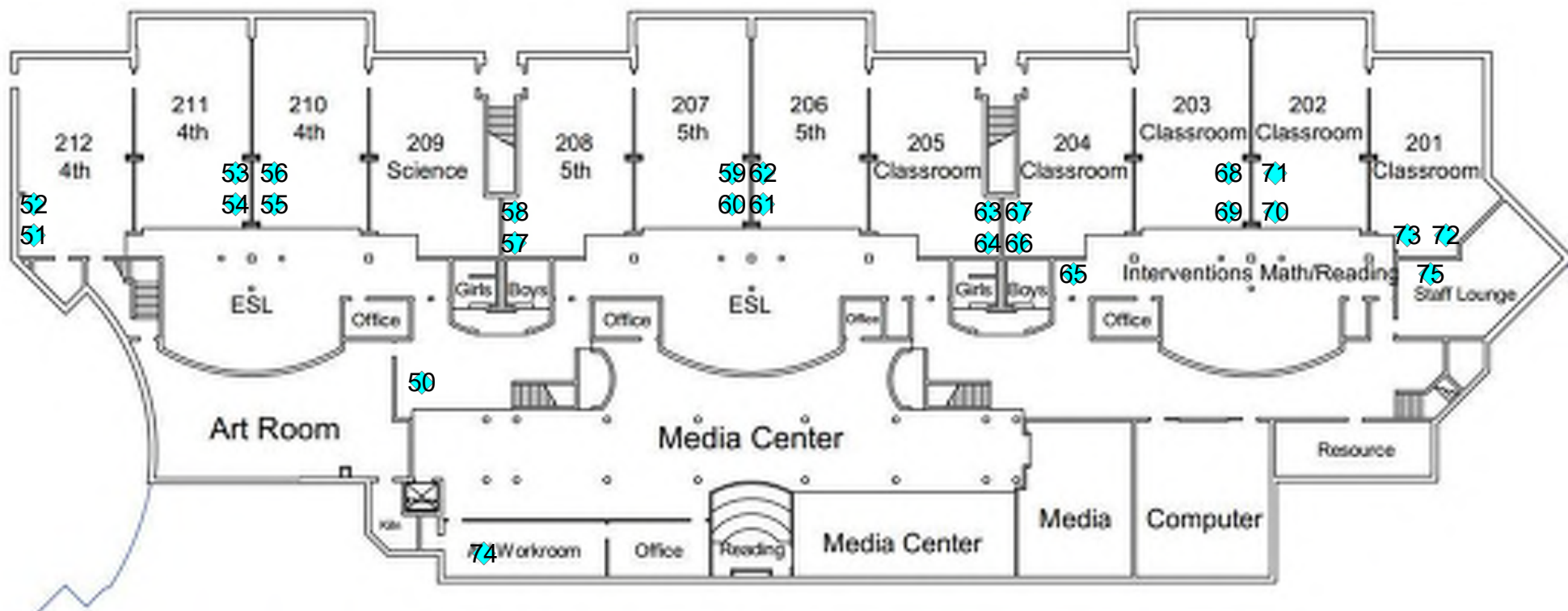

Hidden Valley Elementary
Lead in Water
Project # 23036

First Draw Sampling (2023)

- ◆ Lead ≤ 20 ppb
- ◆ Lead > 20 ppb

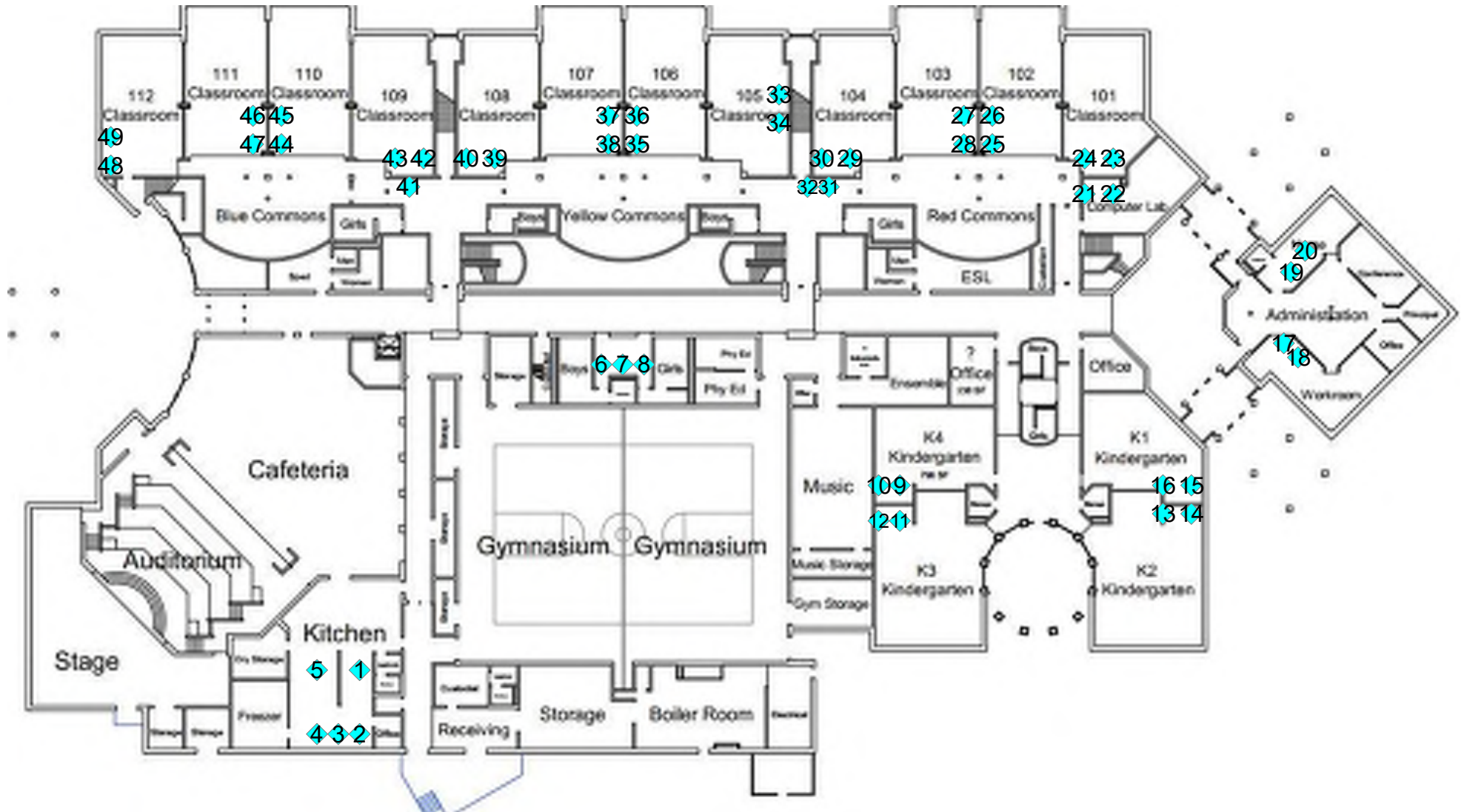

First Draw Sampling (2023)

- ◆ Lead ≤ 20 ppb
- ◆ Lead > 20 ppb

Hidden Valley Elementary
Lead in Water
Project # 23036

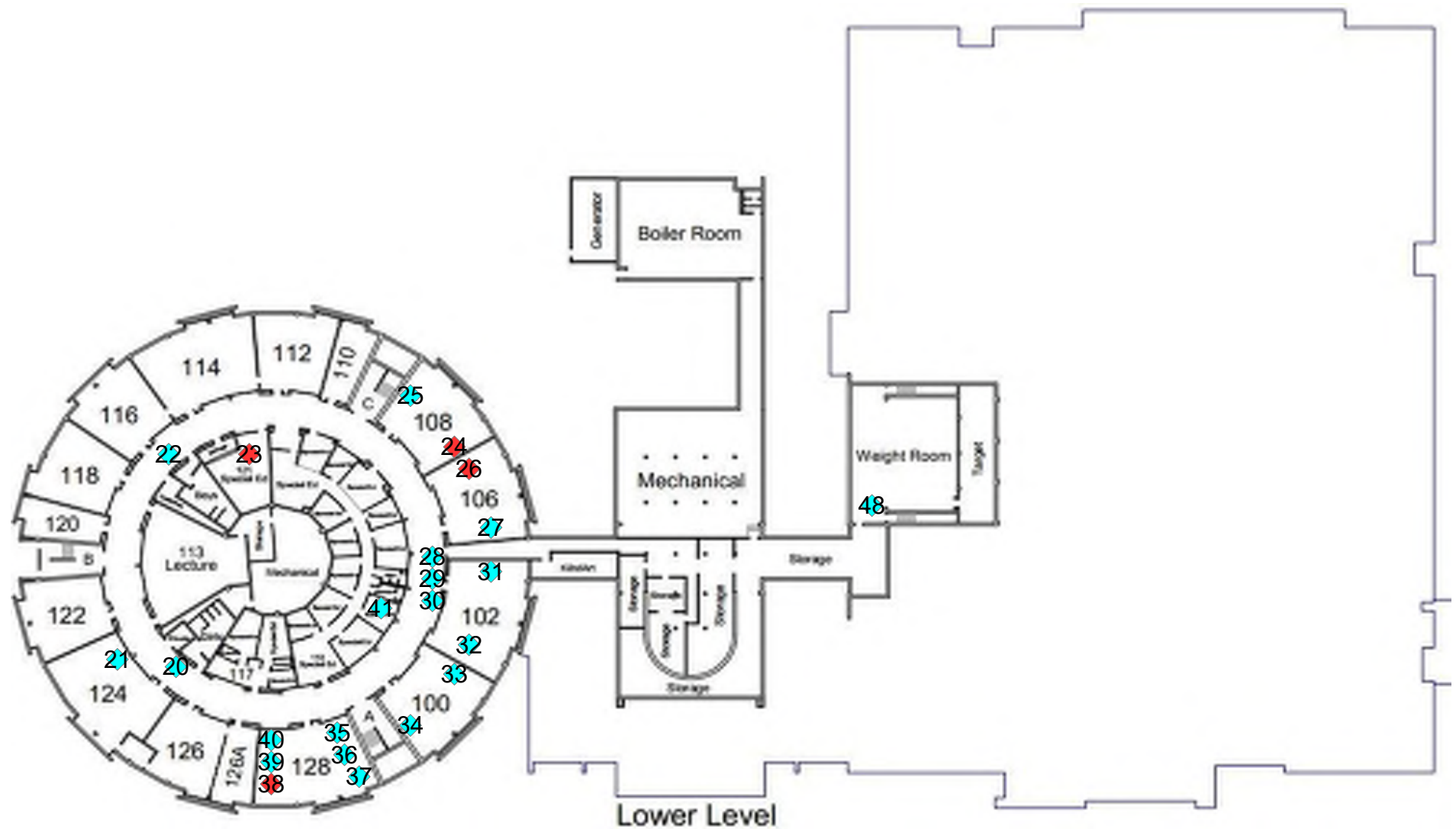

Nicollet Middle School
Lead in Water
Project # 23036



Nicollet Middle School
Lead in Water
Project # 23036

First Draw Sampling (2023)

- ◆ Lead <= 20 ppb
- ◆ Lead > 20 ppb

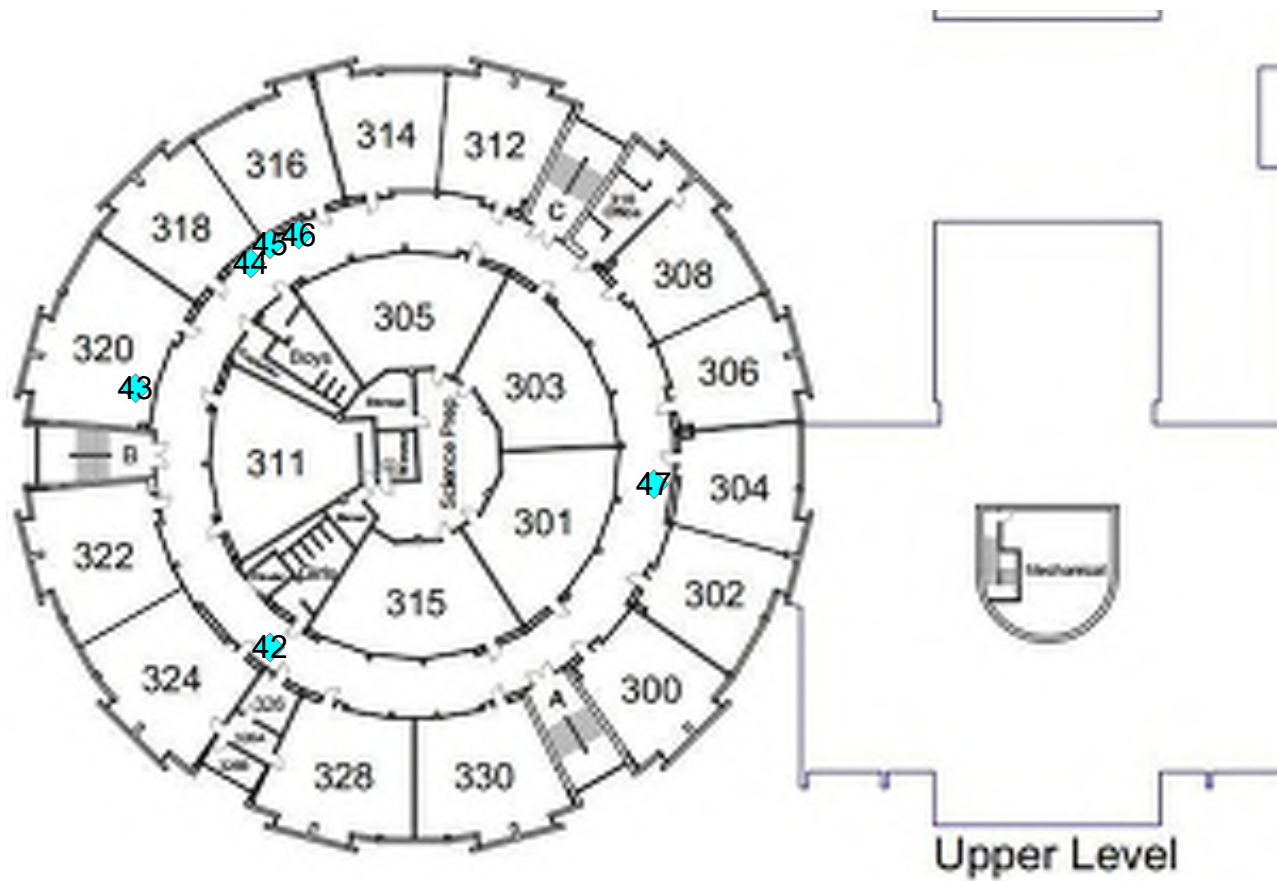

First Draw Sampling (2023)

◆ Lead ≤ 20 ppb

◆ Lead > 20 ppb

Nicollet Middle School
Lead in Water
Project # 23036

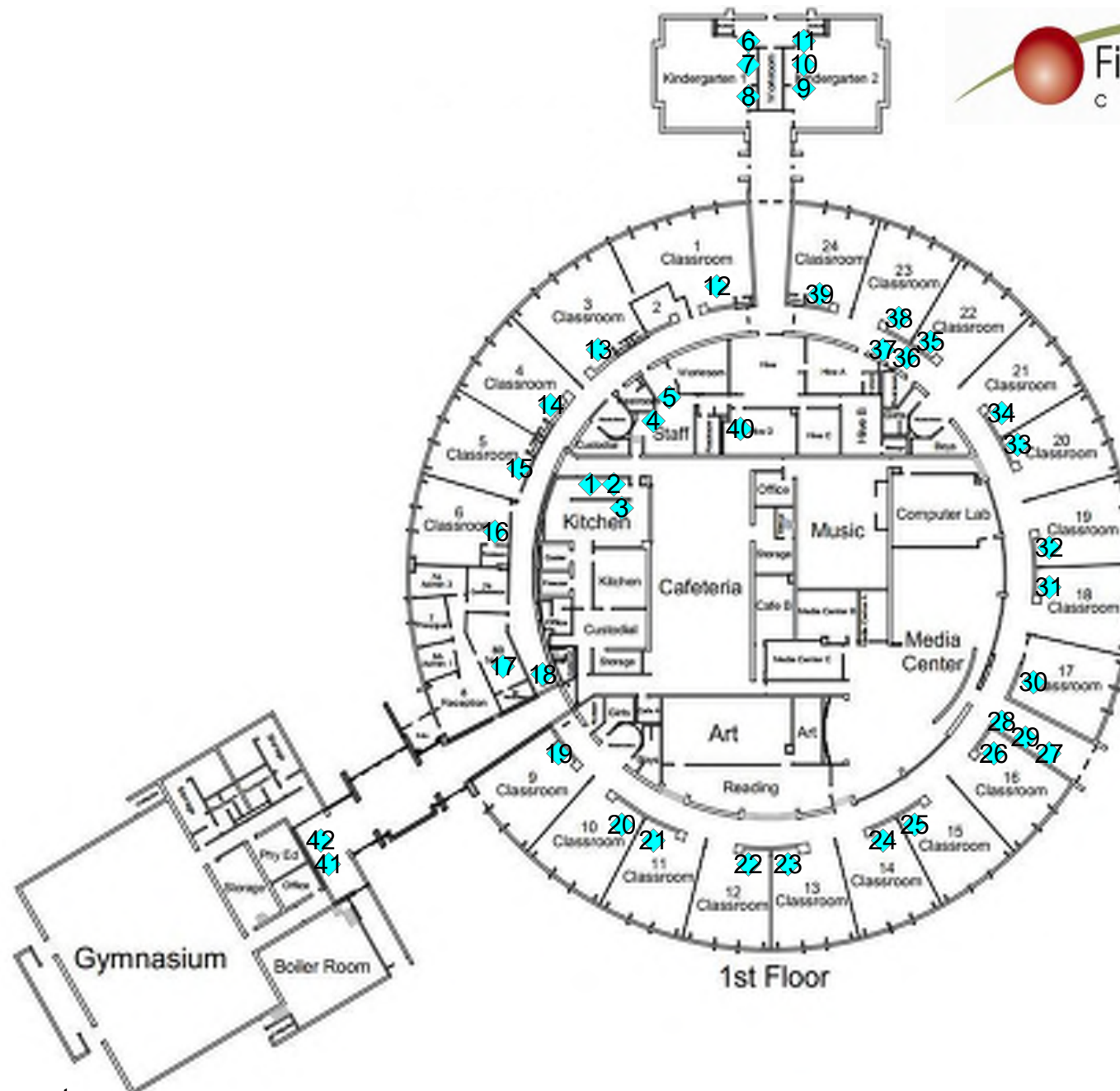

Rahn Elementary
Lead in Water
Project # 23036

First Draw Sampling (2023)

- ◆ Lead \leq 20 ppb
- ◆ Lead $>$ 20 ppb

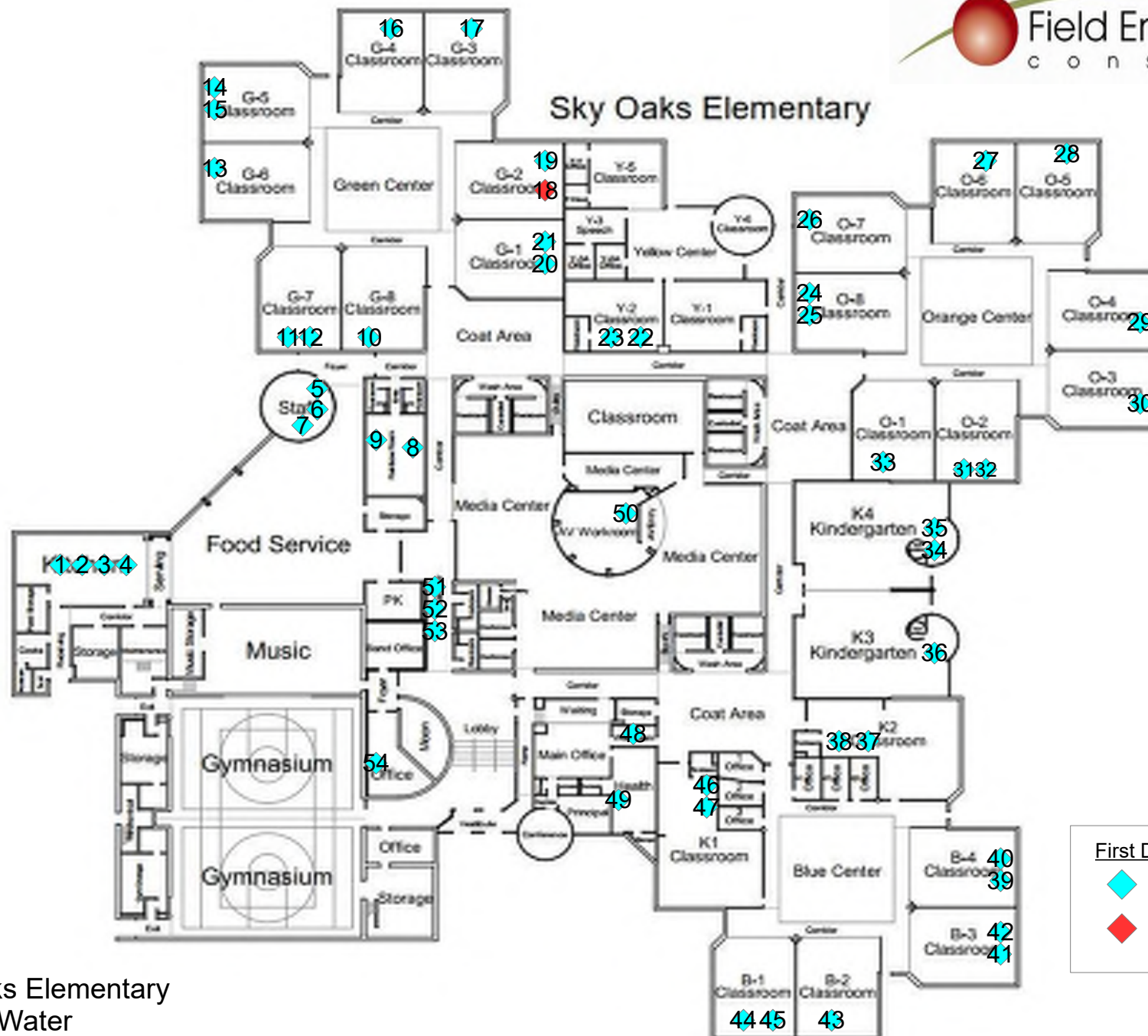

Sky Oaks Elementary
Lead in Water
Project # 23036

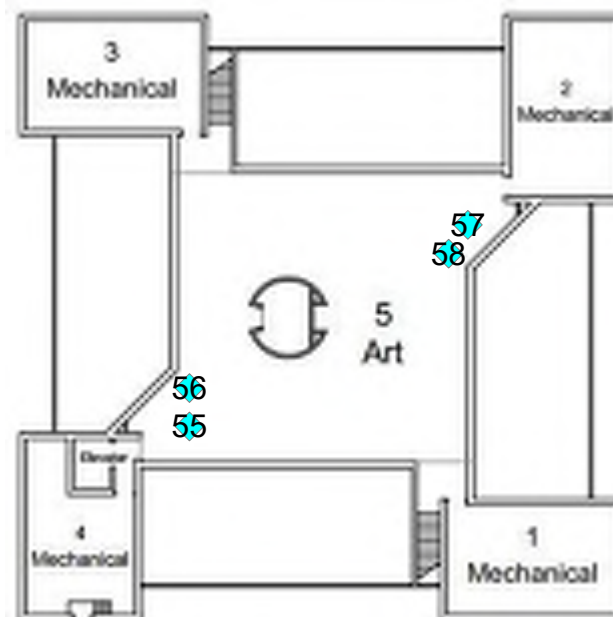

First Draw Sampling (2023)

- ◆ Lead ≤ 20 ppb
- ◆ Lead > 20 ppb

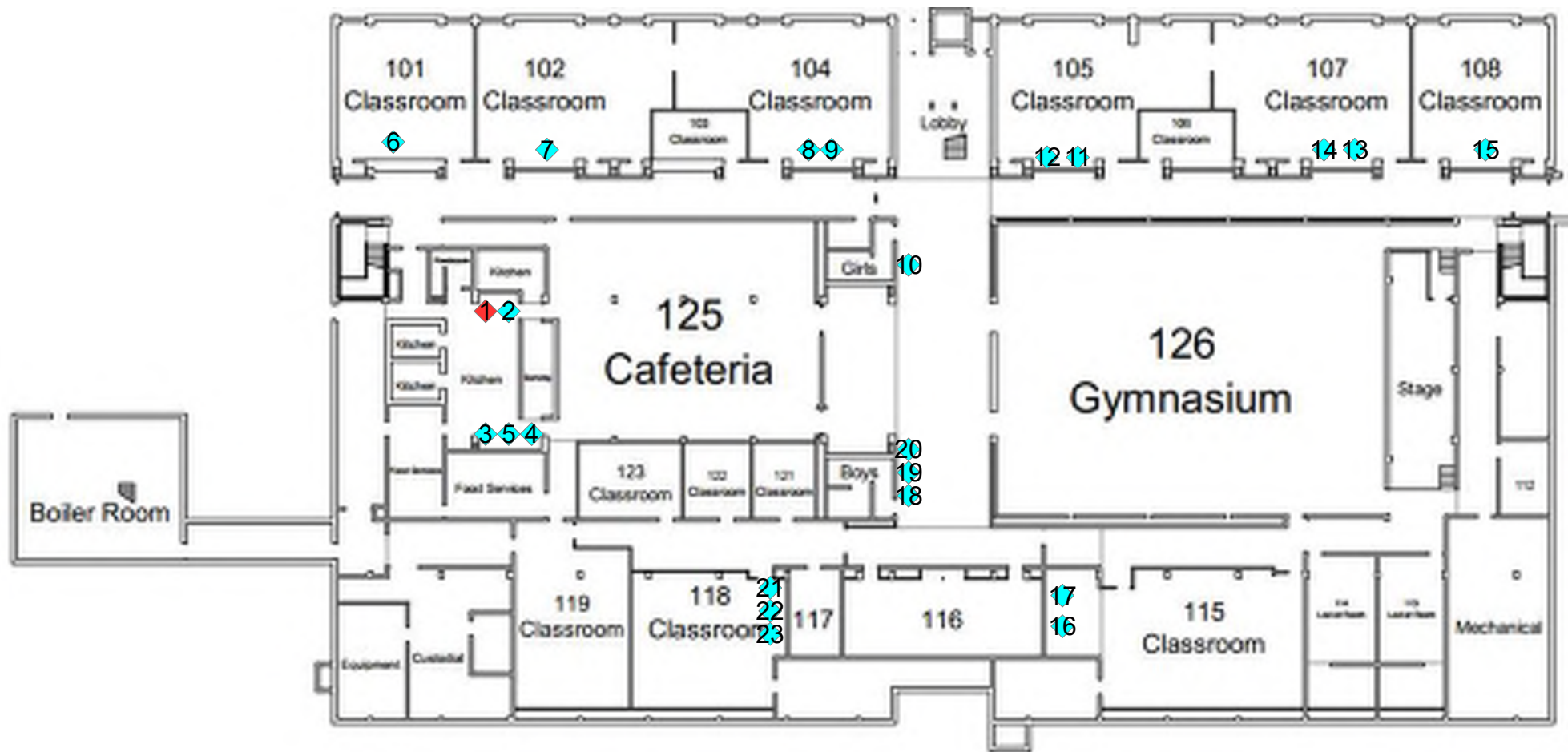

First Draw Sampling (2023)

- ◆ Lead <= 20 ppb
- ◆ Lead > 20 ppb

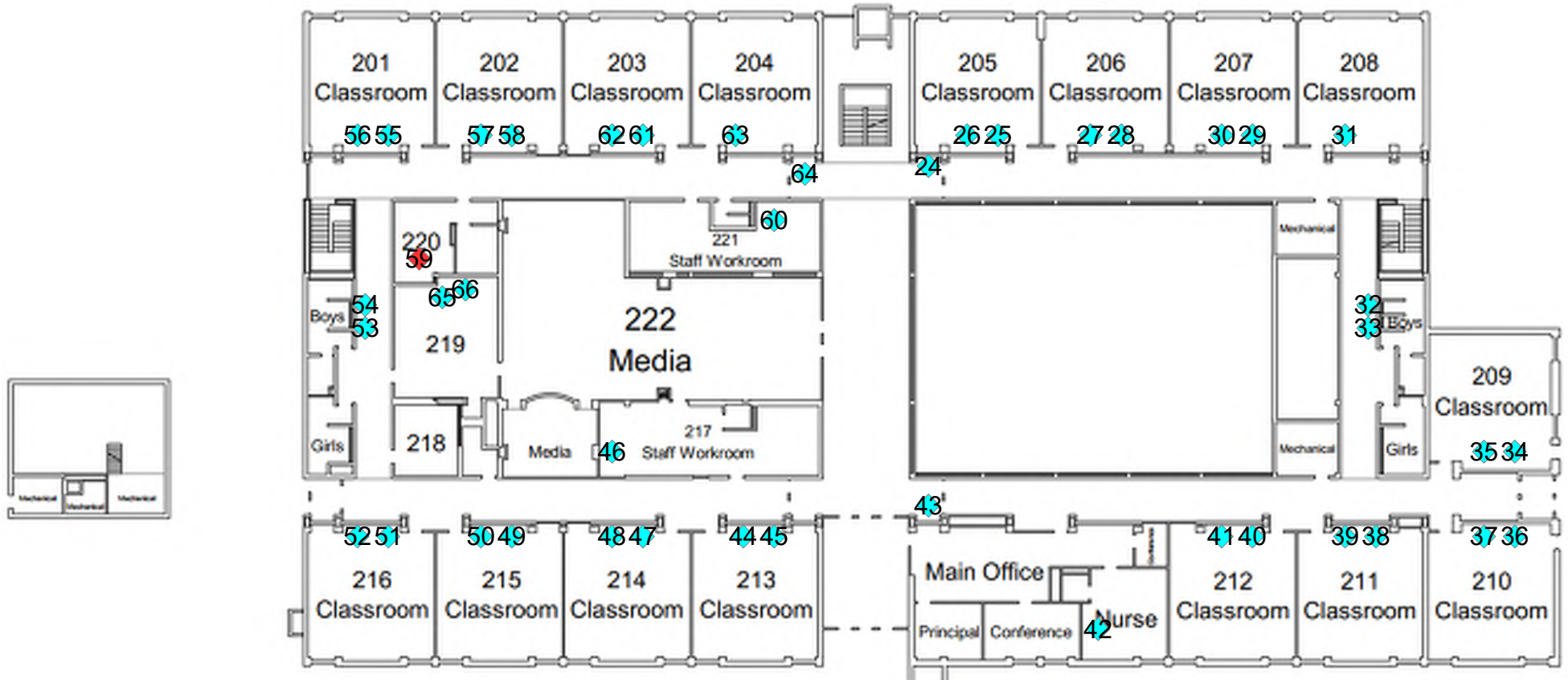

Vista View Elementary
Lower Level
Lead in Water
Project # 23036

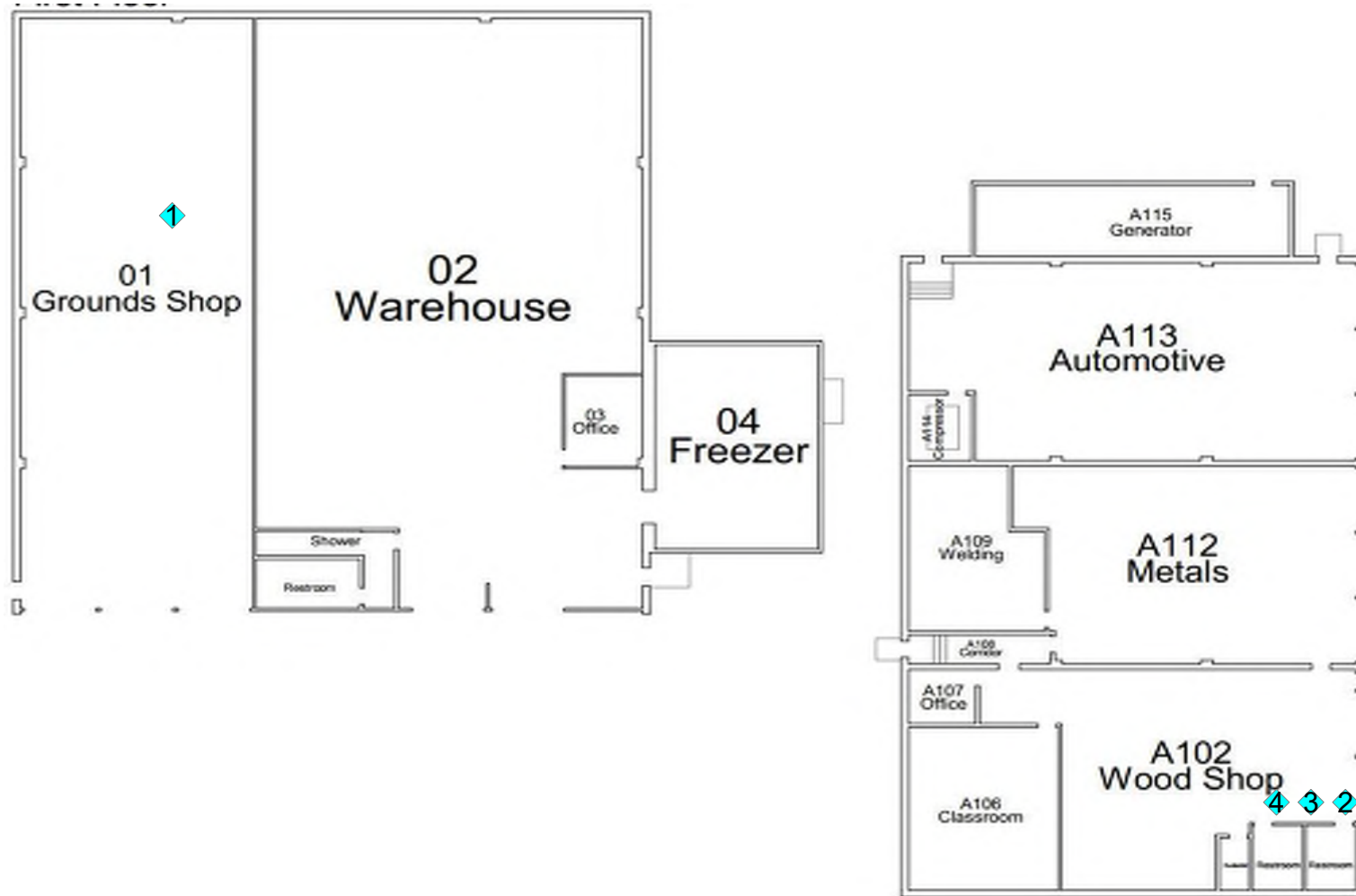



Warehouse and Annex
Lead in Water
Project # 23036

First Draw Sampling (2023)

-  Lead <= 20 ppb
-  Lead > 20 ppb

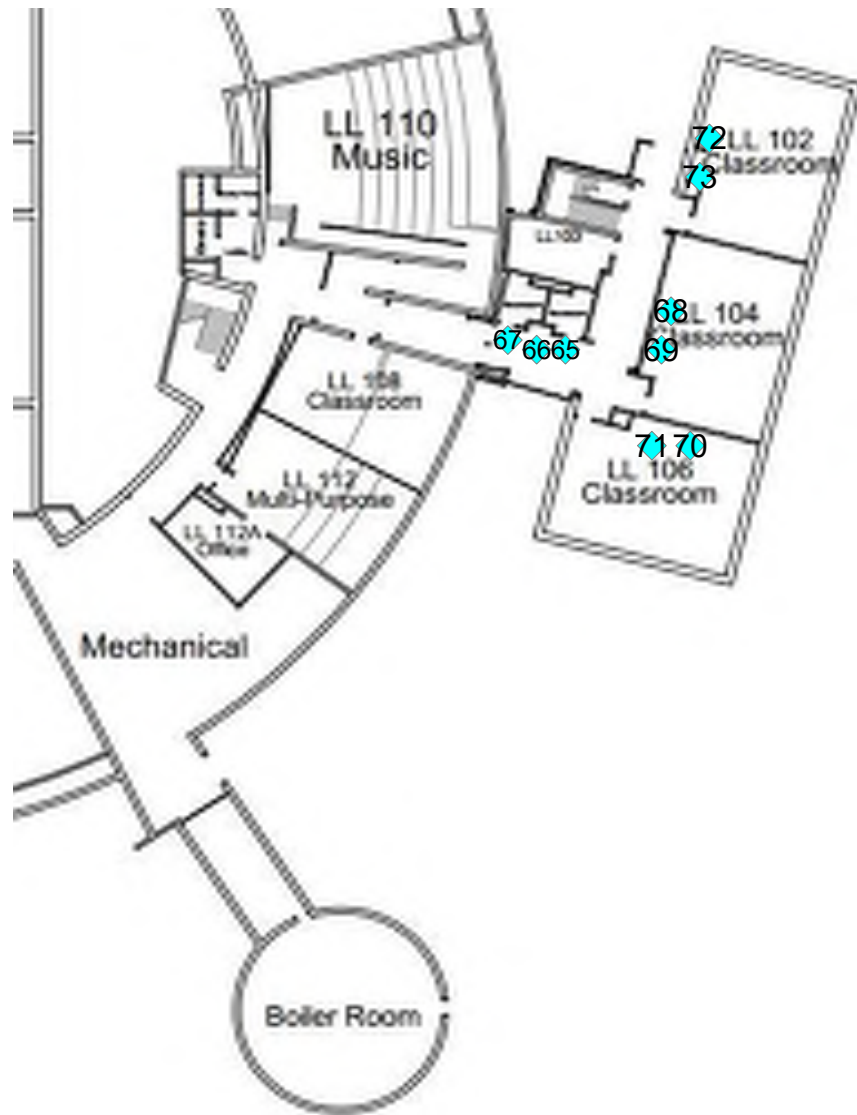

William Byrne Elementary
Lead in Water
Project # 23036

First Draw Sampling (2023)

- ◆ Lead \leq 20 ppb
- ◆ Lead $>$ 20 ppb

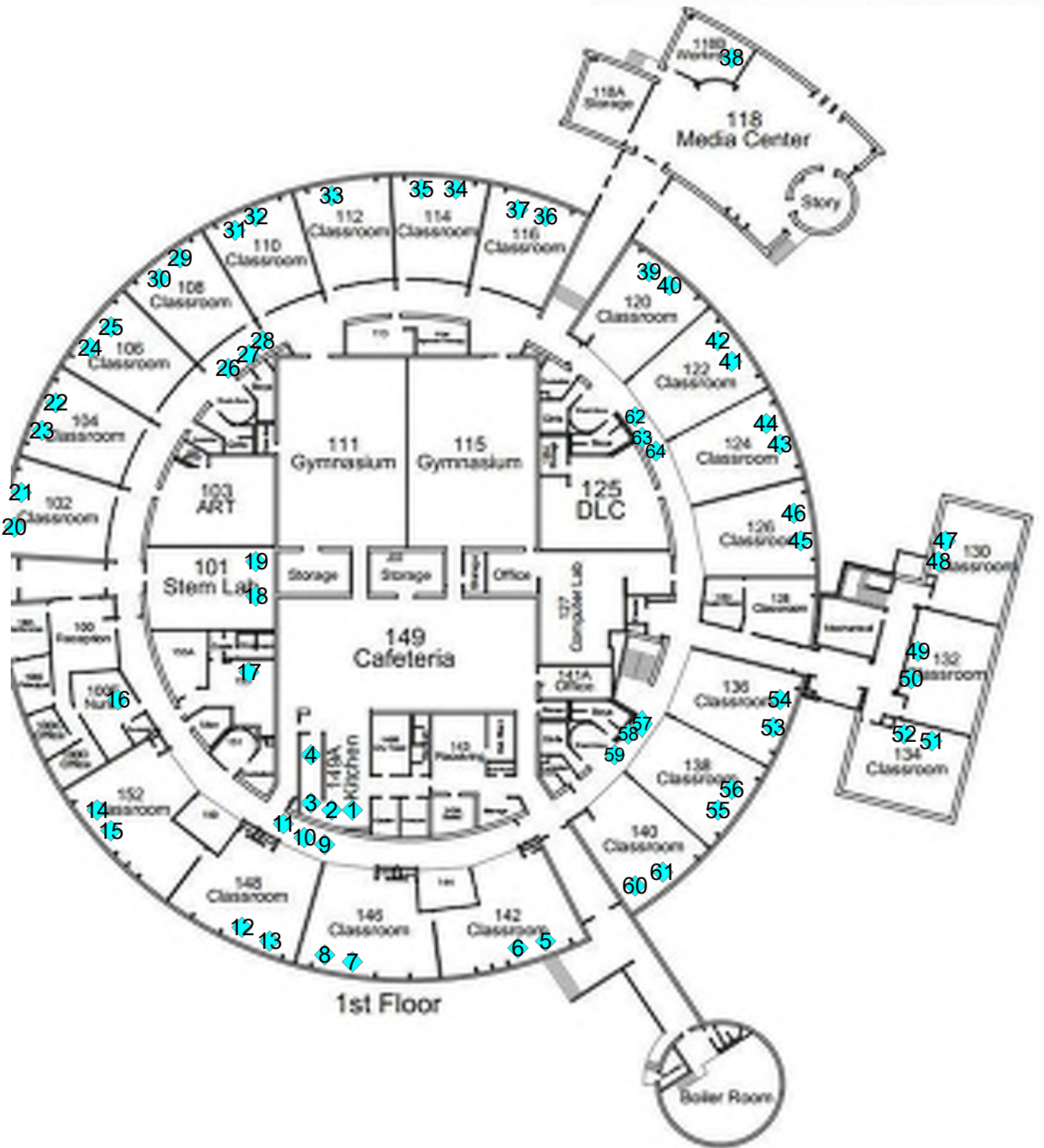

William Byrne Elementary
Lead in Water
Project # 23036

First Draw Sampling (2023)

- Lead ≤ 20 ppb
Lead > 20 ppb

APPENDIX C
LABORATORY REPORTS

**MINNESOTA VALLEY TESTING LABORATORIES, INC.**

1126 North Front St. ~ New Ulm, MN 56073 ~ 800-782-3557 ~ Fax 507-359-2890
2616 East Broadway Ave. ~ Bismarck, ND 58501 ~ 800-279-6885 ~ Fax 701-258-9724
1201 Lincoln Hwy. ~ Nevada, IA 50201 ~ 800-362-0855 ~ Fax 515-382-3885
www.MVTL.com



Workorder: 23036 Burnsville HS - BHS (8544)
Account #: 73784

Client: Field Environmental Consulting

Steve Field
Field Environmental Consulting
8612 Eagle Creek Pkwy
Savage, MN 55378
USA

Certificate of Analysis**Approval**

All data reported has been reviewed and approved by:

Dave Smahel, Inorganic Chemistry/Feed Lab Manager New Ulm, MN

Analyses performed under Minnesota Department of Health Accreditation conforms to the current TNI standards.

NEW ULM LAB CERTIFICATIONS:
MN LAB # 027-015-125ND WW/DW # R-040

BISMARCK LAB CERTIFICATIONS:
MN LAB # 038-999-267ND W/DW # ND-016

MVTL guarantees the accuracy of the analysis done on the sample submitted for testing. It is not possible for MVTL to guarantee that a test result obtained on a particular sample will be the same on any other sample unless all conditions affecting the sample are the same, including sampling by MVTL. As a mutual protection to clients, the public and ourselves, all reports are submitted as the confidential property of clients, and authorization for publication of statements, conclusions or extracts from or regarding our reports is reserved pending our written approval.

Report Date: Thursday, February 16, 2023 11:35:05 AM



MINNESOTA VALLEY TESTING LABORATORIES, INC.

1126 North Front St. ~ New Ulm, MN 56073 ~ 800-782-3557 ~ Fax 507-359-2890
2616 East Broadway Ave. ~ Bismarck, ND 58501 ~ 800-279-6885 ~ Fax 701-258-9724
1201 Lincoln Hwy. ~ Nevada, IA 50201 ~ 800-362-0855 ~ Fax 515-382-3885
www.MVTL.com



Workorder: 23036 Burnsville HS - BHS (8544)

Client: Field Environmental Consulting

Workorder Summary

Workorder Comments

All samples were preserved with nitric acid upon receipt at the laboratory.

MVTL guarantees the accuracy of the analysis done on the sample submitted for testing. It is not possible for MVTL to guarantee that a test result obtained on a particular sample will be the same on any other sample unless all conditions affecting the sample are the same, including sampling by MVTL. As a mutual protection to clients, the public and ourselves, all reports are submitted as the confidential property of clients, and authorization for publication of statements, conclusions or extracts from or regarding our reports is reserved pending our written approval.

Report Date: Thursday, February 16, 2023 11:35:05 AM

Page 2 of 33

**MINNESOTA VALLEY TESTING LABORATORIES, INC.**

1126 North Front St. ~ New Ulm, MN 56073 ~ 800-782-3557 ~ Fax 507-359-2890
2616 East Broadway Ave. ~ Bismarck, ND 58501 ~ 800-279-6885 ~ Fax 701-258-9724
1201 Lincoln Hwy. ~ Nevada, IA 50201 ~ 800-362-0855 ~ Fax 515-382-3885
www.MVTL.com

**Workorder:** 23036 Burnsville HS - BHS (8544)**Client:** Field Environmental Consulting**Analytical Results**

Lab ID: 8544001 **Date Collected:** 01/31/2023 06:00 **Matrix:** Potable Water
Sample ID: 1 **Date Received:** 02/03/2023 13:15
Temp @ Receipt (C):
Sample Desc: BHS-E133-S

Parameter	Results	Units	MCL	Method	Analyzed	Qual
Lead	<0.5	ug/L	15	EPA 200.8	02/08/2023 18:53	

Lab ID: 8544002 **Date Collected:** 01/31/2023 06:00 **Matrix:** Potable Water
Sample ID: 2 **Date Received:** 02/03/2023 13:15
Temp @ Receipt (C):
Sample Desc: BHS-Kitch Center-S

Parameter	Results	Units	MCL	Method	Analyzed	Qual
Lead	<0.5	ug/L	15	EPA 200.8	02/08/2023 18:54	

Lab ID: 8544003 **Date Collected:** 01/31/2023 06:00 **Matrix:** Potable Water
Sample ID: 3 **Date Received:** 02/03/2023 13:15
Temp @ Receipt (C):
Sample Desc: BHS-Kit West - S

Parameter	Results	Units	MCL	Method	Analyzed	Qual
Lead	<0.5	ug/L	15	EPA 200.8	02/08/2023 19:03	

Lab ID: 8544004 **Date Collected:** 01/31/2023 06:00 **Matrix:** Potable Water
Sample ID: 4 **Date Received:** 02/03/2023 13:15
Temp @ Receipt (C):
Sample Desc: BHS-Kit N - S

Parameter	Results	Units	MCL	Method	Analyzed	Qual
Lead	<0.5	ug/L	15	EPA 200.8	02/08/2023 19:04	

Lab ID: 8544005 **Date Collected:** 01/31/2023 06:00 **Matrix:** Potable Water
Sample ID: 5 **Date Received:** 02/03/2023 13:15
Temp @ Receipt (C):
Sample Desc: BHS-Kit N. - SP

Parameter	Results	Units	MCL	Method	Analyzed	Qual
Lead	<0.5	ug/L	15	EPA 200.8	02/08/2023 19:05	

Lab ID: 8544006 **Date Collected:** 01/31/2023 06:00 **Matrix:** Potable Water
Sample ID: 6 **Date Received:** 02/03/2023 13:15
Temp @ Receipt (C):
Sample Desc: BHS-Kit-K

Parameter	Results	Units	MCL	Method	Analyzed	Qual
Lead	<0.5	ug/L	15	EPA 200.8	02/08/2023 19:06	

MVTL guarantees the accuracy of the analysis done on the sample submitted for testing. It is not possible for MVTL to guarantee that a test result obtained on a particular sample will be the same on any other sample unless all conditions affecting the sample are the same, including sampling by MVTL. As a mutual protection to clients, the public and ourselves, all reports are submitted as the confidential property of clients, and authorization for publication of statements, conclusions or extracts from or regarding our reports is reserved pending our written approval.

Report Date: Thursday, February 16, 2023 11:35:05 AM

**MINNESOTA VALLEY TESTING LABORATORIES, INC.**

1126 North Front St. ~ New Ulm, MN 56073 ~ 800-782-3557 ~ Fax 507-359-2890
2616 East Broadway Ave. ~ Bismarck, ND 58501 ~ 800-279-6885 ~ Fax 701-258-9724
1201 Lincoln Hwy. ~ Nevada, IA 50201 ~ 800-362-0855 ~ Fax 515-382-3885
www.MVTL.com

**Workorder:** 23036 Burnsville HS - BHS (8544)**Client:** Field Environmental Consulting**Analytical Results**

Lab ID:	8544007	Date Collected:	01/31/2023 06:00		Matrix:	Potable Water	
Sample ID:	7	Date Received:	02/03/2023 13:15				
Temp @ Receipt (C):							
Sample Desc:	BHS-Kit S, - S						
Parameter		Results	Units	MCL	Method	Analyzed	Qual
Lead		<0.5	ug/L	15	EPA 200.8	02/08/2023 19:07	

Lab ID:	8544008	Date Collected:	01/31/2023 06:00		Matrix:	Potable Water	
Sample ID:	8	Date Received:	02/03/2023 13:15				
Temp @ Receipt (C):							
Sample Desc:	BHS-DIsh-S						
Parameter		Results	Units	MCL	Method	Analyzed	Qual
Lead		<0.5	ug/L	15	EPA 200.8	02/08/2023 19:08	

Lab ID:	8544009	Date Collected:	01/31/2023 06:00		Matrix:	Potable Water	
Sample ID:	9	Date Received:	02/03/2023 13:15				
Temp @ Receipt (C):							
Sample Desc:	BHS-Dish-S						
Parameter		Results	Units	MCL	Method	Analyzed	Qual
Lead		<0.5	ug/L	15	EPA 200.8	02/08/2023 19:09	

Lab ID:	8544010	Date Collected:	01/31/2023 06:00		Matrix:	Potable Water	
Sample ID:	10	Date Received:	02/03/2023 13:15				
Temp @ Receipt (C):							
Sample Desc:	BHS-Dish-SP						
Parameter		Results	Units	MCL	Method	Analyzed	Qual
Lead		0.556	ug/L	15	EPA 200.8	02/08/2023 19:10	

Lab ID:	8544011	Date Collected:	01/31/2023 06:00		Matrix:	Potable Water	
Sample ID:	11	Date Received:	02/03/2023 13:15				
Temp @ Receipt (C):							
Sample Desc:	BHS-Dish-SP						
Parameter		Results	Units	MCL	Method	Analyzed	Qual
Lead		0.919	ug/L	15	EPA 200.8	02/14/2023 19:09	

Lab ID:	8544012	Date Collected:	01/31/2023 06:00		Matrix:	Potable Water	
Sample ID:	12	Date Received:	02/03/2023 13:15				
Temp @ Receipt (C):							
Sample Desc:	BHS-E122-WC						
Parameter		Results	Units	MCL	Method	Analyzed	Qual
Lead		<0.5	ug/L	15	EPA 200.8	02/14/2023 19:10	

MVTL guarantees the accuracy of the analysis done on the sample submitted for testing. It is not possible for MVTL to guarantee that a test result obtained on a particular sample will be the same on any other sample unless all conditions affecting the sample are the same, including sampling by MVTL. As a mutual protection to clients, the public and ourselves, all reports are submitted as the confidential property of clients, and authorization for publication of statements, conclusions or extracts from or regarding our reports is reserved pending our written approval.

Report Date: Thursday, February 16, 2023 11:35:05 AM

Page 4 of 33

**MINNESOTA VALLEY TESTING LABORATORIES, INC.**

1126 North Front St. ~ New Ulm, MN 56073 ~ 800-782-3557 ~ Fax 507-359-2890
2616 East Broadway Ave. ~ Bismarck, ND 58501 ~ 800-279-6885 ~ Fax 701-258-9724
1201 Lincoln Hwy. ~ Nevada, IA 50201 ~ 800-362-0855 ~ Fax 515-382-3885
www.MVTL.com

**Workorder:** 23036 Burnsville HS - BHS (8544)**Client:** Field Environmental Consulting**Analytical Results**

Lab ID:	8544013	Date Collected:	01/31/2023 06:00	Matrix:	Potable Water	
Sample ID:	13	Date Received:	02/03/2023 13:15			
Temp @ Receipt (C):						
Sample Desc:	BHS-E122-BF					
Parameter	Results	Units	MCL	Method	Analyzed	Qual
Lead	<0.5	ug/L	15	EPA 200.8	02/14/2023 19:12	

Lab ID:	8544014	Date Collected:	01/31/2023 06:00	Matrix:	Potable Water	
Sample ID:	14	Date Received:	02/03/2023 13:15			
Temp @ Receipt (C):						
Sample Desc:	BHS-E122-WC					
Parameter	Results	Units	MCL	Method	Analyzed	Qual
Lead	<0.5	ug/L	15	EPA 200.8	02/14/2023 19:13	

Lab ID:	8544015	Date Collected:	01/31/2023 06:00	Matrix:	Potable Water	
Sample ID:	15	Date Received:	02/03/2023 13:15			
Temp @ Receipt (C):						
Sample Desc:	BHS-Cafe-WC					
Parameter	Results	Units	MCL	Method	Analyzed	Qual
Lead	<0.5	ug/L	15	EPA 200.8	02/14/2023 19:14	

Lab ID:	8544016	Date Collected:	01/31/2023 06:00	Matrix:	Potable Water	
Sample ID:	16	Date Received:	02/03/2023 13:15			
Temp @ Receipt (C):						
Sample Desc:	BHS-Cafe-DC					
Parameter	Results	Units	MCL	Method	Analyzed	Qual
Lead	<0.5	ug/L	15	EPA 200.8	02/14/2023 19:16	

Lab ID:	8544017	Date Collected:	01/31/2023 06:00	Matrix:	Potable Water	
Sample ID:	17	Date Received:	02/03/2023 13:15			
Temp @ Receipt (C):						
Sample Desc:	BHS-Cafe-BF					
Parameter	Results	Units	MCL	Method	Analyzed	Qual
Lead	<0.5	ug/L	15	EPA 200.8	02/14/2023 19:17	

Lab ID:	8544018	Date Collected:	01/31/2023 06:00	Matrix:	Potable Water	
Sample ID:	18	Date Received:	02/03/2023 13:15			
Temp @ Receipt (C):						
Sample Desc:	BHS-Con-S					
Parameter	Results	Units	MCL	Method	Analyzed	Qual
Lead	2.77	ug/L	15	EPA 200.8	02/14/2023 19:19	

MVTL guarantees the accuracy of the analysis done on the sample submitted for testing. It is not possible for MVTL to guarantee that a test result obtained on a particular sample will be the same on any other sample unless all conditions affecting the sample are the same, including sampling by MVTL. As a mutual protection to clients, the public and ourselves, all reports are submitted as the confidential property of clients, and authorization for publication of statements, conclusions or extracts from or regarding our reports is reserved pending our written approval.

Report Date: Thursday, February 16, 2023 11:35:05 AM

Page 5 of 33

**MINNESOTA VALLEY TESTING LABORATORIES, INC.**

1126 North Front St. ~ New Ulm, MN 56073 ~ 800-782-3557 ~ Fax 507-359-2890
2616 East Broadway Ave. ~ Bismarck, ND 58501 ~ 800-279-6885 ~ Fax 701-258-9724
1201 Lincoln Hwy. ~ Nevada, IA 50201 ~ 800-362-0855 ~ Fax 515-382-3885
www.MVTL.com

**Workorder:** 23036 Burnsville HS - BHS (8544)**Client:** Field Environmental Consulting**Analytical Results**

Lab ID:	8544019	Date Collected:	01/31/2023 06:00	Matrix:	Potable Water	
Sample ID:	19	Date Received:	02/03/2023 13:15			
Temp @ Receipt (C):						
Sample Desc:	BHS-E106-S					
Parameter		Results	Units	MCL	Method	Analyzed
Lead		<0.5	ug/L	15	EPA 200.8	02/14/2023 19:20

Lab ID:	8544020	Date Collected:	01/31/2023 06:00	Matrix:	Potable Water	
Sample ID:	20	Date Received:	02/03/2023 13:15			
Temp @ Receipt (C):						
Sample Desc:	BHS-Hall E118-WC					
Parameter		Results	Units	MCL	Method	Analyzed
Lead		<0.5	ug/L	15	EPA 200.8	02/14/2023 19:21

Lab ID:	8544021	Date Collected:	01/31/2023 06:00	Matrix:	Potable Water	
Sample ID:	21	Date Received:	02/03/2023 13:15			
Temp @ Receipt (C):						
Sample Desc:	BHS-Hall E118-WC					
Parameter		Results	Units	MCL	Method	Analyzed
Lead		<0.5	ug/L	15	EPA 200.8	02/14/2023 19:37

Lab ID:	8544022	Date Collected:	01/31/2023 06:00	Matrix:	Potable Water	
Sample ID:	22	Date Received:	02/03/2023 13:15			
Temp @ Receipt (C):						
Sample Desc:	BHS-Hall C190-WC					
Parameter		Results	Units	MCL	Method	Analyzed
Lead		<0.5	ug/L	15	EPA 200.8	02/14/2023 19:38

Lab ID:	8544023	Date Collected:	01/31/2023 06:00	Matrix:	Potable Water	
Sample ID:	23	Date Received:	02/03/2023 13:15			
Temp @ Receipt (C):						
Sample Desc:	BHS-Hall C190 - WC					
Parameter		Results	Units	MCL	Method	Analyzed
Lead		<0.5	ug/L	15	EPA 200.8	02/14/2023 19:40

Lab ID:	8544024	Date Collected:	01/31/2023 06:00	Matrix:	Potable Water	
Sample ID:	24	Date Received:	02/03/2023 13:15			
Temp @ Receipt (C):						
Sample Desc:	BHS-Hall C190-WC					
Parameter		Results	Units	MCL	Method	Analyzed
Lead		<0.5	ug/L	15	EPA 200.8	02/14/2023 19:41

MVTL guarantees the accuracy of the analysis done on the sample submitted for testing. It is not possible for MVTL to guarantee that a test result obtained on a particular sample will be the same on any other sample unless all conditions affecting the sample are the same, including sampling by MVTL. As a mutual protection to clients, the public and ourselves, all reports are submitted as the confidential property of clients, and authorization for publication of statements, conclusions or extracts from or regarding our reports is reserved pending our written approval.

Report Date: Thursday, February 16, 2023 11:35:05 AM

Page 6 of 33

**MINNESOTA VALLEY TESTING LABORATORIES, INC.**

1126 North Front St. ~ New Ulm, MN 56073 ~ 800-782-3557 ~ Fax 507-359-2890
2616 East Broadway Ave. ~ Bismarck, ND 58501 ~ 800-279-6885 ~ Fax 701-258-9724
1201 Lincoln Hwy. ~ Nevada, IA 50201 ~ 800-362-0855 ~ Fax 515-382-3885
www.MVTL.com

**Workorder:** 23036 Burnsville HS - BHS (8544)**Client:** Field Environmental Consulting**Analytical Results**

Lab ID: 8544025 **Date Collected:** 01/31/2023 06:00 **Matrix:** Potable Water
Sample ID: 25 **Date Received:** 02/03/2023 13:15
Temp @ Receipt (C):
Sample Desc: BHS-Hall F120-WC

Parameter	Results	Units	MCL	Method	Analyzed	Qual
Lead	<0.5	ug/L	15	EPA 200.8	02/14/2023 19:42	

Lab ID: 8544026 **Date Collected:** 01/31/2023 06:00 **Matrix:** Potable Water
Sample ID: 26 **Date Received:** 02/03/2023 13:15
Temp @ Receipt (C):
Sample Desc: BHS-F155-S

Parameter	Results	Units	MCL	Method	Analyzed	Qual
Lead	<0.5	ug/L	15	EPA 200.8	02/14/2023 19:44	

Lab ID: 8544027 **Date Collected:** 01/31/2023 06:00 **Matrix:** Potable Water
Sample ID: 27 **Date Received:** 02/03/2023 13:15
Temp @ Receipt (C):
Sample Desc: BHS-F152-S

Parameter	Results	Units	MCL	Method	Analyzed	Qual
Lead	25.3	ug/L	15	EPA 200.8	02/14/2023 19:45	

Lab ID: 8544028 **Date Collected:** 01/31/2023 06:00 **Matrix:** Potable Water
Sample ID: 28 **Date Received:** 02/03/2023 13:15
Temp @ Receipt (C):
Sample Desc: BHS-G110-S

Parameter	Results	Units	MCL	Method	Analyzed	Qual
Lead	1.76	ug/L	15	EPA 200.8	02/14/2023 19:47	

Lab ID: 8544029 **Date Collected:** 01/31/2023 06:00 **Matrix:** Potable Water
Sample ID: 29 **Date Received:** 02/03/2023 13:15
Temp @ Receipt (C):
Sample Desc: BHS-G120-S

Parameter	Results	Units	MCL	Method	Analyzed	Qual
Lead	<0.5	ug/L	15	EPA 200.8	02/14/2023 19:48	

Lab ID: 8544030 **Date Collected:** 01/31/2023 06:00 **Matrix:** Potable Water
Sample ID: 30 **Date Received:** 02/03/2023 13:15
Temp @ Receipt (C):
Sample Desc: BHS-G121-S

Parameter	Results	Units	MCL	Method	Analyzed	Qual
Lead	0.508	ug/L	15	EPA 200.8	02/14/2023 19:49	

MVTL guarantees the accuracy of the analysis done on the sample submitted for testing. It is not possible for MVTL to guarantee that a test result obtained on a particular sample will be the same on any other sample unless all conditions affecting the sample are the same, including sampling by MVTL. As a mutual protection to clients, the public and ourselves, all reports are submitted as the confidential property of clients, and authorization for publication of statements, conclusions or extracts from or regarding our reports is reserved pending our written approval.

Report Date: Thursday, February 16, 2023 11:35:05 AM

**MINNESOTA VALLEY TESTING LABORATORIES, INC.**

1126 North Front St. ~ New Ulm, MN 56073 ~ 800-782-3557 ~ Fax 507-359-2890
2616 East Broadway Ave. ~ Bismarck, ND 58501 ~ 800-279-6885 ~ Fax 701-258-9724
1201 Lincoln Hwy. ~ Nevada, IA 50201 ~ 800-362-0855 ~ Fax 515-382-3885
www.MVTL.com

**Workorder:** 23036 Burnsville HS - BHS (8544)**Client:** Field Environmental Consulting**Analytical Results**

Lab ID:	8544031	Date Collected:	01/31/2023 06:00		Matrix:	Potable Water	
Sample ID:	31	Date Received:	02/03/2023 13:15				
Temp @ Receipt (C):							
Sample Desc:	BHS-Hall G130-WC						
Parameter		Results	Units	MCL	Method	Analyzed	Qual
Lead		<0.5	ug/L	15	EPA 200.8	02/14/2023 20:05	

Lab ID:	8544032	Date Collected:	01/31/2023 06:00		Matrix:	Potable Water	
Sample ID:	32	Date Received:	02/03/2023 13:15				
Temp @ Receipt (C):							
Sample Desc:	BHS-Hall G130-WC						
Parameter		Results	Units	MCL	Method	Analyzed	Qual
Lead		<0.5	ug/L	15	EPA 200.8	02/14/2023 20:06	

Lab ID:	8544033	Date Collected:	01/31/2023 06:00		Matrix:	Potable Water	
Sample ID:	33	Date Received:	02/03/2023 13:15				
Temp @ Receipt (C):							
Sample Desc:	BHS-G130-S						
Parameter		Results	Units	MCL	Method	Analyzed	Qual
Lead		<0.5	ug/L	15	EPA 200.8	02/14/2023 20:08	

Lab ID:	8544034	Date Collected:	01/31/2023 06:00		Matrix:	Potable Water	
Sample ID:	34	Date Received:	02/03/2023 13:15				
Temp @ Receipt (C):							
Sample Desc:	BHS-G130-S						
Parameter		Results	Units	MCL	Method	Analyzed	Qual
Lead		0.662	ug/L	15	EPA 200.8	02/14/2023 20:09	

Lab ID:	8544035	Date Collected:	01/31/2023 06:00		Matrix:	Potable Water	
Sample ID:	35	Date Received:	02/03/2023 13:15				
Temp @ Receipt (C):							
Sample Desc:	BHS-G140-S						
Parameter		Results	Units	MCL	Method	Analyzed	Qual
Lead		0.692	ug/L	15	EPA 200.8	02/14/2023 20:10	

Lab ID:	8544036	Date Collected:	01/31/2023 06:00		Matrix:	Potable Water	
Sample ID:	36	Date Received:	02/03/2023 13:15				
Temp @ Receipt (C):							
Sample Desc:	BHS-G140-S						
Parameter		Results	Units	MCL	Method	Analyzed	Qual
Lead		1.45	ug/L	15	EPA 200.8	02/14/2023 20:12	

MVTL guarantees the accuracy of the analysis done on the sample submitted for testing. It is not possible for MVTL to guarantee that a test result obtained on a particular sample will be the same on any other sample unless all conditions affecting the sample are the same, including sampling by MVTL. As a mutual protection to clients, the public and ourselves, all reports are submitted as the confidential property of clients, and authorization for publication of statements, conclusions or extracts from or regarding our reports is reserved pending our written approval.

Report Date: Thursday, February 16, 2023 11:35:05 AM

Page 8 of 33

**MINNESOTA VALLEY TESTING LABORATORIES, INC.**

1126 North Front St. ~ New Ulm, MN 56073 ~ 800-782-3557 ~ Fax 507-359-2890
2616 East Broadway Ave. ~ Bismarck, ND 58501 ~ 800-279-6885 ~ Fax 701-258-9724
1201 Lincoln Hwy. ~ Nevada, IA 50201 ~ 800-362-0855 ~ Fax 515-382-3885
www.MVTL.com

**Workorder:** 23036 Burnsville HS - BHS (8544)**Client:** Field Environmental Consulting**Analytical Results**

Lab ID:	8544037	Date Collected:	01/31/2023 06:00		Matrix:	Potable Water
Sample ID:	37	Date Received:	02/03/2023 13:15			
Temp @ Receipt (C):						
Sample Desc:	BHS-G140-S					
Parameter	Results	Units	MCL	Method	Analyzed	Qual
Lead	1.08	ug/L	15	EPA 200.8	02/14/2023 20:13	

Lab ID:	8544038	Date Collected:	01/31/2023 06:00		Matrix:	Potable Water
Sample ID:	38	Date Received:	02/03/2023 13:15			
Temp @ Receipt (C):						
Sample Desc:	BHS-G140-S					
Parameter	Results	Units	MCL	Method	Analyzed	Qual
Lead	0.634	ug/L	15	EPA 200.8	02/14/2023 20:15	

Lab ID:	8544039	Date Collected:	01/31/2023 06:00		Matrix:	Potable Water
Sample ID:	39	Date Received:	02/03/2023 13:15			
Temp @ Receipt (C):						
Sample Desc:	BHS-G140-S					
Parameter	Results	Units	MCL	Method	Analyzed	Qual
Lead	0.963	ug/L	15	EPA 200.8	02/14/2023 20:16	

Lab ID:	8544040	Date Collected:	01/31/2023 06:00		Matrix:	Potable Water
Sample ID:	40	Date Received:	02/03/2023 13:15			
Temp @ Receipt (C):						
Sample Desc:	BHS-G140-S					
Parameter	Results	Units	MCL	Method	Analyzed	Qual
Lead	1.93	ug/L	15	EPA 200.8	02/14/2023 20:18	

Lab ID:	8544041	Date Collected:	01/31/2023 06:00		Matrix:	Potable Water
Sample ID:	41	Date Received:	02/03/2023 13:15			
Temp @ Receipt (C):						
Sample Desc:	BHS-G140-S					
Parameter	Results	Units	MCL	Method	Analyzed	Qual
Lead	1.46	ug/L	15	EPA 200.8	02/14/2023 20:33	

Lab ID:	8544042	Date Collected:	01/31/2023 06:00		Matrix:	Potable Water
Sample ID:	42	Date Received:	02/03/2023 13:15			
Temp @ Receipt (C):						
Sample Desc:	BHS-G150-S					
Parameter	Results	Units	MCL	Method	Analyzed	Qual
Lead	<0.5	ug/L	15	EPA 200.8	02/14/2023 20:34	

MVTL guarantees the accuracy of the analysis done on the sample submitted for testing. It is not possible for MVTL to guarantee that a test result obtained on a particular sample will be the same on any other sample unless all conditions affecting the sample are the same, including sampling by MVTL. As a mutual protection to clients, the public and ourselves, all reports are submitted as the confidential property of clients, and authorization for publication of statements, conclusions or extracts from or regarding our reports is reserved pending our written approval.

Report Date: Thursday, February 16, 2023 11:35:05 AM

**MINNESOTA VALLEY TESTING LABORATORIES, INC.**

1126 North Front St. ~ New Ulm, MN 56073 ~ 800-782-3557 ~ Fax 507-359-2890
2616 East Broadway Ave. ~ Bismarck, ND 58501 ~ 800-279-6885 ~ Fax 701-258-9724
1201 Lincoln Hwy. ~ Nevada, IA 50201 ~ 800-362-0855 ~ Fax 515-382-3885
www.MVTL.com

**Workorder:** 23036 Burnsville HS - BHS (8544)**Client:** Field Environmental Consulting**Analytical Results**

Lab ID:	8544043	Date Collected:	01/31/2023 06:00	Matrix:	Potable Water	
Sample ID:	43	Date Received:	02/03/2023 13:15			
Temp @ Receipt (C):						
Sample Desc:	BHS-G160-S					
Parameter		Results	Units	MCL	Method	Analyzed
Lead		0.669	ug/L	15	EPA 200.8	02/14/2023 20:36

Lab ID:	8544044	Date Collected:	01/31/2023 06:00	Matrix:	Potable Water	
Sample ID:	44	Date Received:	02/03/2023 13:15			
Temp @ Receipt (C):						
Sample Desc:	BHS-Hall H108-WC					
Parameter		Results	Units	MCL	Method	Analyzed
Lead		<0.5	ug/L	15	EPA 200.8	02/14/2023 20:37

Lab ID:	8544045	Date Collected:	01/31/2023 06:00	Matrix:	Potable Water	
Sample ID:	45	Date Received:	02/03/2023 13:15			
Temp @ Receipt (C):						
Sample Desc:	BHS-Hall H108-WC					
Parameter		Results	Units	MCL	Method	Analyzed
Lead		<0.5	ug/L	15	EPA 200.8	02/14/2023 20:39

Lab ID:	8544046	Date Collected:	01/31/2023 06:00	Matrix:	Potable Water	
Sample ID:	46	Date Received:	02/03/2023 13:15			
Temp @ Receipt (C):						
Sample Desc:	BHS-100B-S					
Parameter		Results	Units	MCL	Method	Analyzed
Lead		<0.5	ug/L	15	EPA 200.8	02/14/2023 20:40

Lab ID:	8544047	Date Collected:	01/31/2023 06:00	Matrix:	Potable Water	
Sample ID:	47	Date Received:	02/03/2023 13:15			
Temp @ Receipt (C):						
Sample Desc:	BHS-Hall 0121-WC					
Parameter		Results	Units	MCL	Method	Analyzed
Lead		<0.5	ug/L	15	EPA 200.8	02/14/2023 20:41

Lab ID:	8544048	Date Collected:	01/31/2023 06:00	Matrix:	Potable Water	
Sample ID:	48	Date Received:	02/03/2023 13:15			
Temp @ Receipt (C):						
Sample Desc:	BHS-Hall 0108-WC					
Parameter		Results	Units	MCL	Method	Analyzed
Lead		<0.5	ug/L	15	EPA 200.8	02/14/2023 20:43

MVTL guarantees the accuracy of the analysis done on the sample submitted for testing. It is not possible for MVTL to guarantee that a test result obtained on a particular sample will be the same on any other sample unless all conditions affecting the sample are the same, including sampling by MVTL. As a mutual protection to clients, the public and ourselves, all reports are submitted as the confidential property of clients, and authorization for publication of statements, conclusions or extracts from or regarding our reports is reserved pending our written approval.

Report Date: Thursday, February 16, 2023 11:35:05 AM

**MINNESOTA VALLEY TESTING LABORATORIES, INC.**

1126 North Front St. ~ New Ulm, MN 56073 ~ 800-782-3557 ~ Fax 507-359-2890
2616 East Broadway Ave. ~ Bismarck, ND 58501 ~ 800-279-6885 ~ Fax 701-258-9724
1201 Lincoln Hwy. ~ Nevada, IA 50201 ~ 800-362-0855 ~ Fax 515-382-3885
www.MVTL.com

**Workorder:** 23036 Burnsville HS - BHS (8544)**Client:** Field Environmental Consulting**Analytical Results**

Lab ID:	8544049	Date Collected:	01/31/2023 06:00	Matrix:	Potable Water	
Sample ID:	49	Date Received:	02/03/2023 13:15			
Temp @ Receipt (C):						
Sample Desc:	BHS-N100-S					
Parameter		Results	Units	MCL	Method	Analyzed
Lead		0.827	ug/L	15	EPA 200.8	02/14/2023 20:44

Lab ID:	8544050	Date Collected:	01/31/2023 06:00	Matrix:	Potable Water	
Sample ID:	50	Date Received:	02/03/2023 13:15			
Temp @ Receipt (C):						
Sample Desc:	BHS-N100-S					
Parameter		Results	Units	MCL	Method	Analyzed
Lead		1.42	ug/L	15	EPA 200.8	02/14/2023 20:46

Lab ID:	8544051	Date Collected:	01/31/2023 06:00	Matrix:	Potable Water	
Sample ID:	51	Date Received:	02/03/2023 13:15			
Temp @ Receipt (C):						
Sample Desc:	BHS-Hall A103-WC					
Parameter		Results	Units	MCL	Method	Analyzed
Lead		<0.5	ug/L	15	EPA 200.8	02/14/2023 21:07

Lab ID:	8544052	Date Collected:	01/31/2023 06:00	Matrix:	Potable Water	
Sample ID:	52	Date Received:	02/03/2023 13:15			
Temp @ Receipt (C):						
Sample Desc:	BHS-B100-WC					
Parameter		Results	Units	MCL	Method	Analyzed
Lead		<0.5	ug/L	15	EPA 200.8	02/14/2023 21:08

Lab ID:	8544053	Date Collected:	01/31/2023 06:00	Matrix:	Potable Water	
Sample ID:	53	Date Received:	02/03/2023 13:15			
Temp @ Receipt (C):						
Sample Desc:	BHS-B100-WC					
Parameter		Results	Units	MCL	Method	Analyzed
Lead		0.624	ug/L	15	EPA 200.8	02/14/2023 21:09

Lab ID:	8544054	Date Collected:	01/31/2023 06:00	Matrix:	Potable Water	
Sample ID:	54	Date Received:	02/03/2023 13:15			
Temp @ Receipt (C):						
Sample Desc:	BHS-P001-WC					
Parameter		Results	Units	MCL	Method	Analyzed
Lead		<0.5	ug/L	15	EPA 200.8	02/14/2023 21:11

MVTL guarantees the accuracy of the analysis done on the sample submitted for testing. It is not possible for MVTL to guarantee that a test result obtained on a particular sample will be the same on any other sample unless all conditions affecting the sample are the same, including sampling by MVTL. As a mutual protection to clients, the public and ourselves, all reports are submitted as the confidential property of clients, and authorization for publication of statements, conclusions or extracts from or regarding our reports is reserved pending our written approval.

Report Date: Thursday, February 16, 2023 11:35:05 AM

Page 11 of 33

**MINNESOTA VALLEY TESTING LABORATORIES, INC.**

1126 North Front St. ~ New Ulm, MN 56073 ~ 800-782-3557 ~ Fax 507-359-2890
2616 East Broadway Ave. ~ Bismarck, ND 58501 ~ 800-279-6885 ~ Fax 701-258-9724
1201 Lincoln Hwy. ~ Nevada, IA 50201 ~ 800-362-0855 ~ Fax 515-382-3885
www.MVTL.com

**Workorder:** 23036 Burnsville HS - BHS (8544)**Client:** Field Environmental Consulting**Analytical Results**

Lab ID: 8544055 **Date Collected:** 01/31/2023 06:00 **Matrix:** Potable Water
Sample ID: 55 **Date Received:** 02/03/2023 13:15
Temp @ Receipt (C):
Sample Desc: BHS-P001-BF

Parameter	Results	Units	MCL	Method	Analyzed	Qual
Lead	<0.5	ug/L	15	EPA 200.8	02/14/2023 21:12	

Lab ID: 8544056 **Date Collected:** 01/31/2023 06:00 **Matrix:** Potable Water
Sample ID: 56 **Date Received:** 02/03/2023 13:15
Temp @ Receipt (C):
Sample Desc: BHS-B110-WC

Parameter	Results	Units	MCL	Method	Analyzed	Qual
Lead	<0.5	ug/L	15	EPA 200.8	02/14/2023 21:14	

Lab ID: 8544057 **Date Collected:** 01/31/2023 06:00 **Matrix:** Potable Water
Sample ID: 57 **Date Received:** 02/03/2023 13:15
Temp @ Receipt (C):
Sample Desc: BHS-B110-WC

Parameter	Results	Units	MCL	Method	Analyzed	Qual
Lead	0.536	ug/L	15	EPA 200.8	02/14/2023 21:15	

Lab ID: 8544058 **Date Collected:** 01/31/2023 06:00 **Matrix:** Potable Water
Sample ID: 58 **Date Received:** 02/03/2023 13:15
Temp @ Receipt (C):
Sample Desc: BHS-B130-S

Parameter	Results	Units	MCL	Method	Analyzed	Qual
Lead	<0.5	ug/L	15	EPA 200.8	02/14/2023 21:16	

Lab ID: 8544059 **Date Collected:** 01/31/2023 06:00 **Matrix:** Potable Water
Sample ID: 59 **Date Received:** 02/03/2023 13:15
Temp @ Receipt (C):
Sample Desc: BHS-B130-S

Parameter	Results	Units	MCL	Method	Analyzed	Qual
Lead	<0.5	ug/L	15	EPA 200.8	02/10/2023 19:14	

Lab ID: 8544060 **Date Collected:** 01/31/2023 06:00 **Matrix:** Potable Water
Sample ID: 60 **Date Received:** 02/03/2023 13:15
Temp @ Receipt (C):
Sample Desc: BHS-B130-S

Parameter	Results	Units	MCL	Method	Analyzed	Qual
Lead	<0.5	ug/L	15	EPA 200.8	02/10/2023 19:16	

MVTL guarantees the accuracy of the analysis done on the sample submitted for testing. It is not possible for MVTL to guarantee that a test result obtained on a particular sample will be the same on any other sample unless all conditions affecting the sample are the same, including sampling by MVTL. As a mutual protection to clients, the public and ourselves, all reports are submitted as the confidential property of clients, and authorization for publication of statements, conclusions or extracts from or regarding our reports is reserved pending our written approval.

Report Date: Thursday, February 16, 2023 11:35:05 AM

**MINNESOTA VALLEY TESTING LABORATORIES, INC.**

1126 North Front St. ~ New Ulm, MN 56073 ~ 800-782-3557 ~ Fax 507-359-2890
2616 East Broadway Ave. ~ Bismarck, ND 58501 ~ 800-279-6885 ~ Fax 701-258-9724
1201 Lincoln Hwy. ~ Nevada, IA 50201 ~ 800-362-0855 ~ Fax 515-382-3885
www.MVTL.com

**Workorder:** 23036 Burnsville HS - BHS (8544)**Client:** Field Environmental Consulting**Analytical Results**

Lab ID:	8544061	Date Collected:	01/31/2023 06:00		Matrix:	Potable Water
Sample ID:	61	Date Received:	02/03/2023 13:15			
Temp @ Receipt (C):						
Sample Desc:	BHS-B113A-S					
Parameter	Results	Units	MCL	Method	Analyzed	Qual
Lead	1.61	ug/L	15	EPA 200.8	02/10/2023 19:18	

Lab ID:	8544062	Date Collected:	01/31/2023 06:00		Matrix:	Potable Water
Sample ID:	62	Date Received:	02/03/2023 13:15			
Temp @ Receipt (C):						
Sample Desc:	BHS-Hall D191-WC					
Parameter	Results	Units	MCL	Method	Analyzed	Qual
Lead	<0.5	ug/L	15	EPA 200.8	02/10/2023 19:20	

Lab ID:	8544063	Date Collected:	01/31/2023 06:00		Matrix:	Potable Water
Sample ID:	63	Date Received:	02/03/2023 13:15			
Temp @ Receipt (C):						
Sample Desc:	BHS-Hall D102-WC					
Parameter	Results	Units	MCL	Method	Analyzed	Qual
Lead	<0.5	ug/L	15	EPA 200.8	02/10/2023 19:22	

Lab ID:	8544064	Date Collected:	01/31/2023 06:00		Matrix:	Potable Water
Sample ID:	64	Date Received:	02/03/2023 13:15			
Temp @ Receipt (C):						
Sample Desc:	BHS-Hall D107A-WC					
Parameter	Results	Units	MCL	Method	Analyzed	Qual
Lead	0.558	ug/L	15	EPA 200.8	02/10/2023 19:24	

Lab ID:	8544065	Date Collected:	01/31/2023 06:00		Matrix:	Potable Water
Sample ID:	65	Date Received:	02/03/2023 13:15			
Temp @ Receipt (C):						
Sample Desc:	BHS-D107 A-S					
Parameter	Results	Units	MCL	Method	Analyzed	Qual
Lead	0.726	ug/L	15	EPA 200.8	02/10/2023 19:26	

Lab ID:	8544066	Date Collected:	01/31/2023 06:00		Matrix:	Potable Water
Sample ID:	66	Date Received:	02/03/2023 13:15			
Temp @ Receipt (C):						
Sample Desc:	BHS-Media-WC					
Parameter	Results	Units	MCL	Method	Analyzed	Qual
Lead	1.13	ug/L	15	EPA 200.8	02/10/2023 19:28	

MVTL guarantees the accuracy of the analysis done on the sample submitted for testing. It is not possible for MVTL to guarantee that a test result obtained on a particular sample will be the same on any other sample unless all conditions affecting the sample are the same, including sampling by MVTL. As a mutual protection to clients, the public and ourselves, all reports are submitted as the confidential property of clients, and authorization for publication of statements, conclusions or extracts from or regarding our reports is reserved pending our written approval.

Report Date: Thursday, February 16, 2023 11:35:05 AM

**MINNESOTA VALLEY TESTING LABORATORIES, INC.**

1126 North Front St. ~ New Ulm, MN 56073 ~ 800-782-3557 ~ Fax 507-359-2890
2616 East Broadway Ave. ~ Bismarck, ND 58501 ~ 800-279-6885 ~ Fax 701-258-9724
1201 Lincoln Hwy. ~ Nevada, IA 50201 ~ 800-362-0855 ~ Fax 515-382-3885
www.MVTL.com

**Workorder:** 23036 Burnsville HS - BHS (8544)**Client:** Field Environmental Consulting**Analytical Results**

Lab ID:	8544067	Date Collected:	01/31/2023 06:00		Matrix:	Potable Water
Sample ID:	67	Date Received:	02/03/2023 13:15			
Temp @ Receipt (C):						
Sample Desc:	BHS-M130-S					
Parameter		Results	Units	MCL	Method	Analyzed
Lead		24.5	ug/L	15	EPA 200.8	02/10/2023 19:30

Lab ID:	8544068	Date Collected:	01/31/2023 06:00		Matrix:	Potable Water
Sample ID:	68	Date Received:	02/03/2023 13:15			
Temp @ Receipt (C):						
Sample Desc:	BHS-Hall D226-WC					
Parameter		Results	Units	MCL	Method	Analyzed
Lead		<0.5	ug/L	15	EPA 200.8	02/10/2023 19:52

Lab ID:	8544069	Date Collected:	01/31/2023 06:00		Matrix:	Potable Water
Sample ID:	69	Date Received:	02/03/2023 13:15			
Temp @ Receipt (C):						
Sample Desc:	BHS-D218-S					
Parameter		Results	Units	MCL	Method	Analyzed
Lead		0.881	ug/L	15	EPA 200.8	02/10/2023 19:54

Lab ID:	8544070	Date Collected:	01/31/2023 06:00		Matrix:	Potable Water
Sample ID:	70	Date Received:	02/03/2023 13:15			
Temp @ Receipt (C):						
Sample Desc:	BHS-Hall C249-WC					
Parameter		Results	Units	MCL	Method	Analyzed
Lead		<0.5	ug/L	15	EPA 200.8	02/10/2023 19:56

Lab ID:	8544071	Date Collected:	01/31/2023 06:00		Matrix:	Potable Water
Sample ID:	71	Date Received:	02/03/2023 13:15			
Temp @ Receipt (C):						
Sample Desc:	BHS-Hall C249-WC					
Parameter		Results	Units	MCL	Method	Analyzed
Lead		<0.5	ug/L	15	EPA 200.8	02/10/2023 19:58

Lab ID:	8544072	Date Collected:	01/31/2023 06:00		Matrix:	Potable Water
Sample ID:	72	Date Received:	02/03/2023 13:15			
Temp @ Receipt (C):						
Sample Desc:	BHS-Hall C252-WC					
Parameter		Results	Units	MCL	Method	Analyzed
Lead		<0.5	ug/L	15	EPA 200.8	02/10/2023 20:00

MVTL guarantees the accuracy of the analysis done on the sample submitted for testing. It is not possible for MVTL to guarantee that a test result obtained on a particular sample will be the same on any other sample unless all conditions affecting the sample are the same, including sampling by MVTL. As a mutual protection to clients, the public and ourselves, all reports are submitted as the confidential property of clients, and authorization for publication of statements, conclusions or extracts from or regarding our reports is reserved pending our written approval.

Report Date: Thursday, February 16, 2023 11:35:05 AM

Page 14 of 33

**MINNESOTA VALLEY TESTING LABORATORIES, INC.**

1126 North Front St. ~ New Ulm, MN 56073 ~ 800-782-3557 ~ Fax 507-359-2890
2616 East Broadway Ave. ~ Bismarck, ND 58501 ~ 800-279-6885 ~ Fax 701-258-9724
1201 Lincoln Hwy. ~ Nevada, IA 50201 ~ 800-362-0855 ~ Fax 515-382-3885
www.MVTL.com

**Workorder:** 23036 Burnsville HS - BHS (8544)**Client:** Field Environmental Consulting**Analytical Results**

Lab ID:	8544073	Date Collected:	01/31/2023 06:00	Matrix:	Potable Water	
Sample ID:	73	Date Received:	02/03/2023 13:15			
Temp @ Receipt (C):						
Sample Desc:	BHS-Hall C252-BF					
Parameter	Results	Units	MCL	Method	Analyzed	Qual
Lead	<0.5	ug/L	15	EPA 200.8	02/10/2023 20:02	

Lab ID:	8544074	Date Collected:	01/31/2023 06:00	Matrix:	Potable Water	
Sample ID:	74	Date Received:	02/03/2023 13:15			
Temp @ Receipt (C):						
Sample Desc:	BHS-Hall C252-WC					
Parameter	Results	Units	MCL	Method	Analyzed	Qual
Lead	<0.5	ug/L	15	EPA 200.8	02/10/2023 20:04	

Lab ID:	8544075	Date Collected:	01/31/2023 06:00	Matrix:	Potable Water	
Sample ID:	75	Date Received:	02/03/2023 13:15			
Temp @ Receipt (C):						
Sample Desc:	BHS-E218-S					
Parameter	Results	Units	MCL	Method	Analyzed	Qual
Lead	<0.5	ug/L	15	EPA 200.8	02/10/2023 20:06	

Lab ID:	8544076	Date Collected:	01/31/2023 06:00	Matrix:	Potable Water	
Sample ID:	76	Date Received:	02/03/2023 13:15			
Temp @ Receipt (C):						
Sample Desc:	BHS-C287-S					
Parameter	Results	Units	MCL	Method	Analyzed	Qual
Lead	0.734	ug/L	15	EPA 200.8	02/10/2023 20:08	

Lab ID:	8544077	Date Collected:	01/31/2023 06:00	Matrix:	Potable Water	
Sample ID:	77	Date Received:	02/03/2023 13:15			
Temp @ Receipt (C):						
Sample Desc:	BHS-C263-S					
Parameter	Results	Units	MCL	Method	Analyzed	Qual
Lead	<0.5	ug/L	15	EPA 200.8	02/10/2023 20:10	

Lab ID:	8544078	Date Collected:	01/31/2023 06:00	Matrix:	Potable Water	
Sample ID:	78	Date Received:	02/03/2023 13:15			
Temp @ Receipt (C):						
Sample Desc:	BHS-Hall C220-WC					
Parameter	Results	Units	MCL	Method	Analyzed	Qual
Lead	<0.5	ug/L	15	EPA 200.8	02/10/2023 20:40	

MVTL guarantees the accuracy of the analysis done on the sample submitted for testing. It is not possible for MVTL to guarantee that a test result obtained on a particular sample will be the same on any other sample unless all conditions affecting the sample are the same, including sampling by MVTL. As a mutual protection to clients, the public and ourselves, all reports are submitted as the confidential property of clients, and authorization for publication of statements, conclusions or extracts from or regarding our reports is reserved pending our written approval.

Report Date: Thursday, February 16, 2023 11:35:05 AM

Page 15 of 33

**MINNESOTA VALLEY TESTING LABORATORIES, INC.**

1126 North Front St. ~ New Ulm, MN 56073 ~ 800-782-3557 ~ Fax 507-359-2890
2616 East Broadway Ave. ~ Bismarck, ND 58501 ~ 800-279-6885 ~ Fax 701-258-9724
1201 Lincoln Hwy. ~ Nevada, IA 50201 ~ 800-362-0855 ~ Fax 515-382-3885
www.MVTL.com

**Workorder:** 23036 Burnsville HS - BHS (8544)**Client:** Field Environmental Consulting**Analytical Results**

Lab ID:	8544079	Date Collected:	01/31/2023 06:00	Matrix:	Potable Water	
Sample ID:	79	Date Received:	02/03/2023 13:15			
Temp @ Receipt (C):						
Sample Desc:	BHS-Hall C220-WC					
Parameter	Results	Units	MCL	Method	Analyzed	Qual
Lead	<0.5	ug/L	15	EPA 200.8	02/10/2023 20:42	

Lab ID:	8544080	Date Collected:	01/31/2023 06:00	Matrix:	Potable Water	
Sample ID:	80	Date Received:	02/03/2023 13:15			
Temp @ Receipt (C):						
Sample Desc:	BHS-Hall D202-WC					
Parameter	Results	Units	MCL	Method	Analyzed	Qual
Lead	<0.5	ug/L	15	EPA 200.8	02/10/2023 20:44	

Lab ID:	8544081	Date Collected:	01/31/2023 06:00	Matrix:	Potable Water	
Sample ID:	81	Date Received:	02/03/2023 13:15			
Temp @ Receipt (C):						
Sample Desc:	BHS-Hall A120-WC					
Parameter	Results	Units	MCL	Method	Analyzed	Qual
Lead	<0.5	ug/L	15	EPA 200.8	02/10/2023 20:46	

Lab ID:	8544082	Date Collected:	01/31/2023 06:00	Matrix:	Potable Water	
Sample ID:	82	Date Received:	02/03/2023 13:15			
Temp @ Receipt (C):						
Sample Desc:	BHS-A130-WC					
Parameter	Results	Units	MCL	Method	Analyzed	Qual
Lead	<0.5	ug/L	15	EPA 200.8	02/10/2023 20:48	

Lab ID:	8544083	Date Collected:	01/31/2023 06:00	Matrix:	Potable Water	
Sample ID:	83	Date Received:	02/03/2023 13:15			
Temp @ Receipt (C):						
Sample Desc:	BHS-Hall A133-WC					
Parameter	Results	Units	MCL	Method	Analyzed	Qual
Lead	<0.5	ug/L	15	EPA 200.8	02/10/2023 20:50	

Lab ID:	8544084	Date Collected:	01/31/2023 06:00	Matrix:	Potable Water	
Sample ID:	84	Date Received:	02/03/2023 13:15			
Temp @ Receipt (C):						
Sample Desc:	BHS-Hall A30-WC					
Parameter	Results	Units	MCL	Method	Analyzed	Qual
Lead	<0.5	ug/L	15	EPA 200.8	02/10/2023 20:52	

MVTL guarantees the accuracy of the analysis done on the sample submitted for testing. It is not possible for MVTL to guarantee that a test result obtained on a particular sample will be the same on any other sample unless all conditions affecting the sample are the same, including sampling by MVTL. As a mutual protection to clients, the public and ourselves, all reports are submitted as the confidential property of clients, and authorization for publication of statements, conclusions or extracts from or regarding our reports is reserved pending our written approval.

Report Date: Thursday, February 16, 2023 11:35:05 AM

**MINNESOTA VALLEY TESTING LABORATORIES, INC.**

1126 North Front St. ~ New Ulm, MN 56073 ~ 800-782-3557 ~ Fax 507-359-2890
2616 East Broadway Ave. ~ Bismarck, ND 58501 ~ 800-279-6885 ~ Fax 701-258-9724
1201 Lincoln Hwy. ~ Nevada, IA 50201 ~ 800-362-0855 ~ Fax 515-382-3885
www.MVTL.com

**Workorder:** 23036 Burnsville HS - BHS (8544)**Client:** Field Environmental Consulting**Analytical Results**

Lab ID:	8544085	Date Collected:	01/31/2023 06:00		Matrix:	Potable Water	
Sample ID:	85	Date Received:	02/03/2023 13:15				
Temp @ Receipt (C):							
Sample Desc:	BHS-Hall A30-WC						
Parameter		Results	Units	MCL	Method	Analyzed	Qual
Lead		<0.5	ug/L	15	EPA 200.8	02/10/2023 20:54	

Lab ID:	8544086	Date Collected:	01/31/2023 06:00		Matrix:	Potable Water	
Sample ID:	86	Date Received:	02/03/2023 13:15				
Temp @ Receipt (C):							
Sample Desc:	BHS-Hall A30-BF						
Parameter		Results	Units	MCL	Method	Analyzed	Qual
Lead		<0.5	ug/L	15	EPA 200.8	02/10/2023 20:56	

Lab ID:	8544087	Date Collected:	01/31/2023 06:00		Matrix:	Potable Water	
Sample ID:	87	Date Received:	02/03/2023 13:15				
Temp @ Receipt (C):							
Sample Desc:	BHS-Hall A13-WC						
Parameter		Results	Units	MCL	Method	Analyzed	Qual
Lead		<0.5	ug/L	15	EPA 200.8	02/10/2023 20:58	

Lab ID:	8544088	Date Collected:	01/31/2023 06:00		Matrix:	Potable Water	
Sample ID:	88	Date Received:	02/03/2023 13:15				
Temp @ Receipt (C):							
Sample Desc:	BHS-A50-WC						
Parameter		Results	Units	MCL	Method	Analyzed	Qual
Lead		<0.5	ug/L	15	EPA 200.8	02/10/2023 21:20	

Lab ID:	8544089	Date Collected:	01/31/2023 06:00		Matrix:	Potable Water	
Sample ID:	89	Date Received:	02/03/2023 13:15				
Temp @ Receipt (C):							
Sample Desc:	BHS-A50A-WC						
Parameter		Results	Units	MCL	Method	Analyzed	Qual
Lead		<0.5	ug/L	15	EPA 200.8	02/10/2023 21:22	

Lab ID:	8544090	Date Collected:	01/31/2023 06:00		Matrix:	Potable Water	
Sample ID:	90	Date Received:	02/03/2023 13:15				
Temp @ Receipt (C):							
Sample Desc:	BHS-A40A-WC						
Parameter		Results	Units	MCL	Method	Analyzed	Qual
Lead		<0.5	ug/L	15	EPA 200.8	02/10/2023 21:24	

MVTL guarantees the accuracy of the analysis done on the sample submitted for testing. It is not possible for MVTL to guarantee that a test result obtained on a particular sample will be the same on any other sample unless all conditions affecting the sample are the same, including sampling by MVTL. As a mutual protection to clients, the public and ourselves, all reports are submitted as the confidential property of clients, and authorization for publication of statements, conclusions or extracts from or regarding our reports is reserved pending our written approval.

Report Date: Thursday, February 16, 2023 11:35:05 AM

**MINNESOTA VALLEY TESTING LABORATORIES, INC.**

1126 North Front St. ~ New Ulm, MN 56073 ~ 800-782-3557 ~ Fax 507-359-2890
2616 East Broadway Ave. ~ Bismarck, ND 58501 ~ 800-279-6885 ~ Fax 701-258-9724
1201 Lincoln Hwy. ~ Nevada, IA 50201 ~ 800-362-0855 ~ Fax 515-382-3885
www.MVTL.com

**Workorder:** 23036 Burnsville HS - BHS (8544)**Client:** Field Environmental Consulting**Analytical Results**

Lab ID:	8544091	Date Collected:	01/31/2023 06:00		Matrix:	Potable Water	
Sample ID:	91	Date Received:	02/03/2023 13:15				
Temp @ Receipt (C):							
Sample Desc:	BHS-A40-WC						
Parameter		Results	Units	MCL	Method	Analyzed	Qual
Lead		<0.5	ug/L	15	EPA 200.8	02/10/2023 21:26	

Lab ID:	8544092	Date Collected:	01/31/2023 06:00		Matrix:	Potable Water	
Sample ID:	92	Date Received:	02/03/2023 13:15				
Temp @ Receipt (C):							
Sample Desc:	BHS-Hall A11-WC						
Parameter		Results	Units	MCL	Method	Analyzed	Qual
Lead		0.514	ug/L	15	EPA 200.8	02/10/2023 21:28	

Lab ID:	8544093	Date Collected:	01/31/2023 06:00		Matrix:	Potable Water	
Sample ID:	93	Date Received:	02/03/2023 13:15				
Temp @ Receipt (C):							
Sample Desc:	BHS-Hall A24-WC						
Parameter		Results	Units	MCL	Method	Analyzed	Qual
Lead		<0.5	ug/L	15	EPA 200.8	02/10/2023 21:30	

Lab ID:	8544094	Date Collected:	01/31/2023 06:00		Matrix:	Potable Water	
Sample ID:	94	Date Received:	02/03/2023 13:15				
Temp @ Receipt (C):							
Sample Desc:	BHS-Hall A24-BF						
Parameter		Results	Units	MCL	Method	Analyzed	Qual
Lead		<0.5	ug/L	15	EPA 200.8	02/10/2023 21:32	

Lab ID:	8544095	Date Collected:	01/31/2023 06:00		Matrix:	Potable Water	
Sample ID:	95	Date Received:	02/03/2023 13:15				
Temp @ Receipt (C):							
Sample Desc:	BHS-Hall A24-WC						
Parameter		Results	Units	MCL	Method	Analyzed	Qual
Lead		<0.5	ug/L	15	EPA 200.8	02/10/2023 21:34	

Lab ID:	8544096	Date Collected:	01/31/2023 06:00		Matrix:	Potable Water	
Sample ID:	96	Date Received:	02/03/2023 13:15				
Temp @ Receipt (C):							
Sample Desc:	BHS-A21-S						
Parameter		Results	Units	MCL	Method	Analyzed	Qual
Lead		<0.5	ug/L	15	EPA 200.8	02/10/2023 21:36	

MVTL guarantees the accuracy of the analysis done on the sample submitted for testing. It is not possible for MVTL to guarantee that a test result obtained on a particular sample will be the same on any other sample unless all conditions affecting the sample are the same, including sampling by MVTL. As a mutual protection to clients, the public and ourselves, all reports are submitted as the confidential property of clients, and authorization for publication of statements, conclusions or extracts from or regarding our reports is reserved pending our written approval.

Report Date: Thursday, February 16, 2023 11:35:05 AM

Page 18 of 33

**MINNESOTA VALLEY TESTING LABORATORIES, INC.**

1126 North Front St. ~ New Ulm, MN 56073 ~ 800-782-3557 ~ Fax 507-359-2890
2616 East Broadway Ave. ~ Bismarck, ND 58501 ~ 800-279-6885 ~ Fax 701-258-9724
1201 Lincoln Hwy. ~ Nevada, IA 50201 ~ 800-362-0855 ~ Fax 515-382-3885
www.MVTL.com

**Workorder:** 23036 Burnsville HS - BHS (8544)**Client:** Field Environmental Consulting**Analytical Results**

Lab ID:	8544097	Date Collected:	01/31/2023 06:00	Matrix:	Potable Water	
Sample ID:	97	Date Received:	02/03/2023 13:15			
Temp @ Receipt (C):						
Sample Desc:	BHS-A21-SP					
Parameter	Results	Units	MCL	Method	Analyzed	Qual
Lead	1.91	ug/L	15	EPA 200.8	02/10/2023 21:38	

Lab ID:	8544098	Date Collected:	01/31/2023 06:00	Matrix:	Potable Water	
Sample ID:	98	Date Received:	02/03/2023 13:15			
Temp @ Receipt (C):						
Sample Desc:	BHS-A21-HW					
Parameter	Results	Units	MCL	Method	Analyzed	Qual
Lead	<0.5	ug/L	15	EPA 200.8	02/10/2023 22:00	

Lab ID:	8544099	Date Collected:	01/31/2023 06:00	Matrix:	Potable Water	
Sample ID:	99	Date Received:	02/03/2023 13:15			
Temp @ Receipt (C):						
Sample Desc:	BHS-A21-S					
Parameter	Results	Units	MCL	Method	Analyzed	Qual
Lead	1.83	ug/L	15	EPA 200.8	02/10/2023 22:02	

Lab ID:	8544100	Date Collected:	02/01/2023 06:00	Matrix:	Potable Water	
Sample ID:	100	Date Received:	02/03/2023 13:15			
Temp @ Receipt (C):						
Sample Desc:	BHS-Hall A157					
Parameter	Results	Units	MCL	Method	Analyzed	Qual
Lead	<0.5	ug/L	15	EPA 200.8	02/10/2023 22:04	

Lab ID:	8544101	Date Collected:	01/31/2023 06:00	Matrix:	Potable Water	
Sample ID:	101	Date Received:	02/03/2023 13:15			
Temp @ Receipt (C):						
Sample Desc:	BHS-Hall A157					
Parameter	Results	Units	MCL	Method	Analyzed	Qual
Lead	<0.5	ug/L	15	EPA 200.8	02/10/2023 22:06	

MVTL guarantees the accuracy of the analysis done on the sample submitted for testing. It is not possible for MVTL to guarantee that a test result obtained on a particular sample will be the same on any other sample unless all conditions affecting the sample are the same, including sampling by MVTL. As a mutual protection to clients, the public and ourselves, all reports are submitted as the confidential property of clients, and authorization for publication of statements, conclusions or extracts from or regarding our reports is reserved pending our written approval.

Report Date: Thursday, February 16, 2023 11:35:05 AM

Page 19 of 33



MINNESOTA VALLEY TESTING LABORATORIES, INC.

1126 North Front St. ~ New Ulm, MN 56073 ~ 800-782-3557 ~ Fax 507-359-2890
2616 East Broadway Ave. ~ Bismarck, ND 58501 ~ 800-279-6885 ~ Fax 701-258-9724
1201 Lincoln Hwy. ~ Nevada, IA 50201 ~ 800-362-0855 ~ Fax 515-382-3885
www.MVTL.com



Workorder: 23036 Burnsville HS - BHS (8544)

Client: Field Environmental Consulting

Field Environmental Consu

WD: 8544



MVTL guarantees the accuracy of the analysis done on the sample submitted for testing. It is not possible for MVTL to guarantee that a test result obtained on a particular sample will be the same on any other sample unless all conditions affecting the sample are the same, including sampling by MVTL. As a mutual protection to clients, the public and ourselves, all reports are submitted as the confidential property of clients, and authorization for publication of statements, conclusions or extracts from or regarding our reports is reserved pending our written approval.

Report Date: Thursday, February 16, 2023 11:35:05 AM

Page 20 of 33



MINNESOTA VALLEY TESTING LABORATORIES, INC.

1126 North Front St. ~ New Ulm, MN 56073 ~ 800-782-3557 ~ Fax 507-359-2890
2616 East Broadway Ave. ~ Bismarck, ND 58501 ~ 800-279-6885 ~ Fax 701-258-9724
1201 Lincoln Hwy. ~ Nevada, IA 50201 ~ 800-362-0855 ~ Fax 515-382-3885
www.MVTL.com



Workorder: 23036 Burnsville HS - BHS (8544)

Client: Field Environmental Consulting



Minnesota Valley Testing Laboratories, Inc.
1126 North Front Street
New Ulm, MN 56073
Phone: (507) 354-8517
Toll Free: (800) 782-3557 Fax: (507) 359-2890

Chain of Custody Record

Page 1 of 12

Form # 10-90000-0

Work Order # 8544

Company Name and Address:

Field Environmental Consulting, Inc.

Account #:

Phone #:

Email: Steve@FieldEnvConsulting.com

Contact (Report to):

Steve Field

Name of Samplers:

Gregory Hartman & Thomas Jensen

Quote Number:

23036 Burnsville HS - BHS

Date Submitted: 2-3-23

Purchase Order #:

Billing Address (Indicate if different from above):

8812 Eagle Creek Parkway, Savage, MN 55378

Transferred by:

Date:

Time:

Sample Condition:

Received by:

Date:

Time:

Temp:

1. Ron Mathison
2. Comments:

03/16/23 10:15

AMPB
AMPB Page 1-12

Ken
CPI

03/16/23 13:15 AMPB
3/16/23 13:15 16.1/17.7/4

Sample Information

Lab Use Only Lab Number	Sample ID	Sample Type	Date Sampled	Time Sampled	Notes	Analysis
55440A	1 - BHS - E133 - S	water	1/11/23	6:04		Lead, by EPA 20.8
002	2 - BHS - Kitchen - S				Kitchen counter	
003	3 - BHS - Kit West - S				" about	
004	4 - BHS - Kit W. - S				" N.	
005	5 - BHS - Kit N. - SP				"	
006	6 - BHS - Kit - K				"	
007	7 - BHS - Kit - S				" sink	
008	8 - BHS - Dish - S				Dish	
009	9 - BHS - Dish - S				"	

Enclosed are your containers for your sampling event. Completely fill and label containers appropriately for the analyses to be conducted. Complete chain of custody and submit with samples. For questions regarding individual parameter holding times, chemical and thermal preservation and sample volumes please refer to our sample preservation guide on our website at www.mvvl.com or by contacting customer service at 1-800-782-3557. If samples show signs of contamination, inadequate preservation or are in any way compromised you will be contacted as to whether to proceed with analysis or submit a new sample.

Please submit the top two copies with your samples. We will return the completed original with your results.

MVTL guarantees the accuracy of the analysis done on the sample submitted for testing. It is not possible for MVTL to guarantee that a test result obtained on a particular sample will be the same on any other sample unless all conditions affecting the sample are the same, including sampling by MVTL. As a mutual protection to clients, the public and ourselves, all reports are submitted as the confidential property of clients, and authorization for publication of statements, conclusions or extracts from or regarding our reports is reserved pending our written approval.

Report Date: Thursday, February 16, 2023 11:35:05 AM



MINNESOTA VALLEY TESTING LABORATORIES, INC.

1126 North Front St. ~ New Ulm, MN 56073 ~ 800-782-3557 ~ Fax 507-359-2890
2616 East Broadway Ave. ~ Bismarck, ND 58501 ~ 800-279-6885 ~ Fax 701-258-9724
1201 Lincoln Hwy. ~ Nevada, IA 50201 ~ 800-362-0855 ~ Fax 515-382-3885
www.MVTL.com



Workorder: 23036 Burnsville HS - BHS (8544)

Client: Field Environmental Consulting

MVTL		Minnesota Valley Testing Laboratories, Inc.		Chain of Custody Record	
1126 North Front Street		1126 North Front Street		Page <u>2</u> of <u>12</u>	
New Ulm, MN 56073		New Ulm, MN 56073			
Phone: (507) 354-8517		Fax: (507) 359-2890		Form # 10-00006-0	
Toll Free: (800) 782-3557		Fax: (507) 359-2890		Work Order #	
Company Name and Address:		Account #:		Email: <u>Steve@FieldConsulting.com</u>	
Field Environmental Consulting, Inc.		Phone #:			
		Contact (Report to):			
		Steve Field			
		Name of Samplers:			
		GM, TS			
Billing Address (Indicate if different from above):		Quote Number		Date Submitted: <u>2-3-23</u>	
8612 Eagle Creek Parkway, Savage, MN 55378		23036 Burnsville HS - BHS		Purchase Order #:	
		Project Name/Number:			
Transferred by:		Sample Condition:		Received by:	
Date:		Date:		Date:	
Time:		Time:		Time:	
Temp:		Temp:		Temp:	
1.					
2.					
Comments:					
Sample Information					
Lab Use Only	Lab Number	Sample ID	Sample Type	Date Sampled	Time Sampled
	00	10 - BHS - 03h - SP	water	2/3/23	6:04
	01	11 - BHS - 03h - SP			
	02	12 - BHS - E122 - WC			
	03	13 - BHS - E122 - BF			
	04	14 - BHS - E122 - WC			
	05	15 - BHS - Cate - WC			
	06	16 - BHS - Cate - WC			
	07	17 - BHS - Cate - BF			
	08	18 - BHS - Cate - S			
Analysis					
Lead by EPA 200.8					
↓					
Enclosed are your containers for your sampling event. Completely fill and label containers appropriately for the analyses to be conducted. Complete chain of custody and submit with samples. For questions regarding individual parameter holding times, chemical and thermal preservation and sample volumes please refer to our sample preservation guide on our website at www.mvvl.com or by contacting customer service at 1-800-782-3557. If samples show signs of contamination, inadequate preservation or are in any way compromised you will be contacted as to whether to proceed with analysis or submit a new sample.					
Please submit the top two copies with your samples. We will return the completed original with your results.					

MVTL guarantees the accuracy of the analysis done on the sample submitted for testing. It is not possible for MVTL to guarantee that a test result obtained on a particular sample will be the same on any other sample unless all conditions affecting the sample are the same, including sampling by MVTL. As a mutual protection to clients, the public and ourselves, all reports are submitted as the confidential property of clients, and authorization for publication of statements, conclusions or extracts from or regarding our reports is reserved pending our written approval.

Report Date: Thursday, February 16, 2023 11:35:05 AM



MINNESOTA VALLEY TESTING LABORATORIES, INC.

1126 North Front St. ~ New Ulm, MN 56073 ~ 800-782-3557 ~ Fax 507-359-2890
2616 East Broadway Ave. ~ Bismarck, ND 58501 ~ 800-279-6885 ~ Fax 701-258-9724
1201 Lincoln Hwy. ~ Nevada, IA 50201 ~ 800-362-0855 ~ Fax 515-382-3885
www.MVTL.com



Workorder: 23036 Burnsville HS - BHS (8544)

Client: Field Environmental Consulting



Minnesota Valley Testing Laboratories, Inc.
1126 North Front Street
New Ulm, MN 56073
Phone: (507) 354-8517
Toll Free: (800) 782-3557 Fax: (507) 359-2890

Chain of Custody Record

Page 3 of 12

Form # 10-90000-0

Work Order #

Company Name and Address:

Field Environmental Consulting, Inc.

Account #:

Phone #:

Email: jfere@fieldenv.com

Contact (Report to):

JFere Field

Name of Samplers:

GM, TS

Quote Number

Date Submitted: 2-3-23

Project Name/Number:

Purchase Order #:

23036 Burnsville HS ~ BHS

Transferred by:

Date:

Time:

Sample Conditions:

Received by:

Date:

Time:

Temp:

1.

2.

Comments:

Sample Information

Lab Use Only Lab Number	Sample ID	Sample Type	Date Sampled	Time Sampled	Notes	Analysis
019	A - BHS - E06 - S	water	2/3/23	6:44		Lead by EPA 200.8
020	20 - BHS - Hallville - WC				BF not working	
021	21 - BHS - Hallville - WC					
022	22 - BHS - Hallville - WC					
023	23 - BHS - Hallville - WC					
024	24 - BHS - Hallville - WC					
025	25 - BHS - Hallville - WC					
026	26 - BHS - FBS - S					
027	27 - BHS - F152 - S					

Enclosed are your containers for your sampling event. Completely fill and label containers appropriately for the analyses to be conducted. Complete chain of custody and submit with samples. For questions regarding individual parameter holding times, chemical and thermal preservation and sample volumes please refer to our sample preservation guide on our website at www.mvvl.com or by contacting customer service at 1-800-782-3557. If samples show signs of contamination, inadequate preservation or are in any way compromised you will be contacted as to whether to proceed with analysis or submit a new sample.

Please submit the top two copies with your samples. We will return the completed original with your results.

MVTL guarantees the accuracy of the analysis done on the sample submitted for testing. It is not possible for MVTL to guarantee that a test result obtained on a particular sample will be the same on any other sample unless all conditions affecting the sample are the same, including sampling by MVTL. As a mutual protection to clients, the public and ourselves, all reports are submitted as the confidential property of clients, and authorization for publication of statements, conclusions or extracts from or regarding our reports is reserved pending our written approval.

Report Date: Thursday, February 16, 2023 11:35:05 AM

Page 23 of 33



MINNESOTA VALLEY TESTING LABORATORIES, INC.

1126 North Front St. ~ New Ulm, MN 56073 ~ 800-782-3557 ~ Fax 507-359-2890
2616 East Broadway Ave. ~ Bismarck, ND 58501 ~ 800-279-6885 ~ Fax 701-258-9724
1201 Lincoln Hwy. ~ Nevada, IA 50201 ~ 800-362-0855 ~ Fax 515-382-3885
www.MVTL.com



Workorder: 23036 Burnsville HS - BHS (8544)

Client: Field Environmental Consulting

MVTL		Minnesota Valley Testing Laboratories, Inc.		Chain of Custody Record	
		1126 North Front Street New Ulm, MN 56073 Phone: (507) 354-3517 Toll Free: (800) 782-3557 Fax: (507) 359-2890		Page <u>4</u> of <u>12</u>	
Company Name and Address:		Account #:		Work Order #	
Field Environmental Consulting, Inc.		Phone #:		Email: <u>Steve@FieldConsulting.com</u>	
Billing Address (Indicate if different from above): 8612 Eagle Creek Parkway, Savage, MN 55378		Contact (Report to): <u>Steve Field</u>		Name of Samplers: <u>CM, TS</u>	
		Quote Number:		Date Submitted: <u>2-3-23</u>	
		Project Name/Number: <u>23036 Burnsville HS - BHS</u>		Purchase Order #:	
Transferred by:		Date:	Time:	Sample Condition:	Received by:
1.					
2.					
Comments:					
Sample Information					
Lab Use Only	Lab Number	Sample ID	Sample Type	Date Sampled	Time Sampled
	028	28 - BHS - G110 - 5	water	2/3/23	6:44
	029	29 - BHS - G120 - 5			
	030	30 - BHS - G121 - 5			
	031	31 - BHS - Haul 1600 - WC			
	032	32 - BHS - Haul 1630 - WC			
	033	33 - BHS - G130 - 5			
	034	34 - BHS - G130 - 5			
	035	35 - BHS - G140 - 5			
	036	36 - BHS - G140 - 5			
Notes: <u>Lead by EPA 200.8</u>					
Left Right					
Sponges					
Enclosed are your containers for your sampling event. Completely fill and label containers appropriately for the analyses to be conducted. Complete chain of custody and submit with samples. For questions regarding individual parameter holding times, chemical and thermal preservation and sample volumes please refer to our sample preservation guide on our website at www.mvtl.com or by contacting customer service at 1-800-782-3557. If samples show signs of contamination, inadequate preservation or are in any way compromised you will be contacted as to whether to proceed with analysis or submit a new sample.					
Please submit the top two copies with your samples. We will return the completed original with your results.					

MVTL guarantees the accuracy of the analysis done on the sample submitted for testing. It is not possible for MVTL to guarantee that a test result obtained on a particular sample will be the same on any other sample unless all conditions affecting the sample are the same, including sampling by MVTL. As a mutual protection to clients, the public and ourselves, all reports are submitted as the confidential property of clients, and authorization for publication of statements, conclusions or extracts from or regarding our reports is reserved pending our written approval.

Report Date: Thursday, February 16, 2023 11:35:05 AM



MINNESOTA VALLEY TESTING LABORATORIES, INC.

1126 North Front St. ~ New Ulm, MN 56073 ~ 800-782-3557 ~ Fax 507-359-2890
2616 East Broadway Ave. ~ Bismarck, ND 58501 ~ 800-279-6885 ~ Fax 701-258-9724
1201 Lincoln Hwy. ~ Nevada, IA 50201 ~ 800-362-0855 ~ Fax 515-382-3885
www.MVTL.com



Workorder: 23036 Burnsville HS - BHS (8544)

Client: Field Environmental Consulting

MVTL		Minnesota Valley Testing Laboratories, Inc.		Chain of Custody Record	
1126 North Front Street		1126 North Front Street		Page <u>5</u> of <u>12</u>	
New Ulm, MN 56073		New Ulm, MN 56073			
Phone: (507) 354-8517		Fax: (507) 359-2890		Form # 10-00038-0	
Toll Free: (800) 782-3557		Fax: (507) 359-2890		Work Order #	
Company Name and Address:		Account #:		Email: <u>Steve@FieldConsulting.com</u>	
Field Environmental Consulting, Inc.		Phone #:			
Billing Address (Indicate if different from above):		Contact (Report to):			
8612 Eagle Creek Parkway, Savage, MN 55378		Steve Field			
		Name of Samplers:			
		G.M., T.S.			
		Quote Number		Date Submitted: <u>2-3-23</u>	
		Project Name/Number:		Purchase Order #:	
		23036 Burnsville HS - BHS			
Transferred by:		Date:	Time:	Sample Condition:	Received by:
1.					
2.					
Comments:					
Sample Information					
Lab Use Only	Lab Number	Sample ID	Sample Type	Date Sampled	Time Sampled
	037	37-BHS-6140-S	water	1/11/23	6:04
	038	38-BHS-6140-S			
	039	39-BHS-6140-S			
	040	40-BHS-6140-S			
	041	41-BHS-6140-S			
	042	42-BHS-6150-S			
	043	43-BHS-6160-S			
	044	44-BHS-11011158-WC			
	045	45-BHS-11011158-WC			
Analysis					
Lead by EPA-2013					
Hazard Lower					
Enclosed are your containers for your sampling event. Completely fill and label containers appropriately for the analyses to be conducted. Complete chain of custody and submit with samples. For questions regarding individual parameter holding times, chemical and thermal preservation and sample volumes please refer to our sample preservation guide on our website at www.mvtl.com or by contacting customer service at 1-800-782-3557. If samples show signs of contamination, inadequate preservation or are in any way compromised you will be contacted as to whether to proceed with analysis or submit a new sample.					
Please submit the top two copies with your samples. We will return the completed original with your results.					

MVTL guarantees the accuracy of the analysis done on the sample submitted for testing. It is not possible for MVTL to guarantee that a test result obtained on a particular sample will be the same on any other sample unless all conditions affecting the sample are the same, including sampling by MVTL. As a mutual protection to clients, the public and ourselves, all reports are submitted as the confidential property of clients, and authorization for publication of statements, conclusions or extracts from or regarding our reports is reserved pending our written approval.

Report Date: Thursday, February 16, 2023 11:35:05 AM

MINNESOTA VALLEY TESTING LABORATORIES, INC.

1126 North Front St. ~ New Ulm, MN 56073 ~ 800-782-3557 ~ Fax 507-359-2890
2616 East Broadway Ave. ~ Bismarck, ND 58501 ~ 800-279-6885 ~ Fax 701-258-9724
1201 Lincoln Hwy. ~ Nevada, IA 50201 ~ 800-362-0855 ~ Fax 515-382-3885
www.MVTL.com



Workorder: 23036 Burnsville HS - BHS (8544)

Client: Field Environmental Consulting



Minnesota Valley Testing Laboratories, Inc.
 1126 North Front Street
 New Ulm, MN 56073
 Phone: (507) 354-3517
 Toll Free: (800) 782-3557 Fax: (507) 359-2896

Chain of Custody Record
 Page 6 of 12

Form # 10-00006-0
 Work Order #

Company Name and Address:
Field Environmental Consulting, Inc.

Billing Address (Indicate if different from above):
8612 Eagle Creek Parkway, Savage, MN 55378

Account #:
 Phone #:
 Contact (Report to):
 Name of Samplers:
 Quote Number:
 Project Name/Number:
 Date Submitted:
 Purchase Order #:

Transferred by:
 Date:
 Time:
 Sample Condition:
 Received by:
 Date:
 Time:
 Temp:

Comments:

Sample Information						
Lab Use Only	Lab Number	Sample ID	Sample Type	Date Sampled	Time Sampled	Analysis
044	46	BHS - 100B - S	water	1/27/23	6:04	Lead by EPA 200.8 Lower Sink Higher Sink Higher (L) Lower (R)
045	47	BHS - 1010121 - WC				
046	48	BHS - 1010108 - WC				
049	49	BHS - N100 - S				
050	50	BHS - N100 - S				
051	51	BHS - 1010103 - WC				
052	52	BHS - B100 - WC				
053	53	BHS - B100 - WC				
064	54	BHS - 101 - WC				

Enclosed are your containers for your sampling event. Completely fill and label containers appropriately for the analyses to be conducted. Complete chain of custody and submit with samples. For questions regarding individual parameter holding times, chemical and thermal preservation and sample volumes please refer to our sample preservation guide on our website at www.mvt.com or by contacting customer service at 1-800-782-3557. If samples show signs of contamination, inadequate preservation or are in any way compromised you will be contacted as to whether to proceed with analysis or submit a new sample.

Please submit the top two copies with your samples. We will return the completed original with your results.

MVTL guarantees the accuracy of the analysis done on the sample submitted for testing. It is not possible for MVTL to guarantee that a test result obtained on a particular sample will be the same on any other sample unless all conditions affecting the sample are the same, including sampling by MVTL. As a mutual protection to clients, the public and ourselves, all reports are submitted as the confidential property of clients, and authorization for publication of statements, conclusions or extracts from or regarding our reports is reserved pending our written approval.

Report Date: Thursday, February 16, 2023 11:35:05 AM

Page 26 of 33



MINNESOTA VALLEY TESTING LABORATORIES, INC.

1126 North Front St. ~ New Ulm, MN 56073 ~ 800-782-3557 ~ Fax 507-359-2890
2616 East Broadway Ave. ~ Bismarck, ND 58501 ~ 800-279-6885 ~ Fax 701-258-9724
1201 Lincoln Hwy. ~ Nevada, IA 50201 ~ 800-362-0855 ~ Fax 515-382-3885
www.MVTL.com



Workorder: 23036 Burnsville HS - BHS (8544)

Client: Field Environmental Consulting

MVTL Minnesota Valley Testing Laboratories, Inc.
1126 North Front Street
New Ulm, MN 56073
Phone: (507) 354-8517 Fax: (507) 359-2890 Form # 10-900008-0

Chain of Custody Record
Page 7 of 12

Work Order #

Toll Free: (800) 782-3557
Company Name and Address: Field Environmental Consulting, Inc.
Billing Address (Indicate if different from above): 3612 Eagle Creek Parkway, Savage, MN 55378
Transferred by: _____ Date: _____ Time: _____
Comments:

Account #: _____ **Phone #:** _____ **Email:** Steve@FieldEnv.com
Contact (Report to): _____
Name of Samplers: BM, JS
Quote Number: _____ **Date Submitted:** 2-3-23
Project Name/Number: 23036 Burnsville HS - BHS **Purchase Order #:** _____

1.	2.	Sample Condition:	Received by:	Date:	Time:	Temp:

Sample Information

Lab Use Only Lab Number	Sample ID	Sample Type	Date Sampled	Time Sampled	Notes	Analysis
057	55 - BHS - P001 - BF	water	1/11/23	6:44		
056	56 - BHS - B110 - WC					
057	57 - BHS - B110 - WC					
058	58 - BHS - B130 - S					
059	59 - BHS - B130 - S					
060	60 - BHS - B130 - S					
061	61 - BHS - B113A - S					
062	62 - BHS - B101 D191 - WC					
063	63 - BHS - B110 B12 - WC					

Enclosed are your containers for your sampling event. Completely fill and label containers appropriately for the analyses to be conducted. Complete chain of custody and submit with samples. For questions regarding individual parameter holding times, chemical and thermal preservation and sample volumes please refer to our sample preservation guide on our website at www.mvvl.com or by contacting customer service at 1-800-782-3557. If samples show signs of contamination, inadequate preservation or are in any way compromised you will be contacted as to whether to proceed with analysis or submit a new sample.

Please submit the top two copies with your samples. We will return the completed original with your results.

MVTL guarantees the accuracy of the analysis done on the sample submitted for testing. It is not possible for MVTL to guarantee that a test result obtained on a particular sample will be the same on any other sample unless all conditions affecting the sample are the same, including sampling by MVTL. As a mutual protection to clients, the public and ourselves, all reports are submitted as the confidential property of clients, and authorization for publication of statements, conclusions or extracts from or regarding our reports is reserved pending our written approval.

Report Date: Thursday, February 16, 2023 11:35:05 AM



MINNESOTA VALLEY TESTING LABORATORIES, INC.

1126 North Front St. ~ New Ulm, MN 56073 ~ 800-782-3557 ~ Fax 507-359-2890
2616 East Broadway Ave. ~ Bismarck, ND 58501 ~ 800-279-6885 ~ Fax 701-258-9724
1201 Lincoln Hwy. ~ Nevada, IA 50201 ~ 800-362-0855 ~ Fax 515-382-3885
www.MVTL.com



Workorder: 23036 Burnsville HS - BHS (8544)

Client: Field Environmental Consulting



Minnesota Valley Testing Laboratories, Inc.
1126 North Front Street
New Ulm, MN 56073

Phone: (507) 354-8517

Toll Free: (800) 782-3557

Fax: (507) 359-2890

Form # 10-90008-0

Chain of Custody Record

Page 8 of 12

Work Order #

Company Name and Address:

Field Environmental Consulting, Inc.

Account #:

Phone #:

Email: Steve@FieldEnvConsulting.com

Contact (Report to):

Steve Field

Name of Samplers:

GM, TS

Quote Number

Date Submitted: 2-3-23

Project Name/Number:

Purchase Order #:

23036 Burnsville HS - BHS

Transferred by:

Date:

Time:

Sample Condition:

Received by:

Date:

Time:

Temp:

1.

2.

Comments:

Sample Information

Lab Use Only Lab Number	Sample ID	Sample Type	Date Sampled	Time Sampled	Notes	Analysis
Q64	64 - BHS - BUILDING - WC	water	1/12/23	6:44		Lead by EPA 200.8
Q65	65 - BHS - BUILDING - S					
Q66	66 - BHS - MATING - WC					
Q67	67 - BHS - M130 - S					
Q68	68 - BHS - HALL 226 - WC					
Q69	69 - BHS - D218 - S					
Q70	70 - BHS - HALL 249 - WC					
Q71	71 - BHS - HALL 249 - WC					
Q72	72 - BHS - HALL 249 - WC					

Enclosed are your containers for your sampling event. Completely fill and label containers appropriately for the analyses to be conducted. Complete chain of custody and submit with samples. For questions regarding individual parameter holding times, chemical and thermal preservation and sample volumes please refer to our sample preservation guide on our website at www.mvtl.com or by contacting customer service at 1-800-782-3557. If samples show signs of contamination, inadequate preservation or are in any way compromised you will be contacted as to whether to proceed with analysis or submit a new sample.

Please submit the top two copies with your samples. We will return the completed original with your results.

MVTL guarantees the accuracy of the analysis done on the sample submitted for testing. It is not possible for MVTL to guarantee that a test result obtained on a particular sample will be the same on any other sample unless all conditions affecting the sample are the same, including sampling by MVTL. As a mutual protection to clients, the public and ourselves, all reports are submitted as the confidential property of clients, and authorization for publication of statements, conclusions or extracts from or regarding our reports is reserved pending our written approval.

Report Date: Thursday, February 16, 2023 11:35:05 AM

Page 28 of 33



MINNESOTA VALLEY TESTING LABORATORIES, INC.

1126 North Front St. ~ New Ulm, MN 56073 ~ 800-782-3557 ~ Fax 507-359-2890
2616 East Broadway Ave. ~ Bismarck, ND 58501 ~ 800-279-6885 ~ Fax 701-258-9724
1201 Lincoln Hwy. ~ Nevada, IA 50201 ~ 800-362-0855 ~ Fax 515-382-3885
www.MVTL.com



Workorder: 23036 Burnsville HS - BHS (8544)

Client: Field Environmental Consulting



Minnesota Valley Testing Laboratories, Inc.
1126 North Front Street
New Ulm, MN 56073
Phone: (507) 354-8517
Toll Free: (800) 782-3557 Fax: (507) 359-2890

Chain of Custody Record

Page 9 of 12

Form # 10-00006-0

Work Order #

Company Name and Address:

Field Environmental Consulting, Inc.

Account #:

Phone #:

Email: jfere@fieldconsulting.com

Contact (Report to):

Steve Field

Name of Samplers:

GM, TS

Billing Address (Indicate if different from above):
3612 Eagle Creek Parkway, Savage, MN 55376

Quote Number

Date Submitted: 2-3-23

Project Name/Number:

Purchase Order #:

23036 Burnsville HS - BHS

Transferred by:

Date:

Time:

Sample Condition:

Received by:

Date:

Time:

Temp:

1.

2.

Comments:

Sample Information

Lab Use Only Lab Number	Sample ID	Sample Type	Date Sampled	Time Sampled	Analysis
073	73 - BHS - Hall C252 - BF	water	1/9/23	6:04	Lead by EPA 200.8
074	74 - BHS - Hall C252 - WC				
075	75 - BHS - E218 - S				
076	76 - BHS - C287 - S				
077	77 - BHS - C263 - S				
078	78 - BHS - Hall C252 - WC				
079	79 - BHS - Hall C252 - WC				
080	80 - BHS - Hall C202 - WC				
081	81 - BHS - Hall A120 - WC				

Enclosed are your containers for your sampling event. Completely fill and label containers appropriately for the analyses to be conducted. Complete chain of custody and submit with samples. For questions regarding individual parameter holding times, chemical and thermal preservation and sample volumes please refer to our sample preservation guide on our website at www.mvmt.com or by contacting customer service at 1-800-782-3557. If samples show signs of contamination, inadequate preservation or are in any way compromised you will be contacted as to whether to proceed with analysis or submit a new sample.

Please submit the top two copies with your samples. We will return the completed original with your results.

MVTL guarantees the accuracy of the analysis done on the sample submitted for testing. It is not possible for MVTL to guarantee that a test result obtained on a particular sample will be the same on any other sample unless all conditions affecting the sample are the same, including sampling by MVTL. As a mutual protection to clients, the public and ourselves, all reports are submitted as the confidential property of clients, and authorization for publication of statements, conclusions or extracts from or regarding our reports is reserved pending our written approval.

Report Date: Thursday, February 16, 2023 11:35:05 AM

Page 29 of 33



MINNESOTA VALLEY TESTING LABORATORIES, INC.

1126 North Front St. ~ New Ulm, MN 56073 ~ 800-782-3557 ~ Fax 507-359-2890
2616 East Broadway Ave. ~ Bismarck, ND 58501 ~ 800-279-6885 ~ Fax 701-258-9724
1201 Lincoln Hwy. ~ Nevada, IA 50201 ~ 800-362-0855 ~ Fax 515-382-3885
www.MVTL.com



Workorder: 23036 Burnsville HS - BHS (8544)

Client: Field Environmental Consulting

MVTL		Minnesota Valley Testing Laboratories, Inc.		Chain of Custody Record	
1126 North Front Street		1126 North Front Street		Page <u>10</u> of <u>12</u>	
New Ulm, MN 56073		New Ulm, MN 56073			
Phone: (507) 354-8517		Fax: (507) 359-2890		Form # 10-00008-0	
Toll Free: (800) 782-3557		Fax: (507) 359-2890		Work Order #	
Company Name and Address:		Account #:		Email: <u>Steve@FieldEnvironmentalConsulting.com</u>	
<u>Field Environmental Consulting, Inc.</u>		Phone #:			
Billing Address (indicate if different from above):		Contact (Report to):			
<u>3612 Eagle Creek Parkway, Savage, MN 55378</u>		<u>Steve Field</u>			
		Name of Samplers:			
		<u>G.M.T.S.</u>			
		Quote Number		Date Submitted: <u>2-3-23</u>	
		Project Name/Number:		Purchase Order #:	
		<u>23036 Burnsville HS - BHS</u>			
Transferred by:		Date:	Time:	Sample Condition:	Received by:
1.					
2.					
Comments:					
Sample Information					
Lab Use Only	Lab Number	Sample ID	Sample Type	Date Sampled	Time Sampled
	<u>012</u>	<u>82 - BHS - Hall A130 - WC</u>	<u>water</u>	<u>1/31/23</u>	<u>6:44</u>
	<u>013</u>	<u>83 - BHS - Hall A133 - WC</u>			
	<u>014</u>	<u>84 - BHS - Hall A30 - WC</u>			
	<u>015</u>	<u>85 - BHS - Hall A130 - WC</u>			
	<u>016</u>	<u>86 - BHS - Hall A30 - BF</u>			
	<u>017</u>	<u>87 - BHS - Hall A13 - WC</u>			
	<u>018</u>	<u>88 - BHS - ASD - WC</u>			
	<u>019</u>	<u>89 - BHS - ASDA - WC</u>			
	<u>020</u>	<u>90 - BHS - ASDA - WC</u>			
Analysis					
<u>Lead by EPA 200.8</u>					
<u>WER</u>					
<u>WER-A</u>					
<u>MCR-A</u>					
Enclosed are your containers for your sampling event. Completely fill and label containers appropriately for the analyses to be conducted. Complete chain of custody and submit with samples. For questions regarding individual parameter holding times, chemical and thermal preservation and sample volumes please refer to our sample preservation guide on our website at www.mvtl.com or by contacting customer service at 1-800-782-3557. If samples show signs of contamination, inadequate preservation or are in any way compromised you will be contacted as to whether to proceed with analysis or submit a new sample.					
Please submit the top two copies with your samples. We will return the completed original with your results.					

MVTL guarantees the accuracy of the analysis done on the sample submitted for testing. It is not possible for MVTL to guarantee that a test result obtained on a particular sample will be the same on any other sample unless all conditions affecting the sample are the same, including sampling by MVTL. As a mutual protection to clients, the public and ourselves, all reports are submitted as the confidential property of clients, and authorization for publication of statements, conclusions or extracts from or regarding our reports is reserved pending our written approval.

Report Date: Thursday, February 16, 2023 11:35:05 AM



MINNESOTA VALLEY TESTING LABORATORIES, INC.

1126 North Front St. ~ New Ulm, MN 56073 ~ 800-782-3557 ~ Fax 507-359-2890
2616 East Broadway Ave. ~ Bismarck, ND 58501 ~ 800-279-6885 ~ Fax 701-258-9724
1201 Lincoln Hwy. ~ Nevada, IA 50201 ~ 800-362-0855 ~ Fax 515-382-3885
www.MVTL.com



Workorder: 23036 Burnsville HS - BHS (8544)

Client: Field Environmental Consulting



Minnesota Valley Testing Laboratories, Inc.
1126 North Front Street
New Ulm, MN 56073
Phone: (507) 354-8517
Toll Free: (800) 782-3557 Fax: (507) 359-2890

Chain of Custody Record

Page 11 of 12

Form # 10-90008-0

Work Order #

Company Name and Address:

Field Environmental Consulting, Inc.

Account #:

Phone #:

Email: Steve@FieldConsulting.com

Contact (Report to):

Steve Field

Name of Samplers:

G.M.T.S.

Billing Address (Indicate if different from above):

8812 Eagle Creek Parkway, Savage, MN 55378

Quote Number

Date Submitted: 2-9-23

Project Name/Number:

Purchase Order #:

23036 Burnsville HS - BHS

Transferred by:

Date:

Time:

Sample Condition:

Received by:

Date:

Time:

Temp:

1.

2.

Comments:

Sample Information

Lab Use Only Lab Number	Sample ID	Sample Type	Date Sampled	Time Sampled	Analysis
891	91 - BHS - H40 - WC	water	1/31/23	6:44	MCR
892	92 - BHS - Hall A24 - WC				Lead by EPA2008
893	93 - BHS - Hall A24 - WC				
894	94 - BHS - Hall A24 - RF				L
895	95 - BHS - Hall A24 - WC				L
896	96 - BHS - A21 - S				R
897	97 - BHS - A21 - SP				
898	98 - BHS - A21 - HW				
899	99 - BHS - A21 - S				

Enclosed are your containers for your sampling event. Completely fill and label containers appropriately for the analyses to be conducted. Complete chain of custody and submit with samples. For questions regarding individual parameter holding times, chemical and thermal preservation and sample volumes please refer to our sample preservation guide on our website at www.mvttl.com or by contacting customer service at 1-800-782-3557. If samples show signs of contamination, inadequate preservation or are in any way compromised you will be contacted as to whether to proceed with analysis or submit a new sample.

Please submit the top two copies with your samples. We will return the completed original with your results.

MVTL guarantees the accuracy of the analysis done on the sample submitted for testing. It is not possible for MVTL to guarantee that a test result obtained on a particular sample will be the same on any other sample unless all conditions affecting the sample are the same, including sampling by MVTL. As a mutual protection to clients, the public and ourselves, all reports are submitted as the confidential property of clients, and authorization for publication of statements, conclusions or extracts from or regarding our reports is reserved pending our written approval.

Report Date: Thursday, February 16, 2023 11:35:05 AM

Page 31 of 33



MINNESOTA VALLEY TESTING LABORATORIES, INC.

1126 North Front St. ~ New Ulm, MN 56073 ~ 800-782-3557 ~ Fax 507-359-2890
2616 East Broadway Ave. ~ Bismarck, ND 58501 ~ 800-279-6885 ~ Fax 701-258-9724
1201 Lincoln Hwy. ~ Nevada, IA 50201 ~ 800-362-0855 ~ Fax 515-382-3885
www.MVTI.com



Workorder: 23036 Burnsville HS - BHS (8544)

Client: Field Environmental Consulting

	Minnesota Valley Testing Laboratories, Inc. 1126 North Front Street New Ulm, MN 56073 Phone: (507) 354-8517 Toll Free: (800) 782-3557 Fax: (507) 359-2898			Chain of Custody Record Page <u>12</u> of <u>12</u>			
	Form # 10-00008-0			Work Order # _____			
Company Name and Address: <u>Field Environmental Consulting, Inc.</u>				Account #: _____ Phone #: _____ Contact (Report to): <u>Steve Field</u> Name of Samplers: <u>GM, TS</u>		Email: <u>Steve@FieldConsulting.com</u>	
Billing Address (Indicate if different from above): <u>8612 Eagle Creek Parkway, Savage, MN 55378</u>				Quote Number: _____ Project Name/Number: <u>23036 Burdette HS - BHS</u>		Date Submitted: <u>2-3-23</u> Purchase Order #: _____	
Transferred by: _____		Date: _____		Time: _____		Sample Condition: _____	
1. _____		Date: _____		Time: _____		Temp: _____	
2. _____		Date: _____		Time: _____		Temp: _____	
Comments: _____							
Sample Information							
Lab Use Only	Sample ID	Sample Type	Date Sampled	Time Sampled	Analysis		
	<u>100 - BHS - 1611A157 -</u>	<u>water</u>	<u>2/1/23</u>	<u>604</u>	<u>lead by EPA 20.8</u> 		
	<u>101 - BHS - 1611A157 -</u>						
	<u>- BHS -</u>						
	<u>- BHS -</u>						
	<u>- BHS -</u>						
	<u>- BHS -</u>						
	<u>- BHS -</u>						
	<u>- BHS -</u>						
Enclosed are your containers for your sampling event. Completely fill and label containers appropriately for the analyses to be conducted. Complete chain of custody and submit with samples. For questions regarding individual parameter holding times, chemical and thermal preservation and sample volumes please refer to our sample preservation guide on our website at www.mvt.com or by contacting customer service at 1-800-782-3557. If samples show signs of contamination, inadequate preservation or are in any way compromised you will be contacted as to whether to proceed with analysis or submit a new sample.							
Please submit the top two copies with your samples. We will return the completed original with your results.							

MVTL guarantees the accuracy of the analysis done on the sample submitted for testing. It is not possible for MVTL to guarantee that a test result obtained on a particular sample will be the same on any other sample unless all conditions affecting the sample are the same, including sampling by MVTL. As a mutual protection to clients, the public and ourselves, all reports are submitted as the confidential property of clients, and authorization for publication of statements, conclusions or extracts from or regarding our reports is reserved pending our written approval.

Report Date: Thursday, February 16, 2023 11:35:05 AM

Page 32 of 33



MINNESOTA VALLEY TESTING LABORATORIES, INC.

1126 North Front St. ~ New Ulm, MN 56073 ~ 800-782-3557 ~ Fax 507-359-2890
2616 East Broadway Ave. ~ Bismarck, ND 58501 ~ 800-279-6885 ~ Fax 701-258-9724
1201 Lincoln Hwy. ~ Nevada, IA 50201 ~ 800-362-0855 ~ Fax 515-382-3885
www.MVTL.com



Workorder: 23036 Burnsville HS - BHS (8544)

Client: Field Environmental Consulting



Sample Condition Checklist

Date: 3 Feb 23 Time: 1315 ☐ AM ☒ PM By: CM
Account Name: Field environmental consulting 23036 Account #: 1
Bill of Lading #: 1 Cooler #: 1
Temp: 16.1 °C ROD: ☐ Ambient: 18.5 Tracking #: 1
TMR: 774 Ice Crystals Present in Sample: ☐
MVTL Courier: Ken Other: 1
MVTL Route: eastern Walk-In: ☐ UPS Air: ☐ FedEx Air: ☐ Speedee: ☐
Mail: ☐ UPS Ground: ☐ FedEx Ground: ☐
Containers Supplied by MVTL: Yes ☒ No ☐ Designate customer supplied containers as "Other" in container size column.
Comments:

Number	Containers Size (mL)	Container Type	Preservation	pH
101	(100) (120) (125) (250) (290) (500) (1000) Other	(G) (P) (AG) (AP)	NaHSO ₄ Na ₂ O ₃ S ₂ NONE HNO ₃ H ₂ SO ₄ NaOH HCl SUB*	<2 >9 >12 N/A Add
	(100) (120) (125) (250) (290) (500) (1000) Other	(G) (P) (AG) (AP)	NaHSO ₄ Na ₂ O ₃ S ₂ NONE HNO ₃ H ₂ SO ₄ NaOH HCl SUB*	<2 >9 >12 N/A Add
	(100) (120) (125) (250) (290) (500) (1000) Other	(G) (P) (AG) (AP)	NaHSO ₄ Na ₂ O ₃ S ₂ NONE HNO ₃ H ₂ SO ₄ NaOH HCl SUB*	<2 >9 >12 N/A Add
	(100) (120) (125) (250) (290) (500) (1000) Other	(G) (P) (AG) (AP)	NaHSO ₄ Na ₂ O ₃ S ₂ NONE HNO ₃ H ₂ SO ₄ NaOH HCl SUB*	<2 >9 >12 N/A Add
	(100) (120) (125) (250) (290) (500) (1000) Other	(G) (P) (AG) (AP)	NaHSO ₄ Na ₂ O ₃ S ₂ NONE HNO ₃ H ₂ SO ₄ NaOH HCl SUB*	<2 >9 >12 N/A Add
	(100) (120) (125) (250) (290) (500) (1000) Other	(G) (P) (AG) (AP)	NaHSO ₄ Na ₂ O ₃ S ₂ NONE HNO ₃ H ₂ SO ₄ NaOH HCl SUB*	<2 >9 >12 N/A Add
	(100) (120) (125) (250) (290) (500) (1000) Other	(G) (P) (AG) (AP)	NaHSO ₄ Na ₂ O ₃ S ₂ NONE HNO ₃ H ₂ SO ₄ NaOH HCl SUB*	<2 >9 >12 N/A Add
	(100) (120) (125) (250) (290) (500) (1000) Other	(G) (P) (AG) (AP)	NaHSO ₄ Na ₂ O ₃ S ₂ NONE HNO ₃ H ₂ SO ₄ NaOH HCl SUB*	<2 >9 >12 N/A Add
Low Level Mercury Kit				
DO NOT OPEN THE PLASTIC BAGS HOLDING THE SAMPLE BOTTLES!				
4 oz Jar	Clear Amber	MeOH	None	n/a
2 oz Jar	Clear Amber	MeOH	None	n/a
Vials Individual Set of 2 Set of 3	Clear Amber	HCl H ₃ PO ₄ H ₂ SO ₄ None	None	n/a
Vials Individual Set of 2 Set of 3	Clear Amber	HCl H ₃ PO ₄ H ₂ SO ₄ None	None	n/a
Trip Blank Individual Set of 2 Set of 3			n/a	
Moisture Vial			n/a	
Manure Bottle			n/a	

*ANY CONTAINER SENT TO A SUBCONTRACT LABORATORY WILL NOT BE CHECKED FOR PRESERVATION!

Form If 30-911001-0

Page 1 of 1

Effective Date: 29 September 2021

MVTL guarantees the accuracy of the analysis done on the sample submitted for testing. It is not possible for MVTL to guarantee that a test result obtained on a particular sample will be the same on any other sample unless all conditions affecting the sample are the same, including sampling by MVTL. As a mutual protection to clients, the public and ourselves, all reports are submitted as the confidential property of clients, and authorization for publication of statements, conclusions or extracts from or regarding our reports is reserved pending our written approval.

Report Date: Thursday, February 16, 2023 11:35:05 AM

Page 33 of 33

**MINNESOTA VALLEY TESTING LABORATORIES, INC.**

1126 North Front St. ~ New Ulm, MN 56073 ~ 800-782-3557 ~ Fax 507-359-2890
2616 East Broadway Ave. ~ Bismarck, ND 58501 ~ 800-279-6885 ~ Fax 701-258-9724
1201 Lincoln Hwy. ~ Nevada, IA 50201 ~ 800-362-0855 ~ Fax 515-382-3885
www.MVTL.com



Workorder: 23036 Cedar AH-CA (9002)
Account #: 73784

Client: Field Environmental Consulting

Steve Field
Field Environmental Consulting
8612 Eagle Creek Pkwy
Savage, MN 55378
USA

Certificate of Analysis**Approval**

All data reported has been reviewed and approved by:

Dave Smahel, Inorganic Chemistry/Feed Lab Manager New Ulm, MN

Analyses performed under Minnesota Department of Health Accreditation conforms to the current TNI standards.

NEW ULM LAB CERTIFICATIONS:
MN LAB # 027-015-125ND WW/DW # R-040

BISMARCK LAB CERTIFICATIONS:
MN LAB # 038-999-267ND W/DW # ND-016

MVTL guarantees the accuracy of the analysis done on the sample submitted for testing. It is not possible for MVTL to guarantee that a test result obtained on a particular sample will be the same on any other sample unless all conditions affecting the sample are the same, including sampling by MVTL. As a mutual protection to clients, the public and ourselves, all reports are submitted as the confidential property of clients, and authorization for publication of statements, conclusions or extracts from or regarding our reports is reserved pending our written approval.

Report Date: Monday, February 20, 2023 10:43:27 AM

Page 1 of 8



MINNESOTA VALLEY TESTING LABORATORIES, INC.

1126 North Front St. ~ New Ulm, MN 56073 ~ 800-782-3557 ~ Fax 507-359-2890
2616 East Broadway Ave. ~ Bismarck, ND 58501 ~ 800-279-6885 ~ Fax 701-258-9724
1201 Lincoln Hwy. ~ Nevada, IA 50201 ~ 800-362-0855 ~ Fax 515-382-3885
www.MVTL.com



Workorder: 23036 Cedar AH-CA (9002)

Client: Field Environmental Consulting

Workorder Summary

Workorder Comments

All samples were preserved with nitric acid upon receipt at the laboratory.

MVTL guarantees the accuracy of the analysis done on the sample submitted for testing. It is not possible for MVTL to guarantee that a test result obtained on a particular sample will be the same on any other sample unless all conditions affecting the sample are the same, including sampling by MVTL. As a mutual protection to clients, the public and ourselves, all reports are submitted as the confidential property of clients, and authorization for publication of statements, conclusions or extracts from or regarding our reports is reserved pending our written approval.

Report Date: Monday, February 20, 2023 10:43:27 AM

Page 2 of 8

**MINNESOTA VALLEY TESTING LABORATORIES, INC.**

1126 North Front St. ~ New Ulm, MN 56073 ~ 800-782-3557 ~ Fax 507-359-2890
2616 East Broadway Ave. ~ Bismarck, ND 58501 ~ 800-279-6885 ~ Fax 701-258-9724
1201 Lincoln Hwy. ~ Nevada, IA 50201 ~ 800-362-0855 ~ Fax 515-382-3885
www.MVTL.com

**Workorder:** 23036 Cedar AH-CA (9002)**Client:** Field Environmental Consulting**Analytical Results**

Lab ID: 9002001 **Date Collected:** 02/09/2023 06:00 **Matrix:** Potable Water
Sample ID: 01-CA-Hall-WC **Date Received:** 02/13/2023 14:10
Temp @ Receipt (C):

Parameter	Results	Units	MCL	Method	Analyzed	Qual
Lead	0.991	ug/L	15	EPA 200.8	02/16/2023 17:15	

Lab ID: 9002002 **Date Collected:** 02/09/2023 06:00 **Matrix:** Potable Water
Sample ID: 02-CA-Hall-WC(R) **Date Received:** 02/13/2023 14:10
Temp @ Receipt (C):

Parameter	Results	Units	MCL	Method	Analyzed	Qual
Lead	<0.5	ug/L	15	EPA 200.8	02/16/2023 17:17	

Lab ID: 9002003 **Date Collected:** 02/09/2023 06:00 **Matrix:** Potable Water
Sample ID: 03-CA-Hall-BF **Date Received:** 02/13/2023 14:10
Temp @ Receipt (C):

Parameter	Results	Units	MCL	Method	Analyzed	Qual
Lead	<0.5	ug/L	15	EPA 200.8	02/16/2023 17:18	

Lab ID: 9002004 **Date Collected:** 02/09/2023 06:00 **Matrix:** Potable Water
Sample ID: 04-CA-Hall-WC(L) **Date Received:** 02/13/2023 14:10
Temp @ Receipt (C):

Parameter	Results	Units	MCL	Method	Analyzed	Qual
Lead	<0.5	ug/L	15	EPA 200.8	02/16/2023 17:19	

Lab ID: 9002005 **Date Collected:** 02/09/2023 06:00 **Matrix:** Potable Water
Sample ID: 05-CA-203-S **Date Received:** 02/13/2023 14:10
Temp @ Receipt (C):

Parameter	Results	Units	MCL	Method	Analyzed	Qual
Lead	4.99	ug/L	15	EPA 200.8	02/16/2023 17:31	

Lab ID: 9002006 **Date Collected:** 02/09/2023 06:00 **Matrix:** Potable Water
Sample ID: 06-CA-Nurse-S **Date Received:** 02/13/2023 14:10
Temp @ Receipt (C):

Parameter	Results	Units	MCL	Method	Analyzed	Qual
Lead	1.71	ug/L	15	EPA 200.8	02/16/2023 17:32	

MVTL guarantees the accuracy of the analysis done on the sample submitted for testing. It is not possible for MVTL to guarantee that a test result obtained on a particular sample will be the same on any other sample unless all conditions affecting the sample are the same, including sampling by MVTL. As a mutual protection to clients, the public and ourselves, all reports are submitted as the confidential property of clients, and authorization for publication of statements, conclusions or extracts from or regarding our reports is reserved pending our written approval.

Report Date: Monday, February 20, 2023 10:43:27 AM

**MINNESOTA VALLEY TESTING LABORATORIES, INC.**

1126 North Front St. ~ New Ulm, MN 56073 ~ 800-782-3557 ~ Fax 507-359-2890
2616 East Broadway Ave. ~ Bismarck, ND 58501 ~ 800-279-6885 ~ Fax 701-258-9724
1201 Lincoln Hwy. ~ Nevada, IA 50201 ~ 800-362-0855 ~ Fax 515-382-3885
www.MVTL.com

**Workorder:** 23036 Cedar AH-CA (9002)**Client:** Field Environmental Consulting**Analytical Results**

Lab ID:	9002007	Date Collected:	02/09/2023 06:00	Matrix:	Potable Water	
Sample ID:	07-CA-Hall-BF	Date Received:	02/13/2023 14:10			
Temp @ Receipt (C):						
Parameter		Results	Units	MCL	Method	Analyzed
Lead		<0.5	ug/L	15	EPA 200.8	02/16/2023 17:34
Lab ID:	9002008	Date Collected:	02/09/2023 06:00	Matrix:	Potable Water	
Sample ID:	08-CA-305-S	Date Received:	02/13/2023 14:10			
Temp @ Receipt (C):						
Parameter		Results	Units	MCL	Method	Analyzed
Lead		0.986	ug/L	15	EPA 200.8	02/16/2023 17:35
Lab ID:	9002009	Date Collected:	02/09/2023 06:00	Matrix:	Potable Water	
Sample ID:	09-CA-405(Kit)-S	Date Received:	02/13/2023 14:10			
Temp @ Receipt (C):						
Parameter		Results	Units	MCL	Method	Analyzed
Lead		5.90	ug/L	15	EPA 200.8	02/16/2023 17:36
Lab ID:	9002010	Date Collected:	02/09/2023 06:00	Matrix:	Potable Water	
Sample ID:	10-CA-Staff Lounge-S	Date Received:	02/13/2023 14:10			
Temp @ Receipt (C):						
Parameter		Results	Units	MCL	Method	Analyzed
Lead		2.75	ug/L	15	EPA 200.8	02/16/2023 17:38

MVTL guarantees the accuracy of the analysis done on the sample submitted for testing. It is not possible for MVTL to guarantee that a test result obtained on a particular sample will be the same on any other sample unless all conditions affecting the sample are the same, including sampling by MVTL. As a mutual protection to clients, the public and ourselves, all reports are submitted as the confidential property of clients, and authorization for publication of statements, conclusions or extracts from or regarding our reports is reserved pending our written approval.

Report Date: Monday, February 20, 2023 10:43:27 AM

Page 4 of 8



MINNESOTA VALLEY TESTING LABORATORIES, INC.

1126 North Front St. ~ New Ulm, MN 56073 ~ 800-782-3557 ~ Fax 507-359-2890
2616 East Broadway Ave. ~ Bismarck, ND 58501 ~ 800-279-6885 ~ Fax 701-258-9724
1201 Lincoln Hwy. ~ Nevada, IA 50201 ~ 800-362-0855 ~ Fax 515-382-3885
www.MVTL.com



Workorder: 23036 Cedar AH-CA (9002)

Client: Field Environmental Consulting

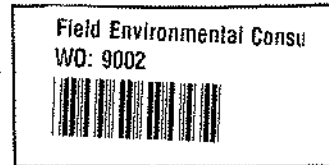

MVTL guarantees the accuracy of the analysis done on the sample submitted for testing. It is not possible for MVTL to guarantee that a test result obtained on a particular sample will be the same on any other sample unless all conditions affecting the sample are the same, including sampling by MVTL. As a mutual protection to clients, the public and ourselves, all reports are submitted as the confidential property of clients, and authorization for publication of statements, conclusions or extracts from or regarding our reports is reserved pending our written approval.

Report Date: Monday, February 20, 2023 10:43:27 AM

Page 5 of 8



MINNESOTA VALLEY TESTING LABORATORIES, INC.

1126 North Front St. ~ New Ulm, MN 56073 ~ 800-782-3557 ~ Fax 507-359-2890
2616 East Broadway Ave. ~ Bismarck, ND 58501 ~ 800-279-6885 ~ Fax 701-258-9724
1201 Lincoln Hwy. ~ Nevada, IA 50201 ~ 800-362-0855 ~ Fax 515-382-3885
www.MVTL.com



Workorder: 23036 Cedar AH-CA (9002)

Client: Field Environmental Consulting



Minnesota Valley Testing Laboratories, Inc.
1126 North Front Street
New Ulm, MN 56073
Phone: (507) 354-8517
Fax: (507) 359-2890

Chain of Custody Record

Page 1 of 2

Form # 10-90008-0

Work Order # 9002

Toll Free: (800) 782-3557

Fax: (507) 359-2890

Company Name and Address:

Field Environmental Consulting, Inc.

Account #:

Phone #:

Email: Steve@fieldconsultinginc.com

Contact (Report to):

Steve Field

Name of Sampler:

Stephen Field

Quote Number

Project Name/Number:

23036 Cedar AH-CA

Date Submitted: 2/10/23

Purchase Order #:

Transferred by:

Date:

Time:

Sample Condition:

Received by:

Date:

Time:

Temp:

1. Ron Martens

2. 4/12/23

11:55

AMB

Karen

4/12/23

14:15

AMB

Comments:

SP 10 Feb 23 14:10

AMB 17.9 774

Sample Information

Lab Use Only Lab Number	Sample ID	Sample Type	Date Sampled	Time Sampled	Analysis
	01 - CA - Hall - WC	water	2/9/23	6:45	Lead by EPA 200.8
	02 - CA - Hall - WC(R)				
	03 - CA - Hall - BF				
	04 - CA - Hall - WC(L)				
	05 - CA - 203 - S				
	06 - CA - Nurse - S				
	07 - CA - Hall - BF				
	08 - CA - 305 - S				
	09 - CA - 405 (KID) S				

Enclosed are your containers for your sampling event. Completely fill and label containers appropriately for the analyses to be conducted. Complete chain of custody and submit with samples. For questions regarding individual parameter holding times, chemical and thermal preservation and sample volumes please refer to our sample preservation guide on our website at www.mvtl.com or by contacting customer service at 1-800-782-3557. If samples show signs of contamination, inadequate preservation or are in any way compromised you will be contacted as to whether to proceed with analysis or submit a new sample.

Please submit the top two copies with your samples. We will return the completed original with your results.

MVTL guarantees the accuracy of the analysis done on the sample submitted for testing. It is not possible for MVTL to guarantee that a test result obtained on a particular sample will be the same on any other sample unless all conditions affecting the sample are the same, including sampling by MVTL. As a mutual protection to clients, the public and ourselves, all reports are submitted as the confidential property of clients, and authorization for publication of statements, conclusions or extracts from or regarding our reports is reserved pending our written approval.

Report Date: Monday, February 20, 2023 10:43:27 AM

Page 6 of 8



MINNESOTA VALLEY TESTING LABORATORIES, INC.

1126 North Front St. ~ New Ulm, MN 56073 ~ 800-782-3557 ~ Fax 507-359-2890
2616 East Broadway Ave. ~ Bismarck, ND 58501 ~ 800-279-6885 ~ Fax 701-258-9724
1201 Lincoln Hwy. ~ Nevada, IA 50201 ~ 800-362-0855 ~ Fax 515-382-3885
www.MVTL.com



Workorder: 23036 Cedar AH-CA (9002)

Client: Field Environmental Consulting



Minnesota Valley Testing Laboratories, Inc.
1126 North Front Street
New Ulm, MN 56073
Phone: (507) 354-8517
Fax: (507) 359-2890

Chain of Custody Record

Page 2 of 2

Form # 10-90003-0

Work Order #

Toll Free: (800) 782-3557		Fax: (507) 359-2890		Work Order #	
Company Name and Address: <u>Field Environmental Consulting, Inc.</u>				Account #:	Email: <u>Steve@fieldenv.com</u>
				Phone #:	
				Contact (Report to):	
				<u>Steve Field</u>	
				Name of Samplers:	
				<u>Stephen Field</u>	
Billing Address (Indicate if different from above): <u>8612 Eagle Creek Parkway, Savage, MN 55378</u>				Quote Number	Date Submitted: <u>2/10/22</u>
				Project Name/Number:	Purchase Order #:
				<u>23036 Cedar AH - CA</u>	
Transferred by:	Date:	Time:	Sample Condition:	Received by:	Date: Time: Temp:
1.					
2.					
Comments:					

Sample Information

Lab Use Only Lab Number	Sample ID	Sample Type	Date Sampled	Time Sampled	Analysis
	10 - CA - Staff Lounge S	water	2/9/23	6:54h	Lead by EPA 200.8
	- CA -				
	- CA -				
	- CA -				
	- CA -				
	- CA -				
	- CA -				
	- CA -				
	- CA -				

Enclosed are your containers for your sampling event. Completely fill and label containers appropriately for the analyses to be conducted. Complete chain of custody and submit with samples. For questions regarding individual parameter holding times, chemical and thermal preservation and sample volumes please refer to our sample preservation guide on our website at www.mvmt.com or by contacting customer service at 1-800-782-3557. If samples show signs of contamination, inadequate preservation or are in any way compromised you will be contacted as to whether to proceed with analysis or submit a new sample.

Please submit the top two copies with your samples. We will return the completed original with your results.

MVTL guarantees the accuracy of the analysis done on the sample submitted for testing. It is not possible for MVTL to guarantee that a test result obtained on a particular sample will be the same on any other sample unless all conditions affecting the sample are the same, including sampling by MVTL. As a mutual protection to clients, the public and ourselves, all reports are submitted as the confidential property of clients, and authorization for publication of statements, conclusions or extracts from or regarding our reports is reserved pending our written approval.

Report Date: Monday, February 20, 2023 10:43:27 AM

Page 7 of 8

**MINNESOTA VALLEY TESTING LABORATORIES, INC.**

1126 North Front St. ~ New Ulm, MN 56073 ~ 800-782-3557 ~ Fax 507-359-2890
 2616 East Broadway Ave. ~ Bismarck, ND 58501 ~ 800-279-6885 ~ Fax 701-258-9724
 1201 Lincoln Hwy. ~ Nevada, IA 50201 ~ 800-362-0855 ~ Fax 515-382-3885
 www.MVTL.com

**Workorder:** 23036 Cedar AH-CA (9002)**Client:** Field Environmental Consulting**Sample Condition Checklist**

Date: 10 Feb 23 Time: 14:10 ☐ AM ☒ PM By: SP

Account Name: Field Environ. Consulting Account #: —

Bill of Lading #: — Cooler #: —

Temp: 17.9 °C ☐ RO ☒ Ambient ☒ Tracking #: —

TMR: 774 Ice Crystals Present In Sample ☐

MVTL Courier: Ken Other: —

MVTL Route: Eastern Walk-In ☐ UPS Air ☐ FedEx Air ☐ Speed Date ☐

Mail ☐ UPS Ground ☐ FedEx Ground ☐

Containers Supplied by MVTL: Yes ☒ No ☐ Designate customer supplied containers as "Other" in container size column

Comments:

Number	Containers Size (mL)	Container Type	Preservation	pH
10	{100} {120} {125} {250} {250} {500} {1000} Other	{G} {P} {AG} {AP}	NaHSO ₄ Na ₂ O ₃ S ₂ NONE HNO ₃ H ₂ SO ₄ NaOH HCl SUB*	<2 >9 >12 N/A Add
	{100} {120} {125} {250} {250} {500} {1000} Other	{G} {P} {AG} {AP}	NaHSO ₄ Na ₂ O ₃ S ₂ NONE HNO ₃ H ₂ SO ₄ NaOH HCl SUB*	<2 >9 >12 N/A Add
	{100} {120} {125} {250} {250} {500} {1000} Other	{G} {P} {AG} {AP}	NaHSO ₄ Na ₂ O ₃ S ₂ NONE HNO ₃ H ₂ SO ₄ NaOH HCl SUB*	<2 >9 >12 N/A Add
	{100} {120} {125} {250} {250} {500} {1000} Other	{G} {P} {AG} {AP}	NaHSO ₄ Na ₂ O ₃ S ₂ NONE HNO ₃ H ₂ SO ₄ NaOH HCl SUB*	<2 >9 >12 N/A Add
	{100} {120} {125} {250} {250} {500} {1000} Other	{G} {P} {AG} {AP}	NaHSO ₄ Na ₂ O ₃ S ₂ NONE HNO ₃ H ₂ SO ₄ NaOH HCl SUB*	<2 >9 >12 N/A Add
	{100} {120} {125} {250} {250} {500} {1000} Other	{G} {P} {AG} {AP}	NaHSO ₄ Na ₂ O ₃ S ₂ NONE HNO ₃ H ₂ SO ₄ NaOH HCl SUB*	<2 >9 >12 N/A Add
	{100} {120} {125} {250} {250} {500} {1000} Other	{G} {P} {AG} {AP}	NaHSO ₄ Na ₂ O ₃ S ₂ NONE HNO ₃ H ₂ SO ₄ NaOH HCl SUB*	<2 >9 >12 N/A Add
	{100} {120} {125} {250} {250} {500} {1000} Other	{G} {P} {AG} {AP}	NaHSO ₄ Na ₂ O ₃ S ₂ NONE HNO ₃ H ₂ SO ₄ NaOH HCl SUB*	<2 >9 >12 N/A Add
DO NOT OPEN THE PLASTIC BAGS HOLDING THE SAMPLE BOTTLES!				
4 oz Jar	Clear Amber	MeOH	None	n/a
2 oz Jar	Clear Amber	MeOH	None	n/a
Vials Individual Set of 2 Set of 3	Clear Amber	HCl H ₂ PO ₄ H ₂ SO ₄	None	n/a
Vials Individual Set of 2 Set of 3	Clear Amber	HCl H ₂ PO ₄ H ₂ SO ₄	None	n/a
Trip Blank Individual Set of 2 Set of 3			n/a	
Moisture Vial			n/a	
Manure Bottle			n/a	

*ANY CONTAINER SENT TO A SUBCONTRACT LABORATORY WILL NOT BE CHECKED FOR PRESERVATION!

Form # 30-911001-0

Page 1 of 1

Effective Date: 28 September 2021

MVTL guarantees the accuracy of the analysis done on the sample submitted for testing. It is not possible for MVTL to guarantee that a test result obtained on a particular sample will be the same on any other sample unless all conditions affecting the sample are the same, including sampling by MVTL. As a mutual protection to clients, the public and ourselves, all reports are submitted as the confidential property of clients, and authorization for publication of statements, conclusions or extracts from or regarding our reports is reserved pending our written approval.

Report Date: Monday, February 20, 2023 10:43:27 AM

Page 8 of 8

**MINNESOTA VALLEY TESTING LABORATORIES, INC.**

1126 North Front St. ~ New Ulm, MN 56073 ~ 800-782-3557 ~ Fax 507-359-2890
2616 East Broadway Ave. ~ Bismarck, ND 58501 ~ 800-279-6885 ~ Fax 701-258-9724
1201 Lincoln Hwy. ~ Nevada, IA 50201 ~ 800-362-0855 ~ Fax 515-382-3885
www.MVTL.com



Workorder: 23036 Diamond Head-DH (8339)
Account #: 73784

Client: Field Environmental Consulting

Steve Field
Field Environmental Consulting
8612 Eagle Creek Pkwy
Savage, MN 55378
USA

Certificate of Analysis**Approval**

All data reported has been reviewed and approved by:

Dave Smahel, Inorganic Chemistry/Feed Lab Manager New Ulm, MN

Analyses performed under Minnesota Department of Health Accreditation conforms to the current TNI standards.

NEW ULM LAB CERTIFICATIONS:
MN LAB # 027-015-125ND WW/DW # R-040

BISMARCK LAB CERTIFICATIONS:
MN LAB # 038-999-267ND W/DW # ND-016

MVTL guarantees the accuracy of the analysis done on the sample submitted for testing. It is not possible for MVTL to guarantee that a test result obtained on a particular sample will be the same on any other sample unless all conditions affecting the sample are the same, including sampling by MVTL. As a mutual protection to clients, the public and ourselves, all reports are submitted as the confidential property of clients, and authorization for publication of statements, conclusions or extracts from or regarding our reports is reserved pending our written approval.

Report Date: Tuesday, February 14, 2023 6:03:41 AM



MINNESOTA VALLEY TESTING LABORATORIES, INC.

1126 North Front St. ~ New Ulm, MN 56073 ~ 800-782-3557 ~ Fax 507-359-2890
2616 East Broadway Ave. ~ Bismarck, ND 58501 ~ 800-279-6885 ~ Fax 701-258-9724
1201 Lincoln Hwy. ~ Nevada, IA 50201 ~ 800-362-0855 ~ Fax 515-382-3885
www.MVTL.com



Workorder: 23036 Diamond Head-DH (8339)

Client: Field Environmental Consulting

Workorder Summary

Workorder Comments

All samples were preserved with nitric acid upon receipt at the laboratory.

MVTL guarantees the accuracy of the analysis done on the sample submitted for testing. It is not possible for MVTL to guarantee that a test result obtained on a particular sample will be the same on any other sample unless all conditions affecting the sample are the same, including sampling by MVTL. As a mutual protection to clients, the public and ourselves, all reports are submitted as the confidential property of clients, and authorization for publication of statements, conclusions or extracts from or regarding our reports is reserved pending our written approval.

Report Date: Tuesday, February 14, 2023 6:03:41 AM

Page 2 of 26

**MINNESOTA VALLEY TESTING LABORATORIES, INC.**

1126 North Front St. ~ New Ulm, MN 56073 ~ 800-782-3557 ~ Fax 507-359-2890
2616 East Broadway Ave. ~ Bismarck, ND 58501 ~ 800-279-6885 ~ Fax 701-258-9724
1201 Lincoln Hwy. ~ Nevada, IA 50201 ~ 800-362-0855 ~ Fax 515-382-3885
www.MVTL.com

**Workorder:** 23036 Diamond Head-DH (8339)**Client:** Field Environmental Consulting**Analytical Results**

Lab ID: 8339001 Sample ID: 1-DH-1014-S Temp @ Receipt (C):	Date Collected: 02/01/2023 06:00 Date Received: 02/03/2023 13:15	Matrix: Potable Water				
Parameter Lead	Results <0.5	Units ug/L	MCL 15	Method EPA 200.8	Analyzed 02/10/2023 16:35	Qual
Lab ID: 8339002 Sample ID: 2-DH-1014 Kit-S Temp @ Receipt (C):	Date Collected: 02/01/2023 06:00 Date Received: 02/03/2023 13:15	Matrix: Potable Water				
Parameter Lead	Results <0.5	Units ug/L	MCL 15	Method EPA 200.8	Analyzed 02/10/2023 16:37	Qual
Lab ID: 8339003 Sample ID: 3-DH-1012-S Temp @ Receipt (C):	Date Collected: 02/01/2023 06:00 Date Received: 02/03/2023 13:15	Matrix: Potable Water				
Parameter Lead	Results <0.5	Units ug/L	MCL 15	Method EPA 200.8	Analyzed 02/10/2023 16:39	Qual
Lab ID: 8339004 Sample ID: 4-DH-1010-S Temp @ Receipt (C):	Date Collected: 02/01/2023 06:00 Date Received: 02/03/2023 13:15	Matrix: Potable Water				
Parameter Lead	Results <0.5	Units ug/L	MCL 15	Method EPA 200.8	Analyzed 02/10/2023 16:41	Qual
Lab ID: 8339005 Sample ID: 5-DH-1010 Kit-S Temp @ Receipt (C):	Date Collected: 02/01/2023 06:00 Date Received: 02/03/2023 13:15	Matrix: Potable Water				
Parameter Lead	Results 1.95	Units ug/L	MCL 15	Method EPA 200.8	Analyzed 02/10/2023 16:43	Qual
Lab ID: 8339006 Sample ID: 6-DH-1009-S Temp @ Receipt (C):	Date Collected: 02/01/2023 06:00 Date Received: 02/03/2023 13:15	Matrix: Potable Water				
Parameter Lead	Results <0.5	Units ug/L	MCL 15	Method EPA 200.8	Analyzed 02/10/2023 16:45	Qual

MVTL guarantees the accuracy of the analysis done on the sample submitted for testing. It is not possible for MVTL to guarantee that a test result obtained on a particular sample will be the same on any other sample unless all conditions affecting the sample are the same, including sampling by MVTL. As a mutual protection to clients, the public and ourselves, all reports are submitted as the confidential property of clients, and authorization for publication of statements, conclusions or extracts from or regarding our reports is reserved pending our written approval.

Report Date: Tuesday, February 14, 2023 6:03:41 AM

Page 3 of 26

**MINNESOTA VALLEY TESTING LABORATORIES, INC.**

1126 North Front St. ~ New Ulm, MN 56073 ~ 800-782-3557 ~ Fax 507-359-2890
2616 East Broadway Ave. ~ Bismarck, ND 58501 ~ 800-279-6885 ~ Fax 701-258-9724
1201 Lincoln Hwy. ~ Nevada, IA 50201 ~ 800-362-0855 ~ Fax 515-382-3885
www.MVTL.com

**Workorder:** 23036 Diamond Head-DH (8339)**Client:** Field Environmental Consulting**Analytical Results**

Lab ID: 8339007 **Date Collected:** 02/01/2023 06:00 **Matrix:** Potable Water
Sample ID: 7-DH-1007-S **Date Received:** 02/03/2023 13:15
Temp @ Receipt (C):

Parameter	Results	Units	MCL	Method	Analyzed	Qual
Lead	<0.5	ug/L	15	EPA 200.8	02/10/2023 16:47	

Lab ID: 8339008 **Date Collected:** 02/01/2023 06:00 **Matrix:** Potable Water
Sample ID: 8-DH-1006 Kit-S **Date Received:** 02/03/2023 13:15
Temp @ Receipt (C):

Parameter	Results	Units	MCL	Method	Analyzed	Qual
Lead	1.47	ug/L	15	EPA 200.8	02/10/2023 17:03	

Lab ID: 8339009 **Date Collected:** 02/01/2023 06:00 **Matrix:** Potable Water
Sample ID: 9-DH-1006-S **Date Received:** 02/03/2023 13:15
Temp @ Receipt (C):

Parameter	Results	Units	MCL	Method	Analyzed	Qual
Lead	1.33	ug/L	15	EPA 200.8	02/10/2023 17:05	

Lab ID: 8339010 **Date Collected:** 02/01/2023 06:00 **Matrix:** Potable Water
Sample ID: 10-DH-1004-S **Date Received:** 02/03/2023 13:15
Temp @ Receipt (C):

Parameter	Results	Units	MCL	Method	Analyzed	Qual
Lead	<0.5	ug/L	15	EPA 200.8	02/10/2023 17:07	

Lab ID: 8339011 **Date Collected:** 02/01/2023 06:00 **Matrix:** Potable Water
Sample ID: 11-DH-1002-S **Date Received:** 02/03/2023 13:15
Temp @ Receipt (C):

Parameter	Results	Units	MCL	Method	Analyzed	Qual
Lead	<0.5	ug/L	15	EPA 200.8	02/10/2023 17:09	

Lab ID: 8339012 **Date Collected:** 02/01/2023 06:00 **Matrix:** Potable Water
Sample ID: 12-DH-1001-S **Date Received:** 02/03/2023 13:15
Temp @ Receipt (C):

Parameter	Results	Units	MCL	Method	Analyzed	Qual
Lead	0.909	ug/L	15	EPA 200.8	02/13/2023 11:57	

MVTL guarantees the accuracy of the analysis done on the sample submitted for testing. It is not possible for MVTL to guarantee that a test result obtained on a particular sample will be the same on any other sample unless all conditions affecting the sample are the same, including sampling by MVTL. As a mutual protection to clients, the public and ourselves, all reports are submitted as the confidential property of clients, and authorization for publication of statements, conclusions or extracts from or regarding our reports is reserved pending our written approval.

Report Date: Tuesday, February 14, 2023 6:03:41 AM

**MINNESOTA VALLEY TESTING LABORATORIES, INC.**

1126 North Front St. ~ New Ulm, MN 56073 ~ 800-782-3557 ~ Fax 507-359-2890
2616 East Broadway Ave. ~ Bismarck, ND 58501 ~ 800-279-6885 ~ Fax 701-258-9724
1201 Lincoln Hwy. ~ Nevada, IA 50201 ~ 800-362-0855 ~ Fax 515-382-3885
www.MVTL.com

**Workorder:** 23036 Diamond Head-DH (8339)**Client:** Field Environmental Consulting**Analytical Results**

Lab ID: 8339013 **Date Collected:** 02/01/2023 06:00 **Matrix:** Potable Water
Sample ID: 13-DH-Hall 1001-WC **Date Received:** 02/03/2023 13:15
Temp @ Receipt (C):

Parameter	Results	Units	MCL	Method	Analyzed	Qual
Lead	<0.5	ug/L	15	EPA 200.8	02/10/2023 17:12	

Lab ID: 8339014 **Date Collected:** 02/01/2023 06:00 **Matrix:** Potable Water
Sample ID: 14-DH-Hall 1001-BF **Date Received:** 02/03/2023 13:15
Temp @ Receipt (C):

Parameter	Results	Units	MCL	Method	Analyzed	Qual
Lead	<0.5	ug/L	15	EPA 200.8	02/10/2023 17:14	

Lab ID: 8339015 **Date Collected:** 02/01/2023 06:00 **Matrix:** Potable Water
Sample ID: 15-DH-Staff-S **Date Received:** 02/03/2023 13:15
Temp @ Receipt (C):

Parameter	Results	Units	MCL	Method	Analyzed	Qual
Lead	<0.5	ug/L	15	EPA 200.8	02/10/2023 17:16	

Lab ID: 8339016 **Date Collected:** 02/01/2023 06:00 **Matrix:** Potable Water
Sample ID: 16-DH-Hall 1014-WC **Date Received:** 02/03/2023 13:15
Temp @ Receipt (C):

Parameter	Results	Units	MCL	Method	Analyzed	Qual
Lead	<0.5	ug/L	15	EPA 200.8	02/10/2023 17:18	

Lab ID: 8339017 **Date Collected:** 02/01/2023 06:00 **Matrix:** Potable Water
Sample ID: 17-DH-Hall 1014-BF **Date Received:** 02/03/2023 13:15
Temp @ Receipt (C):

Parameter	Results	Units	MCL	Method	Analyzed	Qual
Lead	<0.5	ug/L	15	EPA 200.8	02/10/2023 17:20	

Lab ID: 8339018 **Date Collected:** 02/01/2023 06:00 **Matrix:** Potable Water
Sample ID: 18-DH-1003-S **Date Received:** 02/03/2023 13:15
Temp @ Receipt (C):

Parameter	Results	Units	MCL	Method	Analyzed	Qual
Lead	<0.5	ug/L	15	EPA 200.8	02/10/2023 17:22	

MVTL guarantees the accuracy of the analysis done on the sample submitted for testing. It is not possible for MVTL to guarantee that a test result obtained on a particular sample will be the same on any other sample unless all conditions affecting the sample are the same, including sampling by MVTL. As a mutual protection to clients, the public and ourselves, all reports are submitted as the confidential property of clients, and authorization for publication of statements, conclusions or extracts from or regarding our reports is reserved pending our written approval.

Report Date: Tuesday, February 14, 2023 6:03:41 AM

**MINNESOTA VALLEY TESTING LABORATORIES, INC.**

1126 North Front St. ~ New Ulm, MN 56073 ~ 800-782-3557 ~ Fax 507-359-2890
2616 East Broadway Ave. ~ Bismarck, ND 58501 ~ 800-279-6885 ~ Fax 701-258-9724
1201 Lincoln Hwy. ~ Nevada, IA 50201 ~ 800-362-0855 ~ Fax 515-382-3885
www.MVTL.com

**Workorder:** 23036 Diamond Head-DH (8339)**Client:** Field Environmental Consulting**Analytical Results**

Lab ID: 8339019 Sample ID: 19-DH-1034-HW Temp @ Receipt (C):	Date Collected: 02/01/2023 06:00 Date Received: 02/03/2023 13:15	Matrix: Potable Water				
Parameter Lead	Results <0.5	Units ug/L	MCL 15	Method EPA 200.8	Analyzed 02/13/2023 11:59	Qual
Lab ID: 8339020 Sample ID: 20-DH-1034E-S Temp @ Receipt (C):	Date Collected: 02/01/2023 06:00 Date Received: 02/03/2023 13:15	Matrix: Potable Water				
Parameter Lead	Results <0.5	Units ug/L	MCL 15	Method EPA 200.8	Analyzed 02/10/2023 17:52	Qual
Lab ID: 8339021 Sample ID: 21-DH-1034-WC Temp @ Receipt (C):	Date Collected: 02/01/2023 06:00 Date Received: 02/03/2023 13:15	Matrix: Potable Water				
Parameter Lead	Results <0.5	Units ug/L	MCL 15	Method EPA 200.8	Analyzed 02/10/2023 17:54	Qual
Lab ID: 8339022 Sample ID: 22-DH-1034F-S Temp @ Receipt (C):	Date Collected: 02/01/2023 06:00 Date Received: 02/03/2023 13:15	Matrix: Potable Water				
Parameter Lead	Results <0.5	Units ug/L	MCL 15	Method EPA 200.8	Analyzed 02/10/2023 17:56	Qual
Lab ID: 8339023 Sample ID: 23-DH-1033-S Temp @ Receipt (C):	Date Collected: 02/01/2023 06:00 Date Received: 02/03/2023 13:15	Matrix: Potable Water				
Parameter Lead	Results <0.5	Units ug/L	MCL 15	Method EPA 200.8	Analyzed 02/10/2023 17:58	Qual
Lab ID: 8339024 Sample ID: 24-DH-1034-S Temp @ Receipt (C):	Date Collected: 02/01/2023 06:00 Date Received: 02/03/2023 13:15	Matrix: Potable Water				
Parameter Lead	Results <0.5	Units ug/L	MCL 15	Method EPA 200.8	Analyzed 02/10/2023 18:00	Qual

MVTL guarantees the accuracy of the analysis done on the sample submitted for testing. It is not possible for MVTL to guarantee that a test result obtained on a particular sample will be the same on any other sample unless all conditions affecting the sample are the same, including sampling by MVTL. As a mutual protection to clients, the public and ourselves, all reports are submitted as the confidential property of clients, and authorization for publication of statements, conclusions or extracts from or regarding our reports is reserved pending our written approval.

Report Date: Tuesday, February 14, 2023 6:03:41 AM

Page 6 of 26

**MINNESOTA VALLEY TESTING LABORATORIES, INC.**

1126 North Front St. ~ New Ulm, MN 56073 ~ 800-782-3557 ~ Fax 507-359-2890
2616 East Broadway Ave. ~ Bismarck, ND 58501 ~ 800-279-6885 ~ Fax 701-258-9724
1201 Lincoln Hwy. ~ Nevada, IA 50201 ~ 800-362-0855 ~ Fax 515-382-3885
www.MVTL.com

**Workorder:** 23036 Diamond Head-DH (8339)**Client:** Field Environmental Consulting**Analytical Results**

Lab ID: 8339025 **Date Collected:** 02/01/2023 06:00 **Matrix:** Potable Water
Sample ID: 25-DH-1030-S **Date Received:** 02/03/2023 13:15
Temp @ Receipt (C):

Parameter	Results	Units	MCL	Method	Analyzed	Qual
Lead	<0.5	ug/L	15	EPA 200.8	02/10/2023 18:02	

Lab ID: 8339026 **Date Collected:** 02/01/2023 06:00 **Matrix:** Potable Water
Sample ID: 26-DH-1031-S **Date Received:** 02/03/2023 13:15
Temp @ Receipt (C):

Parameter	Results	Units	MCL	Method	Analyzed	Qual
Lead	<0.5	ug/L	15	EPA 200.8	02/10/2023 18:04	

Lab ID: 8339027 **Date Collected:** 02/01/2023 06:00 **Matrix:** Potable Water
Sample ID: 27-DH-Hall 1026-WC **Date Received:** 02/03/2023 13:15
Temp @ Receipt (C):

Parameter	Results	Units	MCL	Method	Analyzed	Qual
Lead	<0.5	ug/L	15	EPA 200.8	02/10/2023 18:06	

Lab ID: 8339028 **Date Collected:** 02/01/2023 06:00 **Matrix:** Potable Water
Sample ID: 28-DH-Hall 1026-BF **Date Received:** 02/03/2023 13:15
Temp @ Receipt (C):

Parameter	Results	Units	MCL	Method	Analyzed	Qual
Lead	<0.5	ug/L	15	EPA 200.8	02/10/2023 18:08	

Lab ID: 8339029 **Date Collected:** 02/01/2023 06:00 **Matrix:** Potable Water
Sample ID: 29-DH-Hall 1026-WC **Date Received:** 02/03/2023 13:15
Temp @ Receipt (C):

Parameter	Results	Units	MCL	Method	Analyzed	Qual
Lead	<0.5	ug/L	15	EPA 200.8	02/10/2023 18:10	

Lab ID: 8339030 **Date Collected:** 02/01/2023 06:00 **Matrix:** Potable Water
Sample ID: 30-DH-1023E-S **Date Received:** 02/03/2023 13:15
Temp @ Receipt (C):

Parameter	Results	Units	MCL	Method	Analyzed	Qual
Lead	<0.5	ug/L	15	EPA 200.8	02/10/2023 18:32	

MVTL guarantees the accuracy of the analysis done on the sample submitted for testing. It is not possible for MVTL to guarantee that a test result obtained on a particular sample will be the same on any other sample unless all conditions affecting the sample are the same, including sampling by MVTL. As a mutual protection to clients, the public and ourselves, all reports are submitted as the confidential property of clients, and authorization for publication of statements, conclusions or extracts from or regarding our reports is reserved pending our written approval.

Report Date: Tuesday, February 14, 2023 6:03:41 AM

**MINNESOTA VALLEY TESTING LABORATORIES, INC.**

1126 North Front St. ~ New Ulm, MN 56073 ~ 800-782-3557 ~ Fax 507-359-2890
2616 East Broadway Ave. ~ Bismarck, ND 58501 ~ 800-279-6885 ~ Fax 701-258-9724
1201 Lincoln Hwy. ~ Nevada, IA 50201 ~ 800-362-0855 ~ Fax 515-382-3885
www.MVTL.com

**Workorder:** 23036 Diamond Head-DH (8339)**Client:** Field Environmental Consulting**Analytical Results**

Lab ID:	8339031	Date Collected:	02/01/2023 06:00		Matrix:	Potable Water
Sample ID:	31-DH-1023D-S	Date Received:	02/03/2023 13:15			
Temp @ Receipt (C):						
Parameter		Results	Units	MCL	Method	Analyzed
Lead		0.578	ug/L	15	EPA 200.8	02/10/2023 18:34
Lab ID:	8339032	Date Collected:	02/01/2023 06:00		Matrix:	Potable Water
Sample ID:	32-DH-1023C-S	Date Received:	02/03/2023 13:15			
Temp @ Receipt (C):						
Parameter		Results	Units	MCL	Method	Analyzed
Lead		<0.5	ug/L	15	EPA 200.8	02/10/2023 18:36
Lab ID:	8339033	Date Collected:	02/01/2023 06:00		Matrix:	Potable Water
Sample ID:	33-DH1023B-S	Date Received:	02/03/2023 13:15			
Temp @ Receipt (C):						
Parameter		Results	Units	MCL	Method	Analyzed
Lead		0.947	ug/L	15	EPA 200.8	02/10/2023 18:38
Lab ID:	8339034	Date Collected:	02/01/2023 06:00		Matrix:	Potable Water
Sample ID:	34-DH-Hall 2019-WC	Date Received:	02/03/2023 13:15			
Temp @ Receipt (C):						
Parameter		Results	Units	MCL	Method	Analyzed
Lead		<0.5	ug/L	15	EPA 200.8	02/10/2023 18:40
Lab ID:	8339035	Date Collected:	02/01/2023 06:00		Matrix:	Potable Water
Sample ID:	35-DH-2019-S	Date Received:	02/03/2023 13:15			
Temp @ Receipt (C):						
Parameter		Results	Units	MCL	Method	Analyzed
Lead		0.513	ug/L	15	EPA 200.8	02/10/2023 18:42
Lab ID:	8339036	Date Collected:	02/01/2023 06:00		Matrix:	Potable Water
Sample ID:	36-DH-2019-S	Date Received:	02/03/2023 13:15			
Temp @ Receipt (C):						
Parameter		Results	Units	MCL	Method	Analyzed
Lead		0.671	ug/L	15	EPA 200.8	02/10/2023 18:44

MVTL guarantees the accuracy of the analysis done on the sample submitted for testing. It is not possible for MVTL to guarantee that a test result obtained on a particular sample will be the same on any other sample unless all conditions affecting the sample are the same, including sampling by MVTL. As a mutual protection to clients, the public and ourselves, all reports are submitted as the confidential property of clients, and authorization for publication of statements, conclusions or extracts from or regarding our reports is reserved pending our written approval.

Report Date: Tuesday, February 14, 2023 6:03:41 AM

Page 8 of 26

**MINNESOTA VALLEY TESTING LABORATORIES, INC.**

1126 North Front St. ~ New Ulm, MN 56073 ~ 800-782-3557 ~ Fax 507-359-2890
2616 East Broadway Ave. ~ Bismarck, ND 58501 ~ 800-279-6885 ~ Fax 701-258-9724
1201 Lincoln Hwy. ~ Nevada, IA 50201 ~ 800-362-0855 ~ Fax 515-382-3885
www.MVTL.com

**Workorder:** 23036 Diamond Head-DH (8339)**Client:** Field Environmental Consulting**Analytical Results**

Lab ID: 8339037 Sample ID: 37-DH-2026-S Temp @ Receipt (C):	Date Collected: 02/01/2023 06:00 Date Received: 02/03/2023 13:15	Matrix: Potable Water				
Parameter	Results	Units	MCL	Method	Analyzed	Qual
Lead	<0.5	ug/L	15	EPA 200.8	02/10/2023 18:46	

Lab ID: 8339038 Sample ID: 38-DH-2026-S Temp @ Receipt (C):	Date Collected: 02/01/2023 06:00 Date Received: 02/03/2023 13:15	Matrix: Potable Water				
Parameter	Results	Units	MCL	Method	Analyzed	Qual
Lead	<0.5	ug/L	15	EPA 200.8	02/10/2023 18:48	

Lab ID: 8339039 Sample ID: 39-DH-2026R-WC Temp @ Receipt (C):	Date Collected: 02/01/2023 06:00 Date Received: 02/03/2023 13:15	Matrix: Potable Water				
Parameter	Results	Units	MCL	Method	Analyzed	Qual
Lead	<0.5	ug/L	15	EPA 200.8	02/10/2023 18:50	

Lab ID: 8339040 Sample ID: 40-DH-2026R-BF Temp @ Receipt (C):	Date Collected: 02/01/2023 06:00 Date Received: 02/03/2023 13:15	Matrix: Potable Water				
Parameter	Results	Units	MCL	Method	Analyzed	Qual
Lead	<0.5	ug/L	15	EPA 200.8	02/10/2023 19:12	

Lab ID: 8339041 Sample ID: 41-DH-2036-S Temp @ Receipt (C):	Date Collected: 02/01/2023 06:00 Date Received: 02/03/2023 13:15	Matrix: Potable Water				
Parameter	Results	Units	MCL	Method	Analyzed	Qual
Lead	<0.5	ug/L	15	EPA 200.8	02/08/2023 17:48	

Lab ID: 8339042 Sample ID: 42-DH-Hall 2000-WC Temp @ Receipt (C):	Date Collected: 02/01/2023 06:00 Date Received: 02/03/2023 13:15	Matrix: Potable Water				
Parameter	Results	Units	MCL	Method	Analyzed	Qual
Lead	<0.5	ug/L	15	EPA 200.8	02/08/2023 17:49	

MVTL guarantees the accuracy of the analysis done on the sample submitted for testing. It is not possible for MVTL to guarantee that a test result obtained on a particular sample will be the same on any other sample unless all conditions affecting the sample are the same, including sampling by MVTL. As a mutual protection to clients, the public and ourselves, all reports are submitted as the confidential property of clients, and authorization for publication of statements, conclusions or extracts from or regarding our reports is reserved pending our written approval.

Report Date: Tuesday, February 14, 2023 6:03:41 AM

Page 9 of 26

**MINNESOTA VALLEY TESTING LABORATORIES, INC.**

1126 North Front St. ~ New Ulm, MN 56073 ~ 800-782-3557 ~ Fax 507-359-2890
2616 East Broadway Ave. ~ Bismarck, ND 58501 ~ 800-279-6885 ~ Fax 701-258-9724
1201 Lincoln Hwy. ~ Nevada, IA 50201 ~ 800-362-0855 ~ Fax 515-382-3885
www.MVTL.com

**Workorder:** 23036 Diamond Head-DH (8339)**Client:** Field Environmental Consulting**Analytical Results**

Lab ID: 8339043 Sample ID: 43-DH-Hall 2000-BF Temp @ Receipt (C):	Date Collected: 02/01/2023 06:00 Date Received: 02/03/2023 13:15	Matrix: Potable Water				
Parameter	Results	Units	MCL	Method	Analyzed	Qual
Lead	<0.5	ug/L	15	EPA 200.8	02/08/2023 17:50	
Lab ID: 8339044 Sample ID: 44-DH-2001C-S Temp @ Receipt (C):	Date Collected: 02/01/2023 06:00 Date Received: 02/03/2023 13:15	Matrix: Potable Water				
Parameter	Results	Units	MCL	Method	Analyzed	Qual
Lead	<0.5	ug/L	15	EPA 200.8	02/08/2023 17:51	
Lab ID: 8339045 Sample ID: 45-DH-2012-S Temp @ Receipt (C):	Date Collected: 02/01/2023 06:00 Date Received: 02/03/2023 13:15	Matrix: Potable Water				
Parameter	Results	Units	MCL	Method	Analyzed	Qual
Lead	0.678	ug/L	15	EPA 200.8	02/08/2023 17:52	
Lab ID: 8339046 Sample ID: 46-DH-2012 Storage-S Temp @ Receipt (C):	Date Collected: 02/01/2023 06:00 Date Received: 02/03/2023 13:15	Matrix: Potable Water				
Parameter	Results	Units	MCL	Method	Analyzed	Qual
Lead	0.885	ug/L	15	EPA 200.8	02/08/2023 17:53	
Lab ID: 8339047 Sample ID: 47-DH-Hall 2016-WC Temp @ Receipt (C):	Date Collected: 02/01/2023 06:00 Date Received: 02/03/2023 13:15	Matrix: Potable Water				
Parameter	Results	Units	MCL	Method	Analyzed	Qual
Lead	<0.5	ug/L	15	EPA 200.8	02/08/2023 17:54	
Lab ID: 8339048 Sample ID: 48-DH-Hall 2016-BF Temp @ Receipt (C):	Date Collected: 02/01/2023 06:00 Date Received: 02/03/2023 13:15	Matrix: Potable Water				
Parameter	Results	Units	MCL	Method	Analyzed	Qual
Lead	<0.5	ug/L	15	EPA 200.8	02/08/2023 17:55	

MVTL guarantees the accuracy of the analysis done on the sample submitted for testing. It is not possible for MVTL to guarantee that a test result obtained on a particular sample will be the same on any other sample unless all conditions affecting the sample are the same, including sampling by MVTL. As a mutual protection to clients, the public and ourselves, all reports are submitted as the confidential property of clients, and authorization for publication of statements, conclusions or extracts from or regarding our reports is reserved pending our written approval.

Report Date: Tuesday, February 14, 2023 6:03:41 AM

Page 10 of 26

**MINNESOTA VALLEY TESTING LABORATORIES, INC.**

1126 North Front St. ~ New Ulm, MN 56073 ~ 800-782-3557 ~ Fax 507-359-2890
2616 East Broadway Ave. ~ Bismarck, ND 58501 ~ 800-279-6885 ~ Fax 701-258-9724
1201 Lincoln Hwy. ~ Nevada, IA 50201 ~ 800-362-0855 ~ Fax 515-382-3885
www.MVTL.com

**Workorder:** 23036 Diamond Head-DH (8339)**Client:** Field Environmental Consulting**Analytical Results**

Lab ID:	8339049	Date Collected:	02/01/2023 06:00		Matrix:	Potable Water
Sample ID:	49-DH-2124-S	Date Received:	02/03/2023 13:15			
Temp @ Receipt (C):						
Parameter		Results	Units	MCL	Method	Analyzed
Lead		0.561	ug/L	15	EPA 200.8	02/08/2023 17:56
Lab ID:	8339050	Date Collected:	02/01/2023 06:00		Matrix:	Potable Water
Sample ID:	50-DH-2126-S	Date Received:	02/03/2023 13:15			
Temp @ Receipt (C):						
Parameter		Results	Units	MCL	Method	Analyzed
Lead		2.27	ug/L	15	EPA 200.8	02/08/2023 17:57
Lab ID:	8339051	Date Collected:	02/01/2023 06:00		Matrix:	Potable Water
Sample ID:	51-DH-2128-S	Date Received:	02/03/2023 13:15			
Temp @ Receipt (C):						
Parameter		Results	Units	MCL	Method	Analyzed
Lead		2.58	ug/L	15	EPA 200.8	02/08/2023 18:05
Lab ID:	8339052	Date Collected:	02/01/2023 06:00		Matrix:	Potable Water
Sample ID:	52-DH-2130-S	Date Received:	02/03/2023 13:15			
Temp @ Receipt (C):						
Parameter		Results	Units	MCL	Method	Analyzed
Lead		0.591	ug/L	15	EPA 200.8	02/08/2023 18:06
Lab ID:	8339053	Date Collected:	02/01/2023 06:00		Matrix:	Potable Water
Sample ID:	53-DH-Hall 2132-S	Date Received:	02/03/2023 13:15			
Temp @ Receipt (C):						
Parameter		Results	Units	MCL	Method	Analyzed
Lead		0.645	ug/L	15	EPA 200.8	02/08/2023 18:07
Lab ID:	8339054	Date Collected:	02/01/2023 06:00		Matrix:	Potable Water
Sample ID:	54-DH-Hall 2133-WC	Date Received:	02/03/2023 13:15			
Temp @ Receipt (C):						
Parameter		Results	Units	MCL	Method	Analyzed
Lead		<0.5	ug/L	15	EPA 200.8	02/08/2023 18:08

MVTL guarantees the accuracy of the analysis done on the sample submitted for testing. It is not possible for MVTL to guarantee that a test result obtained on a particular sample will be the same on any other sample unless all conditions affecting the sample are the same, including sampling by MVTL. As a mutual protection to clients, the public and ourselves, all reports are submitted as the confidential property of clients, and authorization for publication of statements, conclusions or extracts from or regarding our reports is reserved pending our written approval.

Report Date: Tuesday, February 14, 2023 6:03:41 AM

Page 11 of 26

**MINNESOTA VALLEY TESTING LABORATORIES, INC.**

1126 North Front St. ~ New Ulm, MN 56073 ~ 800-782-3557 ~ Fax 507-359-2890
2616 East Broadway Ave. ~ Bismarck, ND 58501 ~ 800-279-6885 ~ Fax 701-258-9724
1201 Lincoln Hwy. ~ Nevada, IA 50201 ~ 800-362-0855 ~ Fax 515-382-3885
www.MVTL.com

**Workorder:** 23036 Diamond Head-DH (8339)**Client:** Field Environmental Consulting**Analytical Results**

Lab ID:	8339055	Date Collected:	02/01/2023 06:00	Matrix:	Potable Water	
Sample ID:	55-DH-Hall 2133-WC	Date Received:	02/03/2023 13:15			
Temp @ Receipt (C):						
Parameter		Results	Units	MCL	Method	Analyzed
Lead		<0.5	ug/L	15	EPA 200.8	02/08/2023 18:09
Lab ID:	8339056	Date Collected:	02/01/2023 06:00	Matrix:	Potable Water	
Sample ID:	56-DH-2117-S	Date Received:	02/03/2023 13:15			
Temp @ Receipt (C):						
Parameter		Results	Units	MCL	Method	Analyzed
Lead		1.71	ug/L	15	EPA 200.8	02/08/2023 18:11
Lab ID:	8339057	Date Collected:	02/01/2023 06:00	Matrix:	Potable Water	
Sample ID:	57-DH-2135-S	Date Received:	02/03/2023 13:15			
Temp @ Receipt (C):						
Parameter		Results	Units	MCL	Method	Analyzed
Lead		<0.5	ug/L	15	EPA 200.8	02/08/2023 18:12
Lab ID:	8339058	Date Collected:	02/01/2023 06:00	Matrix:	Potable Water	
Sample ID:	58-DH-2106-S	Date Received:	02/03/2023 13:15			
Temp @ Receipt (C):						
Parameter		Results	Units	MCL	Method	Analyzed
Lead		<0.5	ug/L	15	EPA 200.8	02/08/2023 18:13
Lab ID:	8339059	Date Collected:	02/01/2023 06:00	Matrix:	Potable Water	
Sample ID:	59-DH-2106-S	Date Received:	02/03/2023 13:15			
Temp @ Receipt (C):						
Parameter		Results	Units	MCL	Method	Analyzed
Lead		2.22	ug/L	15	EPA 200.8	02/08/2023 18:14
Lab ID:	8339060	Date Collected:	02/01/2023 06:00	Matrix:	Potable Water	
Sample ID:	60-DH-2108-S	Date Received:	02/03/2023 13:15			
Temp @ Receipt (C):						
Parameter		Results	Units	MCL	Method	Analyzed
Lead		3.00	ug/L	15	EPA 200.8	02/08/2023 18:15

MVTL guarantees the accuracy of the analysis done on the sample submitted for testing. It is not possible for MVTL to guarantee that a test result obtained on a particular sample will be the same on any other sample unless all conditions affecting the sample are the same, including sampling by MVTL. As a mutual protection to clients, the public and ourselves, all reports are submitted as the confidential property of clients, and authorization for publication of statements, conclusions or extracts from or regarding our reports is reserved pending our written approval.

Report Date: Tuesday, February 14, 2023 6:03:41 AM

Page 12 of 26

**MINNESOTA VALLEY TESTING LABORATORIES, INC.**

1126 North Front St. ~ New Ulm, MN 56073 ~ 800-782-3557 ~ Fax 507-359-2890
2616 East Broadway Ave. ~ Bismarck, ND 58501 ~ 800-279-6885 ~ Fax 701-258-9724
1201 Lincoln Hwy. ~ Nevada, IA 50201 ~ 800-362-0855 ~ Fax 515-382-3885
www.MVTL.com

**Workorder:** 23036 Diamond Head-DH (8339)**Client:** Field Environmental Consulting**Analytical Results**

Lab ID:	8339061	Date Collected:	02/01/2023 06:00		Matrix:	Potable Water
Sample ID:	61-DH-2108-S	Date Received:	02/03/2023 13:15			
Temp @ Receipt (C):						
Parameter		Results	Units	MCL	Method	Analyzed
Lead		0.524	ug/L	15	EPA 200.8	02/08/2023 18:27
Lab ID:	8339062	Date Collected:	02/01/2023 06:00		Matrix:	Potable Water
Sample ID:	62-DH-2110-S	Date Received:	02/03/2023 13:15			
Temp @ Receipt (C):						
Parameter		Results	Units	MCL	Method	Analyzed
Lead		<0.5	ug/L	15	EPA 200.8	02/08/2023 18:28
Lab ID:	8339063	Date Collected:	02/01/2023 06:00		Matrix:	Potable Water
Sample ID:	63-DH-2110-S	Date Received:	02/03/2023 13:15			
Temp @ Receipt (C):						
Parameter		Results	Units	MCL	Method	Analyzed
Lead		<0.5	ug/L	15	EPA 200.8	02/08/2023 18:29
Lab ID:	8339064	Date Collected:	02/01/2023 06:00		Matrix:	Potable Water
Sample ID:	64-DH-2112-S	Date Received:	02/03/2023 13:15			
Temp @ Receipt (C):						
Parameter		Results	Units	MCL	Method	Analyzed
Lead		<0.5	ug/L	15	EPA 200.8	02/08/2023 18:30
Lab ID:	8339065	Date Collected:	02/01/2023 06:00		Matrix:	Potable Water
Sample ID:	65-DH-2112-S	Date Received:	02/03/2023 13:15			
Temp @ Receipt (C):						
Parameter		Results	Units	MCL	Method	Analyzed
Lead		<0.5	ug/L	15	EPA 200.8	02/08/2023 18:31
Lab ID:	8339066	Date Collected:	02/01/2023 06:00		Matrix:	Potable Water
Sample ID:	66-DH-Hall 2115-WC	Date Received:	02/03/2023 13:15			
Temp @ Receipt (C):						
Parameter		Results	Units	MCL	Method	Analyzed
Lead		<0.5	ug/L	15	EPA 200.8	02/08/2023 18:32

MVTL guarantees the accuracy of the analysis done on the sample submitted for testing. It is not possible for MVTL to guarantee that a test result obtained on a particular sample will be the same on any other sample unless all conditions affecting the sample are the same, including sampling by MVTL. As a mutual protection to clients, the public and ourselves, all reports are submitted as the confidential property of clients, and authorization for publication of statements, conclusions or extracts from or regarding our reports is reserved pending our written approval.

Report Date: Tuesday, February 14, 2023 6:03:41 AM

Page 13 of 26

**MINNESOTA VALLEY TESTING LABORATORIES, INC.**

1126 North Front St. ~ New Ulm, MN 56073 ~ 800-782-3557 ~ Fax 507-359-2890
2616 East Broadway Ave. ~ Bismarck, ND 58501 ~ 800-279-6885 ~ Fax 701-258-9724
1201 Lincoln Hwy. ~ Nevada, IA 50201 ~ 800-362-0855 ~ Fax 515-382-3885
www.MVTL.com

**Workorder:** 23036 Diamond Head-DH (8339)**Client:** Field Environmental Consulting**Analytical Results**

Lab ID: 8339067 Sample ID: 67-DH-Hall 2115-WC Temp @ Receipt (C):	Date Collected: 02/01/2023 06:00 Date Received: 02/03/2023 13:15	Matrix: Potable Water				
Parameter Lead	Results <0.5	Units ug/L	MCL 15	Method EPA 200.8	Analyzed 02/08/2023 18:33	Qual
Lab ID: 8339068 Sample ID: 68-DH-Hall 2115-BF Temp @ Receipt (C):	Date Collected: 02/01/2023 06:00 Date Received: 02/03/2023 13:15	Matrix: Potable Water				
Parameter Lead	Results <0.5	Units ug/L	MCL 15	Method EPA 200.8	Analyzed 02/08/2023 18:35	Qual
Lab ID: 8339069 Sample ID: 69-DH-2119-S Temp @ Receipt (C):	Date Collected: 02/01/2023 06:00 Date Received: 02/03/2023 13:15	Matrix: Potable Water				
Parameter Lead	Results <0.5	Units ug/L	MCL 15	Method EPA 200.8	Analyzed 02/08/2023 18:36	Qual
Lab ID: 8339070 Sample ID: 70-DH-2114-S Temp @ Receipt (C):	Date Collected: 02/01/2023 06:00 Date Received: 02/03/2023 13:15	Matrix: Potable Water				
Parameter Lead	Results <0.5	Units ug/L	MCL 15	Method EPA 200.8	Analyzed 02/08/2023 18:37	Qual
Lab ID: 8339071 Sample ID: 71-DH-2114-S Temp @ Receipt (C):	Date Collected: 02/01/2023 06:00 Date Received: 02/03/2023 13:15	Matrix: Potable Water				
Parameter Lead	Results 0.934	Units ug/L	MCL 15	Method EPA 200.8	Analyzed 02/08/2023 18:45	Qual
Lab ID: 8339072 Sample ID: 72-DH-2116-S Temp @ Receipt (C):	Date Collected: 02/01/2023 06:00 Date Received: 02/03/2023 13:15	Matrix: Potable Water				
Parameter Lead	Results 0.630	Units ug/L	MCL 15	Method EPA 200.8	Analyzed 02/08/2023 18:46	Qual

MVTL guarantees the accuracy of the analysis done on the sample submitted for testing. It is not possible for MVTL to guarantee that a test result obtained on a particular sample will be the same on any other sample unless all conditions affecting the sample are the same, including sampling by MVTL. As a mutual protection to clients, the public and ourselves, all reports are submitted as the confidential property of clients, and authorization for publication of statements, conclusions or extracts from or regarding our reports is reserved pending our written approval.

Report Date: Tuesday, February 14, 2023 6:03:41 AM

Page 14 of 26

**MINNESOTA VALLEY TESTING LABORATORIES, INC.**

1126 North Front St. ~ New Ulm, MN 56073 ~ 800-782-3557 ~ Fax 507-359-2890
2616 East Broadway Ave. ~ Bismarck, ND 58501 ~ 800-279-6885 ~ Fax 701-258-9724
1201 Lincoln Hwy. ~ Nevada, IA 50201 ~ 800-362-0855 ~ Fax 515-382-3885
www.MVTL.com

**Workorder:** 23036 Diamond Head-DH (8339)**Client:** Field Environmental Consulting**Analytical Results**

Lab ID: 8339073 Sample ID: 73-DH-2116-S Temp @ Receipt (C):	Date Collected: 02/01/2023 06:00 Date Received: 02/03/2023 13:15	Matrix: Potable Water				
Parameter	Results	Units	MCL	Method	Analyzed	Qual
Lead	0.906	ug/L	15	EPA 200.8	02/08/2023 18:47	
Lab ID: 8339074 Sample ID: 74-DH-2118-S Temp @ Receipt (C):	Date Collected: 02/01/2023 06:00 Date Received: 02/03/2023 13:15	Matrix: Potable Water				
Parameter	Results	Units	MCL	Method	Analyzed	Qual
Lead	0.758	ug/L	15	EPA 200.8	02/08/2023 18:48	
Lab ID: 8339075 Sample ID: 75-DH-2118-S Temp @ Receipt (C):	Date Collected: 02/01/2023 06:00 Date Received: 02/03/2023 13:15	Matrix: Potable Water				
Parameter	Results	Units	MCL	Method	Analyzed	Qual
Lead	0.515	ug/L	15	EPA 200.8	02/08/2023 18:49	
Lab ID: 8339076 Sample ID: 76-DH-2120-S Temp @ Receipt (C):	Date Collected: 02/01/2023 06:00 Date Received: 02/03/2023 13:15	Matrix: Potable Water				
Parameter	Results	Units	MCL	Method	Analyzed	Qual
Lead	2.74	ug/L	15	EPA 200.8	02/08/2023 18:50	
Lab ID: 8339077 Sample ID: 77-DH-2120-S Temp @ Receipt (C):	Date Collected: 02/01/2023 06:00 Date Received: 02/03/2023 13:15	Matrix: Potable Water				
Parameter	Results	Units	MCL	Method	Analyzed	Qual
Lead	5.39	ug/L	15	EPA 200.8	02/08/2023 18:51	
Lab ID: 8339078 Sample ID: 78-DH-Hall 2127-S Temp @ Receipt (C):	Date Collected: 02/03/2023 06:00 Date Received: 02/03/2023 13:15	Matrix: Potable Water				
Parameter	Results	Units	MCL	Method	Analyzed	Qual
Lead	2.67	ug/L	15	EPA 200.8	02/08/2023 18:52	

MVTL guarantees the accuracy of the analysis done on the sample submitted for testing. It is not possible for MVTL to guarantee that a test result obtained on a particular sample will be the same on any other sample unless all conditions affecting the sample are the same, including sampling by MVTL. As a mutual protection to clients, the public and ourselves, all reports are submitted as the confidential property of clients, and authorization for publication of statements, conclusions or extracts from or regarding our reports is reserved pending our written approval.

Report Date: Tuesday, February 14, 2023 6:03:41 AM

Page 15 of 26



MINNESOTA VALLEY TESTING LABORATORIES, INC.

1126 North Front St. ~ New Ulm, MN 56073 ~ 800-782-3557 ~ Fax 507-359-2890
2616 East Broadway Ave. ~ Bismarck, ND 58501 ~ 800-279-6885 ~ Fax 701-258-9724
1201 Lincoln Hwy. ~ Nevada, IA 50201 ~ 800-362-0855 ~ Fax 515-382-3885
www.MVTL.com



Workorder: 23036 Diamond Head-DH (8339)

Client: Field Environmental Consulting

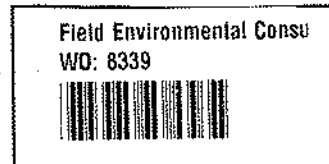

MVTL guarantees the accuracy of the analysis done on the sample submitted for testing. It is not possible for MVTL to guarantee that a test result obtained on a particular sample will be the same on any other sample unless all conditions affecting the sample are the same, including sampling by MVTL. As a mutual protection to clients, the public and ourselves, all reports are submitted as the confidential property of clients, and authorization for publication of statements, conclusions or extracts from or regarding our reports is reserved pending our written approval.

Report Date: Tuesday, February 14, 2023 6:03:41 AM

Page 16 of 26



MINNESOTA VALLEY TESTING LABORATORIES, INC.

1126 North Front St. ~ New Ulm, MN 56073 ~ 800-782-3557 ~ Fax 507-359-2890
2616 East Broadway Ave. ~ Bismarck, ND 58501 ~ 800-279-6885 ~ Fax 701-258-9724
1201 Lincoln Hwy. ~ Nevada, IA 50201 ~ 800-362-0855 ~ Fax 515-382-3885
www.MVTL.com



Workorder: 23036 Diamond Head-DH (8339)

Client: Field Environmental Consulting



Minnesota Valley Testing Laboratories, Inc.
1126 North Front Street
New Ulm, MN 56073

Phone: (507) 354-3517

Fax: (507) 359-2890

Form # 10-90006-0

Chain of Custody Record

Page 1 of 9

Toll Free: (800) 782-3557

Company Name and Address:

Field Environmental Consulting, Inc.

Account #:

Phone #:

Email: Steve@FieldEnvConsulting.com

Contact (Report to):

Steve Field

Name of Samplers:

Gary Madsen, Tony Boyd

Quote Number

Date Submitted: 2-3-23

Project Name/Number:

Purchase Order #:

23036 Diamond Head - DH

Transferred by:

Date:

Time:

Sample Condition:

Received by:

Date:

Time:

Temp:

1. Ken Madsen 03/04/23 10:15 AMP Ken M 03/04/23 13:15 AMP
2. AMP AMP AMP AMP AMP AMP AMP AMP AMP
Comments: 25 Feb 23 15:15 15.8C/2071

Sample Information

Lab Use Only	Sample ID	Sample Type	Date Sampled	Time Sampled	Analysis
Lab Number					
	1 - DH - 1014 - S	water	2/1/23	6:06	lead by EPA 200.8
	2 - DH - 1014 kit - S				
	3 - DH - 1012 - S				
	4 - DH - 1010 - S				
	5 - DH - 1010 kit - S				
	6 - DH - 1009 - S				
	7 - DH - 1007 - S				
	8 - DH - 1006 kit - S				
	9 - DH - 1006 - S				

Enclosed are your containers for your sampling event. Completely fill and label containers appropriately for the analyses to be conducted. Complete chain of custody and submit with samples. For questions regarding individual parameter holding times, chemical and thermal preservation and sample volumes please refer to our sample preservation guide on our website at www.mvvl.com or by contacting customer service at 1-800-782-3557. If samples show signs of contamination, inadequate preservation or are in any way compromised you will be contacted as to whether to proceed with analysis or submit a new sample.

Please submit the top two copies with your samples. We will return the completed original with your results.

MVTL guarantees the accuracy of the analysis done on the sample submitted for testing. It is not possible for MVTL to guarantee that a test result obtained on a particular sample will be the same on any other sample unless all conditions affecting the sample are the same, including sampling by MVTL. As a mutual protection to clients, the public and ourselves, all reports are submitted as the confidential property of clients, and authorization for publication of statements, conclusions or extracts from or regarding our reports is reserved pending our written approval.

Report Date: Tuesday, February 14, 2023 6:03:41 AM



MINNESOTA VALLEY TESTING LABORATORIES, INC.

1126 North Front St. ~ New Ulm, MN 56073 ~ 800-782-3557 ~ Fax 507-359-2890
2616 East Broadway Ave. ~ Bismarck, ND 58501 ~ 800-279-6885 ~ Fax 701-258-9724
1201 Lincoln Hwy. ~ Nevada, IA 50201 ~ 800-362-0855 ~ Fax 515-382-3885
www.MVTL.com



Workorder: 23036 Diamond Head-DH (8339)

Client: Field Environmental Consulting

MVTL		Minnesota Valley Testing Laboratories, Inc.		Chain of Custody Record	
1126 North Front Street		New Ulm, MN 56073		Page 2 of 4	
Phone: (507) 354-8517		Fax: (507) 359-2890		Form # 10-50003-0	
Toll Free: (800) 782-3557		Work Order #		Email: jstev @ fieldenv.com	
Company Name and Address:		Account #:		Phone #:	
Field Environmental Consulting, Inc.		Contact (Report to):		Name of Samplers:	
Billing Address (Indicate if different from above):		Quote Number		Date Submitted:	
6512 Eagle Creek Parkway, Savage, MN 55378		Project Name/Number:		Purchase Order #:	
Transferred by:		Sample Conditions:		Received by:	
Date:		Date:		Time:	
Time:		Time:		Temp:	
Comments:					
Sample Information					
Lab Use Only	Sample ID	Sample Type	Date Sampled	Time Sampled	Analysis
Lab Number					
	10 - DH - 1004 - S	water	2/1/23	6:06	Lead by EPA 200.8
	11 - DH - 1002 - S				
	12 - DH - 1001 - S				
	13 - DH - Hall 1001 - WC				
	14 - DH - Hall 1001 - BF				
	15 - DH - Street - S				
	16 - DH - Hall 1014 - WC				
	17 - DH - Hall 1014 - BF				
	18 - DH - 1003 - S				
Enclosed are your containers for your sampling event. Completely fill and label containers appropriately for the analyses to be conducted. Complete chain of custody and submit with samples. For questions regarding individual parameter holding times, chemical and thermal preservation and sample volumes please refer to our sample preservation guide on our website at www.mvmt.com or by contacting customer service at 1-800-782-3557. If samples show signs of contamination, inadequate preservation or are in any way compromised you will be contacted as to whether to proceed with analysis or submit a new sample.					
Please submit the top two copies with your samples. We will return the completed original with your results.					

MVTL guarantees the accuracy of the analysis done on the sample submitted for testing. It is not possible for MVTL to guarantee that a test result obtained on a particular sample will be the same on any other sample unless all conditions affecting the sample are the same, including sampling by MVTL. As a mutual protection to clients, the public and ourselves, all reports are submitted as the confidential property of clients, and authorization for publication of statements, conclusions or extracts from or regarding our reports is reserved pending our written approval.

Report Date: Tuesday, February 14, 2023 6:03:41 AM



MINNESOTA VALLEY TESTING LABORATORIES, INC.

1126 North Front St. ~ New Ulm, MN 56073 ~ 800-782-3557 ~ Fax 507-359-2890
2616 East Broadway Ave. ~ Bismarck, ND 58501 ~ 800-279-6885 ~ Fax 701-258-9724
1201 Lincoln Hwy. ~ Nevada, IA 50201 ~ 800-362-0855 ~ Fax 515-382-3885
www.MVTL.com



Workorder: 23036 Diamond Head-DH (8339)

Client: Field Environmental Consulting

MVTL		Minnesota Valley Testing Laboratories, Inc.		Chain of Custody Record	
1126 North Front Street		1126 North Front Street		Page <u>3</u> of <u>9</u>	
New Ulm, MN 56073		New Ulm, MN 56073			
Phone: (507) 354-8517		Fax: (507) 359-2890		Form # 10-50008-0	
Toll Free: (800) 782-3557		Fax: (507) 359-2890		Work Order #	
Company Name and Address:		Account #:		Email: <u>Steve@FieldConsulting, Inc</u>	
Field Environmental Consulting, Inc.		Phone #:			
		Contact (Report to):			
		Steve Field			
		Name of Samplers:			
		Gary & Tom			
Billing Address (Indicate if different from above):		Quote Number		Date Submitted: <u>2-3-23</u>	
6612 Eagle Creek Parkway, Savage, MN 55378		Project Name/Number:		Purchase Order #:	
		23036 Diamond Head - DH			
Transferred by:		Date:	Time:	Sample Conditions:	Received by:
1.					
2.					
Comments:					
Sample Information					
Lab Use Only	Sample ID	Sample Type	Date Sampled	Time Sampled	Analysis
Lab Number					
	19 - DH - 1034 - HW	water	2/1/23	6:06	(after water) lead by 200.8
	20 - DH - 1034E - S				
	21 - DH - 1034 - WC				
	22 - DH - 1034F - S				
	23 - DH - 1033 - S				
	24 - DH - 1034 - S				
	25 - DH - 1030 - S				
	26 - DH - 1031 - S				
	27 - DH - 10311026 - WC				
Enclosed are your containers for your sampling event. Completely fill and label containers appropriately for the analyses to be conducted. Complete chain of custody and submit with samples. For questions regarding individual parameter holding times, chemical and thermal preservation and sample volumes please refer to our sample preservation guide on our website at www.mvvl.com or by contacting customer service at 1-800-782-3557. If samples show signs of contamination, inadequate preservation or are in any way compromised you will be contacted as to whether to proceed with analysis or submit a new sample.					
Please submit the top two copies with your samples. We will return the completed original with your results.					

MVTL guarantees the accuracy of the analysis done on the sample submitted for testing. It is not possible for MVTL to guarantee that a test result obtained on a particular sample will be the same on any other sample unless all conditions affecting the sample are the same, including sampling by MVTL. As a mutual protection to clients, the public and ourselves, all reports are submitted as the confidential property of clients, and authorization for publication of statements, conclusions or extracts from or regarding our reports is reserved pending our written approval.

Report Date: Tuesday, February 14, 2023 6:03:41 AM



MINNESOTA VALLEY TESTING LABORATORIES, INC.

1126 North Front St. ~ New Ulm, MN 56073 ~ 800-782-3557 ~ Fax 507-359-2890
2616 East Broadway Ave. ~ Bismarck, ND 58501 ~ 800-279-6885 ~ Fax 701-258-9724
1201 Lincoln Hwy. ~ Nevada, IA 50201 ~ 800-362-0855 ~ Fax 515-382-3885
www.MVTL.com



Workorder: 23036 Diamond Head-DH (8339)

Client: Field Environmental Consulting

MVTL		Minnesota Valley Testing Laboratories, Inc.		Chain of Custody Record	
1126 North Front Street		New Ulm, MN 56073		Page <u>4</u> of <u>9</u>	
Toll Free: (800) 782-3557		Phone: (507) 354-8517		Form # 10-90008-0	
Fax: (507) 359-2890		Work Order #			
Company Name and Address:		Account #:		Email: <u>Steve@FieldEnvironmentalConsulting.com</u>	
<u>Field Environmental Consulting, Inc.</u>		Phone #:			
Billing Address (Indicate if different from above):		Contact (Report to):			
<u>8612 Eagle Creek Parkway, Savage, MN 55378</u>		<u>Steve Field</u>			
		Name of Samplers:			
		<u>Loopy & Tom</u>			
		Quote Number:		Date Submitted: <u>2-7-23</u>	
		Project Name/Number:		Purchase Order #:	
		<u>23036 Diamond Head - DH</u>			
Transferred by:		Date:	Time:	Sample Condition:	Received by:
1.					
2.					
Comments:					
Sample Information					
Lab Use Only	Sample ID	Sample Type	Date Sampled	Time Sampled	Analysis
Lab Number					
	<u>28 - DH - 1026 - BF</u>	<u>water</u>	<u>2/1/23</u>	<u>6:06</u>	<u>Lead by 200.8</u>
	<u>29 - DH - 1026 - WC</u>				
	<u>30 - DH - 1026E - S</u>				
	<u>31 - DH - 1026D - S</u>				
	<u>32 - DH - 1026C - S</u>				
	<u>33 - DH - 1026B - S</u>				
	<u>34 - DH - 1026A - WC</u>				
	<u>35 - DH - 2019 - S</u>				
	<u>36 - DH - 2019 - S</u>				
Enclosed are your containers for your sampling event. Completely fill and label containers appropriately for the analyses to be conducted. Complete chain of custody and submit with samples. For questions regarding individual parameter holding times, chemical and thermal preservation and sample volumes please refer to our sample preservation guide on our website at www.mvvl.com or by contacting customer service at 1-800-782-3557. If samples show signs of contamination, inadequate preservation or are in any way compromised you will be contacted as to whether to proceed with analysis or submit a new sample.					
Please submit the top two copies with your samples. We will return the completed original with your results.					

MVTL guarantees the accuracy of the analysis done on the sample submitted for testing. It is not possible for MVTL to guarantee that a test result obtained on a particular sample will be the same on any other sample unless all conditions affecting the sample are the same, including sampling by MVTL. As a mutual protection to clients, the public and ourselves, all reports are submitted as the confidential property of clients, and authorization for publication of statements, conclusions or extracts from or regarding our reports is reserved pending our written approval.

Report Date: Tuesday, February 14, 2023 6:03:41 AM



MINNESOTA VALLEY TESTING LABORATORIES, INC.

1126 North Front St. ~ New Ulm, MN 56073 ~ 800-782-3557 ~ Fax 507-359-2890
2616 East Broadway Ave. ~ Bismarck, ND 58501 ~ 800-279-6885 ~ Fax 701-258-9724
1201 Lincoln Hwy. ~ Nevada, IA 50201 ~ 800-362-0855 ~ Fax 515-382-3885
www.MVTL.com



Workorder: 23036 Diamond Head-DH (8339)

Client: Field Environmental Consulting



Minnesota Valley Testing Laboratories, Inc.
1126 North Front Street
New Ulm, MN 56073
Phone: (507) 354-8517
Toll Free: (800) 782-3557
Fax: (507) 359-2890

Chain of Custody Record

Page 5 of 9

Form # 10-90006-0

Work Order #

Company Name and Address: Field Environmental Consulting, Inc.		Account #:	Email: Steve @ Field Environmental Consulting, Inc.
Billing Address (Indicate if different from above): 3612 Eagle Creek Parkway, Savage, MN 55378		Phone #:	
Transferred by:		Contact (Report to): Steve Field	
Date:		Name of Samplers: Gary, Tom	
Time:		Quote Number:	Date Submitted: 2-3-23
Sample Condition:		Project Name/Number: 23036 Diamond Head - DH	Purchase Order #:
Received by:	Date:	Time:	Temp:

Comments:

Sample Information					
Lab Use Only	Sample ID	Sample Type	Date Sampled	Time Sampled	Analysis
Lab Number					
	37 - DH - 20210 - S	water	2/1/23	6:06	Lead by 200.8
	38 - DH - 20210 - S				
	39 - DH - 2026R - WC				
	40 - DH - 2026R - BF				
	41 - DH - 2036 - S				
	42 - DH - 2000 - WC				
	43 - DH - 2000 - BF				
	44 - DH - 2000 - S				
	45 - DH - 2012 - S				

Enclosed are your containers for your sampling event. Completely fill and label containers appropriately for the analyses to be conducted. Complete chain of custody and submit with samples. For questions regarding individual parameter holding times, chemical and thermal preservation and sample volumes please refer to our sample preservation guide on our website at www.mvtl.com or by contacting customer service at 1-800-782-3557. If samples show signs of contamination, inadequate preservation or are in any way compromised you will be contacted as to whether to proceed with analysis or submit a new sample.

Please submit the top two copies with your samples. We will return the completed original with your results.

MVTL guarantees the accuracy of the analysis done on the sample submitted for testing. It is not possible for MVTL to guarantee that a test result obtained on a particular sample will be the same on any other sample unless all conditions affecting the sample are the same, including sampling by MVTL. As a mutual protection to clients, the public and ourselves, all reports are submitted as the confidential property of clients, and authorization for publication of statements, conclusions or extracts from or regarding our reports is reserved pending our written approval.

Report Date: Tuesday, February 14, 2023 6:03:41 AM



MINNESOTA VALLEY TESTING LABORATORIES, INC.

1126 North Front St. ~ New Ulm, MN 56073 ~ 800-782-3557 ~ Fax 507-359-2890
2616 East Broadway Ave. ~ Bismarck, ND 58501 ~ 800-279-6885 ~ Fax 701-258-9724
1201 Lincoln Hwy. ~ Nevada, IA 50201 ~ 800-362-0855 ~ Fax 515-382-3885
www.MVTL.com



Workorder: 23036 Diamond Head-DH (8339)

Client: Field Environmental Consulting

MVTL		Minnesota Valley Testing Laboratories, Inc.		Chain of Custody Record	
1126 North Front Street		New Ulm, MN 56073		Page <u>6</u> of <u>9</u>	
Toll Free: (800) 782-3557		Phone: (507) 354-8517		Form # 10-00038-0	
Fax: (507) 359-2890		Work Order #			
Company Name and Address:		Account #:		Email: <u>Steve@FieldEnvironmentalConsulting.com</u>	
<u>Field Environmental Consulting, Inc.</u>		Phone #:			
Billing Address (Indicate if different from above):		Contact (Report to):			
<u>8612 Eagle Creek Parkway, Savage, MN 55378</u>		<u>Steve Field</u>			
		Name of Samplers:			
		Quote Number:		Date Submitted: <u>7-7-23</u>	
		Project Name/Number:		Purchase Order #:	
		<u>23036 Diamond Head - DH</u>			
Transferred by:		Date:	Time:	Sample Condition:	Received by:
1.					
2.					
Comments:					
Sample Information					
Lab Use Only	Sample ID	Sample Type	Date Sampled	Time Sampled	Analysis
Lab Number					
	<u>46 - DH - 2126 - S</u>	<u>water</u>	<u>2/1/23</u>	<u>606</u>	<u>Lead by 200.8</u>
	<u>47 - DH - 2126 - WC</u>				
	<u>48 - DH - 2126 - GP</u>				
	<u>49 - DH - 2124 - S</u>				
	<u>50 - DH - 2126 - S</u>				
	<u>51 - DH - 2128 - S</u>				
	<u>52 - DH - 2128 - S</u>				
	<u>53 - DH - 2128 - S</u>				
	<u>54 - DH - 2128 - WC</u>				
Enclosed are your containers for your sampling event. Completely fill and label containers appropriately for the analyses to be conducted. Complete chain of custody and submit with samples. For questions regarding individual parameter holding times, chemical and thermal preservation and sample volumes please refer to our sample preservation guide on our website at www.mvtl.com or by contacting customer service at 1-800-782-3557. If samples show signs of contamination, inadequate preservation or are in any way compromised you will be contacted as to whether to proceed with analysis or submit a new sample.					
Please submit the top two copies with your samples. We will return the completed original with your results.					

MVTL guarantees the accuracy of the analysis done on the sample submitted for testing. It is not possible for MVTL to guarantee that a test result obtained on a particular sample will be the same on any other sample unless all conditions affecting the sample are the same, including sampling by MVTL. As a mutual protection to clients, the public and ourselves, all reports are submitted as the confidential property of clients, and authorization for publication of statements, conclusions or extracts from or regarding our reports is reserved pending our written approval.

Report Date: Tuesday, February 14, 2023 6:03:41 AM



MINNESOTA VALLEY TESTING LABORATORIES, INC.

1126 North Front St. ~ New Ulm, MN 56073 ~ 800-782-3557 ~ Fax 507-359-2890
2616 East Broadway Ave. ~ Bismarck, ND 58501 ~ 800-279-6885 ~ Fax 701-258-9724
1201 Lincoln Hwy. ~ Nevada, IA 50201 ~ 800-362-0855 ~ Fax 515-382-3885
www.MVTL.com

Member
ACIL

Workorder: 23036 Diamond Head-DH (8339)

Client: Field Environmental Consulting

MVTL		Minnesota Valley Testing Laboratories, Inc.		Chain of Custody Record	
1126 North Front Street		1126 North Front Street		Page <u>7</u> of <u>9</u>	
New Ulm, MN 56073		New Ulm, MN 56073			
Phone: (507) 354-8517		Fax: (507) 359-2890		Form # 10-90006-0	
Toll Free: (800) 782-3557		Work Order #			
Company Name and Address:		Account #:	Email:		Steve @ Field Consulting, Inc.
Field Environmental Consulting, Inc.		Phone #:			
		Contact (Report to):	Steve Field		
		Name of Samplers:			
Billing Address (Indicate if different from above):		Quote Number	Date Submitted:		2-2-23
3612 Eagle Creek Parkway, Savage, MN 55378		Project Name/Number:	Purchase Order #:		
		23036 Diamond Head - DH			
Transferred by:	Date:	Time:	Sample Condition:	Received by:	Date: Time: Temp:
1.					
2.					
Comments:					
Sample Information					
Lab Use Only	Sample ID	Sample Type	Date Sampled	Time Sampled	Analysis
Lab Number					
	55 - DH - 2117 - S	water	2/1/23	6:06	Lead by 200.8
	56 - DH - 2117 - S				
	57 - DH - 2135 - S				
	58 - DH - 2100 - S				
	59 - DH - 2100 - S				
	60 - DH - 2108 - S				
	61 - DH - 2108 - S				
	62 - DH - 2110 - S				
	63 - DH - 2110 - S				
Enclosed are your containers for your sampling event. Completely fill and label containers appropriately for the analyses to be conducted. Complete chain of custody and submit with samples. For questions regarding individual parameter holding times, chemical and thermal preservation and sample volumes please refer to our sample preservation guide on our website at www.mvtl.com or by contacting customer service at 1-800-782-3557. If samples show signs of contamination, inadequate preservation or are in any way compromised you will be contacted as to whether to proceed with analysis or submit a new sample.					
Please submit the top two copies with your samples. We will return the completed original with your results.					

MVTL guarantees the accuracy of the analysis done on the sample submitted for testing. It is not possible for MVTL to guarantee that a test result obtained on a particular sample will be the same on any other sample unless all conditions affecting the sample are the same, including sampling by MVTL. As a mutual protection to clients, the public and ourselves, all reports are submitted as the confidential property of clients, and authorization for publication of statements, conclusions or extracts from or regarding our reports is reserved pending our written approval.

Report Date: Tuesday, February 14, 2023 6:03:41 AM



MINNESOTA VALLEY TESTING LABORATORIES, INC.

1126 North Front St. ~ New Ulm, MN 56073 ~ 800-782-3557 ~ Fax 507-359-2890
2616 East Broadway Ave. ~ Bismarck, ND 58501 ~ 800-279-6885 ~ Fax 701-258-9724
1201 Lincoln Hwy. ~ Nevada, IA 50201 ~ 800-362-0855 ~ Fax 515-382-3885
www.MVTL.com



Workorder: 23036 Diamond Head-DH (8339)

Client: Field Environmental Consulting

MVTL		Minnesota Valley Testing Laboratories, Inc.		Chain of Custody Record	
1126 North Front Street		1126 North Front Street		Page 8 of 9	
New Ulm, MN 56073		New Ulm, MN 56073		Form # 10-00006-0	
Phone: (507) 354-3517		Fax: (507) 359-2890		Work Order #	
Toll Free: (800) 782-3557		Account #:		Email: Steve@FieldConsulting.com	
Company Name and Address:		Phone #:		Contact (Report to):	
Field Environmental Consulting, Inc.		Contact (Report to):		Steve Field	
Billing Address (Indicate if different from above):		Name of Samplers:		Quote Number	
8612 Eagle Creek Parkway, Savage, MN 55378		Name of Samplers:		Date Submitted: 2-2-23	
Transferred by:		Date:		Purchase Order #:	
1.		Time:		23036 Diamond Head - DH	
2.		Sample Condition:		Received by:	
Comments:		Date:		Time:	
		Temp:			
Sample Information					
Lab Use Only	Sample ID	Sample Type	Date Sampled	Time Sampled	Analysis
Lab Number					
	64 - DH - 2112 - S	water	2/1/23	6:46	Lead by 200.8
	65 - DH - 2112 - S				
	66 - DH - Hall 2115 - WC				
	67 - DH - Hall 2115 - WC				
	68 - DH - Hall 2115 - BF				
	69 - DH - 2119 - S				
	70 - DH - 2114 - S				
	71 - DH - 2114 - S				
	72 - DH - 2116 - S				

Enclosed are your containers for your sampling event. Completely fill and label containers appropriately for the analyses to be conducted. Complete chain of custody and submit with samples. For questions regarding individual parameter holding times, chemical and thermal preservation and sample volumes please refer to our sample preservation guide on our website at www.mvvl.com or by contacting customer service at 1-800-782-3557. If samples show signs of contamination, inadequate preservation or are in any way compromised you will be contacted as to whether to proceed with analysis or submit a new sample.

Please submit the top two copies with your samples. We will return the completed original with your results.

MVTL guarantees the accuracy of the analysis done on the sample submitted for testing. It is not possible for MVTL to guarantee that a test result obtained on a particular sample will be the same on any other sample unless all conditions affecting the sample are the same, including sampling by MVTL. As a mutual protection to clients, the public and ourselves, all reports are submitted as the confidential property of clients, and authorization for publication of statements, conclusions or extracts from or regarding our reports is reserved pending our written approval.

Report Date: Tuesday, February 14, 2023 6:03:41 AM



MINNESOTA VALLEY TESTING LABORATORIES, INC.

1126 North Front St. ~ New Ulm, MN 56073 ~ 800-782-3557 ~ Fax 507-359-2890
2616 East Broadway Ave. ~ Bismarck, ND 58501 ~ 800-279-6885 ~ Fax 701-258-9724
1201 Lincoln Hwy. ~ Nevada, IA 50201 ~ 800-362-0855 ~ Fax 515-382-3885
www.MVTL.com



Workorder: 23036 Diamond Head-DH (8339)

Client: Field Environmental Consulting

MVTL		Minnesota Valley Testing Laboratories, Inc.		Chain of Custody Record	
1126 North Front Street		New Ulm, MN 56073		Page 9 of 9	
Phone: (507) 354-8517		Fax: (507) 359-2890		Form # 10-90008-0	
Toll Free: (800) 782-3557		Work Order #			
Company Name and Address:		Account #:		Email: <u>Steve@fieldconsulting.com</u>	
Field Environmental Consulting, Inc.		Phone #:			
Billing Address (Indicate if different from above):		Contact (Report to):			
3612 Eagle Creek Parkway, Savage, MN 55378		Steve Field			
		Name of Samplers:			
		Quote Number		Date Submitted: <u>2-3-23</u>	
		Project Name/Number:		Purchase Order #:	
		23036 Diamond Head - DH			
Transferred by:		Date:	Time:	Sample Conditions:	Received by:
1.					Date: Time: Temp:
2.					
Comments:					
Sample Information					
Lab Use Only	Sample ID	Sample Type	Date Sampled	Time Sampled	Analysis
Lab Number					
	73-DH-2116-S	water	2/1/23	6:04	Lead by 200.8
	74-DH-2118-S				
	75-DH-2118-S				
	76-DH-2120-S				
	77-DH-2120-S				
	78-DH-2127-S		2/3/23		
	-DH-				
	-DH-				
	-DH-				
Enclosed are your containers for your sampling event. Completely fill and label containers appropriately for the analyses to be conducted. Complete chain of custody and submit with samples. For questions regarding individual parameter holding times, chemical and thermal preservation and sample volumes please refer to our sample preservation guide on our website at www.mvtl.com or by contacting customer service at 1-800-782-3557. If samples show signs of contamination, inadequate preservation or are in any way compromised you will be contacted as to whether to proceed with analysis or submit a new sample.					
Please submit the top two copies with your samples. We will return the completed original with your results.					

MVTL guarantees the accuracy of the analysis done on the sample submitted for testing. It is not possible for MVTL to guarantee that a test result obtained on a particular sample will be the same on any other sample unless all conditions affecting the sample are the same, including sampling by MVTL. As a mutual protection to clients, the public and ourselves, all reports are submitted as the confidential property of clients, and authorization for publication of statements, conclusions or extracts from or regarding our reports is reserved pending our written approval.

Report Date: Tuesday, February 14, 2023 6:03:41 AM



MINNESOTA VALLEY TESTING LABORATORIES, INC.

1126 North Front St. ~ New Ulm, MN 56073 ~ 800-782-3557 ~ Fax 507-359-2890
2616 East Broadway Ave. ~ Bismarck, ND 58501 ~ 800-279-6885 ~ Fax 701-258-9724
1201 Lincoln Hwy. ~ Nevada, IA 50201 ~ 800-362-0855 ~ Fax 515-382-3885
www.MVTL.com



Workorder: 23036 Diamond Head-DH (8339)

Client: Field Environmental Consulting



Sample Condition Checklist

Date: 3 Feb 23 Time: 1315 ☐ AM ☒ PM By: CM, Pages 1-9

Account Name: Field Environmental Consulting 23036 Account #

Bill of Lading #: Diamond head Cooler #: /

Temp: 15.8 °C RDI: Ambient ☒ Tracking #: /

TMI: 777 Ice Crystals Present in Sample ☐

MVTL Courier: Fedex Other: /

MVTL Route: Eastern Walk-in ☐ UPS Air ☐ FedEx Air ☐ Speedee ☐

Containers Supplied by MVTL: Yes ☒ No ☐ Mail ☐ UPS Ground ☐ FedEx Ground ☐ Designate customer supplied containers as "Other" in container size column

Number	Containers Size (ml)	Container Type	Preservation	pH
78	(100) (200) (250) (290) (500) (1000) Other	(G) (P) (AG) (AP)	NaHSO ₄ Na ₂ O ₃ S ₂ NONE HNO ₃ H ₂ SO ₄ NaOH HCl SUB*	<2 >9 >12 N/A Add
	(100) (120) (125) (250) (290) (500) (1000) Other	(G) (P) (AG) (AP)	NaHSO ₄ Na ₂ O ₃ S ₂ NONE HNO ₃ H ₂ SO ₄ NaOH HCl SUB*	<2 >9 >12 N/A Add
	(100) (120) (125) (250) (290) (500) (1000) Other	(G) (P) (AG) (AP)	NaHSO ₄ Na ₂ O ₃ S ₂ NONE HNO ₃ H ₂ SO ₄ NaOH HCl SUB*	<2 >9 >12 N/A Add
	(100) (120) (125) (250) (290) (500) (1000) Other	(G) (P) (AG) (AP)	NaHSO ₄ Na ₂ O ₃ S ₂ NONE HNO ₃ H ₂ SO ₄ NaOH HCl SUB*	<2 >9 >12 N/A Add
	(100) (120) (125) (250) (290) (500) (1000) Other	(G) (P) (AG) (AP)	NaHSO ₄ Na ₂ O ₃ S ₂ NONE HNO ₃ H ₂ SO ₄ NaOH HCl SUB*	<2 >9 >12 N/A Add
	(100) (120) (125) (250) (290) (500) (1000) Other	(G) (P) (AG) (AP)	NaHSO ₄ Na ₂ O ₃ S ₂ NONE HNO ₃ H ₂ SO ₄ NaOH HCl SUB*	<2 >9 >12 N/A Add
	(100) (120) (125) (250) (290) (500) (1000) Other	(G) (P) (AG) (AP)	NaHSO ₄ Na ₂ O ₃ S ₂ NONE HNO ₃ H ₂ SO ₄ NaOH HCl SUB*	<2 >9 >12 N/A Add
Low Level Mercury Kit				
DO NOT OPEN THE PLASTIC BAGS HOLDING THE SAMPLE BOTTLES!				
4 oz Jar	Clear Amber	MeOH	None	n/a
2 oz Jar	Clear Amber	MeOH	None	n/a
Vials individual Set of 2 Set of 3	Clear Amber	HCl H ₂ PO ₄ H ₂ SO ₄ None		n/a
Vials individual Set of 2 Set of 3	Clear Amber	HCl H ₂ PO ₄ H ₂ SO ₄ None		n/a
Trip Blank Individual Set of 2 Set of 3				n/a
Moisture Vial				n/a
Manure Bottle				n/a

*ANY CONTAINER SENT TO A SUBCONTRACT LABORATORY WILL NOT BE CHECKED FOR PRESERVATION!

Form # 30-911200-0

Page 1 of 1

Effective Date: 29 September 2021

MVTL guarantees the accuracy of the analysis done on the sample submitted for testing. It is not possible for MVTL to guarantee that a test result obtained on a particular sample will be the same on any other sample unless all conditions affecting the sample are the same, including sampling by MVTL. As a mutual protection to clients, the public and ourselves, all reports are submitted as the confidential property of clients, and authorization for publication of statements, conclusions or extracts from or regarding our reports is reserved pending our written approval.

Report Date: Tuesday, February 14, 2023 6:03:41 AM

Page 26 of 26

**MINNESOTA VALLEY TESTING LABORATORIES, INC.**

1126 North Front St. ~ New Ulm, MN 56073 ~ 800-782-3557 ~ Fax 507-359-2890
2616 East Broadway Ave. ~ Bismarck, ND 58501 ~ 800-279-6885 ~ Fax 701-258-9724
1201 Lincoln Hwy. ~ Nevada, IA 50201 ~ 800-362-0855 ~ Fax 515-382-3885
www.MVTL.com



Workorder: 23036 Eagle Ridge MS-ER (8338)
Account #: 73784

Client: Field Environmental Consulting

Steve Field
Field Environmental Consulting
8612 Eagle Creek Pkwy
Savage, MN 55378
USA

Certificate of Analysis**Approval**

All data reported has been reviewed and approved by:

Dave Smahel, Inorganic Chemistry/Feed Lab Manager New Ulm, MN

Analyses performed under Minnesota Department of Health Accreditation conforms to the current TNI standards.

NEW ULM LAB CERTIFICATIONS:
MN LAB # 027-015-125ND WW/DW # R-040

BISMARCK LAB CERTIFICATIONS:
MN LAB # 038-999-267ND W/DW # ND-016

MVTL guarantees the accuracy of the analysis done on the sample submitted for testing. It is not possible for MVTL to guarantee that a test result obtained on a particular sample will be the same on any other sample unless all conditions affecting the sample are the same, including sampling by MVTL. As a mutual protection to clients, the public and ourselves, all reports are submitted as the confidential property of clients, and authorization for publication of statements, conclusions or extracts from or regarding our reports is reserved pending our written approval.

Report Date: Wednesday, February 15, 2023 3:46:09 PM

Page 1 of 13



MINNESOTA VALLEY TESTING LABORATORIES, INC.

1126 North Front St. ~ New Ulm, MN 56073 ~ 800-782-3557 ~ Fax 507-359-2890
2616 East Broadway Ave. ~ Bismarck, ND 58501 ~ 800-279-6885 ~ Fax 701-258-9724
1201 Lincoln Hwy. ~ Nevada, IA 50201 ~ 800-362-0855 ~ Fax 515-382-3885
www.MVTL.com



Workorder: 23036 Eagle Ridge MS-ER (8338)

Client: Field Environmental Consulting

Workorder Summary

Workorder Comments

All samples were preserved with nitric acid upon receipt at the laboratory.

MVTL guarantees the accuracy of the analysis done on the sample submitted for testing. It is not possible for MVTL to guarantee that a test result obtained on a particular sample will be the same on any other sample unless all conditions affecting the sample are the same, including sampling by MVTL. As a mutual protection to clients, the public and ourselves, all reports are submitted as the confidential property of clients, and authorization for publication of statements, conclusions or extracts from or regarding our reports is reserved pending our written approval.

Report Date: Wednesday, February 15, 2023 3:46:09 PM

**MINNESOTA VALLEY TESTING LABORATORIES, INC.**

1126 North Front St. ~ New Ulm, MN 56073 ~ 800-782-3557 ~ Fax 507-359-2890
2616 East Broadway Ave. ~ Bismarck, ND 58501 ~ 800-279-6885 ~ Fax 701-258-9724
1201 Lincoln Hwy. ~ Nevada, IA 50201 ~ 800-362-0855 ~ Fax 515-382-3885
www.MVTL.com

**Workorder:** 23036 Eagle Ridge MS-ER (8338)**Client:** Field Environmental Consulting**Analytical Results**

Lab ID: 8338001 **Date Collected:** 02/02/2023 06:00 **Matrix:** Potable Water
Sample ID: **Date Received:** 02/03/2023 13:15
Temp @ Receipt (C):
Sample Desc: 1-ER-KIT-SP

Parameter	Results	Units	MCL	Method	Analyzed	Qual
Lead	2.07	ug/L	15	EPA 200.8	02/14/2023 18:47	

Lab ID: 8338002 **Date Collected:** 02/02/2023 06:00 **Matrix:** Potable Water
Sample ID: **Date Received:** 02/03/2023 15:45
Temp @ Receipt (C):
Sample Desc: 2-ER-KIT-S

Parameter	Results	Units	MCL	Method	Analyzed	Qual
Lead	7.81	ug/L	15	EPA 200.8	02/08/2023 17:08	

Lab ID: 8338003 **Date Collected:** 02/02/2023 06:00 **Matrix:** Potable Water
Sample ID: **Date Received:** 02/03/2023 15:45
Temp @ Receipt (C):
Sample Desc: 3-ER-KIT-S

Parameter	Results	Units	MCL	Method	Analyzed	Qual
Lead	6.34	ug/L	15	EPA 200.8	02/08/2023 17:09	

Lab ID: 8338004 **Date Collected:** 02/02/2023 06:00 **Matrix:** Potable Water
Sample ID: **Date Received:** 02/03/2023 15:45
Temp @ Receipt (C):
Sample Desc: 4-ER-KIT-S

Parameter	Results	Units	MCL	Method	Analyzed	Qual
Lead	2.63	ug/L	15	EPA 200.8	02/08/2023 17:10	

Lab ID: 8338005 **Date Collected:** 02/02/2023 06:00 **Matrix:** Potable Water
Sample ID: **Date Received:** 02/03/2023 15:45
Temp @ Receipt (C):
Sample Desc: 5-ER-KIT-K

Parameter	Results	Units	MCL	Method	Analyzed	Qual
Lead	22.5	ug/L	15	EPA 200.8	02/08/2023 17:11	

Lab ID: 8338006 **Date Collected:** 02/02/2023 06:00 **Matrix:** Potable Water
Sample ID: **Date Received:** 02/03/2023 15:45
Temp @ Receipt (C):
Sample Desc: 6-ER-KIT-SP

Parameter	Results	Units	MCL	Method	Analyzed	Qual
Lead	6.59	ug/L	15	EPA 200.8	02/08/2023 17:12	

MVTL guarantees the accuracy of the analysis done on the sample submitted for testing. It is not possible for MVTL to guarantee that a test result obtained on a particular sample will be the same on any other sample unless all conditions affecting the sample are the same, including sampling by MVTL. As a mutual protection to clients, the public and ourselves, all reports are submitted as the confidential property of clients, and authorization for publication of statements, conclusions or extracts from or regarding our reports is reserved pending our written approval.

Report Date: Wednesday, February 15, 2023 3:46:09 PM

**MINNESOTA VALLEY TESTING LABORATORIES, INC.**

1126 North Front St. ~ New Ulm, MN 56073 ~ 800-782-3557 ~ Fax 507-359-2890
2616 East Broadway Ave. ~ Bismarck, ND 58501 ~ 800-279-6885 ~ Fax 701-258-9724
1201 Lincoln Hwy. ~ Nevada, IA 50201 ~ 800-362-0855 ~ Fax 515-382-3885
www.MVTL.com

**Workorder:** 23036 Eagle Ridge MS-ER (8338)**Client:** Field Environmental Consulting**Analytical Results**

Lab ID:	8338007	Date Collected:	02/02/2023 06:00	Matrix:	Potable Water	
Sample ID:		Date Received:	02/03/2023 15:45			
Temp @ Receipt (C):						
Sample Desc:	7-ER-REC-S					
Parameter		Results	Units	MCL	Method	Analyzed
Lead		2.08	ug/L	15	EPA 200.8	02/08/2023 17:13

Lab ID:	8338008	Date Collected:	02/02/2023 06:00	Matrix:	Potable Water	
Sample ID:		Date Received:	02/03/2023 15:45			
Temp @ Receipt (C):						
Sample Desc:	8-ER-HALL GYM-WC					
Parameter		Results	Units	MCL	Method	Analyzed
Lead		<0.5	ug/L	15	EPA 200.8	02/08/2023 17:14

Lab ID:	8338009	Date Collected:	02/02/2023 06:00	Matrix:	Potable Water	
Sample ID:		Date Received:	02/03/2023 15:45			
Temp @ Receipt (C):						
Sample Desc:	9-ER-HALL GYM-BF					
Parameter		Results	Units	MCL	Method	Analyzed
Lead		<0.5	ug/L	15	EPA 200.8	02/08/2023 17:15

Lab ID:	8338010	Date Collected:	02/02/2023 06:00	Matrix:	Potable Water	
Sample ID:		Date Received:	02/03/2023 15:45			
Temp @ Receipt (C):						
Sample Desc:	10-ER-HALL BAND-WC					
Parameter		Results	Units	MCL	Method	Analyzed
Lead		<0.5	ug/L	15	EPA 200.8	02/08/2023 17:16

Lab ID:	8338011	Date Collected:	02/02/2023 06:00	Matrix:	Potable Water	
Sample ID:		Date Received:	02/03/2023 15:45			
Temp @ Receipt (C):						
Sample Desc:	11-ER-HALL CHEM-WC					
Parameter		Results	Units	MCL	Method	Analyzed
Lead		<0.5	ug/L	15	EPA 200.8	02/08/2023 17:17

Lab ID:	8338012	Date Collected:	02/02/2023 06:00	Matrix:	Potable Water	
Sample ID:		Date Received:	02/03/2023 15:45			
Temp @ Receipt (C):						
Sample Desc:	12-ER-FOOD LAB-S					
Parameter		Results	Units	MCL	Method	Analyzed
Lead		1.18	ug/L	15	EPA 200.8	02/08/2023 17:25

MVTL guarantees the accuracy of the analysis done on the sample submitted for testing. It is not possible for MVTL to guarantee that a test result obtained on a particular sample will be the same on any other sample unless all conditions affecting the sample are the same, including sampling by MVTL. As a mutual protection to clients, the public and ourselves, all reports are submitted as the confidential property of clients, and authorization for publication of statements, conclusions or extracts from or regarding our reports is reserved pending our written approval.

Report Date: Wednesday, February 15, 2023 3:46:09 PM

Page 4 of 13

**MINNESOTA VALLEY TESTING LABORATORIES, INC.**

1126 North Front St. ~ New Ulm, MN 56073 ~ 800-782-3557 ~ Fax 507-359-2890
2616 East Broadway Ave. ~ Bismarck, ND 58501 ~ 800-279-6885 ~ Fax 701-258-9724
1201 Lincoln Hwy. ~ Nevada, IA 50201 ~ 800-362-0855 ~ Fax 515-382-3885
www.MVTL.com

**Workorder:** 23036 Eagle Ridge MS-ER (8338)**Client:** Field Environmental Consulting**Analytical Results**

Lab ID: 8338013 Sample ID: Temp @ Receipt (C): Sample Desc: 13-ER-FOOD LAB-S	Date Collected: 02/02/2023 06:00 Date Received: 02/03/2023 15:45	Matrix: Potable Water				
Parameter Lead	Results 0.972	Units ug/L	MCL 15	Method EPA 200.8	Analyzed 02/08/2023 17:26	Qual
Lab ID: 8338014 Sample ID: Temp @ Receipt (C): Sample Desc: 14-ER-FOOD LAB-S	Date Collected: 02/02/2023 06:00 Date Received: 02/03/2023 15:45	Matrix: Potable Water				
Parameter Lead	Results 0.532	Units ug/L	MCL 15	Method EPA 200.8	Analyzed 02/08/2023 17:27	Qual
Lab ID: 8338015 Sample ID: Temp @ Receipt (C): Sample Desc: 15-ER-FOOD LAB-S	Date Collected: 02/02/2023 06:00 Date Received: 02/03/2023 15:45	Matrix: Potable Water				
Parameter Lead	Results 0.529	Units ug/L	MCL 15	Method EPA 200.8	Analyzed 02/08/2023 17:28	Qual
Lab ID: 8338016 Sample ID: Temp @ Receipt (C): Sample Desc: 16-ER-FOOD LAB-S	Date Collected: 02/02/2023 06:00 Date Received: 02/03/2023 15:45	Matrix: Potable Water				
Parameter Lead	Results 0.581	Units ug/L	MCL 15	Method EPA 200.8	Analyzed 02/08/2023 17:29	Qual
Lab ID: 8338017 Sample ID: Temp @ Receipt (C): Sample Desc: 17-ER-FOOD LAB-S	Date Collected: 02/02/2023 06:00 Date Received: 02/03/2023 15:45	Matrix: Potable Water				
Parameter Lead	Results 0.753	Units ug/L	MCL 15	Method EPA 200.8	Analyzed 02/08/2023 17:30	Qual
Lab ID: 8338018 Sample ID: Temp @ Receipt (C): Sample Desc: 18-ER-FOOD LAB-S	Date Collected: 02/02/2023 06:00 Date Received: 02/03/2023 15:45	Matrix: Potable Water				
Parameter Lead	Results 0.576	Units ug/L	MCL 15	Method EPA 200.8	Analyzed 02/08/2023 17:31	Qual

MVTL guarantees the accuracy of the analysis done on the sample submitted for testing. It is not possible for MVTL to guarantee that a test result obtained on a particular sample will be the same on any other sample unless all conditions affecting the sample are the same, including sampling by MVTL. As a mutual protection to clients, the public and ourselves, all reports are submitted as the confidential property of clients, and authorization for publication of statements, conclusions or extracts from or regarding our reports is reserved pending our written approval.

Report Date: Wednesday, February 15, 2023 3:46:09 PM

Page 5 of 13

**MINNESOTA VALLEY TESTING LABORATORIES, INC.**

1126 North Front St. ~ New Ulm, MN 56073 ~ 800-782-3557 ~ Fax 507-359-2890
2616 East Broadway Ave. ~ Bismarck, ND 58501 ~ 800-279-6885 ~ Fax 701-258-9724
1201 Lincoln Hwy. ~ Nevada, IA 50201 ~ 800-362-0855 ~ Fax 515-382-3885
www.MVTL.com

**Workorder:** 23036 Eagle Ridge MS-ER (8338)**Client:** Field Environmental Consulting**Analytical Results**

Lab ID:	8338019	Date Collected:	02/02/2023 06:00	Matrix:	Potable Water	
Sample ID:		Date Received:	02/03/2023 15:45			
Temp @ Receipt (C):						
Sample Desc:	19-ER-HALL MEDIA-WC					
Parameter	Results	Units	MCL	Method	Analyzed	Qual
Lead	<0.5	ug/L	15	EPA 200.8	02/08/2023 17:33	

Lab ID:	8338020	Date Collected:	02/02/2023 06:00	Matrix:	Potable Water	
Sample ID:		Date Received:	02/03/2023 15:45			
Temp @ Receipt (C):						
Sample Desc:	20-ER-MEDIA-S					
Parameter	Results	Units	MCL	Method	Analyzed	Qual
Lead	6.63	ug/L	15	EPA 200.8	02/08/2023 17:34	

Lab ID:	8338021	Date Collected:	02/02/2023 06:00	Matrix:	Potable Water	
Sample ID:		Date Received:	02/03/2023 15:45			
Temp @ Receipt (C):						
Sample Desc:	21-ER-HALL STAFF-WC					
Parameter	Results	Units	MCL	Method	Analyzed	Qual
Lead	<0.5	ug/L	15	EPA 200.8	02/08/2023 17:35	

Lab ID:	8338022	Date Collected:	02/02/2023 06:00	Matrix:	Potable Water	
Sample ID:		Date Received:	02/03/2023 15:45			
Temp @ Receipt (C):						
Sample Desc:	22-ER-STAFF KIT-S					
Parameter	Results	Units	MCL	Method	Analyzed	Qual
Lead	4.49	ug/L	15	EPA 200.8	02/10/2023 16:00	

Lab ID:	8338023	Date Collected:	02/02/2023 06:00	Matrix:	Potable Water	
Sample ID:		Date Received:	02/03/2023 15:45			
Temp @ Receipt (C):						
Sample Desc:	23-ER-NURSE-S					
Parameter	Results	Units	MCL	Method	Analyzed	Qual
Lead	5.57	ug/L	15	EPA 200.8	02/10/2023 16:02	

Lab ID:	8338024	Date Collected:	02/02/2023 06:00	Matrix:	Potable Water	
Sample ID:		Date Received:	02/03/2023 13:15			
Temp @ Receipt (C):						
Sample Desc:	24-ER-OFFICE-S					
Parameter	Results	Units	MCL	Method	Analyzed	Qual
Lead	7.53	ug/L	15	EPA 200.8	02/10/2023 16:04	

MVTL guarantees the accuracy of the analysis done on the sample submitted for testing. It is not possible for MVTL to guarantee that a test result obtained on a particular sample will be the same on any other sample unless all conditions affecting the sample are the same, including sampling by MVTL. As a mutual protection to clients, the public and ourselves, all reports are submitted as the confidential property of clients, and authorization for publication of statements, conclusions or extracts from or regarding our reports is reserved pending our written approval.

Report Date: Wednesday, February 15, 2023 3:46:09 PM

**MINNESOTA VALLEY TESTING LABORATORIES, INC.**

1126 North Front St. ~ New Ulm, MN 56073 ~ 800-782-3557 ~ Fax 507-359-2890
2616 East Broadway Ave. ~ Bismarck, ND 58501 ~ 800-279-6885 ~ Fax 701-258-9724
1201 Lincoln Hwy. ~ Nevada, IA 50201 ~ 800-362-0855 ~ Fax 515-382-3885
www.MVTL.com

**Workorder:** 23036 Eagle Ridge MS-ER (8338)**Client:** Field Environmental Consulting**Analytical Results**

Lab ID:	8338025	Date Collected:	02/02/2023 06:00	Matrix:	Potable Water	
Sample ID:		Date Received:	02/03/2023 13:15			
Temp @ Receipt (C):						
Sample Desc:	25-ER-WEIGHT RUN-WC					
Parameter	Results	Units	MCL	Method	Analyzed	Qual
Lead	<0.5	ug/L	15	EPA 200.8	02/10/2023 16:06	

Lab ID:	8338026	Date Collected:	02/02/2023 06:00	Matrix:	Potable Water	
Sample ID:		Date Received:	02/03/2023 13:15			
Temp @ Receipt (C):						
Sample Desc:	26-ER-HALL POOL-WC					
Parameter	Results	Units	MCL	Method	Analyzed	Qual
Lead	<0.5	ug/L	15	EPA 200.8	02/10/2023 16:08	

Lab ID:	8338027	Date Collected:	02/02/2023 06:00	Matrix:	Potable Water	
Sample ID:		Date Received:	02/03/2023 13:15			
Temp @ Receipt (C):						
Sample Desc:	27-ER-HALL POOL-WC					
Parameter	Results	Units	MCL	Method	Analyzed	Qual
Lead	<0.5	ug/L	15	EPA 200.8	02/10/2023 16:29	

Lab ID:	8338028	Date Collected:	02/02/2023 06:00	Matrix:	Potable Water	
Sample ID:		Date Received:	02/03/2023 13:15			
Temp @ Receipt (C):						
Sample Desc:	28-ER-POOL-DF					
Parameter	Results	Units	MCL	Method	Analyzed	Qual
Lead	2.10	ug/L	15	EPA 200.8	02/10/2023 16:31	

Lab ID:	8338029	Date Collected:	02/02/2023 06:00	Matrix:	Potable Water	
Sample ID:		Date Received:	02/03/2023 13:15			
Temp @ Receipt (C):						
Sample Desc:	29-ER-FIRST AID-S					
Parameter	Results	Units	MCL	Method	Analyzed	Qual
Lead	31.1	ug/L	15	EPA 200.8	02/10/2023 16:33	

MVTL guarantees the accuracy of the analysis done on the sample submitted for testing. It is not possible for MVTL to guarantee that a test result obtained on a particular sample will be the same on any other sample unless all conditions affecting the sample are the same, including sampling by MVTL. As a mutual protection to clients, the public and ourselves, all reports are submitted as the confidential property of clients, and authorization for publication of statements, conclusions or extracts from or regarding our reports is reserved pending our written approval.

Report Date: Wednesday, February 15, 2023 3:46:09 PM

Page 7 of 13



MINNESOTA VALLEY TESTING LABORATORIES, INC.

1126 North Front St. ~ New Ulm, MN 56073 ~ 800-782-3557 ~ Fax 507-359-2890
2616 East Broadway Ave. ~ Bismarck, ND 58501 ~ 800-279-6885 ~ Fax 701-258-9724
1201 Lincoln Hwy. ~ Nevada, IA 50201 ~ 800-362-0855 ~ Fax 515-382-3885
www.MVTL.com



Workorder: 23036 Eagle Ridge MS-ER (8338)

Client: Field Environmental Consulting

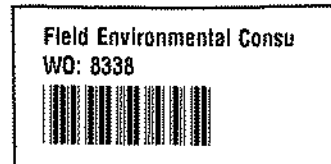

MVTL guarantees the accuracy of the analysis done on the sample submitted for testing. It is not possible for MVTL to guarantee that a test result obtained on a particular sample will be the same on any other sample unless all conditions affecting the sample are the same, including sampling by MVTL. As a mutual protection to clients, the public and ourselves, all reports are submitted as the confidential property of clients, and authorization for publication of statements, conclusions or extracts from or regarding our reports is reserved pending our written approval.

Report Date: Wednesday, February 15, 2023 3:46:09 PM

Page 8 of 13



MINNESOTA VALLEY TESTING LABORATORIES, INC.

1126 North Front St. ~ New Ulm, MN 56073 ~ 800-782-3557 ~ Fax 507-359-2890
2616 East Broadway Ave. ~ Bismarck, ND 58501 ~ 800-279-6885 ~ Fax 701-258-9724
1201 Lincoln Hwy. ~ Nevada, IA 50201 ~ 800-362-0855 ~ Fax 515-382-3885
www.MVTL.com



Workorder: 23036 Eagle Ridge MS-ER (8338)

Client: Field Environmental Consulting



Minnesota Valley Testing Laboratories, Inc.

1126 North Front Street
New Ulm, MN 56073

Phone: (507) 354-8517

Fax: (507) 359-2890

Form # 10-00003-0

Chain of Custody Record

Page 1 of 4

Toll Free: (800) 782-3557

Company Name and Address:

Field Environmental Consulting, Inc.

Work Order # 23036 Eagle Ridge MS-ER

Email: Steve@fieldconsultinginc.com

Account #:
Phone #:

Contact (Report to):

Steve Field

Name of Samplers:

Doug Marten

Quote Number

Date Submitted: 2-3-23

Project Name/Number:

Purchase Order #:

23036 Eagle Ridge MS-ER

Transferred by:

Date:

Time:

Sample Condition:

Received by:

Date:

Time:

Temp:

1.

2.

Ken Mathias

02/06/23

10:15

AMB PMS-1-4 CM

Ken M

02/06/23

13:15

AMB

15:20M 771

Comments:

Sample Information

Lab Use Only	Sample ID	Sample Type	Date Sampled	Time Sampled	Analysis
Lab Number					
	1 - ER - Kit - SP	Water	2/2/23	6am	Lead by EPA 200.8
	2 - ER - Kit - S				
	3 - ER - Kit - S				
	4 - ER - Kit - S				
	5 - ER - Kit - N				
	6 - ER - Kit - SP				
	7 - ER - Rec - S				
	8 - ER - Hall Gym - WC				
	9 - ER - Hall Gym - BF				

Enclosed are your containers for your sampling event. Completely fill and label containers appropriately for the analyses to be conducted. Complete chain of custody and submit with samples. For questions regarding individual parameter holding times, chemical and thermal preservation and sample volumes please refer to our sample preservation guide on our website at www.mvvl.com or by contacting customer service at 1-800-782-3557. If samples show signs of contamination, inadequate preservation or are in any way compromised you will be contacted as to whether to proceed with analysis or submit a new sample.

Please submit the top two copies with your samples. We will return the completed original with your results.

MVTL guarantees the accuracy of the analysis done on the sample submitted for testing. It is not possible for MVTL to guarantee that a test result obtained on a particular sample will be the same on any other sample unless all conditions affecting the sample are the same, including sampling by MVTL. As a mutual protection to clients, the public and ourselves, all reports are submitted as the confidential property of clients, and authorization for publication of statements, conclusions or extracts from or regarding our reports is reserved pending our written approval.

Report Date: Wednesday, February 15, 2023 3:46:09 PM

Page 9 of 13



MINNESOTA VALLEY TESTING LABORATORIES, INC.

1126 North Front St. ~ New Ulm, MN 56073 ~ 800-782-3557 ~ Fax 507-359-2890
2616 East Broadway Ave. ~ Bismarck, ND 58501 ~ 800-279-6885 ~ Fax 701-258-9724
1201 Lincoln Hwy. ~ Nevada, IA 50201 ~ 800-362-0855 ~ Fax 515-382-3885
www.MVTL.com

Member
ACIL

Workorder: 23036 Eagle Ridge MS-ER (8338)

Client: Field Environmental Consulting

MVTL		Minnesota Valley Testing Laboratories, Inc.		Chain of Custody Record	
1126 North Front Street		New Ulm, MN 56073		Page <u>2</u> of <u>4</u>	
Phone: (507) 354-8517		Fax: (507) 359-2890		Form # 10-90008-0	
Toll Free: (800) 782-3557		Work Order #			
Company Name and Address:		Account #:		Email: <u>Steve Field Consulting Inc.</u>	
<u>Field Environmental Consulting, Inc.</u>		Phone #:			
Billing Address (Indicate if different from above):		Contact (Report to):			
<u>3612 Eagle Creek Parkway, Savage, MN 55378</u>		<u>Steve Field</u>			
		Name of Samplers:			
		<u>SM</u>			
		Quote Number		Date Submitted: <u>2-3-23</u>	
		Project Name/Number:		Purchase Order #:	
		<u>23036 Eagle Ridge MS-ER</u>			
Transferred by:		Date:	Time:	Sample Condition:	Received by:
1.					
2.					
Comments:					
Sample Information					
Lab Use Only	Sample ID	Sample Type	Date Sampled	Time Sampled	Analysis
Lab Number					
	<u>10 - ER - Hall Saw - WC</u>	<u>Water</u>	<u>2/2/23</u>	<u>6am</u>	<u>Lead by EPA 2008</u>
	<u>11 - ER - Hall Saw - WC</u>				
	<u>12 - ER - Food Lab - S</u>				
	<u>13 - ER - Food Lab - S</u>				
	<u>14 - ER - Food Lab - S</u>				
	<u>15 - ER - Food Lab - S</u>				
	<u>16 - ER - Food Lab - S</u>				
	<u>17 - ER - Food Lab - S</u>				
	<u>18 - ER - Food Lab - S</u>				
Enclosed are your containers for your sampling event. Completely fill and label containers appropriately for the analyses to be conducted. Complete chain of custody and submit with samples. For questions regarding individual parameter holding times, chemical and thermal preservation and sample volumes please refer to our sample preservation guide on our website at www.mvtl.com or by contacting customer service at 1-800-782-3557. If samples show signs of contamination, inadequate preservation or are in any way compromised you will be contacted as to whether to proceed with analysis or submit a new sample.					
Please submit the top two copies with your samples. We will return the completed original with your results.					

MVTL guarantees the accuracy of the analysis done on the sample submitted for testing. It is not possible for MVTL to guarantee that a test result obtained on a particular sample will be the same on any other sample unless all conditions affecting the sample are the same, including sampling by MVTL. As a mutual protection to clients, the public and ourselves, all reports are submitted as the confidential property of clients, and authorization for publication of statements, conclusions or extracts from or regarding our reports is reserved pending our written approval.

Report Date: Wednesday, February 15, 2023 3:46:09 PM



MINNESOTA VALLEY TESTING LABORATORIES, INC.

1126 North Front St. ~ New Ulm, MN 56073 ~ 800-782-3557 ~ Fax 507-359-2890
2616 East Broadway Ave. ~ Bismarck, ND 58501 ~ 800-279-6885 ~ Fax 701-258-9724
1201 Lincoln Hwy. ~ Nevada, IA 50201 ~ 800-362-0855 ~ Fax 515-382-3885
www.MVTL.com

Member
ACIL

Workorder: 23036 Eagle Ridge MS-ER (8338)

Client: Field Environmental Consulting



Minnesota Valley Testing Laboratories, Inc.

1126 North Front Street
New Ulm, MN 56073
Phone: (507) 354-3517

Fax: (507) 359-2890

Form # 10-50003-0

Chain of Custody Record

Page 3 of 4

Toll Free: (800) 782-3557		Fax: (507) 359-2890		Work Order #	
Company Name and Address: <u>Field Environmental Consulting, Inc.</u>				Account #:	Email: <u>Steve@fieldenv.com</u>
Billing Address (Indicate if different from above): <u>8812 Eagle Creek Parkway, Savage, MN 55378</u>				Phone #:	
				Contact (Report to): <u>Steve Field</u>	
				Name of Samplers: <u>Gary Marking</u>	
				Quote Number	Date Submitted: <u>2-3-23</u>
				Project Name/Number: <u>23036 Eagle Ridge MS-ER</u>	Purchase Order #:
Transferred by:		Date:	Time:	Sample Condition:	Received by:
1.					
2.					
Comments:					
Sample Information					
Lab Use Only Lab Number	Sample ID	Sample Type	Date Sampled	Time Sampled	Analysis
	<u>19 - ER - Hall Media - WC</u>	<u>Water</u>	<u>2/6/23</u>	<u>6:00 AM</u>	<u>Lead by EPA 2008</u>
	<u>20 - ER - Media - S</u>				
	<u>21 - ER - Hall Soil - WC</u>				
	<u>22 - ER - Soil - S</u>				
	<u>23 - ER - Nurse - S</u>				
	<u>24 - ER - Office - S</u>				
	<u>25 - ER - Waste Rm - WC</u>				
	<u>26 - ER - Hall Pmt - WC</u>				
	<u>27 - ER - Hall Pmt - WC</u>				
Enclosed are your containers for your sampling event. Completely fill and label containers appropriately for the analyses to be conducted. Complete chain of custody and submit with samples. For questions regarding individual parameter holding times, chemical and thermal preservation and sample volumes please refer to our sample preservation guide on our website at www.mvttl.com or by contacting customer service at 1-800-782-3557. If samples show signs of contamination, inadequate preservation or are in any way compromised you will be contacted as to whether to proceed with analysis or submit a new sample.					

Please submit the top two copies with your samples. We will return the completed original with your results.

MVTL guarantees the accuracy of the analysis done on the sample submitted for testing. It is not possible for MVTL to guarantee that a test result obtained on a particular sample will be the same on any other sample unless all conditions affecting the sample are the same, including sampling by MVTL. As a mutual protection to clients, the public and ourselves, all reports are submitted as the confidential property of clients, and authorization for publication of statements, conclusions or extracts from or regarding our reports is reserved pending our written approval.

Report Date: Wednesday, February 15, 2023 3:46:09 PM



MINNESOTA VALLEY TESTING LABORATORIES, INC.

1126 North Front St. ~ New Ulm, MN 56073 ~ 800-782-3557 ~ Fax 507-359-2890
2616 East Broadway Ave. ~ Bismarck, ND 58501 ~ 800-279-6885 ~ Fax 701-258-9724
1201 Lincoln Hwy. ~ Nevada, IA 50201 ~ 800-362-0855 ~ Fax 515-382-3885
www.MVTL.com



Workorder: 23036 Eagle Ridge MS-ER (8338)

Client: Field Environmental Consulting



Minnesota Valley Testing Laboratories, Inc.
1126 North Front Street
New Ulm, MN 56073
Phone: (507) 354-8517

Fax: (507) 359-2890

Form # 10-90008-0

Chain of Custody Record

Page 4 of 4

Toll Free: (800) 782-3557		Fax: (507) 359-2890		Work Order #	
Company Name and Address: Field Environmental Consulting, Inc.				Account #:	Email: <u>Steve@fieldenv.com</u>
Billing Address (Indicate if different from above): 8812 Eagle Creek Parkway, Savage, MN 55378				Phone #:	
				Contact (Report to): <u>Steve Field</u>	
				Name of Samplers: <u>Larry Martin</u>	
				Quote Number	Date Submitted: <u>2-7-23</u>
				Project Name/Number: <u>23036 Eagle Ridge MS-ER</u>	Purchase Order #:
Transferred by:		Date:	Time:	Sample Condition:	Received by:
1.					Date:
2.					Time:
Comments:					Temp:
Sample Information					
Lab Use Only	Sample ID	Sample Type	Date Sampled	Time Sampled	Analysis
Lab Number					
	<u>28-ER-1001 - DF</u>	<u>water</u>	<u>2/2/23</u>	<u>6am</u>	<u>Lead by EPA 20.8</u>
	<u>29-ER-1002 - S</u>				
	<u>-ER-</u>				
	<u>-ER-</u>				
	<u>-ER-</u>				
	<u>-ER-</u>				
	<u>-ER-</u>				
	<u>-ER-</u>				
	<u>-ER-</u>				

Enclosed are your containers for your sampling event. Completely fill and label containers appropriately for the analyses to be conducted. Complete chain of custody and submit with samples. For questions regarding individual parameter holding times, chemical and thermal preservation and sample volumes please refer to our sample preservation guide on our website at www.mvmt.com or by contacting customer service at 1-800-782-3557. If samples show signs of contamination, inadequate preservation or are in any way compromised you will be contacted as to whether to proceed with analysis or submit a new sample.

Please submit the top two copies with your samples. We will return the completed original with your results.

MVTL guarantees the accuracy of the analysis done on the sample submitted for testing. It is not possible for MVTL to guarantee that a test result obtained on a particular sample will be the same on any other sample unless all conditions affecting the sample are the same, including sampling by MVTL. As a mutual protection to clients, the public and ourselves, all reports are submitted as the confidential property of clients, and authorization for publication of statements, conclusions or extracts from or regarding our reports is reserved pending our written approval.

Report Date: Wednesday, February 15, 2023 3:46:09 PM

**MINNESOTA VALLEY TESTING LABORATORIES, INC.**

1126 North Front St. ~ New Ulm, MN 56073 ~ 800-782-3557 ~ Fax 507-359-2890
2616 East Broadway Ave. ~ Bismarck, ND 58501 ~ 800-279-6885 ~ Fax 701-258-9724
1201 Lincoln Hwy. ~ Nevada, IA 50201 ~ 800-362-0855 ~ Fax 515-382-3885
www.MVTL.com

**Workorder:** 23036 Eagle Ridge MS-ER (8338)**Client:** Field Environmental Consulting**Sample Condition Checklist**

Date: 3 Feb 23 Time: 1315 ☐ AM ☒ PM By: CM

Account Name: Field Environmental Consulting 23036 Eagle Ridge Middle School Account #: ✓

Bill of Lading #: ✓ Cooler #: ✓

Temp: 15.2 °C ☐ RO ☒ Ambient Tracking #: ✓

TM#: 771 Ice Crystals Present In Sample ☐

MVTL Courier: Ken Other: ✓

MVTL Route: Eastern Walk-In ☐ UPS Air ☐ FedEx Air ☐ Speedee ☐

Mail ☐ UPS Ground ☐ FedEx Ground ☐

Containers Supplied by MVTL: Yes ☒ No ☐ Designate customer supplied containers as "Other" in container size column.

Number	Containers Size (ml)	Container Type	Preservation	pH
29	{100} {250} {1250} {2500} {5000} {10000} Other	(G) (P) (AG) (AP)	NaHSO ₄ Na ₂ O ₃ S ₂ NONE HNO ₃ H ₂ SO ₄ NaOH HCl SUB*	<2 >9 >12 N/A Add
	{100} {250} {125} {250} {250} {500} {1000} Other	(G) (P) (AG) (AP)	NaHSO ₄ Na ₂ O ₃ S ₂ NONE HNO ₃ H ₂ SO ₄ NaOH HCl SUB*	<2 >9 >12 N/A Add
	{100} {250} {125} {250} {250} {500} {1000} Other	(G) (P) (AG) (AP)	NaHSO ₄ Na ₂ O ₃ S ₂ NONE HNO ₃ H ₂ SO ₄ NaOH HCl SUB*	<2 >9 >12 N/A Add
	{100} {250} {125} {250} {250} {500} {1000} Other	(G) (P) (AG) (AP)	NaHSO ₄ Na ₂ O ₃ S ₂ NONE HNO ₃ H ₂ SO ₄ NaOH HCl SUB*	<2 >9 >12 N/A Add
	{100} {250} {125} {250} {250} {500} {1000} Other	(G) (P) (AG) (AP)	NaHSO ₄ Na ₂ O ₃ S ₂ NONE HNO ₃ H ₂ SO ₄ NaOH HCl SUB*	<2 >9 >12 N/A Add
	{100} {250} {125} {250} {250} {500} {1000} Other	(G) (P) (AG) (AP)	NaHSO ₄ Na ₂ O ₃ S ₂ NONE HNO ₃ H ₂ SO ₄ NaOH HCl SUB*	<2 >9 >12 N/A Add
	{100} {250} {125} {250} {250} {500} {1000} Other	(G) (P) (AG) (AP)	NaHSO ₄ Na ₂ O ₃ S ₂ NONE HNO ₃ H ₂ SO ₄ NaOH HCl SUB*	<2 >9 >12 N/A Add
Low Level Mercury Kit				
DO NOT OPEN THE PLASTIC BAGS HOLDING THE SAMPLE BOTTLES!				
4 oz Jar	Clear Amber	MeOH	None	n/a
2 oz Jar	Clear Amber	MeOH	None	n/a
Viols Individual Set of 2 Set of 3	Clear Amber	HCl H ₃ PO ₄ H ₂ SO ₄ None		n/a
Viols Individual Set of 2 Set of 3	Clear Amber	HCl H ₃ PO ₄ H ₂ SO ₄ None		n/a
Tip Blank Individual Set of 2 Set of 3			n/a	
Moisture Vial			n/a	
Manure Bottle			n/a	

*ANY CONTAINER SENT TO A SUBCONTRACT LABORATORY WILL NOT BE CHECKED FOR PRESERVATION!

Form # 30-931001-0

Page 1 of 1

Effective Date: 29 September 2023

MVTL guarantees the accuracy of the analysis done on the sample submitted for testing. It is not possible for MVTL to guarantee that a test result obtained on a particular sample will be the same on any other sample unless all conditions affecting the sample are the same, including sampling by MVTL. As a mutual protection to clients, the public and ourselves, all reports are submitted as the confidential property of clients, and authorization for publication of statements, conclusions or extracts from or regarding our reports is reserved pending our written approval.

Report Date: Wednesday, February 15, 2023 3:46:09 PM

Page 13 of 13

**MINNESOTA VALLEY TESTING LABORATORIES, INC.**

1126 North Front St. ~ New Ulm, MN 56073 ~ 800-782-3557 ~ Fax 507-359-2890
2616 East Broadway Ave. ~ Bismarck, ND 58501 ~ 800-279-6885 ~ Fax 701-258-9724
1201 Lincoln Hwy. ~ Nevada, IA 50201 ~ 800-362-0855 ~ Fax 515-382-3885
www.MVTL.com



Workorder: 23036 Edward Neil ES-EN (8978)
Account #: 73784
Project #: 23036

Client: Field Environmental Consulting

Steve Field
Field Environmental Consulting
8612 Eagle Creek Pkwy
Savage, MN 55378
USA

Certificate of Analysis**Approval**

All data reported has been reviewed and approved by:

Dave Smahel, Inorganic Chemistry/Feed Lab Manager New Ulm, MN

Analyses performed under Minnesota Department of Health Accreditation conforms to the current TNI standards.

NEW ULM LAB CERTIFICATIONS:
MN LAB # 027-015-125ND WW/DW # R-040

BISMARCK LAB CERTIFICATIONS:
MN LAB # 038-999-267ND W/DW # ND-016

MVTL guarantees the accuracy of the analysis done on the sample submitted for testing. It is not possible for MVTL to guarantee that a test result obtained on a particular sample will be the same on any other sample unless all conditions affecting the sample are the same, including sampling by MVTL. As a mutual protection to clients, the public and ourselves, all reports are submitted as the confidential property of clients, and authorization for publication of statements, conclusions or extracts from or regarding our reports is reserved pending our written approval.

Report Date: Thursday, February 23, 2023 6:06:23 AM



MINNESOTA VALLEY TESTING LABORATORIES, INC.

1126 North Front St. ~ New Ulm, MN 56073 ~ 800-782-3557 ~ Fax 507-359-2890
2616 East Broadway Ave. ~ Bismarck, ND 58501 ~ 800-279-6885 ~ Fax 701-258-9724
1201 Lincoln Hwy. ~ Nevada, IA 50201 ~ 800-362-0855 ~ Fax 515-382-3885
www.MVTL.com



Workorder: 23036 Edward Neil ES-EN (8978)

Client: Field Environmental Consulting

Workorder Summary

Workorder Comments

All samples were preserved with nitric acid upon receipt at the laboratory.

MVTL guarantees the accuracy of the analysis done on the sample submitted for testing. It is not possible for MVTL to guarantee that a test result obtained on a particular sample will be the same on any other sample unless all conditions affecting the sample are the same, including sampling by MVTL. As a mutual protection to clients, the public and ourselves, all reports are submitted as the confidential property of clients, and authorization for publication of statements, conclusions or extracts from or regarding our reports is reserved pending our written approval.

Report Date: Thursday, February 23, 2023 6:06:23 AM

Page 2 of 21

**MINNESOTA VALLEY TESTING LABORATORIES, INC.**

1126 North Front St. ~ New Ulm, MN 56073 ~ 800-782-3557 ~ Fax 507-359-2890
2616 East Broadway Ave. ~ Bismarck, ND 58501 ~ 800-279-6885 ~ Fax 701-258-9724
1201 Lincoln Hwy. ~ Nevada, IA 50201 ~ 800-362-0855 ~ Fax 515-382-3885
www.MVTL.com

**Workorder:** 23036 Edward Neil ES-EN (8978)**Client:** Field Environmental Consulting**Analytical Results**

Lab ID: 8978001 Sample ID: 1-EN-Kit-HW Temp @ Receipt (C):	Date Collected: 02/07/2023 06:00 Date Received: 02/10/2023 14:10	Matrix: Potable Water				
Parameter Lead	Results <0.5	Units ug/L	MCL 15	Method EPA 200.8	Analyzed 02/16/2023 15:08	Qual
Lab ID: 8978002 Sample ID: 2-EN-Kit-SP Temp @ Receipt (C):	Date Collected: 02/07/2023 06:00 Date Received: 02/10/2023 14:10	Matrix: Potable Water				
Parameter Lead	Results 1.51	Units ug/L	MCL 15	Method EPA 200.8	Analyzed 02/16/2023 15:09	Qual
Lab ID: 8978003 Sample ID: 3-EN-Kit-S Temp @ Receipt (C):	Date Collected: 02/07/2023 06:00 Date Received: 02/10/2023 14:10	Matrix: Potable Water				
Parameter Lead	Results 2.58	Units ug/L	MCL 15	Method EPA 200.8	Analyzed 02/16/2023 15:11	Qual
Lab ID: 8978004 Sample ID: 4-EN-Staff Lounge-S Temp @ Receipt (C):	Date Collected: 02/07/2023 06:00 Date Received: 02/10/2023 14:10	Matrix: Potable Water				
Parameter Lead	Results <0.5	Units ug/L	MCL 15	Method EPA 200.8	Analyzed 02/16/2023 15:12	Qual
Lab ID: 8978005 Sample ID: 5-EN-Hall 6-WI(R) Temp @ Receipt (C):	Date Collected: 02/07/2023 06:00 Date Received: 02/10/2023 14:10	Matrix: Potable Water				
Parameter Lead	Results <0.5	Units ug/L	MCL 15	Method EPA 200.8	Analyzed 02/16/2023 15:14	Qual
Lab ID: 8978006 Sample ID: 6-EN-Hall 6-WC(L) Temp @ Receipt (C):	Date Collected: 02/07/2023 06:00 Date Received: 02/10/2023 14:10	Matrix: Potable Water				
Parameter Lead	Results <0.5	Units ug/L	MCL 15	Method EPA 200.8	Analyzed 02/16/2023 15:15	Qual

MVTL guarantees the accuracy of the analysis done on the sample submitted for testing. It is not possible for MVTL to guarantee that a test result obtained on a particular sample will be the same on any other sample unless all conditions affecting the sample are the same, including sampling by MVTL. As a mutual protection to clients, the public and ourselves, all reports are submitted as the confidential property of clients, and authorization for publication of statements, conclusions or extracts from or regarding our reports is reserved pending our written approval.

Report Date: Thursday, February 23, 2023 6:06:23 AM

Page 3 of 21

**MINNESOTA VALLEY TESTING LABORATORIES, INC.**

1126 North Front St. ~ New Ulm, MN 56073 ~ 800-782-3557 ~ Fax 507-359-2890
2616 East Broadway Ave. ~ Bismarck, ND 58501 ~ 800-279-6885 ~ Fax 701-258-9724
1201 Lincoln Hwy. ~ Nevada, IA 50201 ~ 800-362-0855 ~ Fax 515-382-3885
www.MVTL.com

**Workorder:** 23036 Edward Neil ES-EN (8978)**Client:** Field Environmental Consulting**Analytical Results**

Lab ID: 8978007 Sample ID: 7-EN-RM 1-S Temp @ Receipt (C):	Date Collected: 02/07/2023 06:00 Date Received: 02/10/2023 14:10	Matrix: Potable Water				
Parameter Lead	Results <0.5	Units ug/L	MCL 15	Method EPA 200.8	Analyzed 02/16/2023 15:26	Qual
Lab ID: 8978008 Sample ID: 8-EN-RM 3-S Temp @ Receipt (C):	Date Collected: 02/07/2023 06:00 Date Received: 02/10/2023 14:10	Matrix: Potable Water				
Parameter Lead	Results <0.5	Units ug/L	MCL 15	Method EPA 200.8	Analyzed 02/16/2023 15:28	Qual
Lab ID: 8978009 Sample ID: 9-EN-RM 3-DF Temp @ Receipt (C):	Date Collected: 02/07/2023 06:00 Date Received: 02/10/2023 14:10	Matrix: Potable Water				
Parameter Lead	Results <0.5	Units ug/L	MCL 15	Method EPA 200.8	Analyzed 02/16/2023 15:29	Qual
Lab ID: 8978010 Sample ID: 10-EN-RM 4-S Temp @ Receipt (C):	Date Collected: 02/07/2023 06:00 Date Received: 02/10/2023 14:10	Matrix: Potable Water				
Parameter Lead	Results <0.5	Units ug/L	MCL 15	Method EPA 200.8	Analyzed 02/16/2023 15:30	Qual
Lab ID: 8978011 Sample ID: 11-EN-RM 4-DF Temp @ Receipt (C):	Date Collected: 02/07/2023 06:00 Date Received: 02/10/2023 14:10	Matrix: Potable Water				
Parameter Lead	Results <0.5	Units ug/L	MCL 15	Method EPA 200.8	Analyzed 02/16/2023 15:32	Qual
Lab ID: 8978012 Sample ID: 12-EN-RM 6-S Temp @ Receipt (C):	Date Collected: 02/07/2023 06:00 Date Received: 02/10/2023 14:10	Matrix: Potable Water				
Parameter Lead	Results <0.5	Units ug/L	MCL 15	Method EPA 200.8	Analyzed 02/16/2023 15:33	Qual

MVTL guarantees the accuracy of the analysis done on the sample submitted for testing. It is not possible for MVTL to guarantee that a test result obtained on a particular sample will be the same on any other sample unless all conditions affecting the sample are the same, including sampling by MVTL. As a mutual protection to clients, the public and ourselves, all reports are submitted as the confidential property of clients, and authorization for publication of statements, conclusions or extracts from or regarding our reports is reserved pending our written approval.

Report Date: Thursday, February 23, 2023 6:06:23 AM

Page 4 of 21

**MINNESOTA VALLEY TESTING LABORATORIES, INC.**

1126 North Front St. ~ New Ulm, MN 56073 ~ 800-782-3557 ~ Fax 507-359-2890
2616 East Broadway Ave. ~ Bismarck, ND 58501 ~ 800-279-6885 ~ Fax 701-258-9724
1201 Lincoln Hwy. ~ Nevada, IA 50201 ~ 800-362-0855 ~ Fax 515-382-3885
www.MVTL.com

**Workorder:** 23036 Edward Neil ES-EN (8978)**Client:** Field Environmental Consulting**Analytical Results**

Lab ID: 8978013 **Date Collected:** 02/07/2023 06:00 **Matrix:** Potable Water
Sample ID: 13-EN-RM 7-S **Date Received:** 02/10/2023 14:10
Temp @ Receipt (C):

Parameter	Results	Units	MCL	Method	Analyzed	Qual
Lead	<0.5	ug/L	15	EPA 200.8	02/16/2023 15:35	

Lab ID: 8978014 **Date Collected:** 02/07/2023 06:00 **Matrix:** Potable Water
Sample ID: 14-EN-RM 7-DF **Date Received:** 02/10/2023 14:10
Temp @ Receipt (C):

Parameter	Results	Units	MCL	Method	Analyzed	Qual
Lead	<0.5	ug/L	15	EPA 200.8	02/16/2023 15:36	

Lab ID: 8978015 **Date Collected:** 02/07/2023 06:00 **Matrix:** Potable Water
Sample ID: 15-EN-RM 8-S **Date Received:** 02/10/2023 14:10
Temp @ Receipt (C):

Parameter	Results	Units	MCL	Method	Analyzed	Qual
Lead	0.557	ug/L	15	EPA 200.8	02/16/2023 15:37	

Lab ID: 8978016 **Date Collected:** 02/07/2023 06:00 **Matrix:** Potable Water
Sample ID: 16-EN-RM 8-DF **Date Received:** 02/10/2023 14:10
Temp @ Receipt (C):

Parameter	Results	Units	MCL	Method	Analyzed	Qual
Lead	<0.5	ug/L	15	EPA 200.8	02/16/2023 15:39	

Lab ID: 8978017 **Date Collected:** 02/07/2023 06:00 **Matrix:** Potable Water
Sample ID: 17-EN-RM 9-S **Date Received:** 02/10/2023 14:10
Temp @ Receipt (C):

Parameter	Results	Units	MCL	Method	Analyzed	Qual
Lead	0.696	ug/L	15	EPA 200.8	02/16/2023 15:50	

Lab ID: 8978018 **Date Collected:** 02/07/2023 06:00 **Matrix:** Potable Water
Sample ID: 18-EN-RM 9-DF **Date Received:** 02/10/2023 14:10
Temp @ Receipt (C):

Parameter	Results	Units	MCL	Method	Analyzed	Qual
Lead	<0.5	ug/L	15	EPA 200.8	02/16/2023 15:51	

MVTL guarantees the accuracy of the analysis done on the sample submitted for testing. It is not possible for MVTL to guarantee that a test result obtained on a particular sample will be the same on any other sample unless all conditions affecting the sample are the same, including sampling by MVTL. As a mutual protection to clients, the public and ourselves, all reports are submitted as the confidential property of clients, and authorization for publication of statements, conclusions or extracts from or regarding our reports is reserved pending our written approval.

Report Date: Thursday, February 23, 2023 6:06:23 AM

Page 5 of 21

**MINNESOTA VALLEY TESTING LABORATORIES, INC.**

1126 North Front St. ~ New Ulm, MN 56073 ~ 800-782-3557 ~ Fax 507-359-2890
2616 East Broadway Ave. ~ Bismarck, ND 58501 ~ 800-279-6885 ~ Fax 701-258-9724
1201 Lincoln Hwy. ~ Nevada, IA 50201 ~ 800-362-0855 ~ Fax 515-382-3885
www.MVTL.com

**Workorder:** 23036 Edward Neil ES-EN (8978)**Client:** Field Environmental Consulting**Analytical Results**

Lab ID: 8978019 **Date Collected:** 02/07/2023 06:00 **Matrix:** Potable Water
Sample ID: 19-EN-Hall 10-WI(L) **Date Received:** 02/10/2023 14:10
Temp @ Receipt (C):

Parameter	Results	Units	MCL	Method	Analyzed	Qual
Lead	<0.5	ug/L	15	EPA 200.8	02/16/2023 15:53	

Lab ID: 8978020 **Date Collected:** 02/07/2023 06:00 **Matrix:** Potable Water
Sample ID: 20-EN-Hall 10-WI(R) **Date Received:** 02/10/2023 14:10
Temp @ Receipt (C):

Parameter	Results	Units	MCL	Method	Analyzed	Qual
Lead	<0.5	ug/L	15	EPA 200.8	02/16/2023 15:54	

Lab ID: 8978021 **Date Collected:** 02/07/2023 06:00 **Matrix:** Potable Water
Sample ID: 21-EN-RM10-S **Date Received:** 02/10/2023 14:10
Temp @ Receipt (C):

Parameter	Results	Units	MCL	Method	Analyzed	Qual
Lead	1.15	ug/L	15	EPA 200.8	02/16/2023 15:56	

Lab ID: 8978022 **Date Collected:** 02/07/2023 06:00 **Matrix:** Potable Water
Sample ID: 22-EN-RM10-DF **Date Received:** 02/10/2023 14:10
Temp @ Receipt (C):

Parameter	Results	Units	MCL	Method	Analyzed	Qual
Lead	<0.5	ug/L	15	EPA 200.8	02/16/2023 15:57	

Lab ID: 8978023 **Date Collected:** 02/07/2023 06:00 **Matrix:** Potable Water
Sample ID: 23-EN-RM11-S **Date Received:** 02/10/2023 14:10
Temp @ Receipt (C):

Parameter	Results	Units	MCL	Method	Analyzed	Qual
Lead	0.847	ug/L	15	EPA 200.8	02/16/2023 15:58	

Lab ID: 8978024 **Date Collected:** 02/07/2023 06:00 **Matrix:** Potable Water
Sample ID: 24-EN-RM11-DF **Date Received:** 02/10/2023 14:10
Temp @ Receipt (C):

Parameter	Results	Units	MCL	Method	Analyzed	Qual
Lead	<0.5	ug/L	15	EPA 200.8	02/21/2023 13:49	

MVTL guarantees the accuracy of the analysis done on the sample submitted for testing. It is not possible for MVTL to guarantee that a test result obtained on a particular sample will be the same on any other sample unless all conditions affecting the sample are the same, including sampling by MVTL. As a mutual protection to clients, the public and ourselves, all reports are submitted as the confidential property of clients, and authorization for publication of statements, conclusions or extracts from or regarding our reports is reserved pending our written approval.

Report Date: Thursday, February 23, 2023 6:06:23 AM

Page 6 of 21

**MINNESOTA VALLEY TESTING LABORATORIES, INC.**

1126 North Front St. ~ New Ulm, MN 56073 ~ 800-782-3557 ~ Fax 507-359-2890
2616 East Broadway Ave. ~ Bismarck, ND 58501 ~ 800-279-6885 ~ Fax 701-258-9724
1201 Lincoln Hwy. ~ Nevada, IA 50201 ~ 800-362-0855 ~ Fax 515-382-3885
www.MVTL.com

**Workorder:** 23036 Edward Neil ES-EN (8978)**Client:** Field Environmental Consulting**Analytical Results**

Lab ID: 8978025 Sample ID: 25-EN-RM12-S Temp @ Receipt (C):	Date Collected: 02/07/2023 06:00 Date Received: 02/10/2023 14:10	Matrix: Potable Water				
Parameter	Results	Units	MCL	Method	Analyzed	Qual
Lead	0.936	ug/L	15	EPA 200.8	02/21/2023 13:50	
Lab ID: 8978026 Sample ID: 26-EN-RM13-S Temp @ Receipt (C):	Date Collected: 02/07/2023 06:00 Date Received: 02/10/2023 14:10	Matrix: Potable Water				
Parameter	Results	Units	MCL	Method	Analyzed	Qual
Lead	0.677	ug/L	15	EPA 200.8	02/21/2023 13:51	
Lab ID: 8978027 Sample ID: 27-EN-RM13-DF Temp @ Receipt (C):	Date Collected: 02/07/2023 06:00 Date Received: 02/10/2023 14:10	Matrix: Potable Water				
Parameter	Results	Units	MCL	Method	Analyzed	Qual
Lead	<0.5	ug/L	15	EPA 200.8	02/21/2023 13:53	
Lab ID: 8978028 Sample ID: 28-EN-RM14-S Temp @ Receipt (C):	Date Collected: 02/07/2023 06:00 Date Received: 02/10/2023 14:10	Matrix: Potable Water				
Parameter	Results	Units	MCL	Method	Analyzed	Qual
Lead	0.591	ug/L	15	EPA 200.8	02/21/2023 13:54	
Lab ID: 8978029 Sample ID: 29-EN-RM14-DF Temp @ Receipt (C):	Date Collected: 02/07/2023 06:00 Date Received: 02/10/2023 14:10	Matrix: Potable Water				
Parameter	Results	Units	MCL	Method	Analyzed	Qual
Lead	<0.5	ug/L	15	EPA 200.8	02/21/2023 13:56	
Lab ID: 8978030 Sample ID: 30-EN-RM15-S Temp @ Receipt (C):	Date Collected: 02/07/2023 06:00 Date Received: 02/10/2023 14:10	Matrix: Potable Water				
Parameter	Results	Units	MCL	Method	Analyzed	Qual
Lead	1.17	ug/L	15	EPA 200.8	02/21/2023 13:57	

MVTL guarantees the accuracy of the analysis done on the sample submitted for testing. It is not possible for MVTL to guarantee that a test result obtained on a particular sample will be the same on any other sample unless all conditions affecting the sample are the same, including sampling by MVTL. As a mutual protection to clients, the public and ourselves, all reports are submitted as the confidential property of clients, and authorization for publication of statements, conclusions or extracts from or regarding our reports is reserved pending our written approval.

Report Date: Thursday, February 23, 2023 6:06:23 AM

Page 7 of 21

**MINNESOTA VALLEY TESTING LABORATORIES, INC.**

1126 North Front St. ~ New Ulm, MN 56073 ~ 800-782-3557 ~ Fax 507-359-2890
2616 East Broadway Ave. ~ Bismarck, ND 58501 ~ 800-279-6885 ~ Fax 701-258-9724
1201 Lincoln Hwy. ~ Nevada, IA 50201 ~ 800-362-0855 ~ Fax 515-382-3885
www.MVTL.com

**Workorder:** 23036 Edward Neil ES-EN (8978)**Client:** Field Environmental Consulting**Analytical Results**

Lab ID: 8978031 **Date Collected:** 02/07/2023 06:00 **Matrix:** Potable Water
Sample ID: 31-EN-RM15-DF **Date Received:** 02/10/2023 14:10
Temp @ Receipt (C):

Parameter	Results	Units	MCL	Method	Analyzed	Qual
Lead	<0.5	ug/L	15	EPA 200.8	02/21/2023 14:08	

Lab ID: 8978032 **Date Collected:** 02/07/2023 06:00 **Matrix:** Potable Water
Sample ID: 32-EN-Hall 15-WI(L) **Date Received:** 02/10/2023 14:10
Temp @ Receipt (C):

Parameter	Results	Units	MCL	Method	Analyzed	Qual
Lead	<0.5	ug/L	15	EPA 200.8	02/21/2023 14:10	

Lab ID: 8978033 **Date Collected:** 02/07/2023 06:00 **Matrix:** Potable Water
Sample ID: 33-EN-Hall 15-WI(R) **Date Received:** 02/10/2023 14:10
Temp @ Receipt (C):

Parameter	Results	Units	MCL	Method	Analyzed	Qual
Lead	<0.5	ug/L	15	EPA 200.8	02/21/2023 14:11	

Lab ID: 8978034 **Date Collected:** 02/07/2023 06:00 **Matrix:** Potable Water
Sample ID: 34-EN-Multi-Purp-S **Date Received:** 02/10/2023 14:10
Temp @ Receipt (C):

Parameter	Results	Units	MCL	Method	Analyzed	Qual
Lead	0.870	ug/L	15	EPA 200.8	02/21/2023 14:12	

Lab ID: 8978035 **Date Collected:** 02/07/2023 06:00 **Matrix:** Potable Water
Sample ID: 35-EN-Multi-Purp-S **Date Received:** 02/10/2023 14:10
Temp @ Receipt (C):

Parameter	Results	Units	MCL	Method	Analyzed	Qual
Lead	1.16	ug/L	15	EPA 200.8	02/21/2023 14:14	

Lab ID: 8978036 **Date Collected:** 02/07/2023 06:00 **Matrix:** Potable Water
Sample ID: 36-EN-RM 16-S **Date Received:** 02/10/2023 14:10
Temp @ Receipt (C):

Parameter	Results	Units	MCL	Method	Analyzed	Qual
Lead	0.764	ug/L	15	EPA 200.8	02/21/2023 14:15	

MVTL guarantees the accuracy of the analysis done on the sample submitted for testing. It is not possible for MVTL to guarantee that a test result obtained on a particular sample will be the same on any other sample unless all conditions affecting the sample are the same, including sampling by MVTL. As a mutual protection to clients, the public and ourselves, all reports are submitted as the confidential property of clients, and authorization for publication of statements, conclusions or extracts from or regarding our reports is reserved pending our written approval.

Report Date: Thursday, February 23, 2023 6:06:23 AM

**MINNESOTA VALLEY TESTING LABORATORIES, INC.**

1126 North Front St. ~ New Ulm, MN 56073 ~ 800-782-3557 ~ Fax 507-359-2890
2616 East Broadway Ave. ~ Bismarck, ND 58501 ~ 800-279-6885 ~ Fax 701-258-9724
1201 Lincoln Hwy. ~ Nevada, IA 50201 ~ 800-362-0855 ~ Fax 515-382-3885
www.MVTL.com

**Workorder:** 23036 Edward Neil ES-EN (8978)**Client:** Field Environmental Consulting**Analytical Results**

Lab ID: 8978037 Sample ID: 37-EN-RM 16-DF Temp @ Receipt (C):	Date Collected: 02/07/2023 06:00 Date Received: 02/10/2023 14:10	Matrix: Potable Water				
Parameter	Results	Units	MCL	Method	Analyzed	Qual
Lead	<0.5	ug/L	15	EPA 200.8	02/21/2023 14:17	
Lab ID: 8978038 Sample ID: 38-EN-Media-S Temp @ Receipt (C):	Date Collected: 02/07/2023 06:00 Date Received: 02/10/2023 14:10	Matrix: Potable Water				
Parameter	Results	Units	MCL	Method	Analyzed	Qual
Lead	1.95	ug/L	15	EPA 200.8	02/21/2023 14:18	
Lab ID: 8978039 Sample ID: 39-EN-RM 17-S Temp @ Receipt (C):	Date Collected: 02/07/2023 06:00 Date Received: 02/10/2023 14:10	Matrix: Potable Water				
Parameter	Results	Units	MCL	Method	Analyzed	Qual
Lead	0.700	ug/L	15	EPA 200.8	02/21/2023 14:19	
Lab ID: 8978040 Sample ID: 40-EN-RM 17-DF Temp @ Receipt (C):	Date Collected: 02/07/2023 06:00 Date Received: 02/10/2023 14:10	Matrix: Potable Water				
Parameter	Results	Units	MCL	Method	Analyzed	Qual
Lead	<0.5	ug/L	15	EPA 200.8	02/21/2023 14:21	
Lab ID: 8978041 Sample ID: 41-EN-RM 18-S Temp @ Receipt (C):	Date Collected: 02/07/2023 06:00 Date Received: 02/10/2023 14:10	Matrix: Potable Water				
Parameter	Results	Units	MCL	Method	Analyzed	Qual
Lead	0.659	ug/L	15	EPA 200.8	02/21/2023 14:32	
Lab ID: 8978042 Sample ID: 42-EN-RM 18-DF Temp @ Receipt (C):	Date Collected: 02/07/2023 06:00 Date Received: 02/10/2023 14:10	Matrix: Potable Water				
Parameter	Results	Units	MCL	Method	Analyzed	Qual
Lead	<0.5	ug/L	15	EPA 200.8	02/21/2023 14:33	

MVTL guarantees the accuracy of the analysis done on the sample submitted for testing. It is not possible for MVTL to guarantee that a test result obtained on a particular sample will be the same on any other sample unless all conditions affecting the sample are the same, including sampling by MVTL. As a mutual protection to clients, the public and ourselves, all reports are submitted as the confidential property of clients, and authorization for publication of statements, conclusions or extracts from or regarding our reports is reserved pending our written approval.

Report Date: Thursday, February 23, 2023 6:06:23 AM

Page 9 of 21

**MINNESOTA VALLEY TESTING LABORATORIES, INC.**

1126 North Front St. ~ New Ulm, MN 56073 ~ 800-782-3557 ~ Fax 507-359-2890
2616 East Broadway Ave. ~ Bismarck, ND 58501 ~ 800-279-6885 ~ Fax 701-258-9724
1201 Lincoln Hwy. ~ Nevada, IA 50201 ~ 800-362-0855 ~ Fax 515-382-3885
www.MVTL.com

**Workorder:** 23036 Edward Neil ES-EN (8978)**Client:** Field Environmental Consulting**Analytical Results**

Lab ID: 8978043 Sample ID: 43-EN-RM 19-S Temp @ Receipt (C):	Date Collected: 02/07/2023 06:00 Date Received: 02/10/2023 14:10	Matrix: Potable Water				
Parameter	Results	Units	MCL	Method	Analyzed	Qual
Lead	0.549	ug/L	15	EPA 200.8	02/21/2023 14:35	

Lab ID: 8978044 Sample ID: 44-EN-RM 19-DF Temp @ Receipt (C):	Date Collected: 02/07/2023 06:00 Date Received: 02/10/2023 14:10	Matrix: Potable Water				
Parameter	Results	Units	MCL	Method	Analyzed	Qual
Lead	<0.5	ug/L	15	EPA 200.8	02/21/2023 14:36	

Lab ID: 8978045 Sample ID: 45-EN-RM 20-S Temp @ Receipt (C):	Date Collected: 02/07/2023 06:00 Date Received: 02/10/2023 14:10	Matrix: Potable Water				
Parameter	Results	Units	MCL	Method	Analyzed	Qual
Lead	0.712	ug/L	15	EPA 200.8	02/21/2023 14:38	

Lab ID: 8978046 Sample ID: 46-EN-RM 20-DF Temp @ Receipt (C):	Date Collected: 02/07/2023 06:00 Date Received: 02/10/2023 14:10	Matrix: Potable Water				
Parameter	Results	Units	MCL	Method	Analyzed	Qual
Lead	<0.5	ug/L	15	EPA 200.8	02/21/2023 14:39	

Lab ID: 8978047 Sample ID: 47-EN-RM 21-S Temp @ Receipt (C):	Date Collected: 02/07/2023 06:00 Date Received: 02/10/2023 14:10	Matrix: Potable Water				
Parameter	Results	Units	MCL	Method	Analyzed	Qual
Lead	0.670	ug/L	15	EPA 200.8	02/21/2023 14:40	

Lab ID: 8978048 Sample ID: 48-EN-RM 21-DF Temp @ Receipt (C):	Date Collected: 02/07/2023 06:00 Date Received: 02/10/2023 14:10	Matrix: Potable Water				
Parameter	Results	Units	MCL	Method	Analyzed	Qual
Lead	<0.5	ug/L	15	EPA 200.8	02/21/2023 14:42	

MVTL guarantees the accuracy of the analysis done on the sample submitted for testing. It is not possible for MVTL to guarantee that a test result obtained on a particular sample will be the same on any other sample unless all conditions affecting the sample are the same, including sampling by MVTL. As a mutual protection to clients, the public and ourselves, all reports are submitted as the confidential property of clients, and authorization for publication of statements, conclusions or extracts from or regarding our reports is reserved pending our written approval.

Report Date: Thursday, February 23, 2023 6:06:23 AM

Page 10 of 21

**MINNESOTA VALLEY TESTING LABORATORIES, INC.**

1126 North Front St. ~ New Ulm, MN 56073 ~ 800-782-3557 ~ Fax 507-359-2890
2616 East Broadway Ave. ~ Bismarck, ND 58501 ~ 800-279-6885 ~ Fax 701-258-9724
1201 Lincoln Hwy. ~ Nevada, IA 50201 ~ 800-362-0855 ~ Fax 515-382-3885
www.MVTL.com

**Workorder:** 23036 Edward Neil ES-EN (8978)**Client:** Field Environmental Consulting**Analytical Results**

Lab ID:	8978049	Date Collected:	02/07/2023 06:00		Matrix:	Potable Water
Sample ID:	49-EN-Hall 21-WI(L)	Date Received:	02/10/2023 14:10			
Temp @ Receipt (C):						
Parameter		Results	Units	MCL	Method	Analyzed
Lead		<0.5	ug/L	15	EPA 200.8	02/21/2023 14:43
Lab ID:	8978050	Date Collected:	02/07/2023 06:00		Matrix:	Potable Water
Sample ID:	50-EN-Hall 21-WI(R)	Date Received:	02/10/2023 14:10			
Temp @ Receipt (C):						
Parameter		Results	Units	MCL	Method	Analyzed
Lead		<0.5	ug/L	15	EPA 200.8	02/21/2023 14:45
Lab ID:	8978051	Date Collected:	02/07/2023 06:00		Matrix:	Potable Water
Sample ID:	51-EN-Hall 21-BF	Date Received:	02/10/2023 14:10			
Temp @ Receipt (C):						
Parameter		Results	Units	MCL	Method	Analyzed
Lead		<0.5	ug/L	15	EPA 200.8	02/21/2023 15:01
Lab ID:	8978052	Date Collected:	02/07/2023 06:00		Matrix:	Potable Water
Sample ID:	52-EN-Hall 21-WI(R)	Date Received:	02/10/2023 14:10			
Temp @ Receipt (C):						
Parameter		Results	Units	MCL	Method	Analyzed
Lead		<0.5	ug/L	15	EPA 200.8	02/21/2023 15:03
Lab ID:	8978053	Date Collected:	02/07/2023 06:00		Matrix:	Potable Water
Sample ID:	53-EN-RM 22-S	Date Received:	02/10/2023 14:10			
Temp @ Receipt (C):						
Parameter		Results	Units	MCL	Method	Analyzed
Lead		0.736	ug/L	15	EPA 200.8	02/21/2023 15:04
Lab ID:	8978054	Date Collected:	02/07/2023 06:00		Matrix:	Potable Water
Sample ID:	54-EN-RM 22-DF	Date Received:	02/10/2023 14:10			
Temp @ Receipt (C):						
Parameter		Results	Units	MCL	Method	Analyzed
Lead		<0.5	ug/L	15	EPA 200.8	02/21/2023 15:06

MVTL guarantees the accuracy of the analysis done on the sample submitted for testing. It is not possible for MVTL to guarantee that a test result obtained on a particular sample will be the same on any other sample unless all conditions affecting the sample are the same, including sampling by MVTL. As a mutual protection to clients, the public and ourselves, all reports are submitted as the confidential property of clients, and authorization for publication of statements, conclusions or extracts from or regarding our reports is reserved pending our written approval.

Report Date: Thursday, February 23, 2023 6:06:23 AM

Page 11 of 21

**MINNESOTA VALLEY TESTING LABORATORIES, INC.**

1126 North Front St. ~ New Ulm, MN 56073 ~ 800-782-3557 ~ Fax 507-359-2890
2616 East Broadway Ave. ~ Bismarck, ND 58501 ~ 800-279-6885 ~ Fax 701-258-9724
1201 Lincoln Hwy. ~ Nevada, IA 50201 ~ 800-362-0855 ~ Fax 515-382-3885
www.MVTL.com

**Workorder:** 23036 Edward Neil ES-EN (8978)**Client:** Field Environmental Consulting**Analytical Results**

Lab ID:	8978055	Date Collected:	02/07/2023 06:00	Matrix:	Potable Water	
Sample ID:	55-EN-NURSE-S	Date Received:	02/10/2023 14:10			
Temp @ Receipt (C):						
Parameter	Results	Units	MCL	Method	Analyzed	Qual
Lead	<0.5	ug/L	15	EPA 200.8	02/21/2023 15:07	

Lab ID:	8978056	Date Collected:	02/07/2023 06:00	Matrix:	Potable Water	
Sample ID:	56-EN-SCIENCE-S	Date Received:	02/10/2023 14:10			
Temp @ Receipt (C):						
Parameter	Results	Units	MCL	Method	Analyzed	Qual
Lead	<0.5	ug/L	15	EPA 200.8	02/21/2023 15:08	

Lab ID:	8978057	Date Collected:	02/07/2023 06:00	Matrix:	Potable Water	
Sample ID:	57-EN-LL-S	Date Received:	02/10/2023 14:10			
Temp @ Receipt (C):						
Parameter	Results	Units	MCL	Method	Analyzed	Qual
Lead	0.954	ug/L	15	EPA 200.8	02/21/2023 15:10	

Lab ID:	8978058	Date Collected:	02/07/2023 06:00	Matrix:	Potable Water	
Sample ID:	58-EN-LL-DF	Date Received:	02/10/2023 14:10			
Temp @ Receipt (C):						
Parameter	Results	Units	MCL	Method	Analyzed	Qual
Lead	1.99	ug/L	15	EPA 200.8	02/21/2023 15:11	

MVTL guarantees the accuracy of the analysis done on the sample submitted for testing. It is not possible for MVTL to guarantee that a test result obtained on a particular sample will be the same on any other sample unless all conditions affecting the sample are the same, including sampling by MVTL. As a mutual protection to clients, the public and ourselves, all reports are submitted as the confidential property of clients, and authorization for publication of statements, conclusions or extracts from or regarding our reports is reserved pending our written approval.

Report Date: Thursday, February 23, 2023 6:06:23 AM

Page 12 of 21



MINNESOTA VALLEY TESTING LABORATORIES, INC.

1126 North Front St. ~ New Ulm, MN 56073 ~ 800-782-3557 ~ Fax 507-359-2890
2616 East Broadway Ave. ~ Bismarck, ND 58501 ~ 800-279-6885 ~ Fax 701-258-9724
1201 Lincoln Hwy. ~ Nevada, IA 50201 ~ 800-362-0855 ~ Fax 515-382-3885
www.MVTL.com



Workorder: 23036 Edward Neil ES-EN (8978)

Client: Field Environmental Consulting

Field Environmental Consu
WO: 8978



MVTL guarantees the accuracy of the analysis done on the sample submitted for testing. It is not possible for MVTL to guarantee that a test result obtained on a particular sample will be the same on any other sample unless all conditions affecting the sample are the same, including sampling by MVTL. As a mutual protection to clients, the public and ourselves, all reports are submitted as the confidential property of clients, and authorization for publication of statements, conclusions or extracts from or regarding our reports is reserved pending our written approval.

Report Date: Thursday, February 23, 2023 6:06:23 AM

Page 13 of 21



MINNESOTA VALLEY TESTING LABORATORIES, INC.

1126 North Front St. ~ New Ulm, MN 56073 ~ 800-782-3557 ~ Fax 507-359-2890
2616 East Broadway Ave. ~ Bismarck, ND 58501 ~ 800-279-6885 ~ Fax 701-258-9724
1201 Lincoln Hwy. ~ Nevada, IA 50201 ~ 800-362-0855 ~ Fax 515-382-3885
www.MVTL.com



Workorder: 23036 Edward Neil ES-EN (8978)

Client: Field Environmental Consulting



Minnesota Valley Testing Laboratories, Inc.
1126 North Front Street
New Ulm, MN 56073
Phone: (507) 354-8517
Fax: (507) 359-2890

Chain of Custody Record

Page 1 of 2

Form # 10-90008-0

Work Order #

Toll Free: (800) 782-3557		Fax: (507) 359-2890		Form # 10-90008-0		Work Order #	
Company Name and Address: Field Environmental Consulting, Inc.				Account #:		Email: Steve P. Field Environmental Consulting, Inc.	
Billing Address (Indicate if different from above): 8812 Eagle Creek Parkway, Savage, MN 55378				Phone #:		Contact (Report to): Steve P. Field	
				Name of Samplers: Tom Jorgensen		Date Submitted: 2/21/23	
				Quote Number		Purchase Order #:	
				Project Name/Number: 23036 Edward Neil ES-EN			
Transferred by:		Date:		Time:		Sample Condition:	
1. Ken Jorgensen		10/26/22		11:55		AMB	
2.						Received by: Ken M.	
						Date: 10/26/22	
						Time: 14:10	
						Temp: AMB	

Comments: SP 10 Feb 23 14:10
AMB 19.5 774

Sample Information						
Lab Use Only	Lab Number	Sample ID	Sample Type	Date Sampled	Time Sampled	Analysis
	1	EN-Kit-HW	water	2/21/23	6:44	Lead by EPA 200.9
	2	EN-Kit-SP				
	3	EN-Kit-S				
	4	EN-SP-100mg-S				
	5	EN-HAN 6-WC (8)				
	6	EN-HAN 6-WC (6)				
	7	EN-RM 1-S				
	8	EN-RM 3-S				
	9	EN-RM 3-DF				

Enclosed are your containers for your sampling event. Completely fill and label containers appropriately for the analyses to be conducted. Complete chain of custody and submit with samples. For questions regarding individual parameter holding times, chemical and thermal preservation and sample volumes please refer to our sample preservation guide on our website at www.mvmt.com or by contacting customer service at 1-800-782-3557. If samples show signs of contamination, inadequate preservation or are in any way compromised you will be contacted as to whether to proceed with analysis or submit a new sample.

Please submit the top two copies with your samples. We will return the completed original with your results.

MVTL guarantees the accuracy of the analysis done on the sample submitted for testing. It is not possible for MVTL to guarantee that a test result obtained on a particular sample will be the same on any other sample unless all conditions affecting the sample are the same, including sampling by MVTL. As a mutual protection to clients, the public and ourselves, all reports are submitted as the confidential property of clients, and authorization for publication of statements, conclusions or extracts from or regarding our reports is reserved pending our written approval.

Report Date: Thursday, February 23, 2023 6:06:23 AM



MINNESOTA VALLEY TESTING LABORATORIES, INC.

1126 North Front St. ~ New Ulm, MN 56073 ~ 800-782-3557 ~ Fax 507-359-2890
2616 East Broadway Ave. ~ Bismarck, ND 58501 ~ 800-279-6885 ~ Fax 701-258-9724
1201 Lincoln Hwy. ~ Nevada, IA 50201 ~ 800-362-0855 ~ Fax 515-382-3885
www.MVTL.com



Workorder: 23036 Edward Neil ES-EN (8978)

Client: Field Environmental Consulting

MVTL		Minnesota Valley Testing Laboratories, Inc.		Chain of Custody Record	
1126 North Front Street		New Ulm, MN 56073		Page <u>2</u> of <u>2</u>	
Phone: (507) 354-3517		Fax: (507) 359-2890		Form # 10-90000-0	
Toll Free: (800) 782-3557		Work Order #			
Company Name and Address:		Account #:		Email: <u>Steve@FieldEnviro.com</u>	
<u>Field Environmental Consulting, Inc.</u>		Phone #:			
Billing Address (Indicate if different from above):		Contact (Report to):			
<u>3612 Eagle Creek Parkway, Savage, MN 55378</u>		<u>Steve Field</u>			
		Name of Samplers:			
		<u>Tom Jorgensen</u>			
		Quote Number		Date Submitted: <u>2/16/23</u>	
		Project Name/Number:		Purchase Order #:	
		<u>23036 Edward Neil ES-EN</u>			
Transferred by:		Date:	Time:	Sample Condition:	Received by:
1.					
2.					
Comments:					
Sample Information					
Lab Use Only	Lab Number	Sample ID	Sample Type	Date Sampled	Time Sampled
		<u>10-EN-Rm4 - S</u>	<u>water</u>	<u>2/16/23</u>	<u>6:04</u>
		<u>11-EN-Rm4 - DF</u>			
		<u>12-EN-Rm6 - S</u>			
		<u>13-EN-Rm7 - S</u>			
		<u>14-EN-Rm7 - DF</u>			
		<u>15-EN-Rm8 - S</u>			
		<u>16-EN-Rm8 - DF</u>			
		<u>17-EN-Rm9 - S</u>			
		<u>18-EN-Rm9 - DF</u>			
Analysis					
<u>Lead by EPA 200.8</u>					
Enclosed are your containers for your sampling event. Completely fill and label containers appropriately for the analyses to be conducted. Complete chain of custody and submit with samples. For questions regarding individual parameter holding times, chemical and thermal preservation and sample volumes please refer to our sample preservation guide on our website at www.mvvl.com or by contacting customer service at 1-800-782-3557. If samples show signs of contamination, inadequate preservation or are in any way compromised you will be contacted as to whether to proceed with analysis or submit a new sample.					
Please submit the top two copies with your samples. We will return the completed original with your results.					

MVTL guarantees the accuracy of the analysis done on the sample submitted for testing. It is not possible for MVTL to guarantee that a test result obtained on a particular sample will be the same on any other sample unless all conditions affecting the sample are the same, including sampling by MVTL. As a mutual protection to clients, the public and ourselves, all reports are submitted as the confidential property of clients, and authorization for publication of statements, conclusions or extracts from or regarding our reports is reserved pending our written approval.

Report Date: Thursday, February 23, 2023 6:06:23 AM



MINNESOTA VALLEY TESTING LABORATORIES, INC.

1126 North Front St. ~ New Ulm, MN 56073 ~ 800-782-3557 ~ Fax 507-359-2890
2616 East Broadway Ave. ~ Bismarck, ND 58501 ~ 800-279-6885 ~ Fax 701-258-9724
1201 Lincoln Hwy. ~ Nevada, IA 50201 ~ 800-362-0855 ~ Fax 515-382-3885
www.MVTL.com



Workorder: 23036 Edward Neil ES-EN (8978)

Client: Field Environmental Consulting



Minnesota Valley Testing Laboratories, Inc.
1126 North Front Street
New Ulm, MN 56073

Phone: (507) 354-8517

Fax: (507) 359-2890

Form # 10-00008-0

Chain of Custody Record

Page 3 of 7

Toll Free: (800) 782-3557

Company Name and Address:

Field Environmental Consulting, Inc.

Account #:

Phone #:

Email: Steve@fieldenv.com

Contact (Report to):

Steve Field

Name of Samplers:

Tom Soyars

Quote Number:

Date Submitted:

2/16/23

Project Name/Number:

Purchase Order #:

23036 Edward Neil ES-EN

Transferred by:

Date:

Time:

Sample Condition:

Received by:

Date:

Time:

Temp:

1.

2.

Comments:

Sample Information

Lab Use Only Lab Number	Sample ID	Sample Type	Date Sampled	Time Sampled	Analysis
	19-EN-Hall 10 - WCH	water	2/13/23	6:04	Lead by EPA 200.9
	20-EN-Hall 10 - WCH				
	21-EN-Rm 10 - S				
	22-EN-Rm 10 - DP				
	23-EN-Rm 11 - S				
	24-EN-Rm 11 - DP				
	25-EN-Rm 12 - S				
	26-EN-Rm 13 - S				
	27-EN-Rm 13 - DP				

Enclosed are your containers for your sampling event. Completely fill and label containers appropriately for the analyses to be conducted. Complete chain of custody and submit with samples. For questions regarding individual parameter holding times, chemical and thermal preservation and sample volumes please refer to our sample preservation guide on our website at www.mvtl.com or by contacting customer service at 1-800-782-3557. If samples show signs of contamination, inadequate preservation or are in any way compromised you will be contacted as to whether to proceed with analysis or submit a new sample.

Please submit the top two copies with your samples. We will return the completed original with your results.

MVTL guarantees the accuracy of the analysis done on the sample submitted for testing. It is not possible for MVTL to guarantee that a test result obtained on a particular sample will be the same on any other sample unless all conditions affecting the sample are the same, including sampling by MVTL. As a mutual protection to clients, the public and ourselves, all reports are submitted as the confidential property of clients, and authorization for publication of statements, conclusions or extracts from or regarding our reports is reserved pending our written approval.

Report Date: Thursday, February 23, 2023 6:06:23 AM

Page 16 of 21



MINNESOTA VALLEY TESTING LABORATORIES, INC.

1126 North Front St. ~ New Ulm, MN 56073 ~ 800-782-3557 ~ Fax 507-359-2890
2616 East Broadway Ave. ~ Bismarck, ND 58501 ~ 800-279-6885 ~ Fax 701-258-9724
1201 Lincoln Hwy. ~ Nevada, IA 50201 ~ 800-362-0855 ~ Fax 515-382-3885
www.MVTL.com



Workorder: 23036 Edward Neil ES-EN (8978)

Client: Field Environmental Consulting



Minnesota Valley Testing Laboratories, Inc.
1126 North Front Street
New Ulm, MN 56073

Phone: (507) 354-3517

Fax: (507) 359-2890

Form # 10-00006-0

Chain of Custody Record

Page 4 of 7

Toll Free: (800) 782-3557		Form # 10-00006-0		Work Order #	
Company Name and Address: Field Environmental Consulting, Inc.		Account #:		Email: Steve@fieldenv.com	
Billing Address (Indicate if different from above): 8612 Eagle Creek Parkway, Savage, MN 55378		Phone #:		Contact (Report to): Steve Field	
Transferred by:		Date:		Time:	
1.					
2.					
Comments:		Quote Number:		Date Submitted: 2/20/23	
		Project Name/Number: 23036 Edward Neil ES-EN		Purchase Order #:	
		Sample Condition:		Received by:	
		Date:		Time:	
		Temp:			
Sample Information					
Lab Use Only	Lab Number	Sample ID	Sample Type	Date Sampled	Time Sampled
		28-EN-Rm 14 - S	water	2/7/23	604
		29-EN-Rm 14 - DF			
		30-EN-Rm 15 - S			
		31-EN-Rm 15 - DF			
		32-EN-Hall 15 - WCL			
		33-EN-Hall 15 - WCL			
		34-EN-Multi-Pur - S			
		35-EN-Multi-Pur - S			
		36-EN-Rm 16 - S			
Analysis: Used by EPA 2008					

Enclosed are your containers for your sampling event. Completely fill and label containers appropriately for the analyses to be conducted. Complete chain of custody and submit with samples. For questions regarding individual parameter holding times, chemical and thermal preservation and sample volumes please refer to our sample preservation guide on our website at www.mvvl.com or by contacting customer service at 1-800-782-3557. If samples show signs of contamination, inadequate preservation or are in any way compromised you will be contacted as to whether to proceed with analysis or submit a new sample.

Please submit the top two copies with your samples. We will return the completed original with your results.

MVTL guarantees the accuracy of the analysis done on the sample submitted for testing. It is not possible for MVTL to guarantee that a test result obtained on a particular sample will be the same on any other sample unless all conditions affecting the sample are the same, including sampling by MVTL. As a mutual protection to clients, the public and ourselves, all reports are submitted as the confidential property of clients, and authorization for publication of statements, conclusions or extracts from or regarding our reports is reserved pending our written approval.

Report Date: Thursday, February 23, 2023 6:06:23 AM



MINNESOTA VALLEY TESTING LABORATORIES, INC.

1126 North Front St. ~ New Ulm, MN 56073 ~ 800-782-3557 ~ Fax 507-359-2890
2616 East Broadway Ave. ~ Bismarck, ND 58501 ~ 800-279-6885 ~ Fax 701-258-9724
1201 Lincoln Hwy. ~ Nevada, IA 50201 ~ 800-362-0855 ~ Fax 515-382-3885
www.MVTL.com



Workorder: 23036 Edward Neil ES-EN (8978)

Client: Field Environmental Consulting



Minnesota Valley Testing Laboratories, Inc.
1126 North Front Street
New Ulm, MN 56073

Phone: (507) 354-3517

Fax: (507) 359-2890

Form # 10-00008-0

Chain of Custody Record

Page 5 of 7

Toll Free: (800) 782-3557		Form # 10-00008-0		Work Order #	
Company Name and Address: Field Environmental Consulting, Inc.		Account #: Phone #:		Email: Steve@fieldenv.com	
Billing Address (Indicate if different from above): 8612 Eagle Creek Parkway, Savage, MN 55378		Contact (Report to): Steve Field		Name of Samplers: Tom Jorgensen	
Transferred by:		Date:		Time:	
1.					
2.					
Comments:		Sample Condition:		Received by:	
Sample Information					
Lab Use Only	Lab Number	Sample ID	Sample Type	Date Sampled	Time Sampled
		37 - EN - Rm 16 - DP	water	2/2/23	6:04
		38 - EN - Media - S			
		39 - EN - Rm 17 - S			
		40 - EN - Rm 17 - DP			
		41 - EN - Rm 18 - S			
		42 - EN - Rm 18 - DP			
		43 - EN - Rm 19 - S			
		44 - EN - Rm 19 - DP			
		45 - EN - Rm 20 - S			
Analysis Lead by EPA 200.8					
Enclosed are your containers for your sampling event. Completely fill and label containers appropriately for the analyses to be conducted. Complete chain of custody and submit with samples. For questions regarding individual parameter holding times, chemical and thermal preservation and sample volumes please refer to our sample preservation guide on our website at www.mvtl.com or by contacting customer service at 1-800-782-3557. If samples show signs of contamination, inadequate preservation or are in any way compromised you will be contacted as to whether to proceed with analysis or submit a new sample.					

Please submit the top two copies with your samples. We will return the completed original with your results.

MVTL guarantees the accuracy of the analysis done on the sample submitted for testing. It is not possible for MVTL to guarantee that a test result obtained on a particular sample will be the same on any other sample unless all conditions affecting the sample are the same, including sampling by MVTL. As a mutual protection to clients, the public and ourselves, all reports are submitted as the confidential property of clients, and authorization for publication of statements, conclusions or extracts from or regarding our reports is reserved pending our written approval.

Report Date: Thursday, February 23, 2023 6:06:23 AM



MINNESOTA VALLEY TESTING LABORATORIES, INC.

1126 North Front St. ~ New Ulm, MN 56073 ~ 800-782-3557 ~ Fax 507-359-2890
2616 East Broadway Ave. ~ Bismarck, ND 58501 ~ 800-279-6885 ~ Fax 701-258-9724
1201 Lincoln Hwy. ~ Nevada, IA 50201 ~ 800-362-0855 ~ Fax 515-382-3885
www.MVTL.com



Workorder: 23036 Edward Neil ES-EN (8978)

Client: Field Environmental Consulting



Minnesota Valley Testing Laboratories, Inc.
1126 North Front Street
New Ulm, MN 56073

Phone: (507) 354-3517

Fax: (507) 359-2890

Form # 10-00006-0

Chain of Custody Record

Page 6 of 7

Toll Free: (800) 782-3557

Company Name and Address:

Field Environmental Consulting, Inc.

Account #:

Phone #:

Email: Steve@fieldenv.com

Contact (Report to):

Steve Field

Name of Samplers:

Tom Jager

Billing Address (Indicate if different from above):

8612 Maple Creek Parkway, Savage, MN 55378

Quote Number:

Date Submitted:

Project Name/Number:

Purchase Order #:

23036 Edward Neil ES-EN

Transferred by:

Date:

Time:

Sample Condition:

Received by:

Date:

Time:

Temp:

1.

2.

Comments:

Sample Information

Lab Use Only Lab Number	Sample ID	Sample Type	Date Sampled	Time Sampled	Analysis
	46-EN-Rm 20-DF	water	2/7/23	6:04	Lead by EPA 20.0
	47-EN-Rm 21-S				
	48-EN-Rm 21-DF				
	49-EN-Hall 21-WC(6)				
	50-EN-Hall 21-WC(4)				
	51-EN-Hall 21-BF				
	52-EN-Hall 21-WC(4)				
	53-EN-Rm 22-S				
	54-EN-Rm 22-DF				

Enclosed are your containers for your sampling event. Completely fill and label containers appropriately for the analyses to be conducted. Complete chain of custody and submit with samples. For questions regarding individual parameter holding times, chemical and thermal preservation and sample volumes please refer to our sample preservation guide on our website at www.mvtl.com or by contacting customer service at 1-800-782-3557. If samples show signs of contamination, inadequate preservation or are in any way compromised you will be contacted as to whether to proceed with analysis or submit a new sample.

Please submit the top two copies with your samples. We will return the completed original with your results.

MVTL guarantees the accuracy of the analysis done on the sample submitted for testing. It is not possible for MVTL to guarantee that a test result obtained on a particular sample will be the same on any other sample unless all conditions affecting the sample are the same, including sampling by MVTL. As a mutual protection to clients, the public and ourselves, all reports are submitted as the confidential property of clients, and authorization for publication of statements, conclusions or extracts from or regarding our reports is reserved pending our written approval.

Report Date: Thursday, February 23, 2023 6:06:23 AM

Page 19 of 21



MINNESOTA VALLEY TESTING LABORATORIES, INC.

1126 North Front St. ~ New Ulm, MN 56073 ~ 800-782-3557 ~ Fax 507-359-2890
2616 East Broadway Ave. ~ Bismarck, ND 58501 ~ 800-279-6885 ~ Fax 701-258-9724
1201 Lincoln Hwy. ~ Nevada, IA 50201 ~ 800-362-0855 ~ Fax 515-382-3885
www.MVTL.com



Workorder: 23036 Edward Neil ES-EN (8978)

Client: Field Environmental Consulting



Minnesota Valley Testing Laboratories, Inc.
1126 North Front Street
New Ulm, MN 56073

Phone: (507) 354-8517

Fax: (507) 359-2890

Form # 10-50008-0

Chain of Custody Record

Page 1 of 2

Toll Free: (800) 782-3557

Company Name and Address:

Field Environmental Consulting, Inc.

Account #:

Phone #:

Email: Steve@FieldEnvConsulting.com

Contact (Report to):

Steve Field

Name of Samplers:

Tom Sogard

Quote Number

Date Submitted:

2/20/23

Project Name/Number:

Purchase Order #:

23036 Edward Neil ES-EN

Transferred by:

Date:

Time:

Sample Condition:

Received by:

Date:

Time:

Temp:

1.

2.

Comments:

Sample Information

Lab Use Only Lab Number	Sample ID	Sample Type	Date Sampled	Time Sampled	Analysis
	55-EN-Muse - S	water	2/20/23	6:04	Void by ECA 2/20/23
	56-EN-Science - S				
	57-EN-LL - S				
	58-EN-LL - DF				
	59-EN- -				
	60-EN- -				
	61-EN- -				
	62-EN- -				
	63-EN- -				

Enclosed are your containers for your sampling event. Completely fill and label containers appropriately for the analyses to be conducted. Complete chain of custody and submit with samples. For questions regarding individual parameter holding times, chemical and thermal preservation and sample volumes please refer to our sample preservation guide on our website at www.mvvl.com or by contacting customer service at 1-800-782-3557. If samples show signs of contamination, inadequate preservation or are in any way compromised you will be contacted as to whether to proceed with analysis or submit a new sample.

Please submit the top two copies with your samples. We will return the completed original with your results.

MVTL guarantees the accuracy of the analysis done on the sample submitted for testing. It is not possible for MVTL to guarantee that a test result obtained on a particular sample will be the same on any other sample unless all conditions affecting the sample are the same, including sampling by MVTL. As a mutual protection to clients, the public and ourselves, all reports are submitted as the confidential property of clients, and authorization for publication of statements, conclusions or extracts from or regarding our reports is reserved pending our written approval.

Report Date: Thursday, February 23, 2023 6:06:23 AM



MINNESOTA VALLEY TESTING LABORATORIES, INC.

1126 North Front St. ~ New Ulm, MN 56073 ~ 800-782-3557 ~ Fax 507-359-2890
2616 East Broadway Ave. ~ Bismarck, ND 58501 ~ 800-279-6885 ~ Fax 701-258-9724
1201 Lincoln Hwy. ~ Nevada, IA 50201 ~ 800-362-0855 ~ Fax 515-382-3885
www.MVTL.com



Workorder: 23036 Edward Neil ES-EN (8978)

Client: Field Environmental Consulting



Sample Condition Checklist

Date: 10 Feb 23 Time: 14:10 ☐ AM ☒ PM By: SP

Account Name: Field Environ. Consulting Account #: -

Bill of Lading #: - Cooler #: -

Temp: 19.5 °C ROs ☐ Ambient ☒ Tracking #: -

PMR: 774 Ice Crystals Present In Sample ☐

MVTL Courier: Ken Other: -

MVTL Route: Eastern Walk-In ☐ UPS Air ☐ FedEx Air ☐ SpecDel ☐

Mail ☐ UPS Ground ☐ FedEx Ground ☐

Containers Supplied by MVTL: Yes ☒ No ☐ Designate customer supplied containers as "Other" in container size column

Number	Containers Size (ml)	Container Type	Preservation	pH
58	(100) (120) (125) (250) (290) (500) (1000) Other	(G) (P) (AG) (AP)	NaHSO ₄ Na ₂ O ₅ S ₂ NONE HNO ₃ H ₂ SO ₄ NaOH HCl SUB*	<2 >9 >12 N/A Add
	(100) (120) (125) (250) (290) (500) (1000) Other	(G) (P) (AG) (AP)	NaHSO ₄ Na ₂ O ₅ S ₂ NONE HNO ₃ H ₂ SO ₄ NaOH HCl SUB*	<2 >9 >12 N/A Add
	(100) (120) (125) (250) (290) (500) (1000) Other	(G) (P) (AG) (AP)	NaHSO ₄ Na ₂ O ₅ S ₂ NONE HNO ₃ H ₂ SO ₄ NaOH HCl SUB*	<2 >9 >12 N/A Add
	(100) (120) (125) (250) (290) (500) (1000) Other	(G) (P) (AG) (AP)	NaHSO ₄ Na ₂ O ₅ S ₂ NONE HNO ₃ H ₂ SO ₄ NaOH HCl SUB*	<2 >9 >12 N/A Add
	(100) (120) (125) (250) (290) (500) (1000) Other	(G) (P) (AG) (AP)	NaHSO ₄ Na ₂ O ₅ S ₂ NONE HNO ₃ H ₂ SO ₄ NaOH HCl SUB*	<2 >9 >12 N/A Add
	(100) (120) (125) (250) (290) (500) (1000) Other	(G) (P) (AG) (AP)	NaHSO ₄ Na ₂ O ₅ S ₂ NONE HNO ₃ H ₂ SO ₄ NaOH HCl SUB*	<2 >9 >12 N/A Add
	(100) (120) (125) (250) (290) (500) (1000) Other	(G) (P) (AG) (AP)	NaHSO ₄ Na ₂ O ₅ S ₂ NONE HNO ₃ H ₂ SO ₄ NaOH HCl SUB*	<2 >9 >12 N/A Add
Low Level Mercury Kit				
DO NOT OPEN THE PLASTIC BAGS HOLDING THE SAMPLE BOTTLES!				
4 oz Jar	Clear Amber	MeOH	None	n/a
2 oz Jar	Clear Amber	MeOH	None	n/a
Vials Individual Set of 2 Set of 3	Clear Amber	HCl H ₃ PO ₄ H ₂ SO ₄ None		n/a
Vials Individual Set of 2 Set of 3	Clear Amber	HCl H ₃ PO ₄ H ₂ SO ₄ None		n/a
Trip Blank Individual Set of 2 Set of 3			n/a	
Moisture Vial			n/a	
Manure Bottle			n/a	

*ANY CONTAINER SENT TO A SUBCONTRACT LABORATORY WILL NOT BE CHECKED FOR PRESERVATION!

MVTL guarantees the accuracy of the analysis done on the sample submitted for testing. It is not possible for MVTL to guarantee that a test result obtained on a particular sample will be the same on any other sample unless all conditions affecting the sample are the same, including sampling by MVTL. As a mutual protection to clients, the public and ourselves, all reports are submitted as the confidential property of clients, and authorization for publication of statements, conclusions or extracts from or regarding our reports is reserved pending our written approval.

Report Date: Thursday, February 23, 2023 6:06:23 AM

**MINNESOTA VALLEY TESTING LABORATORIES, INC.**

1126 North Front St. ~ New Ulm, MN 56073 ~ 800-782-3557 ~ Fax 507-359-2890
2616 East Broadway Ave. ~ Bismarck, ND 58501 ~ 800-279-6885 ~ Fax 701-258-9724
1201 Lincoln Hwy. ~ Nevada, IA 50201 ~ 800-362-0855 ~ Fax 515-382-3885
www.MVTL.com



Workorder: 23036 Gideon Pond ES-GP (8337)
Account #: 73784

Client: Field Environmental Consulting

Steve Field
Field Environmental Consulting
8612 Eagle Creek Pkwy
Savage, MN 55378
USA

Certificate of Analysis**Approval**

All data reported has been reviewed and approved by:

Dave Smahel, Inorganic Chemistry/Feed Lab Manager New Ulm, MN

Analyses performed under Minnesota Department of Health Accreditation conforms to the current TNI standards.

NEW ULM LAB CERTIFICATIONS:
MN LAB # 027-015-125ND WW/DW # R-040

BISMARCK LAB CERTIFICATIONS:
MN LAB # 038-999-267ND W/DW # ND-016

MVTL guarantees the accuracy of the analysis done on the sample submitted for testing. It is not possible for MVTL to guarantee that a test result obtained on a particular sample will be the same on any other sample unless all conditions affecting the sample are the same, including sampling by MVTL. As a mutual protection to clients, the public and ourselves, all reports are submitted as the confidential property of clients, and authorization for publication of statements, conclusions or extracts from or regarding our reports is reserved pending our written approval.

Report Date: Wednesday, February 15, 2023 3:46:08 PM



MINNESOTA VALLEY TESTING LABORATORIES, INC.

1126 North Front St. ~ New Ulm, MN 56073 ~ 800-782-3557 ~ Fax 507-359-2890
2616 East Broadway Ave. ~ Bismarck, ND 58501 ~ 800-279-6885 ~ Fax 701-258-9724
1201 Lincoln Hwy. ~ Nevada, IA 50201 ~ 800-362-0855 ~ Fax 515-382-3885
www.MVTL.com



Workorder: 23036 Gideon Pond ES-GP (8337)

Client: Field Environmental Consulting

Workorder Summary

Workorder Comments

All samples were preserved with nitric acid upon receipt at the laboratory.

MVTL guarantees the accuracy of the analysis done on the sample submitted for testing. It is not possible for MVTL to guarantee that a test result obtained on a particular sample will be the same on any other sample unless all conditions affecting the sample are the same, including sampling by MVTL. As a mutual protection to clients, the public and ourselves, all reports are submitted as the confidential property of clients, and authorization for publication of statements, conclusions or extracts from or regarding our reports is reserved pending our written approval.

Report Date: Wednesday, February 15, 2023 3:46:08 PM

Page 2 of 21

**MINNESOTA VALLEY TESTING LABORATORIES, INC.**

1126 North Front St. ~ New Ulm, MN 56073 ~ 800-782-3557 ~ Fax 507-359-2890
2616 East Broadway Ave. ~ Bismarck, ND 58501 ~ 800-279-6885 ~ Fax 701-258-9724
1201 Lincoln Hwy. ~ Nevada, IA 50201 ~ 800-362-0855 ~ Fax 515-382-3885
www.MVTL.com

**Workorder:** 23036 Gideon Pond ES-GP (8337)**Client:** Field Environmental Consulting**Analytical Results**

Lab ID: 8337001 **Date Collected:** 02/01/2023 06:00 **Matrix:** Potable Water
Sample ID: 01-GP-Kitchen-S **Date Received:** 02/03/2023 13:15
Temp @ Receipt (C):

Parameter	Results	Units	MCL	Method	Analyzed	Qual
Lead	2.72	ug/L	15	EPA 200.8	02/10/2023 15:50	

Lab ID: 8337002 **Date Collected:** 02/01/2023 06:00 **Matrix:** Potable Water
Sample ID: 02-GP-Kitchen-BW **Date Received:** 02/03/2023 13:15
Temp @ Receipt (C):

Parameter	Results	Units	MCL	Method	Analyzed	Qual
Lead	0.875	ug/L	15	EPA 200.8	02/10/2023 15:52	

Lab ID: 8337003 **Date Collected:** 02/01/2023 06:00 **Matrix:** Potable Water
Sample ID: 03-GP-Kitchen-S(L) **Date Received:** 02/03/2023 13:15
Temp @ Receipt (C):

Parameter	Results	Units	MCL	Method	Analyzed	Qual
Lead	2.27	ug/L	15	EPA 200.8	02/10/2023 15:54	

Lab ID: 8337004 **Date Collected:** 02/01/2023 06:00 **Matrix:** Potable Water
Sample ID: 04-GP-Kitchen-BW **Date Received:** 02/03/2023 13:15
Temp @ Receipt (C):

Parameter	Results	Units	MCL	Method	Analyzed	Qual
Lead	1.14	ug/L	15	EPA 200.8	02/10/2023 15:56	

Lab ID: 8337005 **Date Collected:** 02/01/2023 06:00 **Matrix:** Potable Water
Sample ID: 05-GP-Kitchen-S(R) **Date Received:** 02/03/2023 13:15
Temp @ Receipt (C):

Parameter	Results	Units	MCL	Method	Analyzed	Qual
Lead	5.13	ug/L	15	EPA 200.8	02/10/2023 15:58	

Lab ID: 8337006 **Date Collected:** 02/01/2023 06:00 **Matrix:** Potable Water
Sample ID: 06-GP-Kitchen-BW **Date Received:** 02/03/2023 13:15
Temp @ Receipt (C):

Parameter	Results	Units	MCL	Method	Analyzed	Qual
Lead	0.935	ug/L	15	EPA 200.8	02/14/2023 16:20	

MVTL guarantees the accuracy of the analysis done on the sample submitted for testing. It is not possible for MVTL to guarantee that a test result obtained on a particular sample will be the same on any other sample unless all conditions affecting the sample are the same, including sampling by MVTL. As a mutual protection to clients, the public and ourselves, all reports are submitted as the confidential property of clients, and authorization for publication of statements, conclusions or extracts from or regarding our reports is reserved pending our written approval.

Report Date: Wednesday, February 15, 2023 3:46:08 PM

**MINNESOTA VALLEY TESTING LABORATORIES, INC.**

1126 North Front St. ~ New Ulm, MN 56073 ~ 800-782-3557 ~ Fax 507-359-2890
2616 East Broadway Ave. ~ Bismarck, ND 58501 ~ 800-279-6885 ~ Fax 701-258-9724
1201 Lincoln Hwy. ~ Nevada, IA 50201 ~ 800-362-0855 ~ Fax 515-382-3885
www.MVTL.com

**Workorder:** 23036 Gideon Pond ES-GP (8337)**Client:** Field Environmental Consulting**Analytical Results**

Lab ID: 8337007 **Date Collected:** 02/01/2023 06:00 **Matrix:** Potable Water
Sample ID: 07-GP-101-DR **Date Received:** 02/03/2023 13:15
Temp @ Receipt (C):

Parameter	Results	Units	MCL	Method	Analyzed	Qual
Lead	3.09	ug/L	15	EPA 200.8	02/14/2023 16:21	

Lab ID: 8337008 **Date Collected:** 02/01/2023 06:00 **Matrix:** Potable Water
Sample ID: 08-GP-101-S **Date Received:** 02/03/2023 13:15
Temp @ Receipt (C):

Parameter	Results	Units	MCL	Method	Analyzed	Qual
Lead	1.18	ug/L	15	EPA 200.8	02/14/2023 16:23	

Lab ID: 8337009 **Date Collected:** 02/01/2023 06:00 **Matrix:** Potable Water
Sample ID: 09-GP-102-DF **Date Received:** 02/03/2023 13:15
Temp @ Receipt (C):

Parameter	Results	Units	MCL	Method	Analyzed	Qual
Lead	2.76	ug/L	15	EPA 200.8	02/14/2023 16:24	

Lab ID: 8337010 **Date Collected:** 02/01/2023 06:00 **Matrix:** Potable Water
Sample ID: 10-GP-102-S **Date Received:** 02/03/2023 13:15
Temp @ Receipt (C):

Parameter	Results	Units	MCL	Method	Analyzed	Qual
Lead	1.33	ug/L	15	EPA 200.8	02/14/2023 16:25	

Lab ID: 8337011 **Date Collected:** 02/01/2023 06:00 **Matrix:** Potable Water
Sample ID: 11-GP-104-DF **Date Received:** 02/03/2023 13:15
Temp @ Receipt (C):

Parameter	Results	Units	MCL	Method	Analyzed	Qual
Lead	<0.5	ug/L	15	EPA 200.8	02/14/2023 16:27	

Lab ID: 8337012 **Date Collected:** 02/01/2023 06:00 **Matrix:** Potable Water
Sample ID: 12-GP-104-S **Date Received:** 02/03/2023 13:15
Temp @ Receipt (C):

Parameter	Results	Units	MCL	Method	Analyzed	Qual
Lead	1.21	ug/L	15	EPA 200.8	02/14/2023 16:28	

MVTL guarantees the accuracy of the analysis done on the sample submitted for testing. It is not possible for MVTL to guarantee that a test result obtained on a particular sample will be the same on any other sample unless all conditions affecting the sample are the same, including sampling by MVTL. As a mutual protection to clients, the public and ourselves, all reports are submitted as the confidential property of clients, and authorization for publication of statements, conclusions or extracts from or regarding our reports is reserved pending our written approval.

Report Date: Wednesday, February 15, 2023 3:46:08 PM

**MINNESOTA VALLEY TESTING LABORATORIES, INC.**

1126 North Front St. ~ New Ulm, MN 56073 ~ 800-782-3557 ~ Fax 507-359-2890
2616 East Broadway Ave. ~ Bismarck, ND 58501 ~ 800-279-6885 ~ Fax 701-258-9724
1201 Lincoln Hwy. ~ Nevada, IA 50201 ~ 800-362-0855 ~ Fax 515-382-3885
www.MVTL.com

**Workorder:** 23036 Gideon Pond ES-GP (8337)**Client:** Field Environmental Consulting**Analytical Results**

Lab ID: 8337013 **Date Collected:** 02/01/2023 06:00 **Matrix:** Potable Water
Sample ID: 13-GP-Hall-WC **Date Received:** 02/03/2023 13:15
Temp @ Receipt (C):

Parameter	Results	Units	MCL	Method	Analyzed	Qual
Lead	<0.5	ug/L	15	EPA 200.8	02/14/2023 16:30	

Lab ID: 8337014 **Date Collected:** 02/01/2023 06:00 **Matrix:** Potable Water
Sample ID: 14-GP-105-DF **Date Received:** 02/03/2023 13:15
Temp @ Receipt (C):

Parameter	Results	Units	MCL	Method	Analyzed	Qual
Lead	0.586	ug/L	15	EPA 200.8	02/14/2023 16:31	

Lab ID: 8337015 **Date Collected:** 02/01/2023 06:00 **Matrix:** Potable Water
Sample ID: 15-GP-105-S **Date Received:** 02/03/2023 13:15
Temp @ Receipt (C):

Parameter	Results	Units	MCL	Method	Analyzed	Qual
Lead	1.14	ug/L	15	EPA 200.8	02/14/2023 16:46	

Lab ID: 8337016 **Date Collected:** 02/01/2023 06:00 **Matrix:** Potable Water
Sample ID: 16-GP-107-S **Date Received:** 02/03/2023 13:15
Temp @ Receipt (C):

Parameter	Results	Units	MCL	Method	Analyzed	Qual
Lead	1.30	ug/L	15	EPA 200.8	02/14/2023 16:48	

Lab ID: 8337017 **Date Collected:** 02/01/2023 06:00 **Matrix:** Potable Water
Sample ID: 17-GP-108-S **Date Received:** 02/03/2023 13:15
Temp @ Receipt (C):

Parameter	Results	Units	MCL	Method	Analyzed	Qual
Lead	0.877	ug/L	15	EPA 200.8	02/14/2023 16:49	

Lab ID: 8337018 **Date Collected:** 02/01/2023 06:00 **Matrix:** Potable Water
Sample ID: 18-GP-Hall-WC(R) **Date Received:** 02/03/2023 13:15
Temp @ Receipt (C):

Parameter	Results	Units	MCL	Method	Analyzed	Qual
Lead	<0.5	ug/L	15	EPA 200.8	02/14/2023 16:51	

MVTL guarantees the accuracy of the analysis done on the sample submitted for testing. It is not possible for MVTL to guarantee that a test result obtained on a particular sample will be the same on any other sample unless all conditions affecting the sample are the same, including sampling by MVTL. As a mutual protection to clients, the public and ourselves, all reports are submitted as the confidential property of clients, and authorization for publication of statements, conclusions or extracts from or regarding our reports is reserved pending our written approval.

Report Date: Wednesday, February 15, 2023 3:46:08 PM

**MINNESOTA VALLEY TESTING LABORATORIES, INC.**

1126 North Front St. ~ New Ulm, MN 56073 ~ 800-782-3557 ~ Fax 507-359-2890
2616 East Broadway Ave. ~ Bismarck, ND 58501 ~ 800-279-6885 ~ Fax 701-258-9724
1201 Lincoln Hwy. ~ Nevada, IA 50201 ~ 800-362-0855 ~ Fax 515-382-3885
www.MVTL.com

**Workorder:** 23036 Gideon Pond ES-GP (8337)**Client:** Field Environmental Consulting**Analytical Results**

Lab ID: 8337019 **Date Collected:** 02/01/2023 06:00 **Matrix:** Potable Water
Sample ID: 19-GP-Hall-BR **Date Received:** 02/03/2023 13:15
Temp @ Receipt (C):

Parameter	Results	Units	MCL	Method	Analyzed	Qual
Lead	<0.5	ug/L	15	EPA 200.8	02/14/2023 16:52	

Lab ID: 8337020 **Date Collected:** 02/01/2023 06:00 **Matrix:** Potable Water
Sample ID: 20-GP-Hall-WC(2) **Date Received:** 02/03/2023 13:15
Temp @ Receipt (C):

Parameter	Results	Units	MCL	Method	Analyzed	Qual
Lead	<0.5	ug/L	15	EPA 200.8	02/14/2023 16:53	

Lab ID: 8337021 **Date Collected:** 02/01/2023 06:00 **Matrix:** Potable Water
Sample ID: 21-GP-118-S **Date Received:** 02/03/2023 13:15
Temp @ Receipt (C):

Parameter	Results	Units	MCL	Method	Analyzed	Qual
Lead	1.73	ug/L	15	EPA 200.8	02/14/2023 16:55	

Lab ID: 8337022 **Date Collected:** 02/01/2023 06:00 **Matrix:** Potable Water
Sample ID: 22-GP-122-S **Date Received:** 02/03/2023 13:15
Temp @ Receipt (C):

Parameter	Results	Units	MCL	Method	Analyzed	Qual
Lead	0.639	ug/L	15	EPA 200.8	02/14/2023 16:56	

Lab ID: 8337023 **Date Collected:** 02/01/2023 06:00 **Matrix:** Potable Water
Sample ID: 23-GP-122-S **Date Received:** 02/03/2023 13:15
Temp @ Receipt (C):

Parameter	Results	Units	MCL	Method	Analyzed	Qual
Lead	0.818	ug/L	15	EPA 200.8	02/14/2023 16:58	

Lab ID: 8337024 **Date Collected:** 02/01/2023 06:00 **Matrix:** Potable Water
Sample ID: 24-GP-122-S **Date Received:** 02/03/2023 13:15
Temp @ Receipt (C):

Parameter	Results	Units	MCL	Method	Analyzed	Qual
Lead	0.999	ug/L	15	EPA 200.8	02/14/2023 16:59	

MVTL guarantees the accuracy of the analysis done on the sample submitted for testing. It is not possible for MVTL to guarantee that a test result obtained on a particular sample will be the same on any other sample unless all conditions affecting the sample are the same, including sampling by MVTL. As a mutual protection to clients, the public and ourselves, all reports are submitted as the confidential property of clients, and authorization for publication of statements, conclusions or extracts from or regarding our reports is reserved pending our written approval.

Report Date: Wednesday, February 15, 2023 3:46:08 PM

**MINNESOTA VALLEY TESTING LABORATORIES, INC.**

1126 North Front St. ~ New Ulm, MN 56073 ~ 800-782-3557 ~ Fax 507-359-2890
2616 East Broadway Ave. ~ Bismarck, ND 58501 ~ 800-279-6885 ~ Fax 701-258-9724
1201 Lincoln Hwy. ~ Nevada, IA 50201 ~ 800-362-0855 ~ Fax 515-382-3885
www.MVTL.com

**Workorder:** 23036 Gideon Pond ES-GP (8337)**Client:** Field Environmental Consulting**Analytical Results**

Lab ID: 8337025 **Date Collected:** 02/01/2023 06:00 **Matrix:** Potable Water
Sample ID: 25-GP-210-DR **Date Received:** 02/03/2023 13:15
Temp @ Receipt (C):

Parameter	Results	Units	MCL	Method	Analyzed	Qual
Lead	<0.5	ug/L	15	EPA 200.8	02/14/2023 17:20	

Lab ID: 8337026 **Date Collected:** 02/01/2023 06:00 **Matrix:** Potable Water
Sample ID: 26-GP-210-S **Date Received:** 02/03/2023 13:15
Temp @ Receipt (C):

Parameter	Results	Units	MCL	Method	Analyzed	Qual
Lead	1.40	ug/L	15	EPA 200.8	02/14/2023 17:22	

Lab ID: 8337027 **Date Collected:** 02/01/2023 06:00 **Matrix:** Potable Water
Sample ID: 27-GP-209-S **Date Received:** 02/03/2023 13:15
Temp @ Receipt (C):

Parameter	Results	Units	MCL	Method	Analyzed	Qual
Lead	3.93	ug/L	15	EPA 200.8	02/14/2023 17:23	

Lab ID: 8337028 **Date Collected:** 02/01/2023 06:00 **Matrix:** Potable Water
Sample ID: 28-GP-208-S **Date Received:** 02/03/2023 13:15
Temp @ Receipt (C):

Parameter	Results	Units	MCL	Method	Analyzed	Qual
Lead	0.761	ug/L	15	EPA 200.8	02/14/2023 17:24	

Lab ID: 8337029 **Date Collected:** 02/01/2023 06:00 **Matrix:** Potable Water
Sample ID: 29-GP-Hall-WC(L) **Date Received:** 02/03/2023 13:15
Temp @ Receipt (C):

Parameter	Results	Units	MCL	Method	Analyzed	Qual
Lead	<0.5	ug/L	15	EPA 200.8	02/14/2023 17:26	

Lab ID: 8337030 **Date Collected:** 02/01/2023 06:00 **Matrix:** Potable Water
Sample ID: 30-GP-Hall-BF **Date Received:** 02/03/2023 13:15
Temp @ Receipt (C):

Parameter	Results	Units	MCL	Method	Analyzed	Qual
Lead	<0.5	ug/L	15	EPA 200.8	02/14/2023 17:27	

MVTL guarantees the accuracy of the analysis done on the sample submitted for testing. It is not possible for MVTL to guarantee that a test result obtained on a particular sample will be the same on any other sample unless all conditions affecting the sample are the same, including sampling by MVTL. As a mutual protection to clients, the public and ourselves, all reports are submitted as the confidential property of clients, and authorization for publication of statements, conclusions or extracts from or regarding our reports is reserved pending our written approval.

Report Date: Wednesday, February 15, 2023 3:46:08 PM

**MINNESOTA VALLEY TESTING LABORATORIES, INC.**

1126 North Front St. ~ New Ulm, MN 56073 ~ 800-782-3557 ~ Fax 507-359-2890
2616 East Broadway Ave. ~ Bismarck, ND 58501 ~ 800-279-6885 ~ Fax 701-258-9724
1201 Lincoln Hwy. ~ Nevada, IA 50201 ~ 800-362-0855 ~ Fax 515-382-3885
www.MVTL.com

**Workorder:** 23036 Gideon Pond ES-GP (8337)**Client:** Field Environmental Consulting**Analytical Results**

Lab ID: 8337031 Sample ID: 31-GP-Hall-WC(R) Temp @ Receipt (C):	Date Collected: 02/01/2023 06:00 Date Received: 02/03/2023 13:15	Matrix: Potable Water				
Parameter	Results	Units	MCL	Method	Analyzed	Qual
Lead	<0.5	ug/L	15	EPA 200.8	02/14/2023 17:29	
Lab ID: 8337032 Sample ID: 32-GP-206-S Temp @ Receipt (C):	Date Collected: 02/01/2023 06:00 Date Received: 02/03/2023 13:15	Matrix: Potable Water				
Parameter	Results	Units	MCL	Method	Analyzed	Qual
Lead	<0.5	ug/L	15	EPA 200.8	02/14/2023 17:30	
Lab ID: 8337033 Sample ID: 33-GP-205-S Temp @ Receipt (C):	Date Collected: 02/01/2023 06:00 Date Received: 02/03/2023 13:15	Matrix: Potable Water				
Parameter	Results	Units	MCL	Method	Analyzed	Qual
Lead	<0.5	ug/L	15	EPA 200.8	02/14/2023 17:31	
Lab ID: 8337034 Sample ID: 34-GP-204-S Temp @ Receipt (C):	Date Collected: 02/01/2023 06:00 Date Received: 02/03/2023 13:15	Matrix: Potable Water				
Parameter	Results	Units	MCL	Method	Analyzed	Qual
Lead	3.76	ug/L	15	EPA 200.8	02/14/2023 17:33	
Lab ID: 8337035 Sample ID: 35-GP-203-DR Temp @ Receipt (C):	Date Collected: 02/01/2023 06:00 Date Received: 02/03/2023 13:15	Matrix: Potable Water				
Parameter	Results	Units	MCL	Method	Analyzed	Qual
Lead	<0.5	ug/L	15	EPA 200.8	02/14/2023 17:48	
Lab ID: 8337036 Sample ID: 36-GP-203-S Temp @ Receipt (C):	Date Collected: 02/01/2023 06:00 Date Received: 02/03/2023 13:15	Matrix: Potable Water				
Parameter	Results	Units	MCL	Method	Analyzed	Qual
Lead	1.10	ug/L	15	EPA 200.8	02/14/2023 17:50	

MVTL guarantees the accuracy of the analysis done on the sample submitted for testing. It is not possible for MVTL to guarantee that a test result obtained on a particular sample will be the same on any other sample unless all conditions affecting the sample are the same, including sampling by MVTL. As a mutual protection to clients, the public and ourselves, all reports are submitted as the confidential property of clients, and authorization for publication of statements, conclusions or extracts from or regarding our reports is reserved pending our written approval.

Report Date: Wednesday, February 15, 2023 3:46:08 PM

Page 8 of 21

**MINNESOTA VALLEY TESTING LABORATORIES, INC.**

1126 North Front St. ~ New Ulm, MN 56073 ~ 800-782-3557 ~ Fax 507-359-2890
2616 East Broadway Ave. ~ Bismarck, ND 58501 ~ 800-279-6885 ~ Fax 701-258-9724
1201 Lincoln Hwy. ~ Nevada, IA 50201 ~ 800-362-0855 ~ Fax 515-382-3885
www.MVTL.com

**Workorder:** 23036 Gideon Pond ES-GP (8337)**Client:** Field Environmental Consulting**Analytical Results**

Lab ID: 8337037 Sample ID: 37-GP-Nurse-S Temp @ Receipt (C):	Date Collected: 02/01/2023 06:00 Date Received: 02/03/2023 13:15	Matrix: Potable Water				
Parameter Lead	Results 0.822	Units ug/L	MCL 15	Method EPA 200.8	Analyzed 02/14/2023 17:51	Qual
Lab ID: 8337038 Sample ID: 38-GP-Office-S Temp @ Receipt (C):	Date Collected: 02/01/2023 06:00 Date Received: 02/03/2023 13:15	Matrix: Potable Water				
Parameter Lead	Results 1.32	Units ug/L	MCL 15	Method EPA 200.8	Analyzed 02/14/2023 17:52	Qual
Lab ID: 8337039 Sample ID: 39-GP-218-DF Temp @ Receipt (C):	Date Collected: 02/01/2023 06:00 Date Received: 02/03/2023 13:15	Matrix: Potable Water				
Parameter Lead	Results <0.5	Units ug/L	MCL 15	Method EPA 200.8	Analyzed 02/14/2023 17:54	Qual
Lab ID: 8337040 Sample ID: 40-GP-218-S Temp @ Receipt (C):	Date Collected: 02/01/2023 06:00 Date Received: 02/03/2023 13:15	Matrix: Potable Water				
Parameter Lead	Results 1.42	Units ug/L	MCL 15	Method EPA 200.8	Analyzed 02/14/2023 17:55	Qual
Lab ID: 8337041 Sample ID: 41-GP-217-DF Temp @ Receipt (C):	Date Collected: 02/01/2023 06:00 Date Received: 02/03/2023 13:15	Matrix: Potable Water				
Parameter Lead	Results <0.5	Units ug/L	MCL 15	Method EPA 200.8	Analyzed 02/14/2023 17:57	Qual
Lab ID: 8337042 Sample ID: 42-GP-217-S Temp @ Receipt (C):	Date Collected: 02/01/2023 06:00 Date Received: 02/03/2023 13:15	Matrix: Potable Water				
Parameter Lead	Results 1.09	Units ug/L	MCL 15	Method EPA 200.8	Analyzed 02/14/2023 17:58	Qual

MVTL guarantees the accuracy of the analysis done on the sample submitted for testing. It is not possible for MVTL to guarantee that a test result obtained on a particular sample will be the same on any other sample unless all conditions affecting the sample are the same, including sampling by MVTL. As a mutual protection to clients, the public and ourselves, all reports are submitted as the confidential property of clients, and authorization for publication of statements, conclusions or extracts from or regarding our reports is reserved pending our written approval.

Report Date: Wednesday, February 15, 2023 3:46:08 PM

Page 9 of 21

**MINNESOTA VALLEY TESTING LABORATORIES, INC.**

1126 North Front St. ~ New Ulm, MN 56073 ~ 800-782-3557 ~ Fax 507-359-2890
2616 East Broadway Ave. ~ Bismarck, ND 58501 ~ 800-279-6885 ~ Fax 701-258-9724
1201 Lincoln Hwy. ~ Nevada, IA 50201 ~ 800-362-0855 ~ Fax 515-382-3885
www.MVTL.com

**Workorder:** 23036 Gideon Pond ES-GP (8337)**Client:** Field Environmental Consulting**Analytical Results**

Lab ID: 8337043 **Date Collected:** 02/01/2023 06:00 **Matrix:** Potable Water
Sample ID: 43-GP-216-DF **Date Received:** 02/03/2023 13:15
Temp @ Receipt (C):

Parameter	Results	Units	MCL	Method	Analyzed	Qual
Lead	<0.5	ug/L	15	EPA 200.8	02/14/2023 17:59	

Lab ID: 8337044 **Date Collected:** 02/01/2023 06:00 **Matrix:** Potable Water
Sample ID: 44-GP-216-S **Date Received:** 02/03/2023 13:15
Temp @ Receipt (C):

Parameter	Results	Units	MCL	Method	Analyzed	Qual
Lead	1.63	ug/L	15	EPA 200.8	02/14/2023 18:01	

Lab ID: 8337045 **Date Collected:** 02/01/2023 06:00 **Matrix:** Potable Water
Sample ID: 45-GP-215-S **Date Received:** 02/03/2023 13:15
Temp @ Receipt (C):

Parameter	Results	Units	MCL	Method	Analyzed	Qual
Lead	1.63	ug/L	15	EPA 200.8	02/14/2023 18:16	

Lab ID: 8337046 **Date Collected:** 02/01/2023 06:00 **Matrix:** Potable Water
Sample ID: 46-GP-Hall-WC(L) **Date Received:** 02/03/2023 13:15
Temp @ Receipt (C):

Parameter	Results	Units	MCL	Method	Analyzed	Qual
Lead	<0.5	ug/L	15	EPA 200.8	02/14/2023 18:18	

Lab ID: 8337047 **Date Collected:** 02/01/2023 06:00 **Matrix:** Potable Water
Sample ID: 47-GP-Hall-WC(R) **Date Received:** 02/03/2023 13:15
Temp @ Receipt (C):

Parameter	Results	Units	MCL	Method	Analyzed	Qual
Lead	<0.5	ug/L	15	EPA 200.8	02/14/2023 18:19	

Lab ID: 8337048 **Date Collected:** 02/01/2023 06:00 **Matrix:** Potable Water
Sample ID: 48-GP-214-S **Date Received:** 02/03/2023 13:15
Temp @ Receipt (C):

Parameter	Results	Units	MCL	Method	Analyzed	Qual
Lead	1.64	ug/L	15	EPA 200.8	02/14/2023 18:20	

MVTL guarantees the accuracy of the analysis done on the sample submitted for testing. It is not possible for MVTL to guarantee that a test result obtained on a particular sample will be the same on any other sample unless all conditions affecting the sample are the same, including sampling by MVTL. As a mutual protection to clients, the public and ourselves, all reports are submitted as the confidential property of clients, and authorization for publication of statements, conclusions or extracts from or regarding our reports is reserved pending our written approval.

Report Date: Wednesday, February 15, 2023 3:46:08 PM

**MINNESOTA VALLEY TESTING LABORATORIES, INC.**

1126 North Front St. ~ New Ulm, MN 56073 ~ 800-782-3557 ~ Fax 507-359-2890
2616 East Broadway Ave. ~ Bismarck, ND 58501 ~ 800-279-6885 ~ Fax 701-258-9724
1201 Lincoln Hwy. ~ Nevada, IA 50201 ~ 800-362-0855 ~ Fax 515-382-3885
www.MVTL.com

**Workorder:** 23036 Gideon Pond ES-GP (8337)**Client:** Field Environmental Consulting**Analytical Results**

Lab ID: 8337049 Sample ID: 49-GP-213-DR Temp @ Receipt (C):	Date Collected: 02/01/2023 06:00 Date Received: 02/03/2023 13:15	Matrix: Potable Water				
Parameter	Results	Units	MCL	Method	Analyzed	Qual
Lead	0.981	ug/L	15	EPA 200.8	02/14/2023 18:22	

Lab ID: 8337050 Sample ID: 50-GP-213-S Temp @ Receipt (C):	Date Collected: 02/01/2023 06:00 Date Received: 02/03/2023 13:15	Matrix: Potable Water				
Parameter	Results	Units	MCL	Method	Analyzed	Qual
Lead	1.16	ug/L	15	EPA 200.8	02/14/2023 18:23	

Lab ID: 8337051 Sample ID: 51-GP-212-S Temp @ Receipt (C):	Date Collected: 02/01/2023 06:00 Date Received: 02/03/2023 13:15	Matrix: Potable Water				
Parameter	Results	Units	MCL	Method	Analyzed	Qual
Lead	1.24	ug/L	15	EPA 200.8	02/14/2023 18:25	

Lab ID: 8337052 Sample ID: 52-GP-211-S Temp @ Receipt (C):	Date Collected: 02/01/2023 06:00 Date Received: 02/03/2023 13:15	Matrix: Potable Water				
Parameter	Results	Units	MCL	Method	Analyzed	Qual
Lead	1.24	ug/L	15	EPA 200.8	02/14/2023 18:26	

Lab ID: 8337053 Sample ID: 53-GP-Staff Lounge-S Temp @ Receipt (C):	Date Collected: 02/01/2023 06:00 Date Received: 02/03/2023 13:15	Matrix: Potable Water				
Parameter	Results	Units	MCL	Method	Analyzed	Qual
Lead	1.64	ug/L	15	EPA 200.8	02/14/2023 18:27	

Lab ID: 8337054 Sample ID: 54-GP-219-S Temp @ Receipt (C):	Date Collected: 02/01/2023 06:00 Date Received: 02/03/2023 13:15	Matrix: Potable Water				
Parameter	Results	Units	MCL	Method	Analyzed	Qual
Lead	1.29	ug/L	15	EPA 200.8	02/14/2023 18:29	

MVTL guarantees the accuracy of the analysis done on the sample submitted for testing. It is not possible for MVTL to guarantee that a test result obtained on a particular sample will be the same on any other sample unless all conditions affecting the sample are the same, including sampling by MVTL. As a mutual protection to clients, the public and ourselves, all reports are submitted as the confidential property of clients, and authorization for publication of statements, conclusions or extracts from or regarding our reports is reserved pending our written approval.

Report Date: Wednesday, February 15, 2023 3:46:08 PM

**MINNESOTA VALLEY TESTING LABORATORIES, INC.**

1126 North Front St. ~ New Ulm, MN 56073 ~ 800-782-3557 ~ Fax 507-359-2890
2616 East Broadway Ave. ~ Bismarck, ND 58501 ~ 800-279-6885 ~ Fax 701-258-9724
1201 Lincoln Hwy. ~ Nevada, IA 50201 ~ 800-362-0855 ~ Fax 515-382-3885
www.MVTL.com

**Workorder:** 23036 Gideon Pond ES-GP (8337)**Client:** Field Environmental Consulting**Analytical Results**

Lab ID:	8337055	Date Collected:	02/01/2023 06:00	Matrix:	Potable Water	
Sample ID:	55-GP-223-S	Date Received:	02/03/2023 13:15			
Temp @ Receipt (C):						
Parameter	Results	Units	MCL	Method	Analyzed	Qual
Lead	1.02	ug/L	15	EPA 200.8	02/14/2023 18:44	

Lab ID:	8337056	Date Collected:	02/01/2023 06:00	Matrix:	Potable Water	
Sample ID:	56-GP-207-S	Date Received:	02/03/2023 13:15			
Temp @ Receipt (C):						
Parameter	Results	Units	MCL	Method	Analyzed	Qual
Lead	1.83	ug/L	15	EPA 200.8	02/14/2023 18:46	

MVTL guarantees the accuracy of the analysis done on the sample submitted for testing. It is not possible for MVTL to guarantee that a test result obtained on a particular sample will be the same on any other sample unless all conditions affecting the sample are the same, including sampling by MVTL. As a mutual protection to clients, the public and ourselves, all reports are submitted as the confidential property of clients, and authorization for publication of statements, conclusions or extracts from or regarding our reports is reserved pending our written approval.

Report Date: Wednesday, February 15, 2023 3:46:08 PM



MINNESOTA VALLEY TESTING LABORATORIES, INC.

1126 North Front St. ~ New Ulm, MN 56073 ~ 800-782-3557 ~ Fax 507-359-2890
2616 East Broadway Ave. ~ Bismarck, ND 58501 ~ 800-279-6885 ~ Fax 701-258-9724
1201 Lincoln Hwy. ~ Nevada, IA 50201 ~ 800-362-0855 ~ Fax 515-382-3885
www.MVTL.com



Workorder: 23036 Gideon Pond ES-GP (8337)

Client: Field Environmental Consulting

Field Environmental Consu
WD: 8337



MVTL guarantees the accuracy of the analysis done on the sample submitted for testing. It is not possible for MVTL to guarantee that a test result obtained on a particular sample will be the same on any other sample unless all conditions affecting the sample are the same, including sampling by MVTL. As a mutual protection to clients, the public and ourselves, all reports are submitted as the confidential property of clients, and authorization for publication of statements, conclusions or extracts from or regarding our reports is reserved pending our written approval.

Report Date: Wednesday, February 15, 2023 3:46:08 PM

Page 13 of 21



MINNESOTA VALLEY TESTING LABORATORIES, INC.

1126 North Front St. ~ New Ulm, MN 56073 ~ 800-782-3557 ~ Fax 507-359-2890
2616 East Broadway Ave. ~ Bismarck, ND 58501 ~ 800-279-6885 ~ Fax 701-258-9724
1201 Lincoln Hwy. ~ Nevada, IA 50201 ~ 800-362-0855 ~ Fax 515-382-3885
www.MVTL.com



Workorder: 23036 Gideon Pond ES-GP (8337)

Client: Field Environmental Consulting



Minnesota Valley Testing Laboratories, Inc.
1126 North Front Street
New Ulm, MN 56073
Phone: (507) 354-8517
Fax: (507) 359-2890

Chain of Custody Record

Page 1 of 7

Form # 10-00008-0

Work Order #

Company Name and Address:

Field Environmental Consulting, Inc.

Account #:
Phone #:

Email:

Steve@FieldEnvironmentalConsulting.com

Contact (Report to):

Steve Field

Name of Samplers:

STEPHAN FIELD

Billing Address (Indicate if different from above):
8612 Eagle Creek Parkway, Savage, MN 55378

Quote Number

Date Submitted: 2/8/23

Project Name/Number:

Purchase Order #:

23036 Gideon Pond ES-GP

Transferred by:

Date:

Time:

Sample Condition:

Received by:

Date:

Time:

Temp:

1.

Ken Mathewson

02/16/23

10:45

AMB

Ken M

02/16/23

13:45

AMB

Comments:

AMB

CPM

2/16/23

13:15

15:00/1071

Sample Information

Lab Use Only Lab Number	Sample ID	Sample Type	Date Sampled	Time Sampled	Analysis
	01 - GP - Kitchen - S	water	2/1/23	6am	Lead by EPA 200.8
	02 - GP - Kitchen - BW				
	03 - GP - Kitchen - S(L)				
	04 - GP - Kitchen - BW				
	05 - GP - Kitchen - S(R)				
	06 - GP - Kitchen - BW				
	07 - GP - 101 - DF				
	08 - GP - 101 - S				
	09 - GP - 102 - DF				

Enclosed are your containers for your sampling event. Completely fill and label containers appropriately for the analyses to be conducted. Complete chain of custody and submit with samples. For questions regarding individual parameter holding times, chemical and thermal preservation and sample volumes please refer to our sample preservation guide on our website at www.mvttl.com or by contacting customer service at 1-800-782-3557. If samples show signs of contamination, inadequate preservation or are in any way compromised you will be contacted as to whether to proceed with analysis or submit a new sample.

Please submit the top two copies with your samples. We will return the completed original with your results.

MVTL guarantees the accuracy of the analysis done on the sample submitted for testing. It is not possible for MVTL to guarantee that a test result obtained on a particular sample will be the same on any other sample unless all conditions affecting the sample are the same, including sampling by MVTL. As a mutual protection to clients, the public and ourselves, all reports are submitted as the confidential property of clients, and authorization for publication of statements, conclusions or extracts from or regarding our reports is reserved pending our written approval.

Report Date: Wednesday, February 15, 2023 3:46:08 PM

Page 14 of 21



MINNESOTA VALLEY TESTING LABORATORIES, INC.

1126 North Front St. ~ New Ulm, MN 56073 ~ 800-782-3557 ~ Fax 507-359-2890
2616 East Broadway Ave. ~ Bismarck, ND 58501 ~ 800-279-6885 ~ Fax 701-258-9724
1201 Lincoln Hwy. ~ Nevada, IA 50201 ~ 800-362-0855 ~ Fax 515-382-3885
www.MVTL.com



Workorder: 23036 Gideon Pond ES-GP (8337)

Client: Field Environmental Consulting

MVTL		Minnesota Valley Testing Laboratories, Inc.		Chain of Custody Record	
1126 North Front Street		New Ulm, MN 56073		Page 2 of 7	
Phone: (507) 354-3517		Fax: (507) 359-2890		Form # 10-90008-0	
Toll Free: (800) 782-3557		Work Order #			
Company Name and Address:		Account #:		Email: <u>Steve@FieldConsulting.com</u>	
<u>Field Environmental Consulting, Inc.</u>		Phone #:			
Billing Address (Indicate if different from above):		Contact (Report to):			
<u>8612 Eagle Creek Parkway, Savage, MN 55378</u>		<u>Steve Field</u>			
		Name of Samplers:			
		<u>Stephen Field</u>			
		Quote Number		Date Submitted: <u>2/13/23</u>	
		Project Name/Number:		Purchase Order #:	
		<u>23036 Gideon Pond ES-GP</u>			
Transferred by:		Date:	Time:	Sample Condition:	Received by:
1.					Date:
2.					Time:
Comments:					Temp:
Sample Information					
Lab Use Only	Sample ID	Sample Type	Date Sampled	Time Sampled	Analysis
Lab Number					
	<u>10-GP-102-S</u>	<u>Water</u>	<u>2/1/23</u>	<u>604</u>	<u>Lead by EPA 200.8</u>
	<u>11-GP-104-DF</u>				
	<u>12-GP-104-S</u>				
	<u>13-GP-Hall-WC</u>				
	<u>14-GP-105-DF</u>				
	<u>15-GP-105-S</u>				
	<u>16-GP-107-S</u>				
	<u>17-GP-108-S</u>				
	<u>18-GP-Hall-WC(R)</u>				
Enclosed are your containers for your sampling event. Completely fill and label containers appropriately for the analyses to be conducted. Complete chain of custody and submit with samples. For questions regarding individual parameter holding times, chemical and thermal preservation and sample volumes please refer to our sample preservation guide on our website at www.mvtl.com or by contacting customer service at 1-800-782-3557. If samples show signs of contamination, inadequate preservation or are in any way compromised you will be contacted as to whether to proceed with analysis or submit a new sample.					
Please submit the top two copies with your samples. We will return the completed original with your results.					

MVTL guarantees the accuracy of the analysis done on the sample submitted for testing. It is not possible for MVTL to guarantee that a test result obtained on a particular sample will be the same on any other sample unless all conditions affecting the sample are the same, including sampling by MVTL. As a mutual protection to clients, the public and ourselves, all reports are submitted as the confidential property of clients, and authorization for publication of statements, conclusions or extracts from or regarding our reports is reserved pending our written approval.

Report Date: Wednesday, February 15, 2023 3:46:08 PM



MINNESOTA VALLEY TESTING LABORATORIES, INC.

1126 North Front St. ~ New Ulm, MN 56073 ~ 800-782-3557 ~ Fax 507-359-2890
2616 East Broadway Ave. ~ Bismarck, ND 58501 ~ 800-279-6885 ~ Fax 701-258-9724
1201 Lincoln Hwy. ~ Nevada, IA 50201 ~ 800-362-0855 ~ Fax 515-382-3885
www.MVTL.com



Workorder: 23036 Gideon Pond ES-GP (8337)

Client: Field Environmental Consulting



Minnesota Valley Testing Laboratories, Inc.

1126 North Front Street
New Ulm, MN 56073

Phone: (507) 354-8517

Toll Free: (800) 782-3557

Fax: (507) 359-2890

Form # 10-50003-0

Chain of Custody Record

Page 3 of 79

Work Order #

Company Name and Address:

Field Environmental Consulting, Inc.

Account #:

Phone #:

Email: Steve@FieldEnv.com

Contact (Report to):

Steve Field

Name of Samplers:

Stephen Field

Quote Number

Date Submitted: 2/13/23

Project Name/Number:

Purchase Order #:

23036 Gideon Pond ES-GP

Transferred by:

Date:

Time:

Sample Condition:

Received by:

Date:

Time:

Temp:

1.

2.

Comments:

Sample Information

Lab Use Only Lab Number	Sample ID	Sample Type	Date Sampled	Time Sampled	Analysis
	19 - GP - Hall - BP	water	2/1/23	6am	Lead by EPA 200.8
	20 - GP - Hall - WC (2)				
	21 - GP - 118 - S				
	22 - GP - 122 - S				
	23 - GP - 122 - S				
	24 - GP - 122 - S				
	25 - GP - 210 - DR				
	26 - GP - 210 - S				
	27 - GP - 209 - S				

Enclosed are your containers for your sampling event. Completely fill and label containers appropriately for the analyses to be conducted. Complete chain of custody and submit with samples. For questions regarding individual parameter holding times, chemical and thermal preservation and sample volumes please refer to our sample preservation guide on our website at www.mvttl.com or by contacting customer service at 1-800-782-3557. If samples show signs of contamination, inadequate preservation or are in any way compromised you will be contacted as to whether to proceed with analysis or submit a new sample.

Please submit the top two copies with your samples. We will return the completed original with your results.

MVTL guarantees the accuracy of the analysis done on the sample submitted for testing. It is not possible for MVTL to guarantee that a test result obtained on a particular sample will be the same on any other sample unless all conditions affecting the sample are the same, including sampling by MVTL. As a mutual protection to clients, the public and ourselves, all reports are submitted as the confidential property of clients, and authorization for publication of statements, conclusions or extracts from or regarding our reports is reserved pending our written approval.

Report Date: Wednesday, February 15, 2023 3:46:08 PM

Page 16 of 21



MINNESOTA VALLEY TESTING LABORATORIES, INC.

1126 North Front St. ~ New Ulm, MN 56073 ~ 800-782-3557 ~ Fax 507-359-2890
2616 East Broadway Ave. ~ Bismarck, ND 58501 ~ 800-279-6885 ~ Fax 701-258-9724
1201 Lincoln Hwy. ~ Nevada, IA 50201 ~ 800-362-0855 ~ Fax 515-382-3885
www.MVTL.com



Workorder: 23036 Gideon Pond ES-GP (8337)

Client: Field Environmental Consulting



Minnesota Valley Testing Laboratories, Inc.
1126 North Front Street
New Ulm, MN 56073
Phone: (507) 354-8517
Toll Free: (800) 782-3557 Fax: (507) 359-2890

Chain of Custody Record

Page 4 of 79

Form # 10-60008-0

Work Order #

Company Name and Address:

Field Environmental Consulting, Inc.

Account #:

Phone #:

Email: Steve@FieldEnv.com

Contact (Report to):

Steve Field

Name of Samplers:

Stephen Field

Quote Number:

Date Submitted: 2/3/23

Project Name/Number:

Purchase Order #:

23036 Gideon Pond ES-GP

Transferred by:

Date:

Time:

Sample Condition:

Received by:

Date:

Time:

Temp:

1.

2.

Comments:

Sample Information

Lab Use Only Lab Number	Sample ID	Sample Type	Date Sampled	Time Sampled	Analysis
	28 - GP - 208 - S	Water	2/1/23	604	Lead by EPA 200.8
	29 - GP - Hall - WCL				
	30 - GP - Hall - BF				
	31 - GP - Hall - WCL				
	32 - GP - 206 - S				
	33 - GP - 205 - S				
	34 - GP - 204 - S				
	35 - GP - 203 - DR				
	36 - GP - 202 - S				

Enclosed are your containers for your sampling event. Completely fill and label containers appropriately for the analyses to be conducted. Complete chain of custody and submit with samples. For questions regarding individual parameter holding times, chemical and thermal preservation and sample volumes please refer to our sample preservation guide on our website at www.mvvl.com or by contacting customer service at 1-800-782-3557. If samples show signs of contamination, inadequate preservation or are in any way compromised you will be contacted as to whether to proceed with analysis or submit a new sample.

Please submit the top two copies with your samples. We will return the completed original with your results.

MVTL guarantees the accuracy of the analysis done on the sample submitted for testing. It is not possible for MVTL to guarantee that a test result obtained on a particular sample will be the same on any other sample unless all conditions affecting the sample are the same, including sampling by MVTL. As a mutual protection to clients, the public and ourselves, all reports are submitted as the confidential property of clients, and authorization for publication of statements, conclusions or extracts from or regarding our reports is reserved pending our written approval.

Report Date: Wednesday, February 15, 2023 3:46:08 PM



MINNESOTA VALLEY TESTING LABORATORIES, INC.

1126 North Front St. ~ New Ulm, MN 56073 ~ 800-782-3557 ~ Fax 507-359-2890
2616 East Broadway Ave. ~ Bismarck, ND 58501 ~ 800-279-6885 ~ Fax 701-258-9724
1201 Lincoln Hwy. ~ Nevada, IA 50201 ~ 800-362-0855 ~ Fax 515-382-3885
www.MVTL.com



Workorder: 23036 Gideon Pond ES-GP (8337)

Client: Field Environmental Consulting

MVTL		Minnesota Valley Testing Laboratories, Inc.		Chain of Custody Record	
1126 North Front Street		New Ulm, MN 56073		Page 5 of 7	
Toll Free: (800) 782-3557		Phone: (507) 354-3517		Form # 10-00006-0	
Fax: (507) 359-2890		Work Order #			
Company Name and Address:		Account #:		Email: <u>Steve@fieldconsulting.com</u>	
Field Environmental Consulting, Inc.		Phone #:			
Billing Address (Indicate if different from above):		Contact (Report to):			
1612 Eagle Creek Parkway, Savage, MN 55378		Steve Field			
		Name of Samplers:			
		Stephen Field			
		Quote Number		Date Submitted: <u>2/13/23</u>	
		Project Name/Number:		Purchase Order #:	
		23036 Gideon Pond ES-GP			
Transferred by:		Date:	Time:	Sample Condition:	Received by:
1.					
2.					
Comments:					
Sample Information					
Lab Use Only	Sample ID	Sample Type	Date Sampled	Time Sampled	Analysis
Lab Number					
	37 - GP - Nurse - S	Water	2/1/23	604	Lead by EPA 200.8
	28 - GP - Office - S				
	29 - GP - 218 - DF				
	40 - GP - 218 - S				
	41 - GP - 217 - DF				
	42 - GP - 217 - S				
	43 - GP - 216 - DF				
	44 - GP - 216 - S				
	45 - GP - 215 - S				
Enclosed are your containers for your sampling event. Completely fill and label containers appropriately for the analyses to be conducted. Complete chain of custody and submit with samples. For questions regarding individual parameter holding times, chemical and thermal preservation and sample volumes please refer to our sample preservation guide on our website at www.mvvl.com or by contacting customer service at 1-800-782-3557. If samples show signs of contamination, inadequate preservation or are in any way compromised you will be contacted as to whether to proceed with analysis or submit a new sample.					
Please submit the top two copies with your samples. We will return the completed original with your results.					

MVTL guarantees the accuracy of the analysis done on the sample submitted for testing. It is not possible for MVTL to guarantee that a test result obtained on a particular sample will be the same on any other sample unless all conditions affecting the sample are the same, including sampling by MVTL. As a mutual protection to clients, the public and ourselves, all reports are submitted as the confidential property of clients, and authorization for publication of statements, conclusions or extracts from or regarding our reports is reserved pending our written approval.

Report Date: Wednesday, February 15, 2023 3:46:08 PM



MINNESOTA VALLEY TESTING LABORATORIES, INC.

1126 North Front St. ~ New Ulm, MN 56073 ~ 800-782-3557 ~ Fax 507-359-2890
2616 East Broadway Ave. ~ Bismarck, ND 58501 ~ 800-279-6885 ~ Fax 701-258-9724
1201 Lincoln Hwy. ~ Nevada, IA 50201 ~ 800-362-0855 ~ Fax 515-382-3885
www.MVTL.com



Workorder: 23036 Gideon Pond ES-GP (8337)

Client: Field Environmental Consulting

MVTL		Minnesota Valley Testing Laboratories, Inc.		Chain of Custody Record	
1126 North Front Street		1126 North Front Street		Page 6 of 8	
New Ulm, MN 56073		New Ulm, MN 56073		Form # 10-00038-0	
Phone: (507) 354-8517		Fax: (507) 359-2890		Work Order #	
Toll Free: (800) 782-3557					
Company Name and Address:		Account #:		Email: <u>Steve@FieldEnv.com</u>	
Field Environmental Consulting, Inc.		Phone #:			
		Contact (Report to):			
		Steve Field			
		Name of Samplers:			
		Stephen Field			
Billing Address (Indicate if different from above):		Quote Number		Date Submitted: <u>2/19/23</u>	
8512 Eagle Creek Parkway, Savage, MN 55378		Project Name/Number:		Purchase Order #:	
		23036 Gideon Pond ES-GP			
Transferred by:		Date:	Time:	Sample Condition:	Received by:
1.					
2.					
Comments:					
Sample Information					
Lab Use Only	Sample ID	Sample Type	Date Sampled	Time Sampled	Analysis
Lab Number					
	46-GP-Hall	-WCR	2/1/23	6am	Lead by EPA 200.8
	47-GP-Hall	-WCR			
	48-GP-214	-S			
	49-GP-212	-DR			
	50-GP-213	-S			
	51-GP-212	-S			
	52-GP-211	-S			
	53-GP-Staff House	-S			
	54-GP-219	-S			

Enclosed are your containers for your sampling event. Completely fill and label containers appropriately for the analyses to be conducted. Complete chain of custody and submit with samples. For questions regarding individual parameter holding times, chemical and thermal preservation and sample volumes please refer to our sample preservation guide on our website at www.mvvl.com or by contacting customer service at 1-800-782-3557. If samples show signs of contamination, inadequate preservation or are in any way compromised you will be contacted as to whether to proceed with analysis or submit a new sample.

Please submit the top two copies with your samples. We will return the completed original with your results.

MVTL guarantees the accuracy of the analysis done on the sample submitted for testing. It is not possible for MVTL to guarantee that a test result obtained on a particular sample will be the same on any other sample unless all conditions affecting the sample are the same, including sampling by MVTL. As a mutual protection to clients, the public and ourselves, all reports are submitted as the confidential property of clients, and authorization for publication of statements, conclusions or extracts from or regarding our reports is reserved pending our written approval.

Report Date: Wednesday, February 15, 2023 3:46:08 PM



MINNESOTA VALLEY TESTING LABORATORIES, INC.

1126 North Front St. ~ New Ulm, MN 56073 ~ 800-782-3557 ~ Fax 507-359-2890
2616 East Broadway Ave. ~ Bismarck, ND 58501 ~ 800-279-6885 ~ Fax 701-258-9724
1201 Lincoln Hwy. ~ Nevada, IA 50201 ~ 800-362-0855 ~ Fax 515-382-3885
www.MVTL.com



Workorder: 23036 Gideon Pond ES-GP (8337)

Client: Field Environmental Consulting



Minnesota Valley Testing Laboratories, Inc.
1126 North Front Street
New Ulm, MN 56073
Phone: (507) 354-8517
Toll Free: (800) 782-3557 Fax: (507) 359-2890

Chain of Custody Record

Page 7 of 7

Form # 10-60008-0

Work Order #

Company Name and Address:

Field Environmental Consulting, Inc.

Account #:

Phone #:

Email: Steve@FieldConsulting.com

Contact (Report to):

Steve Field

Name of Samplers:

Stephen Field

Quote Number

Date Submitted: 2/2/23

Project Name/Number:

Purchase Order #:

23036 Gideon Pond ES-GP

Transferred by:

Date:

Time:

Sample Condition:

Received by:

Date:

Time:

Temp:

1.

2.

Comments:

Sample Information

Lab Use Only Lab Number	Sample ID	Sample Type	Date Sampled	Time Sampled	Analysis
	<u>55 - GP - 223 - S</u>	<u>water</u>	<u>2/1/23</u>	<u>604</u>	<u>Lead by EPA 200.8</u>
	<u>56 - GP - 207 - S</u>				
	<u>- GP -</u>				
	<u>- GP -</u>				
	<u>- GP -</u>				
	<u>- GP -</u>				
	<u>- GP -</u>				
	<u>- GP -</u>				
	<u>- GP -</u>				

Enclosed are your containers for your sampling event. Completely fill and label containers appropriately for the analyses to be conducted. Complete chain of custody and submit with samples. For questions regarding individual parameter holding times, chemical and thermal preservation and sample volumes please refer to our sample preservation guide on our website at www.mvvl.com or by contacting customer service at 1-800-782-3557. If samples show signs of contamination, inadequate preservation or are in any way compromised you will be contacted as to whether to proceed with analysis or submit a new sample.

Please submit the top two copies with your samples. We will return the completed original with your results.

MVTL guarantees the accuracy of the analysis done on the sample submitted for testing. It is not possible for MVTL to guarantee that a test result obtained on a particular sample will be the same on any other sample unless all conditions affecting the sample are the same, including sampling by MVTL. As a mutual protection to clients, the public and ourselves, all reports are submitted as the confidential property of clients, and authorization for publication of statements, conclusions or extracts from or regarding our reports is reserved pending our written approval.

Report Date: Wednesday, February 15, 2023 3:46:08 PM

Page 20 of 21



MINNESOTA VALLEY TESTING LABORATORIES, INC.

1126 North Front St. ~ New Ulm, MN 56073 ~ 800-782-3557 ~ Fax 507-359-2890
2616 East Broadway Ave. ~ Bismarck, ND 58501 ~ 800-279-6885 ~ Fax 701-258-9724
1201 Lincoln Hwy. ~ Nevada, IA 50201 ~ 800-362-0855 ~ Fax 515-382-3885
www.MVTL.com



Workorder: 23036 Gideon Pond ES-GP (8337)

Client: Field Environmental Consulting



Sample Condition Checklist

Date: 3 Feb 23 Time: 1315 ☐ AM ☒ PM By: CM Page 1-7
Account Name: Field environmental consulting 23036 Gideon Pond ES Account #
Ref of Lading #: Cooler #:
Temp: 15.0 °C ROJ ☐ Ambient ☒ Tracking #:
TMR: 7/1 Ice Crystals Present In Sample ☐
MVTL Courier: Ken Other:
MVTL Route: eastern Walk-In ☐ UPS Air ☐ FedEx Air ☐ SpecDel ☐
Containers Supplied by MVTL: Yes ☒ No ☐ Designate customer supplied containers as "Other" in container size column
Comments:

Number	Containers Size (mL)	Container Type	Preservation	pH
56	{100} {120} {125} {250} {290} {500} {1000} Other	(G) (P) (AG) (AP)	NaHSO ₄ Na ₂ O ₃ S ₂ NONE HNO ₃ H ₂ SO ₄ NaOH HCl SUB*	<2 >9 >12 N/A Add
	{100} {120} {125} {250} {290} {500} {1000} Other	(G) (P) (AG) (AP)	NaHSO ₄ Na ₂ O ₃ S ₂ NONE HNO ₃ H ₂ SO ₄ NaOH HCl SUB*	<2 >9 >12 N/A Add
	{100} {120} {125} {250} {290} {500} {1000} Other	(G) (P) (AG) (AP)	NaHSO ₄ Na ₂ O ₃ S ₂ NONE HNO ₃ H ₂ SO ₄ NaOH HCl SUB*	<2 >9 >12 N/A Add
	{100} {120} {125} {250} {290} {500} {1000} Other	(G) (P) (AG) (AP)	NaHSO ₄ Na ₂ O ₃ S ₂ NONE HNO ₃ H ₂ SO ₄ NaOH HCl SUB*	<2 >9 >12 N/A Add
	{100} {120} {125} {250} {290} {500} {1000} Other	(G) (P) (AG) (AP)	NaHSO ₄ Na ₂ O ₃ S ₂ NONE HNO ₃ H ₂ SO ₄ NaOH HCl SUB*	<2 >9 >12 N/A Add
	{100} {120} {125} {250} {290} {500} {1000} Other	(G) (P) (AG) (AP)	NaHSO ₄ Na ₂ O ₃ S ₂ NONE HNO ₃ H ₂ SO ₄ NaOH HCl SUB*	<2 >9 >12 N/A Add
	{100} {120} {125} {250} {290} {500} {1000} Other	(G) (P) (AG) (AP)	NaHSO ₄ Na ₂ O ₃ S ₂ NONE HNO ₃ H ₂ SO ₄ NaOH HCl SUB*	<2 >9 >12 N/A Add
Low Level Mercury Kit				
DO NOT OPEN THE PLASTIC BAGS HOLDING THE SAMPLE BOTTLES!				
4 oz Jar	Clear Amber	MeOH	None	n/a
2 oz Jar	Clear Amber	MeOH	None	n/a
Vials Individual Set of 2 Set of 3	Clear Amber	HCl H ₂ PO ₄ H ₂ SO ₄	None	n/a
Vials Individual Set of 2 Set of 3	Clear Amber	HCl H ₂ PO ₄ H ₂ SO ₄	None	n/a
Trip Blank Individual Set of 2 Set of 3			n/a	
Moisture Vial			n/a	
Manure Bottle			n/a	

*ANY CONTAINER SENT TO A SUBCONTRACT LABORATORY WILL NOT BE CHECKED FOR PRESERVATION!

Form # 30-911001-0

Page 1 of 1

Effective Date: 29 September 2021

MVTL guarantees the accuracy of the analysis done on the sample submitted for testing. It is not possible for MVTL to guarantee that a test result obtained on a particular sample will be the same on any other sample unless all conditions affecting the sample are the same, including sampling by MVTL. As a mutual protection to clients, the public and ourselves, all reports are submitted as the confidential property of clients, and authorization for publication of statements, conclusions or extracts from or regarding our reports is reserved pending our written approval.

Report Date: Wednesday, February 15, 2023 3:46:08 PM

Page 21 of 21



MINNESOTA VALLEY TESTING LABORATORIES, INC.

1126 North Front St. ~ New Ulm, MN 56073 ~ 800-782-3557 ~ Fax 507-359-2890
2616 East Broadway Ave. ~ Bismarck, ND 58501 ~ 800-279-6885 ~ Fax 701-258-9724
1201 Lincoln Hwy. ~ Nevada, IA 50201 ~ 800-362-0855 ~ Fax 515-382-3885
www.MVTL.com



Workorder: 23036 Harriet Bishop ES-HB (8341)
Account #: 73784

Client: Field Environmental Consulting

Steve Field
Field Environmental Consulting
8612 Eagle Creek Pkwy
Savage, MN 55378
USA

Certificate of Analysis

Approval

All data reported has been reviewed and approved by:

Dave Smahel, Inorganic Chemistry/Feed Lab Manager New Ulm, MN

Analyses performed under Minnesota Department of Health Accreditation conforms to the current TNI standards.

NEW ULM LAB CERTIFICATIONS:
MN LAB # 027-015-125ND WW/DW # R-040

BISMARCK LAB CERTIFICATIONS:
MN LAB # 038-999-267ND W/DW # ND-016

MVTL guarantees the accuracy of the analysis done on the sample submitted for testing. It is not possible for MVTL to guarantee that a test result obtained on a particular sample will be the same on any other sample unless all conditions affecting the sample are the same, including sampling by MVTL. As a mutual protection to clients, the public and ourselves, all reports are submitted as the confidential property of clients, and authorization for publication of statements, conclusions or extracts from or regarding our reports is reserved pending our written approval.

Report Date: Thursday, February 16, 2023 11:35:05 AM



MINNESOTA VALLEY TESTING LABORATORIES, INC.

1126 North Front St. ~ New Ulm, MN 56073 ~ 800-782-3557 ~ Fax 507-359-2890
2616 East Broadway Ave. ~ Bismarck, ND 58501 ~ 800-279-6885 ~ Fax 701-258-9724
1201 Lincoln Hwy. ~ Nevada, IA 50201 ~ 800-362-0855 ~ Fax 515-382-3885
www.MVTL.com



Workorder: 23036 Harriet Bishop ES-HB (8341)

Client: Field Environmental Consulting

Workorder Summary

Workorder Comments

All samples were preserved with nitric acid upon receipt at the laboratory.

MVTL guarantees the accuracy of the analysis done on the sample submitted for testing. It is not possible for MVTL to guarantee that a test result obtained on a particular sample will be the same on any other sample unless all conditions affecting the sample are the same, including sampling by MVTL. As a mutual protection to clients, the public and ourselves, all reports are submitted as the confidential property of clients, and authorization for publication of statements, conclusions or extracts from or regarding our reports is reserved pending our written approval.

Report Date: Thursday, February 16, 2023 11:35:05 AM

Page 2 of 19

**MINNESOTA VALLEY TESTING LABORATORIES, INC.**

1126 North Front St. ~ New Ulm, MN 56073 ~ 800-782-3557 ~ Fax 507-359-2890
2616 East Broadway Ave. ~ Bismarck, ND 58501 ~ 800-279-6885 ~ Fax 701-258-9724
1201 Lincoln Hwy. ~ Nevada, IA 50201 ~ 800-362-0855 ~ Fax 515-382-3885
www.MVTL.com

**Workorder:** 23036 Harriet Bishop ES-HB (8341)**Client:** Field Environmental Consulting**Analytical Results**

Lab ID: 8341001 **Date Collected:** 02/02/2023 06:00 **Matrix:** Potable Water
Sample ID: **Date Received:** 02/03/2023 13:15 **Stephen Field**
Temp @ Receipt (C):
Sample Desc: 01-HB-Kitchen-K

Parameter	Results	Units	MCL	Method	Analyzed	Qual
Lead	<0.5	ug/L	15	EPA 200.8	02/13/2023 15:49	

Lab ID: 8341002 **Date Collected:** 02/02/2023 06:00 **Matrix:** Potable Water
Sample ID: **Date Received:** 02/03/2023 13:15
Temp @ Receipt (C):
Sample Desc: 02-HB-Kitchen-S

Parameter	Results	Units	MCL	Method	Analyzed	Qual
Lead	41.2	ug/L	15	EPA 200.8	02/15/2023 13:05	

Lab ID: 8341003 **Date Collected:** 02/02/2023 06:00 **Matrix:** Potable Water
Sample ID: **Date Received:** 02/03/2023 13:15
Temp @ Receipt (C):
Sample Desc: 03-HB-Kitchen-BW

Parameter	Results	Units	MCL	Method	Analyzed	Qual
Lead	2.83	ug/L	15	EPA 200.8	02/13/2023 15:50	

Lab ID: 8341004 **Date Collected:** 02/02/2023 06:00 **Matrix:** Potable Water
Sample ID: **Date Received:** 02/03/2023 13:15
Temp @ Receipt (C):
Sample Desc: 04-HB-Kitchen-S

Parameter	Results	Units	MCL	Method	Analyzed	Qual
Lead	19.9	ug/L	15	EPA 200.8	02/13/2023 15:51	

Lab ID: 8341005 **Date Collected:** 02/02/2023 06:00 **Matrix:** Potable Water
Sample ID: **Date Received:** 02/03/2023 13:15
Temp @ Receipt (C):
Sample Desc: 05-HB-Hall-BF

Parameter	Results	Units	MCL	Method	Analyzed	Qual
Lead	<0.5	ug/L	15	EPA 200.8	02/13/2023 15:52	

Lab ID: 8341006 **Date Collected:** 02/02/2023 06:00 **Matrix:** Potable Water
Sample ID: **Date Received:** 02/03/2023 13:15
Temp @ Receipt (C):
Sample Desc: 06-HB-Hall-WC(L)

Parameter	Results	Units	MCL	Method	Analyzed	Qual
Lead	<0.5	ug/L	15	EPA 200.8	02/13/2023 15:53	

MVTL guarantees the accuracy of the analysis done on the sample submitted for testing. It is not possible for MVTL to guarantee that a test result obtained on a particular sample will be the same on any other sample unless all conditions affecting the sample are the same, including sampling by MVTL. As a mutual protection to clients, the public and ourselves, all reports are submitted as the confidential property of clients, and authorization for publication of statements, conclusions or extracts from or regarding our reports is reserved pending our written approval.

Report Date: Thursday, February 16, 2023 11:35:05 AM

**MINNESOTA VALLEY TESTING LABORATORIES, INC.**

1126 North Front St. ~ New Ulm, MN 56073 ~ 800-782-3557 ~ Fax 507-359-2890
2616 East Broadway Ave. ~ Bismarck, ND 58501 ~ 800-279-6885 ~ Fax 701-258-9724
1201 Lincoln Hwy. ~ Nevada, IA 50201 ~ 800-362-0855 ~ Fax 515-382-3885
www.MVTL.com

**Workorder:** 23036 Harriet Bishop ES-HB (8341)**Client:** Field Environmental Consulting**Analytical Results**

Lab ID:	8341007	Date Collected:	02/02/2023 06:00	Matrix:	Potable Water	
Sample ID:		Date Received:	02/03/2023 13:15			
Temp @ Receipt (C):						
Sample Desc:	07-HB-Hall-WC(R)					
Parameter	Results	Units	MCL	Method	Analyzed	Qual
Lead	<0.5	ug/L	15	EPA 200.8	02/13/2023 15:54	

Lab ID:	8341008	Date Collected:	02/02/2023 06:00	Matrix:	Potable Water	
Sample ID:		Date Received:	02/03/2023 13:15			
Temp @ Receipt (C):						
Sample Desc:	08-HB-Staff Lounge-S					
Parameter	Results	Units	MCL	Method	Analyzed	Qual
Lead	2.08	ug/L	15	EPA 200.8	02/13/2023 15:55	

Lab ID:	8341009	Date Collected:	02/02/2023 06:00	Matrix:	Potable Water	
Sample ID:		Date Received:	02/03/2023 13:15			
Temp @ Receipt (C):						
Sample Desc:	09-HB-Hall-WC					
Parameter	Results	Units	MCL	Method	Analyzed	Qual
Lead	<0.5	ug/L	15	EPA 200.8	02/13/2023 15:57	

Lab ID:	8341010	Date Collected:	02/02/2023 06:00	Matrix:	Potable Water	
Sample ID:		Date Received:	02/03/2023 13:15			
Temp @ Receipt (C):						
Sample Desc:	10-HB-W1-S					
Parameter	Results	Units	MCL	Method	Analyzed	Qual
Lead	1.44	ug/L	15	EPA 200.8	02/13/2023 15:58	

Lab ID:	8341011	Date Collected:	02/02/2023 06:00	Matrix:	Potable Water	
Sample ID:		Date Received:	02/03/2023 13:15			
Temp @ Receipt (C):						
Sample Desc:	11-HB-W2-S					
Parameter	Results	Units	MCL	Method	Analyzed	Qual
Lead	1.86	ug/L	15	EPA 200.8	02/13/2023 16:07	

Lab ID:	8341012	Date Collected:	02/02/2023 06:00	Matrix:	Potable Water	
Sample ID:		Date Received:	02/03/2023 13:15			
Temp @ Receipt (C):						
Sample Desc:	12-HB-W3-S					
Parameter	Results	Units	MCL	Method	Analyzed	Qual
Lead	2.13	ug/L	15	EPA 200.8	02/13/2023 16:08	

MVTL guarantees the accuracy of the analysis done on the sample submitted for testing. It is not possible for MVTL to guarantee that a test result obtained on a particular sample will be the same on any other sample unless all conditions affecting the sample are the same, including sampling by MVTL. As a mutual protection to clients, the public and ourselves, all reports are submitted as the confidential property of clients, and authorization for publication of statements, conclusions or extracts from or regarding our reports is reserved pending our written approval.

Report Date: Thursday, February 16, 2023 11:35:05 AM

Page 4 of 19

**MINNESOTA VALLEY TESTING LABORATORIES, INC.**

1126 North Front St. ~ New Ulm, MN 56073 ~ 800-782-3557 ~ Fax 507-359-2890
2616 East Broadway Ave. ~ Bismarck, ND 58501 ~ 800-279-6885 ~ Fax 701-258-9724
1201 Lincoln Hwy. ~ Nevada, IA 50201 ~ 800-362-0855 ~ Fax 515-382-3885
www.MVTL.com

**Workorder:** 23036 Harriet Bishop ES-HB (8341)**Client:** Field Environmental Consulting**Analytical Results**

Lab ID:	8341013	Date Collected:	02/02/2023 06:00	Matrix:	Potable Water	
Sample ID:		Date Received:	02/03/2023 13:15			
Temp @ Receipt (C):						
Sample Desc:	13-HB-W4-S					
Parameter		Results	Units	MCL	Method	Analyzed
Lead		2.12	ug/L	15	EPA 200.8	02/13/2023 16:09

Lab ID:	8341014	Date Collected:	02/02/2023 06:00	Matrix:	Potable Water	
Sample ID:		Date Received:	02/03/2023 13:15			
Temp @ Receipt (C):						
Sample Desc:	14-HB-RB5-S					
Parameter		Results	Units	MCL	Method	Analyzed
Lead		2.31	ug/L	15	EPA 200.8	02/13/2023 16:10

Lab ID:	8341015	Date Collected:	02/02/2023 06:00	Matrix:	Potable Water	
Sample ID:		Date Received:	02/03/2023 13:15			
Temp @ Receipt (C):						
Sample Desc:	15-HB-RB4-S					
Parameter		Results	Units	MCL	Method	Analyzed
Lead		2.46	ug/L	15	EPA 200.8	02/13/2023 16:11

Lab ID:	8341016	Date Collected:	02/02/2023 06:00	Matrix:	Potable Water	
Sample ID:		Date Received:	02/03/2023 13:15			
Temp @ Receipt (C):						
Sample Desc:	16-HB-RB3-S					
Parameter		Results	Units	MCL	Method	Analyzed
Lead		2.26	ug/L	15	EPA 200.8	02/13/2023 16:12

Lab ID:	8341017	Date Collected:	02/02/2023 06:00	Matrix:	Potable Water	
Sample ID:		Date Received:	02/03/2023 13:15			
Temp @ Receipt (C):						
Sample Desc:	17-HB-R22-S					
Parameter		Results	Units	MCL	Method	Analyzed
Lead		2.41	ug/L	15	EPA 200.8	02/13/2023 16:13

Lab ID:	8341018	Date Collected:	02/02/2023 06:00	Matrix:	Potable Water	
Sample ID:		Date Received:	02/03/2023 13:15			
Temp @ Receipt (C):						
Sample Desc:	18-HB-RB1-S					
Parameter		Results	Units	MCL	Method	Analyzed
Lead		1.60	ug/L	15	EPA 200.8	02/13/2023 16:14

MVTL guarantees the accuracy of the analysis done on the sample submitted for testing. It is not possible for MVTL to guarantee that a test result obtained on a particular sample will be the same on any other sample unless all conditions affecting the sample are the same, including sampling by MVTL. As a mutual protection to clients, the public and ourselves, all reports are submitted as the confidential property of clients, and authorization for publication of statements, conclusions or extracts from or regarding our reports is reserved pending our written approval.

Report Date: Thursday, February 16, 2023 11:35:05 AM

Page 5 of 19

**MINNESOTA VALLEY TESTING LABORATORIES, INC.**

1126 North Front St. ~ New Ulm, MN 56073 ~ 800-782-3557 ~ Fax 507-359-2890
2616 East Broadway Ave. ~ Bismarck, ND 58501 ~ 800-279-6885 ~ Fax 701-258-9724
1201 Lincoln Hwy. ~ Nevada, IA 50201 ~ 800-362-0855 ~ Fax 515-382-3885
www.MVTL.com

**Workorder:** 23036 Harriet Bishop ES-HB (8341)**Client:** Field Environmental Consulting**Analytical Results**

Lab ID:	8341019	Date Collected:	02/02/2023 06:00		Matrix:	Potable Water	
Sample ID:		Date Received:	02/03/2023 13:15				
Temp @ Receipt (C):							
Sample Desc:	19-HB-Hall-WC						
Parameter		Results	Units	MCL	Method	Analyzed	Qual
Lead		<0.5	ug/L	15	EPA 200.8	02/13/2023 16:15	

Lab ID:	8341020	Date Collected:	02/02/2023 06:00		Matrix:	Potable Water	
Sample ID:		Date Received:	02/03/2023 13:15				
Temp @ Receipt (C):							
Sample Desc:	20-HB-R04-S						
Parameter		Results	Units	MCL	Method	Analyzed	Qual
Lead		1.69	ug/L	15	EPA 200.8	02/13/2023 16:16	

Lab ID:	8341021	Date Collected:	02/02/2023 06:00		Matrix:	Potable Water	
Sample ID:		Date Received:	02/03/2023 13:15				
Temp @ Receipt (C):							
Sample Desc:	21-HB-RO3-S						
Parameter		Results	Units	MCL	Method	Analyzed	Qual
Lead		<0.5	ug/L	15	EPA 200.8	02/13/2023 16:24	

Lab ID:	8341022	Date Collected:	02/02/2023 06:00		Matrix:	Potable Water	
Sample ID:		Date Received:	02/03/2023 13:15				
Temp @ Receipt (C):							
Sample Desc:	22-HB-R02-S						
Parameter		Results	Units	MCL	Method	Analyzed	Qual
Lead		1.37	ug/L	15	EPA 200.8	02/13/2023 16:25	

Lab ID:	8341023	Date Collected:	02/02/2023 06:00		Matrix:	Potable Water	
Sample ID:		Date Received:	02/03/2023 13:15				
Temp @ Receipt (C):							
Sample Desc:	23-HB-R01-S						
Parameter		Results	Units	MCL	Method	Analyzed	Qual
Lead		3.56	ug/L	15	EPA 200.8	02/13/2023 16:26	

Lab ID:	8341024	Date Collected:	02/02/2023 06:00		Matrix:	Potable Water	
Sample ID:		Date Received:	02/03/2023 13:15				
Temp @ Receipt (C):							
Sample Desc:	24-HB-Hall-WC						
Parameter		Results	Units	MCL	Method	Analyzed	Qual
Lead		<0.5	ug/L	15	EPA 200.8	02/13/2023 16:27	

MVTL guarantees the accuracy of the analysis done on the sample submitted for testing. It is not possible for MVTL to guarantee that a test result obtained on a particular sample will be the same on any other sample unless all conditions affecting the sample are the same, including sampling by MVTL. As a mutual protection to clients, the public and ourselves, all reports are submitted as the confidential property of clients, and authorization for publication of statements, conclusions or extracts from or regarding our reports is reserved pending our written approval.

Report Date: Thursday, February 16, 2023 11:35:05 AM

**MINNESOTA VALLEY TESTING LABORATORIES, INC.**

1126 North Front St. ~ New Ulm, MN 56073 ~ 800-782-3557 ~ Fax 507-359-2890
2616 East Broadway Ave. ~ Bismarck, ND 58501 ~ 800-279-6885 ~ Fax 701-258-9724
1201 Lincoln Hwy. ~ Nevada, IA 50201 ~ 800-362-0855 ~ Fax 515-382-3885
www.MVTL.com

**Workorder:** 23036 Harriet Bishop ES-HB (8341)**Client:** Field Environmental Consulting**Analytical Results**

Lab ID:	8341025	Date Collected:	02/02/2023 06:00	Matrix:	Potable Water	
Sample ID:		Date Received:	02/03/2023 13:15			
Temp @ Receipt (C):						
Sample Desc:	25-HB-Nurse-S					
Parameter		Results	Units	MCL	Method	Analyzed
Lead		1.27	ug/L	15	EPA 200.8	02/13/2023 16:28

Lab ID:	8341026	Date Collected:	02/02/2023 06:00	Matrix:	Potable Water	
Sample ID:		Date Received:	02/03/2023 13:15			
Temp @ Receipt (C):						
Sample Desc:	26-HB-Staff Resource-S					
Parameter		Results	Units	MCL	Method	Analyzed
Lead		1.93	ug/L	15	EPA 200.8	02/13/2023 16:29

Lab ID:	8341027	Date Collected:	02/02/2023 06:00	Matrix:	Potable Water	
Sample ID:		Date Received:	02/03/2023 13:15			
Temp @ Receipt (C):						
Sample Desc:	27-HB-Hall-WC					
Parameter		Results	Units	MCL	Method	Analyzed
Lead		<0.5	ug/L	15	EPA 200.8	02/13/2023 16:31

Lab ID:	8341028	Date Collected:	02/02/2023 06:00	Matrix:	Potable Water	
Sample ID:		Date Received:	02/03/2023 13:15			
Temp @ Receipt (C):						
Sample Desc:	28-HB-Hall-WC(L)					
Parameter		Results	Units	MCL	Method	Analyzed
Lead		<0.5	ug/L	15	EPA 200.8	02/13/2023 16:32

Lab ID:	8341029	Date Collected:	02/02/2023 06:00	Matrix:	Potable Water	
Sample ID:		Date Received:	02/03/2023 13:15			
Temp @ Receipt (C):						
Sample Desc:	29-HB-Hall-BF					
Parameter		Results	Units	MCL	Method	Analyzed
Lead		<0.5	ug/L	15	EPA 200.8	02/13/2023 16:33

Lab ID:	8341030	Date Collected:	02/02/2023 06:00	Matrix:	Potable Water	
Sample ID:		Date Received:	02/03/2023 13:15			
Temp @ Receipt (C):						
Sample Desc:	30-HB-Hall-WC(R)					
Parameter		Results	Units	MCL	Method	Analyzed
Lead		<0.5	ug/L	15	EPA 200.8	02/13/2023 16:34

MVTL guarantees the accuracy of the analysis done on the sample submitted for testing. It is not possible for MVTL to guarantee that a test result obtained on a particular sample will be the same on any other sample unless all conditions affecting the sample are the same, including sampling by MVTL. As a mutual protection to clients, the public and ourselves, all reports are submitted as the confidential property of clients, and authorization for publication of statements, conclusions or extracts from or regarding our reports is reserved pending our written approval.

Report Date: Thursday, February 16, 2023 11:35:05 AM

Page 7 of 19

**MINNESOTA VALLEY TESTING LABORATORIES, INC.**

1126 North Front St. ~ New Ulm, MN 56073 ~ 800-782-3557 ~ Fax 507-359-2890
2616 East Broadway Ave. ~ Bismarck, ND 58501 ~ 800-279-6885 ~ Fax 701-258-9724
1201 Lincoln Hwy. ~ Nevada, IA 50201 ~ 800-362-0855 ~ Fax 515-382-3885
www.MVTL.com

**Workorder:** 23036 Harriet Bishop ES-HB (8341)**Client:** Field Environmental Consulting**Analytical Results**

Lab ID: 8341031	Date Collected: 02/02/2023 06:00	Matrix: Potable Water
Sample ID:	Date Received: 02/03/2023 13:15	
Temp @ Receipt (C):		
Sample Desc: 31-HB-L1-S		
Parameter	Results	Units MCL Method Analyzed Qual
Lead	<0.5	ug/L 15 EPA 200.8 02/13/2023 16:42

Lab ID: 8341032	Date Collected: 02/02/2023 06:00	Matrix: Potable Water
Sample ID:	Date Received: 02/03/2023 13:15	
Temp @ Receipt (C):		
Sample Desc: 32-HB-L2-S		
Parameter	Results	Units MCL Method Analyzed Qual
Lead	3.20	ug/L 15 EPA 200.8 02/13/2023 16:43

Lab ID: 8341033	Date Collected: 02/02/2023 06:00	Matrix: Potable Water
Sample ID:	Date Received: 02/03/2023 13:15	
Temp @ Receipt (C):		
Sample Desc: 33-HB-L3-S		
Parameter	Results	Units MCL Method Analyzed Qual
Lead	2.16	ug/L 15 EPA 200.8 02/13/2023 16:44

Lab ID: 8341034	Date Collected: 02/02/2023 06:00	Matrix: Potable Water
Sample ID:	Date Received: 02/03/2023 13:15	
Temp @ Receipt (C):		
Sample Desc: 34-HB-L4-S		
Parameter	Results	Units MCL Method Analyzed Qual
Lead	2.11	ug/L 15 EPA 200.8 02/13/2023 16:45

Lab ID: 8341035	Date Collected: 02/02/2023 06:00	Matrix: Potable Water
Sample ID:	Date Received: 02/03/2023 13:15	
Temp @ Receipt (C):		
Sample Desc: 35-HB-L5-S		
Parameter	Results	Units MCL Method Analyzed Qual
Lead	2.37	ug/L 15 EPA 200.8 02/13/2023 16:46

Lab ID: 8341036	Date Collected: 02/02/2023 06:00	Matrix: Potable Water
Sample ID:	Date Received: 02/03/2023 13:15	
Temp @ Receipt (C):		
Sample Desc: 36-HB-Hall-WC		
Parameter	Results	Units MCL Method Analyzed Qual
Lead	<0.5	ug/L 15 EPA 200.8 02/13/2023 16:47

MVTL guarantees the accuracy of the analysis done on the sample submitted for testing. It is not possible for MVTL to guarantee that a test result obtained on a particular sample will be the same on any other sample unless all conditions affecting the sample are the same, including sampling by MVTL. As a mutual protection to clients, the public and ourselves, all reports are submitted as the confidential property of clients, and authorization for publication of statements, conclusions or extracts from or regarding our reports is reserved pending our written approval.

Report Date: Thursday, February 16, 2023 11:35:05 AM

Page 8 of 19

**MINNESOTA VALLEY TESTING LABORATORIES, INC.**

1126 North Front St. ~ New Ulm, MN 56073 ~ 800-782-3557 ~ Fax 507-359-2890
2616 East Broadway Ave. ~ Bismarck, ND 58501 ~ 800-279-6885 ~ Fax 701-258-9724
1201 Lincoln Hwy. ~ Nevada, IA 50201 ~ 800-362-0855 ~ Fax 515-382-3885
www.MVTL.com

**Workorder:** 23036 Harriet Bishop ES-HB (8341)**Client:** Field Environmental Consulting**Analytical Results**

Lab ID: 8341037	Date Collected: 02/02/2023 06:00	Matrix: Potable Water				
Sample ID:	Date Received: 02/03/2023 13:15					
Temp @ Receipt (C):						
Sample Desc: 37-HB-M1-S						
Parameter	Results	Units	MCL	Method	Analyzed	Qual
Lead	3.61	ug/L	15	EPA 200.8	02/13/2023 16:48	

Lab ID: 8341038	Date Collected: 02/02/2023 06:00	Matrix: Potable Water				
Sample ID:	Date Received: 02/03/2023 13:15					
Temp @ Receipt (C):						
Sample Desc: 38-HB-M2-S						
Parameter	Results	Units	MCL	Method	Analyzed	Qual
Lead	3.05	ug/L	15	EPA 200.8	02/13/2023 16:49	

Lab ID: 8341039	Date Collected: 02/02/2023 06:00	Matrix: Potable Water				
Sample ID:	Date Received: 02/03/2023 13:15					
Temp @ Receipt (C):						
Sample Desc: 39-HB-M3-S						
Parameter	Results	Units	MCL	Method	Analyzed	Qual
Lead	2.90	ug/L	15	EPA 200.8	02/13/2023 16:50	

Lab ID: 8341040	Date Collected: 02/02/2023 06:00	Matrix: Potable Water				
Sample ID:	Date Received: 02/03/2023 13:15					
Temp @ Receipt (C):						
Sample Desc: 40-HB-M4-S						
Parameter	Results	Units	MCL	Method	Analyzed	Qual
Lead	2.13	ug/L	15	EPA 200.8	02/13/2023 16:51	

Lab ID: 8341041	Date Collected: 02/02/2023 06:00	Matrix: Potable Water				
Sample ID:	Date Received: 02/03/2023 13:15					
Temp @ Receipt (C):						
Sample Desc: 41-HB-M5-S						
Parameter	Results	Units	MCL	Method	Analyzed	Qual
Lead	1.37	ug/L	15	EPA 200.8	02/13/2023 17:04	

Lab ID: 8341042	Date Collected: 02/02/2023 06:00	Matrix: Potable Water				
Sample ID:	Date Received: 02/03/2023 13:15					
Temp @ Receipt (C):						
Sample Desc: 42-HB-Multi-purpose-S(R)						
Parameter	Results	Units	MCL	Method	Analyzed	Qual
Lead	4.33	ug/L	15	EPA 200.8	02/13/2023 17:05	

MVTL guarantees the accuracy of the analysis done on the sample submitted for testing. It is not possible for MVTL to guarantee that a test result obtained on a particular sample will be the same on any other sample unless all conditions affecting the sample are the same, including sampling by MVTL. As a mutual protection to clients, the public and ourselves, all reports are submitted as the confidential property of clients, and authorization for publication of statements, conclusions or extracts from or regarding our reports is reserved pending our written approval.

Report Date: Thursday, February 16, 2023 11:35:05 AM

Page 9 of 19

**MINNESOTA VALLEY TESTING LABORATORIES, INC.**

1126 North Front St. ~ New Ulm, MN 56073 ~ 800-782-3557 ~ Fax 507-359-2890
2616 East Broadway Ave. ~ Bismarck, ND 58501 ~ 800-279-6885 ~ Fax 701-258-9724
1201 Lincoln Hwy. ~ Nevada, IA 50201 ~ 800-362-0855 ~ Fax 515-382-3885
www.MVTL.com

**Workorder:** 23036 Harriet Bishop ES-HB (8341)**Client:** Field Environmental Consulting**Analytical Results**

Lab ID:	8341043	Date Collected:	02/02/2023 06:00	Matrix:	Potable Water	
Sample ID:		Date Received:	02/03/2023 13:15			
Temp @ Receipt (C):						
Sample Desc:	43-HB-Multi-purpose-S(L)					
Parameter	Results	Units	MCL	Method	Analyzed	Qual
Lead	1.50	ug/L	15	EPA 200.8	02/13/2023 17:06	
Lab ID:	8341044	Date Collected:	02/02/2023 06:00	Matrix:	Potable Water	
Sample ID:		Date Received:	02/03/2023 13:15			
Temp @ Receipt (C):						
Sample Desc:	44-HB-Hall-WC					
Parameter	Results	Units	MCL	Method	Analyzed	Qual
Lead	<0.5	ug/L	15	EPA 200.8	02/13/2023 17:07	
Lab ID:	8341045	Date Collected:	02/02/2023 06:00	Matrix:	Potable Water	
Sample ID:		Date Received:	02/03/2023 13:15			
Temp @ Receipt (C):						
Sample Desc:	45-HB-NPI-S					
Parameter	Results	Units	MCL	Method	Analyzed	Qual
Lead	0.545	ug/L	15	EPA 200.8	02/13/2023 17:08	
Lab ID:	8341046	Date Collected:	02/02/2023 06:00	Matrix:	Potable Water	
Sample ID:		Date Received:	02/03/2023 13:15			
Temp @ Receipt (C):						
Sample Desc:	46-HB-NP2-S					
Parameter	Results	Units	MCL	Method	Analyzed	Qual
Lead	1.24	ug/L	15	EPA 200.8	02/13/2023 17:09	
Lab ID:	8341047	Date Collected:	02/02/2023 06:00	Matrix:	Potable Water	
Sample ID:		Date Received:	02/03/2023 13:15			
Temp @ Receipt (C):						
Sample Desc:	47-HB-NP3-S					
Parameter	Results	Units	MCL	Method	Analyzed	Qual
Lead	1.32	ug/L	15	EPA 200.8	02/13/2023 17:10	
Lab ID:	8341048	Date Collected:	02/02/2023 06:00	Matrix:	Potable Water	
Sample ID:		Date Received:	02/03/2023 13:15			
Temp @ Receipt (C):						
Sample Desc:	48-HB-NP4-S					
Parameter	Results	Units	MCL	Method	Analyzed	Qual
Lead	1.70	ug/L	15	EPA 200.8	02/13/2023 17:11	

MVTL guarantees the accuracy of the analysis done on the sample submitted for testing. It is not possible for MVTL to guarantee that a test result obtained on a particular sample will be the same on any other sample unless all conditions affecting the sample are the same, including sampling by MVTL. As a mutual protection to clients, the public and ourselves, all reports are submitted as the confidential property of clients, and authorization for publication of statements, conclusions or extracts from or regarding our reports is reserved pending our written approval.

Report Date: Thursday, February 16, 2023 11:35:05 AM

**MINNESOTA VALLEY TESTING LABORATORIES, INC.**

1126 North Front St. ~ New Ulm, MN 56073 ~ 800-782-3557 ~ Fax 507-359-2890
2616 East Broadway Ave. ~ Bismarck, ND 58501 ~ 800-279-6885 ~ Fax 701-258-9724
1201 Lincoln Hwy. ~ Nevada, IA 50201 ~ 800-362-0855 ~ Fax 515-382-3885
www.MVTL.com

**Workorder:** 23036 Harriet Bishop ES-HB (8341)**Client:** Field Environmental Consulting**Analytical Results**

Lab ID:	8341049	Date Collected:	02/02/2023 06:00	Matrix:	Potable Water	
Sample ID:		Date Received:	02/03/2023 13:15			
Temp @ Receipt (C):						
Sample Desc:	49-HB-NP5-S					
Parameter	Results	Units	MCL	Method	Analyzed	Qual
Lead	1.40	ug/L	15	EPA 200.8	02/13/2023 17:12	

MVTL guarantees the accuracy of the analysis done on the sample submitted for testing. It is not possible for MVTL to guarantee that a test result obtained on a particular sample will be the same on any other sample unless all conditions affecting the sample are the same, including sampling by MVTL. As a mutual protection to clients, the public and ourselves, all reports are submitted as the confidential property of clients, and authorization for publication of statements, conclusions or extracts from or regarding our reports is reserved pending our written approval.

Report Date: Thursday, February 16, 2023 11:35:05 AM



MINNESOTA VALLEY TESTING LABORATORIES, INC.

1126 North Front St. ~ New Ulm, MN 56073 ~ 800-782-3557 ~ Fax 507-359-2890
2616 East Broadway Ave. ~ Bismarck, ND 58501 ~ 800-279-6885 ~ Fax 701-258-9724
1201 Lincoln Hwy. ~ Nevada, IA 50201 ~ 800-362-0855 ~ Fax 515-382-3885
www.MVTL.com



Workorder: 23036 Harriet Bishop ES-HB (8341)

Client: Field Environmental Consulting

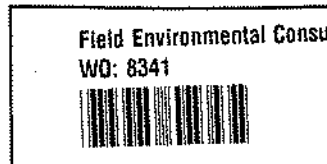

MVTL guarantees the accuracy of the analysis done on the sample submitted for testing. It is not possible for MVTL to guarantee that a test result obtained on a particular sample will be the same on any other sample unless all conditions affecting the sample are the same, including sampling by MVTL. As a mutual protection to clients, the public and ourselves, all reports are submitted as the confidential property of clients, and authorization for publication of statements, conclusions or extracts from or regarding our reports is reserved pending our written approval.

Report Date: Thursday, February 16, 2023 11:35:05 AM

Page 12 of 19



MINNESOTA VALLEY TESTING LABORATORIES, INC.

1126 North Front St. ~ New Ulm, MN 56073 ~ 800-782-3557 ~ Fax 507-359-2890
2616 East Broadway Ave. ~ Bismarck, ND 58501 ~ 800-279-6885 ~ Fax 701-258-9724
1201 Lincoln Hwy. ~ Nevada, IA 50201 ~ 800-362-0855 ~ Fax 515-382-3885
www.MVTL.com

Member
ACIL

Workorder: 23036 Harriet Bishop ES-HB (8341)

Client: Field Environmental Consulting

MVTL		Minnesota Valley Testing Laboratories, Inc.		Chain of Custody Record				
1126 North Front Street		New Ulm, MN 56073		Page <u>1</u> of <u>6</u>				
Phone: (507) 354-8517		Fax: (507) 359-2890		Form # 10-90008-0				
Toll Free: (800) 782-3557		Work Order # <u>9341</u>						
Company Name and Address:		Account #:		Email: <u>Steve@FieldEnvironmental.com</u>				
<u>Field Environmental Consulting, Inc.</u>		Phone #:						
Billing Address (Indicate if different from above):		Contact (Report to):						
<u>8512 Eagle Creek Parkway, Savage, MN 55378</u>		<u>Steve Field</u>						
		Name of Samplers:						
		<u>Stephen Field</u>						
		Quote Number		Date Submitted: <u>2/3/23</u>				
		Project Name/Number:		Purchase Order #:				
		<u>23036 Harriet Bishop ES-HB</u>						
Transferred by:		Date:	Time:	Sample Condition:	Received by:	Date:	Time:	Yr/Mo:
1. <u>Ken McClelland</u>		<u>2/3/23</u>	<u>10:15</u>	<u>PM</u>	<u>Ken M</u>	<u>2/3/23</u>	<u>10:15</u>	<u>2023</u>
2. <u>Ken McClelland</u>		<u>2/3/23</u>	<u>10:15</u>	<u>PM</u>	<u>Ken M</u>	<u>2/3/23</u>	<u>10:15</u>	<u>2023</u>
Comments: <u>10:15 AM HBES-1-6 CM</u>								
Sample Information								
Lab Use Only	Lab Number	Sample ID	Sample Type	Date Sampled	Time Sampled	Analysis		
		<u>01 - HB - Kitchen - K</u>	<u>Water</u>	<u>2/2/23</u>	<u>6:00</u>	<u>Lead by EPA 200.8</u>		
		<u>02 - HB - Kitchen - S</u>						
		<u>03 - HB - Kitchen - BM</u>						
		<u>04 - HB - Kitchen - S</u>						
		<u>05 - HB - Hall - BF</u>						
		<u>06 - HB - Hall - WC(L)</u>						
		<u>07 - HB - Hall - WC(R)</u>						
		<u>08 - HB - Staff lounge - (2 bottles) 6</u>						
		<u>09 - HB - Hall - WC</u>						
Enclosed are your containers for your sampling event. Completely fill and label containers appropriately for the analyses to be conducted. Complete chain of custody and submit with samples. For questions regarding individual parameter holding times, chemical and thermal preservation and sample volumes please refer to our sample preservation guide on our website at www.mvttl.com or by contacting customer service at 1-800-782-3557. If samples show signs of contamination, inadequate preservation or are in any way compromised you will be contacted as to whether to proceed with analysis or submit a new sample.								
Please submit the top two copies with your samples. We will return the completed original with your results.								

MVTL guarantees the accuracy of the analysis done on the sample submitted for testing. It is not possible for MVTL to guarantee that a test result obtained on a particular sample will be the same on any other sample unless all conditions affecting the sample are the same, including sampling by MVTL. As a mutual protection to clients, the public and ourselves, all reports are submitted as the confidential property of clients, and authorization for publication of statements, conclusions or extracts from or regarding our reports is reserved pending our written approval.

Report Date: Thursday, February 16, 2023 11:35:05 AM



MINNESOTA VALLEY TESTING LABORATORIES, INC.

1126 North Front St. ~ New Ulm, MN 56073 ~ 800-782-3557 ~ Fax 507-359-2890
2616 East Broadway Ave. ~ Bismarck, ND 58501 ~ 800-279-6885 ~ Fax 701-258-9724
1201 Lincoln Hwy. ~ Nevada, IA 50201 ~ 800-362-0855 ~ Fax 515-382-3885
www.MVTL.com



Workorder: 23036 Harriet Bishop ES-HB (8341)

Client: Field Environmental Consulting

MVTL		Minnesota Valley Testing Laboratories, Inc.		Chain of Custody Record	
1126 North Front Street		New Ulm, MN 56073		Page <u>2</u> of <u>6</u>	
Phone: (507) 354-8517		Fax: (507) 359-2890		Form # 10-900008-0	
Toll Free: (800) 782-3557		Work Order # <u>23036</u>			
Company Name and Address:		Account #:	Email: <u>Steve Field</u>		
Field Environmental Consulting, Inc.		Phone #:			
Billing Address (Indicate if different from above):		Contact (Report to):			
3612 Eagle Creek Parkway, Savage, MN 55378		Steve Field			
		Name of Samplers:			
		Stephen Field			
		Quote Number	Date Submitted: <u>2/3/23</u>		
		Project Name/Number:	Purchase Order #:		
		23036 Harriet Bishop ES-HB			
Transferred by:	Date:	Time:	Sample Condition:	Received by:	Date: Time: Temp:
1.					
2.					
Comments:					
Sample Information					
Lab Use Only	Lab Number	Sample ID	Sample Type	Date Sampled	Time Sampled
		10 - HB - W1 - S	Water	2/2/23	6am
		11 - HB - W2 - S			
		12 - HB - W3 - S			
		13 - HB - W4 - S			
		14 - HB - RB5 - S			
		15 - HB - RB4 - S			
		16 - HB - RB3 - S			
		17 - HB - RB2 - S			
		18 - HB - RB1 - S			
Analysis					
Lead by EPA 200.6					
Enclosed are your containers for your sampling event. Completely fill and label containers appropriately for the analyses to be conducted. Complete chain of custody and submit with samples. For questions regarding individual parameter holding times, chemical and thermal preservation and sample volumes please refer to our sample preservation guide on our website at www.mvvl.com or by contacting customer service at 1-800-782-3557. If samples show signs of contamination, inadequate preservation or are in any way compromised you will be contacted as to whether to proceed with analysis or submit a new sample.					
Please submit the top two copies with your samples. We will return the completed original with your results.					

MVTL guarantees the accuracy of the analysis done on the sample submitted for testing. It is not possible for MVTL to guarantee that a test result obtained on a particular sample will be the same on any other sample unless all conditions affecting the sample are the same, including sampling by MVTL. As a mutual protection to clients, the public and ourselves, all reports are submitted as the confidential property of clients, and authorization for publication of statements, conclusions or extracts from or regarding our reports is reserved pending our written approval.

Report Date: Thursday, February 16, 2023 11:35:05 AM



MINNESOTA VALLEY TESTING LABORATORIES, INC.

1126 North Front St. ~ New Ulm, MN 56073 ~ 800-782-3557 ~ Fax 507-359-2890
2616 East Broadway Ave. ~ Bismarck, ND 58501 ~ 800-279-6885 ~ Fax 701-258-9724
1201 Lincoln Hwy. ~ Nevada, IA 50201 ~ 800-362-0855 ~ Fax 515-382-3885
www.MVTL.com



Workorder: 23036 Harriet Bishop ES-HB (8341)

Client: Field Environmental Consulting



Minnesota Valley Testing Laboratories, Inc.
1126 North Front Street
New Ulm, MN 56073
Phone: (507) 354-3517
Toll Free: (800) 782-3557 Fax: (507) 359-2890

Chain of Custody Record

Page 3 of 6

Form # 10-90008-0

Work Order # 0341

Company Name and Address:

Field Environmental Consulting, Inc.

Account #:

Phone #:

Email: Steve Field

Contact (Report to):

Steve Field

Name of Sampler:

Stephen Field

Quote Number

Date Submitted: 2/15/22

Project Name/Number:

23036 Harriet Bishop ES-HB

Purchase Order #:

Transferred by:

Date:

Time:

Sample Condition:

Received by:

Date:

Time:

Temp:

1.

2.

Comments:

Sample Information

Lab Use Only Lab Number	Sample ID	Sample Type	Date Sampled	Time Sampled	Analysis
	19 - HB - Hall - WC	water	2/2/23	6am	Lead by EPA 200.8
	20 - HB - R04 - S				
	21 - HB - R03 - S				
	22 - HB - R02 - S				
	23 - HB - R01 - S				
	24 - HB - Hall - WC				
	25 - HB - Nurse - S				
	26 - HB - Staff Nurse - S				
	27 - HB - Hall - VC				

Enclosed are your containers for your sampling event. Completely fill and label containers appropriately for the analyses to be conducted. Complete chain of custody and submit with samples. For questions regarding individual parameter holding times, chemical and thermal preservation and sample volumes please refer to our sample preservation guide on our website at www.mvtl.com or by contacting customer service at 1-800-782-3557. If samples show signs of contamination, inadequate preservation or are in any way compromised you will be contacted as to whether to proceed with analysis or submit a new sample.

Please submit the top two copies with your samples. We will return the completed original with your results.

MVTL guarantees the accuracy of the analysis done on the sample submitted for testing. It is not possible for MVTL to guarantee that a test result obtained on a particular sample will be the same on any other sample unless all conditions affecting the sample are the same, including sampling by MVTL. As a mutual protection to clients, the public and ourselves, all reports are submitted as the confidential property of clients, and authorization for publication of statements, conclusions or extracts from or regarding our reports is reserved pending our written approval.

Report Date: Thursday, February 16, 2023 11:35:05 AM

Page 15 of 19



MINNESOTA VALLEY TESTING LABORATORIES, INC.

1126 North Front St. ~ New Ulm, MN 56073 ~ 800-782-3557 ~ Fax 507-359-2890
2616 East Broadway Ave. ~ Bismarck, ND 58501 ~ 800-279-6885 ~ Fax 701-258-9724
1201 Lincoln Hwy. ~ Nevada, IA 50201 ~ 800-362-0855 ~ Fax 515-382-3885
www.MVTL.com



Workorder: 23036 Harriet Bishop ES-HB (8341)

Client: Field Environmental Consulting



Minnesota Valley Testing Laboratories, Inc.
1126 North Front Street
New Ulm, MN 56073

Phone: (507) 354-8517

Fax: (507) 359-2890

Form # 10-50008-0

Chain of Custody Record

Page 4 of 6

Toll Free: (800) 782-3557

Company Name and Address:

Field Environmental Consulting, Inc.

Account #:

Phone #:

Email: Steve Field

Contact (Report to):

Steve Field

Name of Samplers:

Stephen Field

Quote Number

Date Submitted: 2/3/23

Project Name/Number:

Purchase Order #:

23036 Harriet Bishop ES-HB

Transferred by:

Date:

Time:

Sample Condition:

Received by:

Date:

Time:

Temp:

1.

2.

Comments:

Sample Information

Lab Use Only Lab Number	Sample ID	Sample Type	Date Sampled	Time Sampled	Analysis
	28 - HB - Hall - WCB	Water	2/2/23	6:05	Lead by EPA 200.8
	29 - HB - Hall - BF				
	30 - HB - Hall - WCB				
	31 - HB - L1 - S				
	32 - HB - L2 - S				
	33 - HB - L3 - S				
	34 - HB - L4 - S				
	35 - HB - L5 - S				
	36 - HB - Hall - WCB				

Enclosed are your containers for your sampling event. Completely fill and label containers appropriately for the analyses to be conducted. Complete chain of custody and submit with samples. For questions regarding individual parameter holding times, chemical and thermal preservation and sample volumes please refer to our sample preservation guide on our website at www.mvtl.com or by contacting customer service at 1-800-782-3557. If samples show signs of contamination, inadequate preservation or are in any way compromised you will be contacted as to whether to proceed with analysis or submit a new sample.

Please submit the top two copies with your samples. We will return the completed original with your results.

MVTL guarantees the accuracy of the analysis done on the sample submitted for testing. It is not possible for MVTL to guarantee that a test result obtained on a particular sample will be the same on any other sample unless all conditions affecting the sample are the same, including sampling by MVTL. As a mutual protection to clients, the public and ourselves, all reports are submitted as the confidential property of clients, and authorization for publication of statements, conclusions or extracts from or regarding our reports is reserved pending our written approval.

Report Date: Thursday, February 16, 2023 11:35:05 AM

Page 16 of 19



MINNESOTA VALLEY TESTING LABORATORIES, INC.

1126 North Front St. ~ New Ulm, MN 56073 ~ 800-782-3557 ~ Fax 507-359-2890
2616 East Broadway Ave. ~ Bismarck, ND 58501 ~ 800-279-6885 ~ Fax 701-258-9724
1201 Lincoln Hwy. ~ Nevada, IA 50201 ~ 800-362-0855 ~ Fax 515-382-3885
www.MVTL.com



Workorder: 23036 Harriet Bishop ES-HB (8341)

Client: Field Environmental Consulting



Minnesota Valley Testing Laboratories, Inc.

1126 North Front Street
New Ulm, MN 56073

Phone: (507) 354-8517

Fax: (507) 359-2890

Form # 10-50003-0

Chain of Custody Record

Page 5 of 6

Toll Free: (800) 782-3557

Company Name and Address:

Field Environmental Consulting, Inc.

Account #:

Phone #:

Email: Steve@FieldEnvironmentalConsulting.com

Contact (Report to):

Steve Field

Name of Samplers:

Stephen Field

Quote Number:

Date Submitted: 2/3/23

Project Name/Number:

Purchase Order #:

23036 Harriet Bishop ES-HB

Transferred by:

Date:

Time:

Sample Condition:

Received by:

Date:

Time:

Temp:

1.

2.

Comments:

Sample Information

Lab Use Only Lab Number	Sample ID	Sample Type	Date Sampled	Time Sampled	Analysis
	<u>27 - HB - M1 - S</u>	<u>water</u>	<u>2/2/23</u>	<u>6:00</u>	<u>Lead by EPA 200.8</u>
	<u>28 - HB - M2 - S</u>				
	<u>29 - HB - M3 - S</u>				
	<u>40 - HB - M4 - S</u>				
	<u>41 - HB - M5 - S</u>				
	<u>42 - HB multi-page - S(R)</u>				
	<u>43 - HB multi-page - S(L)</u>				
	<u>44 - HB multi-page - S(R)</u>				
	<u>45 - HB - NP1 - S</u>	<u>✓</u>	<u>✓</u>	<u>✓</u>	

Enclosed are your containers for your sampling event. Completely fill and label containers appropriately for the analyses to be conducted. Complete chain of custody and submit with samples. For questions regarding individual parameter holding times, chemical and thermal preservation and sample volumes please refer to our sample preservation guide on our website at www.mvtl.com or by contacting customer service at 1-800-782-3557. If samples show signs of contamination, inadequate preservation or are in any way compromised you will be contacted as to whether to proceed with analysis or submit a new sample.

Please submit the top two copies with your samples. We will return the completed original with your results.

MVTL guarantees the accuracy of the analysis done on the sample submitted for testing. It is not possible for MVTL to guarantee that a test result obtained on a particular sample will be the same on any other sample unless all conditions affecting the sample are the same, including sampling by MVTL. As a mutual protection to clients, the public and ourselves, all reports are submitted as the confidential property of clients, and authorization for publication of statements, conclusions or extracts from or regarding our reports is reserved pending our written approval.

Report Date: Thursday, February 16, 2023 11:35:05 AM

Page 17 of 19



MINNESOTA VALLEY TESTING LABORATORIES, INC.

1126 North Front St. ~ New Ulm, MN 56073 ~ 800-782-3557 ~ Fax 507-359-2890
2616 East Broadway Ave. ~ Bismarck, ND 58501 ~ 800-279-6885 ~ Fax 701-258-9724
1201 Lincoln Hwy. ~ Nevada, IA 50201 ~ 800-362-0855 ~ Fax 515-382-3885
www.MVTL.com



Workorder: 23036 Harriet Bishop ES-HB (8341)

Client: Field Environmental Consulting



Minnesota Valley Testing Laboratories, Inc.

1126 North Front Street
New Ulm, MN 56073

Phone: (507) 354-8517

Fax: (507) 359-2890

Form # 10-00008-0

Chain of Custody Record

Page 6 of 6

Toll Free: (800) 782-3557

Company Name and Address:

Field Environmental Consulting, Inc.

Account #:

Phone #:

Email: Steve Field

Contact (Report to):

Steve Field

Name of Samplers:

Steve Field

Quote Number:

Date Submitted: 2/3/23

Project Name/Number:

23036 Harriet Bishop ES-HB

Purchase Order #:

Transferred by:

Date:

Time:

Sample Condition:

Received by:

Date:

Time:

Temp:

1.

2.

Comments:

Sample Information

Lab Use Only Lab Number	Sample ID	Sample Type	Date Sampled	Time Sampled	Analysis
	46 - HB - NP2 - S	water	2/2/23	6:00	Lead by EPA 200.8
	47 - HB - NP3 - S				
	48 - HB - NP4 - S				
	49 - HB - NP5 - S				
	- HB -				
	- HB -				
	- HB -				
	- HB -				
	- HB -				

Enclosed are your containers for your sampling event. Completely fill and label containers appropriately for the analyses to be conducted. Complete chain of custody and submit with samples. For questions regarding individual parameter holding times, chemical and thermal preservation and sample volumes please refer to our sample preservation guide on our website at www.mvvl.com or by contacting customer service at 1-800-782-3557. If samples show signs of contamination, inadequate preservation or are in any way compromised you will be contacted as to whether to proceed with analysis or submit a new sample.

Please submit the top two copies with your samples. We will return the completed original with your results.

MVTL guarantees the accuracy of the analysis done on the sample submitted for testing. It is not possible for MVTL to guarantee that a test result obtained on a particular sample will be the same on any other sample unless all conditions affecting the sample are the same, including sampling by MVTL. As a mutual protection to clients, the public and ourselves, all reports are submitted as the confidential property of clients, and authorization for publication of statements, conclusions or extracts from or regarding our reports is reserved pending our written approval.

Report Date: Thursday, February 16, 2023 11:35:05 AM

Page 18 of 19

**MINNESOTA VALLEY TESTING LABORATORIES, INC.**

1126 North Front St. ~ New Ulm, MN 56073 ~ 800-782-3557 ~ Fax 507-359-2890
2616 East Broadway Ave. ~ Bismarck, ND 58501 ~ 800-279-6885 ~ Fax 701-258-9724
1201 Lincoln Hwy. ~ Nevada, IA 50201 ~ 800-362-0855 ~ Fax 515-382-3885
www.MVTL.com

**Workorder:** 23036 Harriet Bishop ES-HB (8341)**Client:** Field Environmental Consulting**Sample Condition Checklist**

Date: 3 FEB 23 Time: 1315 ☐ AM ☒ PM By: cm Pages 1-6

Account Name: Field Environmental Consulting 23036 Harriet Bishop Account #: /

Bill of Lading #: / Cooler #: /

Temp: 18.0 °C Rot ☐ Ambient ☒ Tracking #: /

TMR: 771 Ice Crystals Present in Sample ☐

MVTL Courier: Ken Other: /

MVTL Route: Eastern Walk-in ☐ UPS Air ☐ FedEx Air ☐ Speedee ☐

Mail ☐ UPS Ground ☐ FedEx Ground ☐

Containers Supplied by MVTL: Yes ☒ No ☐ Designate customer supplied containers as "Other" in container size column

Comments:

Number	Containers Size (mL)	Container Type	Preservation	pH
50	(100) (120) (125) (250) (290) (500) (1000) Other	(G) (P) (AG) (AP)	NaHSO ₄ Na ₂ O ₃ S ₂ NONE HNO ₃ H ₂ SO ₄ NaOH HCl SUB*	<2 >9 >12 N/A Add
	(100) (120) (125) (250) (290) (500) (1000) Other	(G) (P) (AG) (AP)	NaHSO ₄ Na ₂ O ₃ S ₂ NONE HNO ₃ H ₂ SO ₄ NaOH HCl SUB*	<2 >9 >12 N/A Add
	(100) (120) (125) (250) (290) (500) (1000) Other	(G) (P) (AG) (AP)	NaHSO ₄ Na ₂ O ₃ S ₂ NONE HNO ₃ H ₂ SO ₄ NaOH HCl SUB*	<2 >9 >12 N/A Add
	(100) (120) (125) (250) (290) (500) (1000) Other	(G) (P) (AG) (AP)	NaHSO ₄ Na ₂ O ₃ S ₂ NONE HNO ₃ H ₂ SO ₄ NaOH HCl SUB*	<2 >9 >12 N/A Add
	(100) (120) (125) (250) (290) (500) (1000) Other	(G) (P) (AG) (AP)	NaHSO ₄ Na ₂ O ₃ S ₂ NONE HNO ₃ H ₂ SO ₄ NaOH HCl SUB*	<2 >9 >12 N/A Add
	(100) (120) (125) (250) (290) (500) (1000) Other	(G) (P) (AG) (AP)	NaHSO ₄ Na ₂ O ₃ S ₂ NONE HNO ₃ H ₂ SO ₄ NaOH HCl SUB*	<2 >9 >12 N/A Add
	(100) (120) (125) (250) (290) (500) (1000) Other	(G) (P) (AG) (AP)	NaHSO ₄ Na ₂ O ₃ S ₂ NONE HNO ₃ H ₂ SO ₄ NaOH HCl SUB*	<2 >9 >12 N/A Add
	(100) (120) (125) (250) (290) (500) (1000) Other	(G) (P) (AG) (AP)	NaHSO ₄ Na ₂ O ₃ S ₂ NONE HNO ₃ H ₂ SO ₄ NaOH HCl SUB*	<2 >9 >12 N/A Add
DO NOT OPEN THE PLASTIC BAGS HOLDING THE SAMPLE BOTTLES!!				
Low Level Mercury Kit				
4 oz Jar	Clear Amber	MeOH	None	n/a
2 oz Jar	Clear Amber	MeOH	None	n/a
Vials Individual Set of 2 Set of 3	Clear Amber	HCl H ₃ PO ₄ H ₂ SO ₄	None	n/a
Vials Individual Set of 2 Set of 3	Clear Amber	HCl H ₃ PO ₄ H ₂ SO ₄	None	n/a
Trip Blank Individual Set of 2 Set of 3			n/a	
Moisture Vial			n/a	
Manure Bottle			n/a	

***ANY CONTAINER SENT TO A SUBCONTRACT LABORATORY WILL NOT BE CHECKED FOR PRESERVATION!**

Form # 30-517091-0

Page 3 of 1

Effective Date: 29 September 2021

MVTL guarantees the accuracy of the analysis done on the sample submitted for testing. It is not possible for MVTL to guarantee that a test result obtained on a particular sample will be the same on any other sample unless all conditions affecting the sample are the same, including sampling by MVTL. As a mutual protection to clients, the public and ourselves, all reports are submitted as the confidential property of clients, and authorization for publication of statements, conclusions or extracts from or regarding our reports is reserved pending our written approval.

Report Date: Thursday, February 16, 2023 11:35:05 AM

Page 19 of 19

**MINNESOTA VALLEY TESTING LABORATORIES, INC.**

1126 North Front St. ~ New Ulm, MN 56073 ~ 800-782-3557 ~ Fax 507-359-2890
2616 East Broadway Ave. ~ Bismarck, ND 58501 ~ 800-279-6885 ~ Fax 701-258-9724
1201 Lincoln Hwy. ~ Nevada, IA 50201 ~ 800-362-0855 ~ Fax 515-382-3885
www.MVTL.com



Workorder: 23036 Hidden Valley ES-HV (8696)
Account #: 73784

Client: Field Environmental Consulting

Steve Field
Field Environmental Consulting
8612 Eagle Creek Pkwy
Savage, MN 55378
USA

Certificate of Analysis**Approval**

All data reported has been reviewed and approved by:

Dave Smahel, Inorganic Chemistry/Feed Lab Manager New Ulm, MN

Analyses performed under Minnesota Department of Health Accreditation conforms to the current TNI standards.

NEW ULM LAB CERTIFICATIONS:
MN LAB # 027-015-125ND WW/DW # R-040

BISMARCK LAB CERTIFICATIONS:
MN LAB # 038-999-267ND W/DW # ND-016

MVTL guarantees the accuracy of the analysis done on the sample submitted for testing. It is not possible for MVTL to guarantee that a test result obtained on a particular sample will be the same on any other sample unless all conditions affecting the sample are the same, including sampling by MVTL. As a mutual protection to clients, the public and ourselves, all reports are submitted as the confidential property of clients, and authorization for publication of statements, conclusions or extracts from or regarding our reports is reserved pending our written approval.

Report Date: Tuesday, February 14, 2023 1:03:26 PM



MINNESOTA VALLEY TESTING LABORATORIES, INC.

1126 North Front St. ~ New Ulm, MN 56073 ~ 800-782-3557 ~ Fax 507-359-2890
2616 East Broadway Ave. ~ Bismarck, ND 58501 ~ 800-279-6885 ~ Fax 701-258-9724
1201 Lincoln Hwy. ~ Nevada, IA 50201 ~ 800-362-0855 ~ Fax 515-382-3885
www.MVTL.com



Workorder: 23036 Hidden Valley ES-HV (8696)

Client: Field Environmental Consulting

Workorder Summary

Workorder Comments

All samples were preserved with nitric acid upon receipt at the laboratory.

MVTL guarantees the accuracy of the analysis done on the sample submitted for testing. It is not possible for MVTL to guarantee that a test result obtained on a particular sample will be the same on any other sample unless all conditions affecting the sample are the same, including sampling by MVTL. As a mutual protection to clients, the public and ourselves, all reports are submitted as the confidential property of clients, and authorization for publication of statements, conclusions or extracts from or regarding our reports is reserved pending our written approval.

Report Date: Tuesday, February 14, 2023 1:03:26 PM

Page 2 of 26

**MINNESOTA VALLEY TESTING LABORATORIES, INC.**

1126 North Front St. ~ New Ulm, MN 56073 ~ 800-782-3557 ~ Fax 507-359-2890
2616 East Broadway Ave. ~ Bismarck, ND 58501 ~ 800-279-6885 ~ Fax 701-258-9724
1201 Lincoln Hwy. ~ Nevada, IA 50201 ~ 800-362-0855 ~ Fax 515-382-3885
www.MVTL.com

**Workorder:** 23036 Hidden Valley ES-HV (8696)**Client:** Field Environmental Consulting**Analytical Results**

Lab ID: 8696001 **Date Collected:** 01/31/2023 06:00 **Matrix:** Potable Water
Sample ID: 01 **Date Received:** 02/03/2023 13:15
Temp @ Receipt (C):
Sample Desc: HV-Kitchen-S

Parameter	Results	Units	MCL	Method	Analyzed	Qual
Lead	4.77	ug/L	15	EPA 200.8	02/13/2023 17:13	

Lab ID: 8696002 **Date Collected:** 01/31/2023 06:00 **Matrix:** Potable Water
Sample ID: 02 **Date Received:** 02/03/2023 13:15
Temp @ Receipt (C):
Sample Desc: HV-Kitchen-BW

Parameter	Results	Units	MCL	Method	Analyzed	Qual
Lead	1.09	ug/L	15	EPA 200.8	02/13/2023 17:22	

Lab ID: 8696003 **Date Collected:** 01/31/2023 06:00 **Matrix:** Potable Water
Sample ID: 03 **Date Received:** 02/03/2023 13:15
Temp @ Receipt (C):
Sample Desc: HV-Kitchen-S

Parameter	Results	Units	MCL	Method	Analyzed	Qual
Lead	0.731	ug/L	15	EPA 200.8	02/13/2023 17:23	

Lab ID: 8696004 **Date Collected:** 01/31/2023 06:00 **Matrix:** Potable Water
Sample ID: 04 **Date Received:** 02/03/2023 13:15
Temp @ Receipt (C):
Sample Desc: HV-Kitchen-SR

Parameter	Results	Units	MCL	Method	Analyzed	Qual
Lead	16.0	ug/L	15	EPA 200.8	02/13/2023 17:24	

Lab ID: 8696005 **Date Collected:** 01/31/2023 06:00 **Matrix:** Potable Water
Sample ID: 05 **Date Received:** 02/03/2023 13:15
Temp @ Receipt (C):
Sample Desc: HV-Kitchen-BW

Parameter	Results	Units	MCL	Method	Analyzed	Qual
Lead	3.08	ug/L	15	EPA 200.8	02/13/2023 17:25	

Lab ID: 8696006 **Date Collected:** 01/31/2023 06:00 **Matrix:** Potable Water
Sample ID: 06 **Date Received:** 02/03/2023 13:15
Temp @ Receipt (C):
Sample Desc: HV-Gym-BF

Parameter	Results	Units	MCL	Method	Analyzed	Qual
Lead	<0.5	ug/L	15	EPA 200.8	02/13/2023 17:26	

MVTL guarantees the accuracy of the analysis done on the sample submitted for testing. It is not possible for MVTL to guarantee that a test result obtained on a particular sample will be the same on any other sample unless all conditions affecting the sample are the same, including sampling by MVTL. As a mutual protection to clients, the public and ourselves, all reports are submitted as the confidential property of clients, and authorization for publication of statements, conclusions or extracts from or regarding our reports is reserved pending our written approval.

Report Date: Tuesday, February 14, 2023 1:03:26 PM

**MINNESOTA VALLEY TESTING LABORATORIES, INC.**

1126 North Front St. ~ New Ulm, MN 56073 ~ 800-782-3557 ~ Fax 507-359-2890
2616 East Broadway Ave. ~ Bismarck, ND 58501 ~ 800-279-6885 ~ Fax 701-258-9724
1201 Lincoln Hwy. ~ Nevada, IA 50201 ~ 800-362-0855 ~ Fax 515-382-3885
www.MVTL.com

**Workorder:** 23036 Hidden Valley ES-HV (8696)**Client:** Field Environmental Consulting**Analytical Results**

Lab ID:	8696007	Date Collected:	01/31/2023 06:00	Matrix:	Potable Water	
Sample ID:	07	Date Received:	02/03/2023 13:15			
Temp @ Receipt (C):						
Sample Desc:	HV-Gym-WC(R)					
Parameter		Results	Units	MCL	Method	Analyzed
Lead		<0.5	ug/L	15	EPA 200.8	02/13/2023 17:27

Lab ID:	8696008	Date Collected:	01/31/2023 06:00	Matrix:	Potable Water	
Sample ID:	08	Date Received:	02/03/2023 13:15			
Temp @ Receipt (C):						
Sample Desc:	HV-Gym-WC(L)					
Parameter		Results	Units	MCL	Method	Analyzed
Lead		<0.5	ug/L	15	EPA 200.8	02/13/2023 17:28

Lab ID:	8696009	Date Collected:	01/31/2023 06:00	Matrix:	Potable Water	
Sample ID:	09	Date Received:	02/03/2023 13:15			
Temp @ Receipt (C):						
Sample Desc:	HV-K4-S					
Parameter		Results	Units	MCL	Method	Analyzed
Lead		1.59	ug/L	15	EPA 200.8	02/13/2023 17:29

Lab ID:	8696010	Date Collected:	01/31/2023 06:00	Matrix:	Potable Water	
Sample ID:	10	Date Received:	02/03/2023 13:15			
Temp @ Receipt (C):						
Sample Desc:	HV-K4-DF					
Parameter		Results	Units	MCL	Method	Analyzed
Lead		0.963	ug/L	15	EPA 200.8	02/13/2023 17:30

Lab ID:	8696011	Date Collected:	01/31/2023 06:00	Matrix:	Potable Water	
Sample ID:	11	Date Received:	02/03/2023 13:15			
Temp @ Receipt (C):						
Sample Desc:	HV-K3-S					
Parameter		Results	Units	MCL	Method	Analyzed
Lead		<0.5	ug/L	15	EPA 200.8	02/13/2023 17:31

Lab ID:	8696012	Date Collected:	01/31/2023 06:00	Matrix:	Potable Water	
Sample ID:	12	Date Received:	02/03/2023 13:15			
Temp @ Receipt (C):						
Sample Desc:	HV-K3-DF					
Parameter		Results	Units	MCL	Method	Analyzed
Lead		0.902	ug/L	15	EPA 200.8	02/13/2023 17:39

MVTL guarantees the accuracy of the analysis done on the sample submitted for testing. It is not possible for MVTL to guarantee that a test result obtained on a particular sample will be the same on any other sample unless all conditions affecting the sample are the same, including sampling by MVTL. As a mutual protection to clients, the public and ourselves, all reports are submitted as the confidential property of clients, and authorization for publication of statements, conclusions or extracts from or regarding our reports is reserved pending our written approval.

Report Date: Tuesday, February 14, 2023 1:03:26 PM

Page 4 of 26

**MINNESOTA VALLEY TESTING LABORATORIES, INC.**

1126 North Front St. ~ New Ulm, MN 56073 ~ 800-782-3557 ~ Fax 507-359-2890
2616 East Broadway Ave. ~ Bismarck, ND 58501 ~ 800-279-6885 ~ Fax 701-258-9724
1201 Lincoln Hwy. ~ Nevada, IA 50201 ~ 800-362-0855 ~ Fax 515-382-3885
www.MVTL.com

**Workorder:** 23036 Hidden Valley ES-HV (8696)**Client:** Field Environmental Consulting**Analytical Results**

Lab ID: 8696013	Date Collected: 01/31/2023 06:00	Matrix: Potable Water				
Sample ID: 13	Date Received: 02/03/2023 13:15					
Temp @ Receipt (C):						
Sample Desc: HV-K2-DF						
Parameter	Results	Units	MCL	Method	Analyzed	Qual
Lead	<0.5	ug/L	15	EPA 200.8	02/13/2023 17:40	

Lab ID: 8696014	Date Collected: 01/31/2023 06:00	Matrix: Potable Water				
Sample ID: 14	Date Received: 02/03/2023 13:15					
Temp @ Receipt (C):						
Sample Desc: HV-K2-S						
Parameter	Results	Units	MCL	Method	Analyzed	Qual
Lead	3.43	ug/L	15	EPA 200.8	02/13/2023 17:42	

Lab ID: 8696015	Date Collected: 01/31/2023 06:00	Matrix: Potable Water				
Sample ID: 15	Date Received: 02/03/2023 13:15					
Temp @ Receipt (C):						
Sample Desc: HV-K1-DF						
Parameter	Results	Units	MCL	Method	Analyzed	Qual
Lead	1.10	ug/L	15	EPA 200.8	02/13/2023 17:43	

Lab ID: 8696016	Date Collected: 01/31/2023 06:00	Matrix: Potable Water				
Sample ID: 16	Date Received: 02/03/2023 13:15					
Temp @ Receipt (C):						
Sample Desc: HV-K1-S						
Parameter	Results	Units	MCL	Method	Analyzed	Qual
Lead	0.849	ug/L	15	EPA 200.8	02/13/2023 17:44	

Lab ID: 8696017	Date Collected: 01/31/2023 06:00	Matrix: Potable Water				
Sample ID: 17	Date Received: 02/03/2023 13:15					
Temp @ Receipt (C):						
Sample Desc: HV-Office-DF						
Parameter	Results	Units	MCL	Method	Analyzed	Qual
Lead	<0.5	ug/L	15	EPA 200.8	02/13/2023 17:45	

Lab ID: 8696018	Date Collected: 01/31/2023 06:00	Matrix: Potable Water				
Sample ID: 18	Date Received: 02/03/2023 13:15					
Temp @ Receipt (C):						
Sample Desc: HV-Office-S						
Parameter	Results	Units	MCL	Method	Analyzed	Qual
Lead	2.32	ug/L	15	EPA 200.8	02/13/2023 17:46	

MVTL guarantees the accuracy of the analysis done on the sample submitted for testing. It is not possible for MVTL to guarantee that a test result obtained on a particular sample will be the same on any other sample unless all conditions affecting the sample are the same, including sampling by MVTL. As a mutual protection to clients, the public and ourselves, all reports are submitted as the confidential property of clients, and authorization for publication of statements, conclusions or extracts from or regarding our reports is reserved pending our written approval.

Report Date: Tuesday, February 14, 2023 1:03:26 PM

Page 5 of 26

**MINNESOTA VALLEY TESTING LABORATORIES, INC.**

1126 North Front St. ~ New Ulm, MN 56073 ~ 800-782-3557 ~ Fax 507-359-2890
2616 East Broadway Ave. ~ Bismarck, ND 58501 ~ 800-279-6885 ~ Fax 701-258-9724
1201 Lincoln Hwy. ~ Nevada, IA 50201 ~ 800-362-0855 ~ Fax 515-382-3885
www.MVTL.com

**Workorder:** 23036 Hidden Valley ES-HV (8696)**Client:** Field Environmental Consulting**Analytical Results**

Lab ID:	8696019	Date Collected:	01/31/2023 06:00	Matrix:	Potable Water	
Sample ID:	19	Date Received:	02/03/2023 13:15			
Temp @ Receipt (C):						
Sample Desc:	HV-Nurse-DF					
Parameter		Results	Units	MCL	Method	Analyzed
Lead		4.49	ug/L	15	EPA 200.8	02/13/2023 12:33

Lab ID:	8696020	Date Collected:	01/31/2023 06:00	Matrix:	Potable Water	
Sample ID:	20	Date Received:	02/03/2023 13:15			
Temp @ Receipt (C):						
Sample Desc:	HV-Nurse-S					
Parameter		Results	Units	MCL	Method	Analyzed
Lead		1.97	ug/L	15	EPA 200.8	02/13/2023 17:47

Lab ID:	8696021	Date Collected:	01/31/2023 06:00	Matrix:	Potable Water	
Sample ID:	21	Date Received:	02/03/2023 13:15			
Temp @ Receipt (C):						
Sample Desc:	HV-Lounge-DF					
Parameter		Results	Units	MCL	Method	Analyzed
Lead		1.41	ug/L	15	EPA 200.8	02/13/2023 17:48

Lab ID:	8696022	Date Collected:	01/31/2023 06:00	Matrix:	Potable Water	
Sample ID:	22	Date Received:	02/03/2023 13:15			
Temp @ Receipt (C):						
Sample Desc:	HV-Lounge-S					
Parameter		Results	Units	MCL	Method	Analyzed
Lead		3.62	ug/L	15	EPA 200.8	02/13/2023 17:49

Lab ID:	8696023	Date Collected:	01/31/2023 06:00	Matrix:	Potable Water	
Sample ID:	23	Date Received:	02/03/2023 13:15			
Temp @ Receipt (C):						
Sample Desc:	HV-101-DF					
Parameter		Results	Units	MCL	Method	Analyzed
Lead		1.72	ug/L	15	EPA 200.8	02/13/2023 18:01

Lab ID:	8696024	Date Collected:	01/31/2023 06:00	Matrix:	Potable Water	
Sample ID:	24	Date Received:	02/03/2023 13:15			
Temp @ Receipt (C):						
Sample Desc:	HV-101-S					
Parameter		Results	Units	MCL	Method	Analyzed
Lead		0.537	ug/L	15	EPA 200.8	02/13/2023 18:02

MVTL guarantees the accuracy of the analysis done on the sample submitted for testing. It is not possible for MVTL to guarantee that a test result obtained on a particular sample will be the same on any other sample unless all conditions affecting the sample are the same, including sampling by MVTL. As a mutual protection to clients, the public and ourselves, all reports are submitted as the confidential property of clients, and authorization for publication of statements, conclusions or extracts from or regarding our reports is reserved pending our written approval.

Report Date: Tuesday, February 14, 2023 1:03:26 PM

Page 6 of 26

**MINNESOTA VALLEY TESTING LABORATORIES, INC.**

1126 North Front St. ~ New Ulm, MN 56073 ~ 800-782-3557 ~ Fax 507-359-2890
2616 East Broadway Ave. ~ Bismarck, ND 58501 ~ 800-279-6885 ~ Fax 701-258-9724
1201 Lincoln Hwy. ~ Nevada, IA 50201 ~ 800-362-0855 ~ Fax 515-382-3885
www.MVTL.com

**Workorder:** 23036 Hidden Valley ES-HV (8696)**Client:** Field Environmental Consulting**Analytical Results**

Lab ID:	8696025	Date Collected:	01/31/2023 06:00		Matrix:	Potable Water	
Sample ID:	25	Date Received:	02/03/2023 13:15				
Temp @ Receipt (C):							
Sample Desc:	HV-102-DF						
Parameter		Results	Units	MCL	Method	Analyzed	Qual
Lead		1.77	ug/L	15	EPA 200.8	02/13/2023 18:04	

Lab ID:	8696026	Date Collected:	01/31/2023 06:00		Matrix:	Potable Water	
Sample ID:	26	Date Received:	02/03/2023 13:15				
Temp @ Receipt (C):							
Sample Desc:	HV-102-S						
Parameter		Results	Units	MCL	Method	Analyzed	Qual
Lead		<0.5	ug/L	15	EPA 200.8	02/13/2023 18:05	

Lab ID:	8696027	Date Collected:	01/31/2023 06:00		Matrix:	Potable Water	
Sample ID:	27	Date Received:	02/03/2023 13:15				
Temp @ Receipt (C):							
Sample Desc:	HV-103-DF						
Parameter		Results	Units	MCL	Method	Analyzed	Qual
Lead		1.70	ug/L	15	EPA 200.8	02/13/2023 18:06	

Lab ID:	8696028	Date Collected:	01/31/2023 06:00		Matrix:	Potable Water	
Sample ID:	28	Date Received:	02/03/2023 13:15				
Temp @ Receipt (C):							
Sample Desc:	HV-103-S						
Parameter		Results	Units	MCL	Method	Analyzed	Qual
Lead		7.61	ug/L	15	EPA 200.8	02/13/2023 18:07	

Lab ID:	8696029	Date Collected:	01/31/2023 06:00		Matrix:	Potable Water	
Sample ID:	29	Date Received:	02/03/2023 13:15				
Temp @ Receipt (C):							
Sample Desc:	HV-104-DF						
Parameter		Results	Units	MCL	Method	Analyzed	Qual
Lead		2.13	ug/L	15	EPA 200.8	02/13/2023 18:08	

Lab ID:	8696030	Date Collected:	01/31/2023 06:00		Matrix:	Potable Water	
Sample ID:	30	Date Received:	02/03/2023 13:15				
Temp @ Receipt (C):							
Sample Desc:	HV-104-S						
Parameter		Results	Units	MCL	Method	Analyzed	Qual
Lead		7.42	ug/L	15	EPA 200.8	02/13/2023 18:09	

MVTL guarantees the accuracy of the analysis done on the sample submitted for testing. It is not possible for MVTL to guarantee that a test result obtained on a particular sample will be the same on any other sample unless all conditions affecting the sample are the same, including sampling by MVTL. As a mutual protection to clients, the public and ourselves, all reports are submitted as the confidential property of clients, and authorization for publication of statements, conclusions or extracts from or regarding our reports is reserved pending our written approval.

Report Date: Tuesday, February 14, 2023 1:03:26 PM

Page 7 of 26

**MINNESOTA VALLEY TESTING LABORATORIES, INC.**

1126 North Front St. ~ New Ulm, MN 56073 ~ 800-782-3557 ~ Fax 507-359-2890
2616 East Broadway Ave. ~ Bismarck, ND 58501 ~ 800-279-6885 ~ Fax 701-258-9724
1201 Lincoln Hwy. ~ Nevada, IA 50201 ~ 800-362-0855 ~ Fax 515-382-3885
www.MVTL.com

**Workorder:** 23036 Hidden Valley ES-HV (8696)**Client:** Field Environmental Consulting**Analytical Results**

Lab ID:	8696031	Date Collected:	01/31/2023 06:00	Matrix:	Potable Water	
Sample ID:	31	Date Received:	02/03/2023 13:15			
Temp @ Receipt (C):						
Sample Desc:	HV-Hall-BF					
Parameter		Results	Units	MCL	Method	Analyzed
Lead		<0.5	ug/L	15	EPA 200.8	02/13/2023 18:10

Lab ID:	8696032	Date Collected:	01/31/2023 06:00	Matrix:	Potable Water	
Sample ID:	32	Date Received:	02/03/2023 13:15			
Temp @ Receipt (C):						
Sample Desc:	HV-Hall-WC					
Parameter		Results	Units	MCL	Method	Analyzed
Lead		<0.5	ug/L	15	EPA 200.8	02/13/2023 18:11

Lab ID:	8696033	Date Collected:	01/31/2023 06:00	Matrix:	Potable Water	
Sample ID:	33	Date Received:	02/03/2023 13:15			
Temp @ Receipt (C):						
Sample Desc:	HV-105-DF					
Parameter		Results	Units	MCL	Method	Analyzed
Lead		0.514	ug/L	15	EPA 200.8	02/13/2023 18:19

Lab ID:	8696034	Date Collected:	01/31/2023 06:00	Matrix:	Potable Water	
Sample ID:	34	Date Received:	02/03/2023 13:15			
Temp @ Receipt (C):						
Sample Desc:	HV-105-S					
Parameter		Results	Units	MCL	Method	Analyzed
Lead		5.30	ug/L	15	EPA 200.8	02/13/2023 18:20

Lab ID:	8696035	Date Collected:	01/31/2023 06:00	Matrix:	Potable Water	
Sample ID:	35	Date Received:	02/03/2023 13:15			
Temp @ Receipt (C):						
Sample Desc:	HV-106-DF					
Parameter		Results	Units	MCL	Method	Analyzed
Lead		6.13	ug/L	15	EPA 200.8	02/13/2023 18:21

Lab ID:	8696036	Date Collected:	01/31/2023 06:00	Matrix:	Potable Water	
Sample ID:	36	Date Received:	02/03/2023 13:15			
Temp @ Receipt (C):						
Sample Desc:	HV-106-S					
Parameter		Results	Units	MCL	Method	Analyzed
Lead		0.935	ug/L	15	EPA 200.8	02/13/2023 18:22

MVTL guarantees the accuracy of the analysis done on the sample submitted for testing. It is not possible for MVTL to guarantee that a test result obtained on a particular sample will be the same on any other sample unless all conditions affecting the sample are the same, including sampling by MVTL. As a mutual protection to clients, the public and ourselves, all reports are submitted as the confidential property of clients, and authorization for publication of statements, conclusions or extracts from or regarding our reports is reserved pending our written approval.

Report Date: Tuesday, February 14, 2023 1:03:26 PM

Page 8 of 26

**MINNESOTA VALLEY TESTING LABORATORIES, INC.**

1126 North Front St. ~ New Ulm, MN 56073 ~ 800-782-3557 ~ Fax 507-359-2890
2616 East Broadway Ave. ~ Bismarck, ND 58501 ~ 800-279-6885 ~ Fax 701-258-9724
1201 Lincoln Hwy. ~ Nevada, IA 50201 ~ 800-362-0855 ~ Fax 515-382-3885
www.MVTL.com

**Workorder:** 23036 Hidden Valley ES-HV (8696)**Client:** Field Environmental Consulting**Analytical Results**

Lab ID:	8696037	Date Collected:	01/31/2023 06:00	Matrix:	Potable Water	
Sample ID:	37	Date Received:	02/03/2023 13:15			
Temp @ Receipt (C):						
Sample Desc:	HV-107-DF					
Parameter		Results	Units	MCL	Method	Analyzed
Lead		5.46	ug/L	15	EPA 200.8	02/13/2023 18:23

Lab ID:	8696038	Date Collected:	01/31/2023 06:00	Matrix:	Potable Water	
Sample ID:	38	Date Received:	02/03/2023 13:15			
Temp @ Receipt (C):						
Sample Desc:	HV-107-S					
Parameter		Results	Units	MCL	Method	Analyzed
Lead		1.88	ug/L	15	EPA 200.8	02/13/2023 18:25

Lab ID:	8696039	Date Collected:	01/31/2023 06:00	Matrix:	Potable Water	
Sample ID:	39	Date Received:	02/03/2023 13:15			
Temp @ Receipt (C):						
Sample Desc:	HV-108-DF					
Parameter		Results	Units	MCL	Method	Analyzed
Lead		1.86	ug/L	15	EPA 200.8	02/13/2023 18:26

Lab ID:	8696040	Date Collected:	01/31/2023 06:00	Matrix:	Potable Water	
Sample ID:	40	Date Received:	02/03/2023 13:15			
Temp @ Receipt (C):						
Sample Desc:	HV-108-S					
Parameter		Results	Units	MCL	Method	Analyzed
Lead		0.593	ug/L	15	EPA 200.8	02/13/2023 18:27

Lab ID:	8696041	Date Collected:	01/31/2023 06:00	Matrix:	Potable Water	
Sample ID:	41	Date Received:	02/03/2023 13:15			
Temp @ Receipt (C):						
Sample Desc:	HV-Hall-WC					
Parameter		Results	Units	MCL	Method	Analyzed
Lead		<0.5	ug/L	15	EPA 200.8	02/13/2023 18:28

Lab ID:	8696042	Date Collected:	01/31/2023 06:00	Matrix:	Potable Water	
Sample ID:	42	Date Received:	02/03/2023 13:15			
Temp @ Receipt (C):						
Sample Desc:	HV-109-DF					
Parameter		Results	Units	MCL	Method	Analyzed
Lead		3.27	ug/L	15	EPA 200.8	02/13/2023 18:29

MVTL guarantees the accuracy of the analysis done on the sample submitted for testing. It is not possible for MVTL to guarantee that a test result obtained on a particular sample will be the same on any other sample unless all conditions affecting the sample are the same, including sampling by MVTL. As a mutual protection to clients, the public and ourselves, all reports are submitted as the confidential property of clients, and authorization for publication of statements, conclusions or extracts from or regarding our reports is reserved pending our written approval.

Report Date: Tuesday, February 14, 2023 1:03:26 PM

Page 9 of 26

**MINNESOTA VALLEY TESTING LABORATORIES, INC.**

1126 North Front St. ~ New Ulm, MN 56073 ~ 800-782-3557 ~ Fax 507-359-2890
2616 East Broadway Ave. ~ Bismarck, ND 58501 ~ 800-279-6885 ~ Fax 701-258-9724
1201 Lincoln Hwy. ~ Nevada, IA 50201 ~ 800-362-0855 ~ Fax 515-382-3885
www.MVTL.com

**Workorder:** 23036 Hidden Valley ES-HV (8696)**Client:** Field Environmental Consulting**Analytical Results**

Lab ID: 8696043 **Date Collected:** 01/31/2023 06:00 **Matrix:** Potable Water
Sample ID: 43 **Date Received:** 02/03/2023 13:15
Temp @ Receipt (C):
Sample Desc: HV-109-S

Parameter	Results	Units	MCL	Method	Analyzed	Qual
Lead	2.48	ug/L	15	EPA 200.8	02/13/2023 18:37	

Lab ID: 8696044 **Date Collected:** 01/31/2023 06:00 **Matrix:** Potable Water
Sample ID: 44 **Date Received:** 02/03/2023 13:15
Temp @ Receipt (C):
Sample Desc: HV-110-DF

Parameter	Results	Units	MCL	Method	Analyzed	Qual
Lead	2.73	ug/L	15	EPA 200.8	02/13/2023 18:38	

Lab ID: 8696045 **Date Collected:** 01/31/2023 06:00 **Matrix:** Potable Water
Sample ID: 45 **Date Received:** 02/03/2023 13:15
Temp @ Receipt (C):
Sample Desc: HV-110-S

Parameter	Results	Units	MCL	Method	Analyzed	Qual
Lead	4.78	ug/L	15	EPA 200.8	02/13/2023 18:39	

Lab ID: 8696046 **Date Collected:** 01/31/2023 06:00 **Matrix:** Potable Water
Sample ID: 46 **Date Received:** 02/03/2023 13:15
Temp @ Receipt (C):
Sample Desc: HV-111-DF

Parameter	Results	Units	MCL	Method	Analyzed	Qual
Lead	1.73	ug/L	15	EPA 200.8	02/13/2023 18:40	

Lab ID: 8696047 **Date Collected:** 01/31/2023 06:00 **Matrix:** Potable Water
Sample ID: 47 **Date Received:** 02/03/2023 13:15
Temp @ Receipt (C):
Sample Desc: HV-111-S

Parameter	Results	Units	MCL	Method	Analyzed	Qual
Lead	0.808	ug/L	15	EPA 200.8	02/13/2023 18:41	

Lab ID: 8696048 **Date Collected:** 01/31/2023 06:00 **Matrix:** Potable Water
Sample ID: 48 **Date Received:** 02/03/2023 13:15
Temp @ Receipt (C):
Sample Desc: HV-112-DF

Parameter	Results	Units	MCL	Method	Analyzed	Qual
Lead	0.643	ug/L	15	EPA 200.8	02/13/2023 18:42	

MVTL guarantees the accuracy of the analysis done on the sample submitted for testing. It is not possible for MVTL to guarantee that a test result obtained on a particular sample will be the same on any other sample unless all conditions affecting the sample are the same, including sampling by MVTL. As a mutual protection to clients, the public and ourselves, all reports are submitted as the confidential property of clients, and authorization for publication of statements, conclusions or extracts from or regarding our reports is reserved pending our written approval.

Report Date: Tuesday, February 14, 2023 1:03:26 PM

**MINNESOTA VALLEY TESTING LABORATORIES, INC.**

1126 North Front St. ~ New Ulm, MN 56073 ~ 800-782-3557 ~ Fax 507-359-2890
2616 East Broadway Ave. ~ Bismarck, ND 58501 ~ 800-279-6885 ~ Fax 701-258-9724
1201 Lincoln Hwy. ~ Nevada, IA 50201 ~ 800-362-0855 ~ Fax 515-382-3885
www.MVTL.com

**Workorder:** 23036 Hidden Valley ES-HV (8696)**Client:** Field Environmental Consulting**Analytical Results**

Lab ID:	8696049	Date Collected:	01/31/2023 06:00	Matrix:	Potable Water	
Sample ID:	49	Date Received:	02/03/2023 13:15			
Temp @ Receipt (C):						
Sample Desc:	HV-112-S					
Parameter		Results	Units	MCL	Method	Analyzed
Lead		6.32	ug/L	15	EPA 200.8	02/08/2023 19:11

Lab ID:	8696050	Date Collected:	01/31/2023 06:00	Matrix:	Potable Water	
Sample ID:	50	Date Received:	02/03/2023 13:15			
Temp @ Receipt (C):						
Sample Desc:	HV-Hall-WC					
Parameter		Results	Units	MCL	Method	Analyzed
Lead		<0.5	ug/L	15	EPA 200.8	02/08/2023 19:12

Lab ID:	8696051	Date Collected:	01/31/2023 06:00	Matrix:	Potable Water	
Sample ID:	51	Date Received:	02/03/2023 13:15			
Temp @ Receipt (C):						
Sample Desc:	HV-212-DF					
Parameter		Results	Units	MCL	Method	Analyzed
Lead		<0.5	ug/L	15	EPA 200.8	02/08/2023 19:21

Lab ID:	8696052	Date Collected:	01/31/2023 06:00	Matrix:	Potable Water	
Sample ID:	52	Date Received:	02/03/2023 13:15			
Temp @ Receipt (C):						
Sample Desc:	HV-212-S					
Parameter		Results	Units	MCL	Method	Analyzed
Lead		1.81	ug/L	15	EPA 200.8	02/08/2023 19:22

Lab ID:	8696053	Date Collected:	01/31/2023 06:00	Matrix:	Potable Water	
Sample ID:	53	Date Received:	02/03/2023 13:15			
Temp @ Receipt (C):						
Sample Desc:	HV-211-DF					
Parameter		Results	Units	MCL	Method	Analyzed
Lead		1.59	ug/L	15	EPA 200.8	02/08/2023 19:23

Lab ID:	8696054	Date Collected:	01/31/2023 06:00	Matrix:	Potable Water	
Sample ID:	54	Date Received:	02/03/2023 13:15			
Temp @ Receipt (C):						
Sample Desc:	HV-211-S					
Parameter		Results	Units	MCL	Method	Analyzed
Lead		6.44	ug/L	15	EPA 200.8	02/08/2023 19:24

MVTL guarantees the accuracy of the analysis done on the sample submitted for testing. It is not possible for MVTL to guarantee that a test result obtained on a particular sample will be the same on any other sample unless all conditions affecting the sample are the same, including sampling by MVTL. As a mutual protection to clients, the public and ourselves, all reports are submitted as the confidential property of clients, and authorization for publication of statements, conclusions or extracts from or regarding our reports is reserved pending our written approval.

Report Date: Tuesday, February 14, 2023 1:03:26 PM

Page 11 of 26

**MINNESOTA VALLEY TESTING LABORATORIES, INC.**

1126 North Front St. ~ New Ulm, MN 56073 ~ 800-782-3557 ~ Fax 507-359-2890
2616 East Broadway Ave. ~ Bismarck, ND 58501 ~ 800-279-6885 ~ Fax 701-258-9724
1201 Lincoln Hwy. ~ Nevada, IA 50201 ~ 800-362-0855 ~ Fax 515-382-3885
www.MVTL.com

**Workorder:** 23036 Hidden Valley ES-HV (8696)**Client:** Field Environmental Consulting**Analytical Results**

Lab ID:	8696055	Date Collected:	01/31/2023 06:00	Matrix:	Potable Water	
Sample ID:	55	Date Received:	02/03/2023 13:15			
Temp @ Receipt (C):						
Sample Desc:	HV-210-DF					
Parameter		Results	Units	MCL	Method	Analyzed
Lead		1.60	ug/L	15	EPA 200.8	02/08/2023 19:25

Lab ID:	8696056	Date Collected:	01/31/2023 06:00	Matrix:	Potable Water	
Sample ID:	56	Date Received:	02/03/2023 13:15			
Temp @ Receipt (C):						
Sample Desc:	HV-210-S					
Parameter		Results	Units	MCL	Method	Analyzed
Lead		5.41	ug/L	15	EPA 200.8	02/08/2023 19:26

Lab ID:	8696057	Date Collected:	01/31/2023 06:00	Matrix:	Potable Water	
Sample ID:	57	Date Received:	02/03/2023 13:15			
Temp @ Receipt (C):						
Sample Desc:	HV-208-DF					
Parameter		Results	Units	MCL	Method	Analyzed
Lead		2.77	ug/L	15	EPA 200.8	02/08/2023 19:27

Lab ID:	8696058	Date Collected:	01/31/2023 06:00	Matrix:	Potable Water	
Sample ID:	58	Date Received:	02/03/2023 13:15			
Temp @ Receipt (C):						
Sample Desc:	HV-208-S					
Parameter		Results	Units	MCL	Method	Analyzed
Lead		2.37	ug/L	15	EPA 200.8	02/08/2023 19:28

Lab ID:	8696059	Date Collected:	01/31/2023 06:00	Matrix:	Potable Water	
Sample ID:	59	Date Received:	02/03/2023 13:15			
Temp @ Receipt (C):						
Sample Desc:	HV-207-DF					
Parameter		Results	Units	MCL	Method	Analyzed
Lead		1.74	ug/L	15	EPA 200.8	02/08/2023 19:29

Lab ID:	8696060	Date Collected:	01/31/2023 06:00	Matrix:	Potable Water	
Sample ID:	60	Date Received:	02/03/2023 13:15			
Temp @ Receipt (C):						
Sample Desc:	HV-207-S					
Parameter		Results	Units	MCL	Method	Analyzed
Lead		6.17	ug/L	15	EPA 200.8	02/08/2023 19:30

MVTL guarantees the accuracy of the analysis done on the sample submitted for testing. It is not possible for MVTL to guarantee that a test result obtained on a particular sample will be the same on any other sample unless all conditions affecting the sample are the same, including sampling by MVTL. As a mutual protection to clients, the public and ourselves, all reports are submitted as the confidential property of clients, and authorization for publication of statements, conclusions or extracts from or regarding our reports is reserved pending our written approval.

Report Date: Tuesday, February 14, 2023 1:03:26 PM

**MINNESOTA VALLEY TESTING LABORATORIES, INC.**

1126 North Front St. ~ New Ulm, MN 56073 ~ 800-782-3557 ~ Fax 507-359-2890
2616 East Broadway Ave. ~ Bismarck, ND 58501 ~ 800-279-6885 ~ Fax 701-258-9724
1201 Lincoln Hwy. ~ Nevada, IA 50201 ~ 800-362-0855 ~ Fax 515-382-3885
www.MVTL.com

**Workorder:** 23036 Hidden Valley ES-HV (8696)**Client:** Field Environmental Consulting**Analytical Results**

Lab ID: 8696061 **Date Collected:** 01/31/2023 06:00 **Matrix:** Potable Water
Sample ID: 61 **Date Received:** 02/03/2023 13:15
Temp @ Receipt (C):
Sample Desc: HV-206-DF

Parameter	Results	Units	MCL	Method	Analyzed	Qual
Lead	2.62	ug/L	15	EPA 200.8	02/08/2023 19:43	

Lab ID: 8696062 **Date Collected:** 01/31/2023 06:00 **Matrix:** Potable Water
Sample ID: 62 **Date Received:** 02/03/2023 13:15
Temp @ Receipt (C):
Sample Desc: HV-206-S

Parameter	Results	Units	MCL	Method	Analyzed	Qual
Lead	0.503	ug/L	15	EPA 200.8	02/08/2023 19:44	

Lab ID: 8696063 **Date Collected:** 01/31/2023 06:00 **Matrix:** Potable Water
Sample ID: 63 **Date Received:** 02/03/2023 13:15
Temp @ Receipt (C):
Sample Desc: HV-205-DF

Parameter	Results	Units	MCL	Method	Analyzed	Qual
Lead	<0.5	ug/L	15	EPA 200.8	02/08/2023 19:45	

Lab ID: 8696064 **Date Collected:** 01/31/2023 06:00 **Matrix:** Potable Water
Sample ID: 64 **Date Received:** 02/03/2023 13:15
Temp @ Receipt (C):
Sample Desc: HV-205-S

Parameter	Results	Units	MCL	Method	Analyzed	Qual
Lead	6.04	ug/L	15	EPA 200.8	02/08/2023 19:46	

Lab ID: 8696065 **Date Collected:** 01/31/2023 06:00 **Matrix:** Potable Water
Sample ID: 65 **Date Received:** 02/03/2023 13:15
Temp @ Receipt (C):
Sample Desc: HV-Hall-WC

Parameter	Results	Units	MCL	Method	Analyzed	Qual
Lead	<0.5	ug/L	15	EPA 200.8	02/08/2023 19:47	

Lab ID: 8696066 **Date Collected:** 01/31/2023 06:00 **Matrix:** Potable Water
Sample ID: 66 **Date Received:** 02/03/2023 13:15
Temp @ Receipt (C):
Sample Desc: HV-204-DF

Parameter	Results	Units	MCL	Method	Analyzed	Qual
Lead	1.13	ug/L	15	EPA 200.8	02/08/2023 19:48	

MVTL guarantees the accuracy of the analysis done on the sample submitted for testing. It is not possible for MVTL to guarantee that a test result obtained on a particular sample will be the same on any other sample unless all conditions affecting the sample are the same, including sampling by MVTL. As a mutual protection to clients, the public and ourselves, all reports are submitted as the confidential property of clients, and authorization for publication of statements, conclusions or extracts from or regarding our reports is reserved pending our written approval.

Report Date: Tuesday, February 14, 2023 1:03:26 PM

**MINNESOTA VALLEY TESTING LABORATORIES, INC.**

1126 North Front St. ~ New Ulm, MN 56073 ~ 800-782-3557 ~ Fax 507-359-2890
2616 East Broadway Ave. ~ Bismarck, ND 58501 ~ 800-279-6885 ~ Fax 701-258-9724
1201 Lincoln Hwy. ~ Nevada, IA 50201 ~ 800-362-0855 ~ Fax 515-382-3885
www.MVTL.com

**Workorder:** 23036 Hidden Valley ES-HV (8696)**Client:** Field Environmental Consulting**Analytical Results**

Lab ID:	8696067	Date Collected:	01/31/2023 06:00	Matrix:	Potable Water	
Sample ID:	67	Date Received:	02/03/2023 13:15			
Temp @ Receipt (C):						
Sample Desc:	HV-204-S					
Parameter		Results	Units	MCL	Method	Analyzed
Lead		7.82	ug/L	15	EPA 200.8	02/08/2023 19:49

Lab ID:	8696068	Date Collected:	01/31/2023 06:00	Matrix:	Potable Water	
Sample ID:	68	Date Received:	02/03/2023 13:15			
Temp @ Receipt (C):						
Sample Desc:	HV-203-DF					
Parameter		Results	Units	MCL	Method	Analyzed
Lead		0.533	ug/L	15	EPA 200.8	02/08/2023 19:50

Lab ID:	8696069	Date Collected:	01/31/2023 06:00	Matrix:	Potable Water	
Sample ID:	69	Date Received:	02/03/2023 13:15			
Temp @ Receipt (C):						
Sample Desc:	HV-203-S					
Parameter		Results	Units	MCL	Method	Analyzed
Lead		6.79	ug/L	15	EPA 200.8	02/08/2023 19:51

Lab ID:	8696070	Date Collected:	01/31/2023 06:00	Matrix:	Potable Water	
Sample ID:	70	Date Received:	02/03/2023 13:15			
Temp @ Receipt (C):						
Sample Desc:	HV-202--DF					
Parameter		Results	Units	MCL	Method	Analyzed
Lead		1.46	ug/L	15	EPA 200.8	02/08/2023 19:52

Lab ID:	8696071	Date Collected:	01/31/2023 06:00	Matrix:	Potable Water	
Sample ID:	71	Date Received:	02/03/2023 13:15			
Temp @ Receipt (C):						
Sample Desc:	HV-202-S					
Parameter		Results	Units	MCL	Method	Analyzed
Lead		<0.5	ug/L	15	EPA 200.8	02/08/2023 20:00

Lab ID:	8696072	Date Collected:	01/31/2023 06:00	Matrix:	Potable Water	
Sample ID:	72	Date Received:	02/03/2023 13:15			
Temp @ Receipt (C):						
Sample Desc:	HV-201-DF					
Parameter		Results	Units	MCL	Method	Analyzed
Lead		1.17	ug/L	15	EPA 200.8	02/08/2023 20:01

MVTL guarantees the accuracy of the analysis done on the sample submitted for testing. It is not possible for MVTL to guarantee that a test result obtained on a particular sample will be the same on any other sample unless all conditions affecting the sample are the same, including sampling by MVTL. As a mutual protection to clients, the public and ourselves, all reports are submitted as the confidential property of clients, and authorization for publication of statements, conclusions or extracts from or regarding our reports is reserved pending our written approval.

Report Date: Tuesday, February 14, 2023 1:03:26 PM

Page 14 of 26

**MINNESOTA VALLEY TESTING LABORATORIES, INC.**

1126 North Front St. ~ New Ulm, MN 56073 ~ 800-782-3557 ~ Fax 507-359-2890
2616 East Broadway Ave. ~ Bismarck, ND 58501 ~ 800-279-6885 ~ Fax 701-258-9724
1201 Lincoln Hwy. ~ Nevada, IA 50201 ~ 800-362-0855 ~ Fax 515-382-3885
www.MVTL.com

**Workorder:** 23036 Hidden Valley ES-HV (8696)**Client:** Field Environmental Consulting**Analytical Results**

Lab ID:	8696073	Date Collected:	01/31/2023 06:00	Matrix:	Potable Water	
Sample ID:	73	Date Received:	02/03/2023 13:15			
Temp @ Receipt (C):						
Sample Desc:	HV-201-S					
Parameter	Results	Units	MCL	Method	Analyzed	Qual
Lead	<0.5	ug/L	15	EPA 200.8	02/08/2023 20:03	

Lab ID:	8696074	Date Collected:	01/31/2023 06:00	Matrix:	Potable Water	
Sample ID:	74	Date Received:	02/03/2023 13:15			
Temp @ Receipt (C):						
Sample Desc:	HV-AV-S					
Parameter	Results	Units	MCL	Method	Analyzed	Qual
Lead	15.7	ug/L	15	EPA 200.8	02/08/2023 20:04	

Lab ID:	8696075	Date Collected:	01/31/2023 06:00	Matrix:	Potable Water	
Sample ID:	75	Date Received:	02/03/2023 13:15			
Temp @ Receipt (C):						
Sample Desc:	HV-Teachers Lounge-S					
Parameter	Results	Units	MCL	Method	Analyzed	Qual
Lead	1.81	ug/L	15	EPA 200.8	02/08/2023 20:05	

MVTL guarantees the accuracy of the analysis done on the sample submitted for testing. It is not possible for MVTL to guarantee that a test result obtained on a particular sample will be the same on any other sample unless all conditions affecting the sample are the same, including sampling by MVTL. As a mutual protection to clients, the public and ourselves, all reports are submitted as the confidential property of clients, and authorization for publication of statements, conclusions or extracts from or regarding our reports is reserved pending our written approval.

Report Date: Tuesday, February 14, 2023 1:03:26 PM



MINNESOTA VALLEY TESTING LABORATORIES, INC.

1126 North Front St. ~ New Ulm, MN 56073 ~ 800-782-3557 ~ Fax 507-359-2890
2616 East Broadway Ave. ~ Bismarck, ND 58501 ~ 800-279-6885 ~ Fax 701-258-9724
1201 Lincoln Hwy. ~ Nevada, IA 50201 ~ 800-362-0855 ~ Fax 515-382-3885
www.MVTL.com



Workorder: 23036 Hidden Valley ES-HV (8696)

Client: Field Environmental Consulting

Field Environmental Const

WO: 8696



MVTL guarantees the accuracy of the analysis done on the sample submitted for testing. It is not possible for MVTL to guarantee that a test result obtained on a particular sample will be the same on any other sample unless all conditions affecting the sample are the same, including sampling by MVTL. As a mutual protection to clients, the public and ourselves, all reports are submitted as the confidential property of clients, and authorization for publication of statements, conclusions or extracts from or regarding our reports is reserved pending our written approval.

Report Date: Tuesday, February 14, 2023 1:03:26 PM

Page 16 of 26



MINNESOTA VALLEY TESTING LABORATORIES, INC.

1126 North Front St. ~ New Ulm, MN 56073 ~ 800-782-3557 ~ Fax 507-359-2890
2616 East Broadway Ave. ~ Bismarck, ND 58501 ~ 800-279-6885 ~ Fax 701-258-9724
1201 Lincoln Hwy. ~ Nevada, IA 50201 ~ 800-362-0855 ~ Fax 515-382-3885
www.MVTL.com



Workorder: 23036 Hidden Valley ES-HV (8696)

Client: Field Environmental Consulting



Minnesota Valley Testing Laboratories, Inc.

1126 North Front Street

New Ulm, MN 56073

Phone: (507) 354-3517

Fax: (507) 359-2890

Form # 10-90005-0

Chain of Custody Record

Page 1 of 9

Work Order # 8696

Company Name and Address:

Field Environmental Consulting, Inc.

Account #:

Phone #:

Email:

Steve Field

Contact (Report to):

Steve Field

Name of Samplers:

Stephen Field

Quote Number:

Date Submitted:

2/3/23

Project Name/Number:

23036 Hidden Valley ES-HV

Purchase Order #:

Transferred by:

Date:

Time:

Sample Condition:

Received by:

Date:

Time:

Temp:

1.

Kan Mathew

02/06/23

10:15

AM 6 PPM 1/9 CM

Ran in

02/06/23

13:15

19.9

Comments:

Sample Information

Lab Use Only Lab Number	Sample ID	Sample Type	Date Sampled	Time Sampled	Analysis
	01 - HV - Kitchen - S	Water	1/3/23	6:04	Lead by EPA 200.8
	02 - HV - Kitchen - BW				
	03 - HV - Kitchen - S R				
	04 - HV - Kitchen - S R				
	05 - HV - Kitchen - BW				
	06 - HV - Gym - BF				
	07 - HV - Gym - W.C. (R)				
	08 - HV - Gym - W.C. (L)				
	09 - HV - K4 - S				

Enclosed are your containers for your sampling event. Completely fill and label containers appropriately for the analyses to be conducted. Complete chain of custody and submit with samples. For questions regarding individual parameter holding times, chemical and thermal preservation and sample volumes please refer to our sample preservation guide on our website at www.mvttl.com or by contacting customer service at 1-800-782-3557. If samples show signs of contamination, inadequate preservation or are in any way compromised you will be contacted as to whether to proceed with analysis or submit a new sample.

Please submit the top two copies with your samples. We will return the completed original with your results.

MVTL guarantees the accuracy of the analysis done on the sample submitted for testing. It is not possible for MVTL to guarantee that a test result obtained on a particular sample will be the same on any other sample unless all conditions affecting the sample are the same, including sampling by MVTL. As a mutual protection to clients, the public and ourselves, all reports are submitted as the confidential property of clients, and authorization for publication of statements, conclusions or extracts from or regarding our reports is reserved pending our written approval.

Report Date: Tuesday, February 14, 2023 1:03:26 PM



MINNESOTA VALLEY TESTING LABORATORIES, INC.

1126 North Front St. ~ New Ulm, MN 56073 ~ 800-782-3557 ~ Fax 507-359-2890
2616 East Broadway Ave. ~ Bismarck, ND 58501 ~ 800-279-6885 ~ Fax 701-258-9724
1201 Lincoln Hwy. ~ Nevada, IA 50201 ~ 800-362-0855 ~ Fax 515-382-3885
www.MVTL.com



Workorder: 23036 Hidden Valley ES-HV (8696)

Client: Field Environmental Consulting



Minnesota Valley Testing Laboratories, Inc.
1126 North Front Street
New Ulm, MN 56073
Phone: (507) 354-8517
Toll Free: (800) 782-3557 Fax: (507) 359-2890

Chain of Custody Record

Page 2 of 9

Form # 10-00008-0

Work Order #

8696

Company Name and Address:

Field Environmental Consulting, Inc.

Account #:

Phone #:

Email: Steve Field Environmental Consulting, Inc.

Contact (Report to):

Steve Field

Name of Samplers:

Stephen Field

Quote Number:

Date Submitted: 2/3/23

Project Name/Number:

23036 Hidden Valley ES-HV

Purchase Order #:

Transferred by:

Date:

Time:

Sample Condition:

Received by:

Date:

Time:

Temp:

1.

2.

Comments:

Sample Information

Lab Use Only Lab Number	Sample ID	Sample Type	Date Sampled	Time Sampled	Analysis
	10 - HV - K4 - DF	Water	1/4/23	604	Lead by EPA 200.8
	11 - HV - K3 - S				
	12 - HV - K3 - DF				
	13 - HV - K2 - DF				
	14 - HV - K2 - S				
	15 - HV - K1 - DF				
	16 - HV - K1 - S				
	17 - HV - Office - DF				
	18 - HV - Office - S				

Enclosed are your containers for your sampling event. Completely fill and label containers appropriately for the analyses to be conducted. Complete chain of custody and submit with samples. For questions regarding individual parameter holding times, chemical and thermal preservation and sample volumes please refer to our sample preservation guide on our website at www.mvtl.com or by contacting customer service at 1-800-782-3557. If samples show signs of contamination, inadequate preservation or are in any way compromised you will be contacted as to whether to proceed with analysis or submit a new sample.

Please submit the top two copies with your samples. We will return the completed original with your results.

MVTL guarantees the accuracy of the analysis done on the sample submitted for testing. It is not possible for MVTL to guarantee that a test result obtained on a particular sample will be the same on any other sample unless all conditions affecting the sample are the same, including sampling by MVTL. As a mutual protection to clients, the public and ourselves, all reports are submitted as the confidential property of clients, and authorization for publication of statements, conclusions or extracts from or regarding our reports is reserved pending our written approval.

Report Date: Tuesday, February 14, 2023 1:03:26 PM

Page 18 of 26



MINNESOTA VALLEY TESTING LABORATORIES, INC.

1126 North Front St. ~ New Ulm, MN 56073 ~ 800-782-3557 ~ Fax 507-359-2890
2616 East Broadway Ave. ~ Bismarck, ND 58501 ~ 800-279-6885 ~ Fax 701-258-9724
1201 Lincoln Hwy. ~ Nevada, IA 50201 ~ 800-362-0855 ~ Fax 515-382-3885
www.MVTL.com



Workorder: 23036 Hidden Valley ES-HV (8696)

Client: Field Environmental Consulting



Minnesota Valley Testing Laboratories, Inc.
1126 North Front Street
New Ulm, MN 56073

Phone: (507) 354-3517

Fax: (507) 359-2890

Form # 10-90006-0

Chain of Custody Record

Page 3 of 9

Toll Free: (800) 782-3557

Company Name and Address:

Field Environmental Consulting, Inc.

Account #:

Phone #:

Email: Steve.Field@fieldenv.com

Contact (Report to):

Steve Field

Name of Samplers:

Stephen Field

Quote Number

Date Submitted: 2/23/23

Project Name/Number:

23036 Hidden Valley ES-HV

Purchase Order #:

Transferred by:

Date:

Time:

Sample Condition:

Received by:

Date:

Time:

Temp:

1.

2.

Comments:

Sample Information

Lab Use Only Lab Number	Sample ID	Sample Type	Date Sampled	Time Sampled	Analysis
	19 - HV - Nurse - DF	Water	1/21/23	604	Lead by EPA 200.8
	20 - HV - Nurse - S				
	21 - HV - Lounge - DF				
	22 - HV - Lounge - S				
	23 - HV - 101 - DF				
	24 - HV - 101 - S				
	25 - HV - 102 - DF				
	26 - HV - 102 - S				
	27 - HV - 103 - DF				

Enclosed are your containers for your sampling event. Completely fill and label containers appropriately for the analyses to be conducted. Complete chain of custody and submit with samples. For questions regarding individual parameter holding times, chemical and thermal preservation and sample volumes please refer to our sample preservation guide on our website at www.mvtl.com or by contacting customer service at 1-800-782-3557. If samples show signs of contamination, inadequate preservation or are in any way compromised you will be contacted as to whether to proceed with analysis or submit a new sample.

Please submit the top two copies with your samples. We will return the completed original with your results.

MVTL guarantees the accuracy of the analysis done on the sample submitted for testing. It is not possible for MVTL to guarantee that a test result obtained on a particular sample will be the same on any other sample unless all conditions affecting the sample are the same, including sampling by MVTL. As a mutual protection to clients, the public and ourselves, all reports are submitted as the confidential property of clients, and authorization for publication of statements, conclusions or extracts from or regarding our reports is reserved pending our written approval.

Report Date: Tuesday, February 14, 2023 1:03:26 PM

Page 19 of 26



MINNESOTA VALLEY TESTING LABORATORIES, INC.

1126 North Front St. ~ New Ulm, MN 56073 ~ 800-782-3557 ~ Fax 507-359-2890
2616 East Broadway Ave. ~ Bismarck, ND 58501 ~ 800-279-6885 ~ Fax 701-258-9724
1201 Lincoln Hwy. ~ Nevada, IA 50201 ~ 800-362-0855 ~ Fax 515-382-3885
www.MVTL.com



Workorder: 23036 Hidden Valley ES-HV (8696)

Client: Field Environmental Consulting



Minnesota Valley Testing Laboratories, Inc.

1126 North Front Street

New Ulm, MN 56073

Phone: (507) 354-3517

Fax: (507) 359-2890

Form # 10-90006-0

Chain of Custody Record

Page 4 of 9

Toll Free: (800) 782-3557

Company Name and Address:

Field Environmental Consulting, Inc.

Account #:

Phone #:

Email:

Steve Field

Contact (Report to):

Steve Field

Name of Samplers:

Stephen Field

Quote Number:

Date Submitted:

2/3/23

Project Name/Number:

Purchase Order #:

23036 Hidden Valley ES-HV

Transferred by:

Date:

Time:

Sample Condition:

Received by:

Date:

Time:

Temp:

1.

2.

Comments:

Sample Information

Lab Use Only Lab Number	Sample ID	Sample Type	Date Sampled	Time Sampled	Analysis
	28 - HV - 103 - S	Water	1/23	604	Lead by EPA 200.8
	29 - HV - 104 - DP				
	30 - HV - 104 - S				
	31 - HV - 104 - BF				
	32 - HV - 104 - WC				
	22 - HV - 105 - DP				
	34 - HV - 105 - S				
	25 - HV - 106 - DP				
	36 - HV - 106 - S				

Enclosed are your containers for your sampling event. Completely fill and label containers appropriately for the analyses to be conducted. Complete chain of custody and submit with samples. For questions regarding individual parameter holding times, chemical and thermal preservation and sample volumes please refer to our sample preservation guide on our website at www.mvtl.com or by contacting customer service at 1-800-782-3557. If samples show signs of contamination, inadequate preservation or are in any way compromised you will be contacted as to whether to proceed with analysis or submit a new sample.

Please submit the top two copies with your samples. We will return the completed original with your results.

MVTL guarantees the accuracy of the analysis done on the sample submitted for testing. It is not possible for MVTL to guarantee that a test result obtained on a particular sample will be the same on any other sample unless all conditions affecting the sample are the same, including sampling by MVTL. As a mutual protection to clients, the public and ourselves, all reports are submitted as the confidential property of clients, and authorization for publication of statements, conclusions or extracts from or regarding our reports is reserved pending our written approval.

Report Date: Tuesday, February 14, 2023 1:03:26 PM



MINNESOTA VALLEY TESTING LABORATORIES, INC.

1126 North Front St. ~ New Ulm, MN 56073 ~ 800-782-3557 ~ Fax 507-359-2890
2616 East Broadway Ave. ~ Bismarck, ND 58501 ~ 800-279-6885 ~ Fax 701-258-9724
1201 Lincoln Hwy. ~ Nevada, IA 50201 ~ 800-362-0855 ~ Fax 515-382-3885
www.MVTL.com



Workorder: 23036 Hidden Valley ES-HV (8696)

Client: Field Environmental Consulting



Minnesota Valley Testing Laboratories, Inc.

1126 North Front Street
New Ulm, MN 56073

Phone: (507) 354-3517

Fax: (507) 359-2890

Form # 10-00006-0

Chain of Custody Record

Page 5 of 9

Toll Free: (800) 782-3557

Company Name and Address:

Field Environmental Consulting, Inc.

Account #:

Phone #:

Email:

Steve@FieldEnvConsulting.com

Contact (Report to):

Steve Field

Name of Samplers:

Steve Field

Quote Number:

Date Submitted:

2/3/23

Project Name/Number:

Purchase Order #:

23036 Hidden Valley ES-HV

Transferred by:

Date:

Time:

Sample Condition:

Received by:

Date:

Time:

Temp:

1.

2.

Comments:

Sample Information

Lab Use Only Lab Number	Sample ID	Sample Type	Date Sampled	Time Sampled	Analysis
	37 - HV - 107 - DC	Water	1/3/23	604	Lead by EPA 200.8
	38 - HV - 107 - DC				
	39 - HV - 108 - DC				
	40 - HV - 108 - S				
	41 - HV - Hall - WC				
	42 - HV - 109 - DC				
	43 - HV - 109 - S				
	44 - HV - 110 - DC				
	45 - HV - 110 - S				

Enclosed are your containers for your sampling event. Completely fill and label containers appropriately for the analyses to be conducted. Complete chain of custody and submit with samples. For questions regarding individual parameter holding times, chemical and thermal preservation and sample volumes please refer to our sample preservation guide on our website at www.mvttl.com or by contacting customer service at 1-800-782-3557. If samples show signs of contamination, inadequate preservation or are in any way compromised you will be contacted as to whether to proceed with analysis or submit a new sample.

Please submit the top two copies with your samples. We will return the completed original with your results.

MVTL guarantees the accuracy of the analysis done on the sample submitted for testing. It is not possible for MVTL to guarantee that a test result obtained on a particular sample will be the same on any other sample unless all conditions affecting the sample are the same, including sampling by MVTL. As a mutual protection to clients, the public and ourselves, all reports are submitted as the confidential property of clients, and authorization for publication of statements, conclusions or extracts from or regarding our reports is reserved pending our written approval.

Report Date: Tuesday, February 14, 2023 1:03:26 PM



MINNESOTA VALLEY TESTING LABORATORIES, INC.

1126 North Front St. ~ New Ulm, MN 56073 ~ 800-782-3557 ~ Fax 507-359-2890
2616 East Broadway Ave. ~ Bismarck, ND 58501 ~ 800-279-6885 ~ Fax 701-258-9724
1201 Lincoln Hwy. ~ Nevada, IA 50201 ~ 800-362-0855 ~ Fax 515-382-3885
www.MVTL.com



Workorder: 23036 Hidden Valley ES-HV (8696)

Client: Field Environmental Consulting



Minnesota Valley Testing Laboratories, Inc.

1126 North Front Street
New Ulm, MN 56073

Phone: (507) 354-8517

Fax: (507) 359-2890

Form # 10-60008-0

Chain of Custody Record

Page 6 of 9

Toll Free: (800) 782-3557

Company Name and Address:

Field Environmental Consulting, Inc.

Account #:

Phone #:

Email: Steve Field

Contact (Report to):

Steve Field

Name of Samplers:

Stephen Field

Quote Number

Date Submitted: 2/3/23

Project Name/Number:

23036 Hidden Valley ES-HV

Purchase Order #:

Transferred by:

Date:

Time:

Sample Condition:

Received by:

Date:

Time:

Temp:

1.

2.

Comments:

Sample Information

Lab Use Only Lab Number	Sample ID	Sample Type	Date Sampled	Time Sampled	Analysis
	46 - HV - 111 - DE	Water	1/24/23	606	Lead by EPA 200.8
	47 - HV - 111 - S				
	48 - HV - 112 - DE				
	49 - HV - 112 - S				
	50 - HV - 211 - DE				
	51 - HV - 212 - DE				
	52 - HV - 212 - S				
	53 - HV - 211 - DE				
	54 - HV - 211 - S				

Enclosed are your containers for your sampling event. Completely fill and label containers appropriately for the analyses to be conducted. Complete chain of custody and submit with samples. For questions regarding individual parameter holding times, chemical and thermal preservation and sample volumes please refer to our sample preservation guide on our website at www.mvvl.com or by contacting customer service at 1-800-782-3557. If samples show signs of contamination, inadequate preservation or are in any way compromised you will be contacted as to whether to proceed with analysis or submit a new sample.

Please submit the top two copies with your samples. We will return the completed original with your results.

MVTL guarantees the accuracy of the analysis done on the sample submitted for testing. It is not possible for MVTL to guarantee that a test result obtained on a particular sample will be the same on any other sample unless all conditions affecting the sample are the same, including sampling by MVTL. As a mutual protection to clients, the public and ourselves, all reports are submitted as the confidential property of clients, and authorization for publication of statements, conclusions or extracts from or regarding our reports is reserved pending our written approval.

Report Date: Tuesday, February 14, 2023 1:03:26 PM

Page 22 of 26



MINNESOTA VALLEY TESTING LABORATORIES, INC.

1126 North Front St. ~ New Ulm, MN 56073 ~ 800-782-3557 ~ Fax 507-359-2890
2616 East Broadway Ave. ~ Bismarck, ND 58501 ~ 800-279-6885 ~ Fax 701-258-9724
1201 Lincoln Hwy. ~ Nevada, IA 50201 ~ 800-362-0855 ~ Fax 515-382-3885
www.MVTL.com



Workorder: 23036 Hidden Valley ES-HV (8696)

Client: Field Environmental Consulting



Minnesota Valley Testing Laboratories, Inc.
1126 North Front Street
New Ulm, MN 56073

Phone: (507) 354-8517

Fax: (507) 359-2890

Form # 10-60038-0

Chain of Custody Record

Page 7 of 9

Toll Free: (800) 782-3557

Company Name and Address:

Field Environmental Consulting, Inc.

Account #:

Phone #:

Email: Steve Field

Contact (Report to):

Steve Field

Name of Samplers:

Stephen Field

Quote Number

Date Submitted: 2/23/23

Project Name/Number:

Purchase Order #:

23036 Hidden Valley ES-HV

Transferred by:

Date:

Time:

Sample Condition:

Received by:

Date:

Time:

Temp:

1.

2.

Comments:

Sample Information

Lab Use Only Lab Number	Sample ID	Sample Type	Date Sampled	Time Sampled	Analysis
	55 - HV - 210 - DF	Water	2/23/23	604	Lead by EPA 200.8
	56 - HV - 210 - S				
	57 - HV - 209 - DF				
	58 - HV - 208 - S				
	59 - HV - 207 - DF				
	60 - HV - 207 - S				
	61 - HV - 206 - DF				
	62 - HV - 206 - S				
	63 - HV - 205 - DF				

Enclosed are your containers for your sampling event. Completely fill and label containers appropriately for the analyses to be conducted. Complete chain of custody and submit with samples. For questions regarding individual parameter holding times, chemical and thermal preservation and sample volumes please refer to our sample preservation guide on our website at www.mvtl.com or by contacting customer service at 1-800-782-3557. If samples show signs of contamination, inadequate preservation or are in any way compromised you will be contacted as to whether to proceed with analysis or submit a new sample.

Please submit the top two copies with your samples. We will return the completed original with your results.

MVTL guarantees the accuracy of the analysis done on the sample submitted for testing. It is not possible for MVTL to guarantee that a test result obtained on a particular sample will be the same on any other sample unless all conditions affecting the sample are the same, including sampling by MVTL. As a mutual protection to clients, the public and ourselves, all reports are submitted as the confidential property of clients, and authorization for publication of statements, conclusions or extracts from or regarding our reports is reserved pending our written approval.

Report Date: Tuesday, February 14, 2023 1:03:26 PM



MINNESOTA VALLEY TESTING LABORATORIES, INC.

1126 North Front St. ~ New Ulm, MN 56073 ~ 800-782-3557 ~ Fax 507-359-2890
2616 East Broadway Ave. ~ Bismarck, ND 58501 ~ 800-279-6885 ~ Fax 701-258-9724
1201 Lincoln Hwy. ~ Nevada, IA 50201 ~ 800-362-0855 ~ Fax 515-382-3885
www.MVTL.com



Workorder: 23036 Hidden Valley ES-HV (8696)

Client: Field Environmental Consulting



Minnesota Valley Testing Laboratories, Inc.
1126 North Front Street
New Ulm, MN 56073

Phone: (507) 354-3517

Fax: (507) 359-2890

Form # 10-90006-0

Chain of Custody Record

Page 8 of 9

Toll Free: (800) 782-3557

Company Name and Address:

Field Environmental Consulting, Inc.

Account #:

Phone #:

Email:

Steph@FieldEnvConsulting.com

Contact (Report to):

Steve Field

Name of Samplers:

Stephen Field

Quote Number:

Date Submitted:

2/2/23

Project Name/Number:

Purchase Order #:

23036 Hidden Valley ES-HV

Transferred by:

Date:

Time:

Sample Condition:

Received by:

Date:

Time:

Temp:

1.

2.

Comments:

Sample Information

Lab Use Only Lab Number	Sample ID	Sample Type	Date Sampled	Time Sampled	Analysis
	64 - HV - 205 - S	Water	1/21/23	600	Lead by EPA 200.8
	65 - HV - 201 - WC				
	66 - HV - 204 - DF				
	67 - HV - 204 - S				
	68 - HV - 203 - DF				
	69 - HV - 203 - S				
	70 - HV - 202 - DF				
	71 - HV - 202 - S				
	72 - HV - 201 - DF				

Enclosed are your containers for your sampling event. Completely fill and label containers appropriately for the analyses to be conducted. Complete chain of custody and submit with samples. For questions regarding individual parameter holding times, chemical and thermal preservation and sample volumes please refer to our sample preservation guide on our website at www.mvvl.com or by contacting customer service at 1-800-782-3557. If samples show signs of contamination, inadequate preservation or are in any way compromised you will be contacted as to whether to proceed with analysis or submit a new sample.

Please submit the top two copies with your samples. We will return the completed original with your results.

MVTL guarantees the accuracy of the analysis done on the sample submitted for testing. It is not possible for MVTL to guarantee that a test result obtained on a particular sample will be the same on any other sample unless all conditions affecting the sample are the same, including sampling by MVTL. As a mutual protection to clients, the public and ourselves, all reports are submitted as the confidential property of clients, and authorization for publication of statements, conclusions or extracts from or regarding our reports is reserved pending our written approval.

Report Date: Tuesday, February 14, 2023 1:03:26 PM

Page 24 of 26



MINNESOTA VALLEY TESTING LABORATORIES, INC.

1126 North Front St. ~ New Ulm, MN 56073 ~ 800-782-3557 ~ Fax 507-359-2890
2616 East Broadway Ave. ~ Bismarck, ND 58501 ~ 800-279-6885 ~ Fax 701-258-9724
1201 Lincoln Hwy. ~ Nevada, IA 50201 ~ 800-362-0855 ~ Fax 515-382-3885
www.MVTL.com



Workorder: 23036 Hidden Valley ES-HV (8696)

Client: Field Environmental Consulting



Minnesota Valley Testing Laboratories, Inc.

1126 North Front Street
New Ulm, MN 56073

Phone: (507) 354-8517

Fax: (507) 359-2890

Form # 10-60008-0

Chain of Custody Record

Page 9 of 9

Toll Free: (800) 782-3557

Company Name and Address:

Field Environmental Consulting, Inc.

Account #:

Phone #:

Email: Steve Field inc. MN

Contact (Report to):

Steve Field

Name of Samplers:

Stephen Field

Quote Number

Date Submitted: 2/2/23

Project Name/Number:

23036 Hidden Valley ES-HV

Purchase Order #:

Transferred by:

Date:

Time:

Sample Condition:

Received by:

Date:

Time:

Temp:

1.

2.

Comments:

Sample Information

Lab Use Only Lab Number	Sample ID	Sample Type	Date Sampled	Time Sampled	Analysis
	73 - HV - 201 - S	Water	1/26/23	604	Lead by EPA 200.9
	74 - HV - AV - S				
	75 - HV - Teacher's Lounge S				
	- HV -				
	- HV -				
	- HV -				
	- HV -				
	- HV -				
	- HV -				

Enclosed are your containers for your sampling event. Completely fill and label containers appropriately for the analyses to be conducted. Complete chain of custody and submit with samples. For questions regarding individual parameter holding times, chemical and thermal preservation and sample volumes please refer to our sample preservation guide on our website at www.mvttl.com or by contacting customer service at 1-800-782-3557. If samples show signs of contamination, inadequate preservation or are in any way compromised you will be contacted as to whether to proceed with analysis or submit a new sample.

Please submit the top two copies with your samples. We will return the completed original with your results.

MVTL guarantees the accuracy of the analysis done on the sample submitted for testing. It is not possible for MVTL to guarantee that a test result obtained on a particular sample will be the same on any other sample unless all conditions affecting the sample are the same, including sampling by MVTL. As a mutual protection to clients, the public and ourselves, all reports are submitted as the confidential property of clients, and authorization for publication of statements, conclusions or extracts from or regarding our reports is reserved pending our written approval.

Report Date: Tuesday, February 14, 2023 1:03:26 PM

Page 25 of 26

**MINNESOTA VALLEY TESTING LABORATORIES, INC.**

1126 North Front St. ~ New Ulm, MN 56073 ~ 800-782-3557 ~ Fax 507-359-2890
2616 East Broadway Ave. ~ Bismarck, ND 58501 ~ 800-279-6885 ~ Fax 701-258-9724
1201 Lincoln Hwy. ~ Nevada, IA 50201 ~ 800-362-0855 ~ Fax 515-382-3885
www.MVTL.com

**Workorder:** 23036 Hidden Valley ES-HV (8696)**Client:** Field Environmental Consulting**Sample Condition Checklist**

Date: 3 Feb 23 Time: 1315 ☐ AM ☒ PM By: CM Pages 1-9

Account Name: Field Environmental Consulting 23036 Hidden Valley ES Account #

Bill of Lading #: Cooler #:

Temp: 15.1 °C RO: ☐ Ambient ☒ Tracking #:

TMR: 771 Ice Crystals Present in Sample ☐

MVTL Courier: Ken Other:

MVTL Route: edstern Walk-in ☐ UPS Air ☐ FedEx Air ☐ Speedee ☐

Mail ☐ UPS Ground ☐ FedEx Ground ☐

Containers Supplied by MVTL: Yes ☒ No ☐ Designate customer supplied containers as "Other" in container size column

Comments:

Number	Container Size (mL)	Container Type	Preservation	pH
<u>75</u>	{100} {120} {125} {250} {290} {500} {1000} Other	{G} {P} {AG} {AP}	NaHSO ₄ Na ₂ O ₂ S ₂ <u>NONE</u> HNO ₃ H ₂ SO ₄ NaOH HCl SUB*	<2 >9 >12 <u>N/A</u> Add
	{100} {120} {125} {250} {290} {500} {1000} Other	{G} {P} {AG} {AP}	NaHSO ₄ Na ₂ O ₂ S ₂ <u>NONE</u> HNO ₃ H ₂ SO ₄ NaOH HCl SUB*	<2 >9 >12 <u>N/A</u> Add
	{100} {120} {125} {250} {290} {500} {1000} Other	{G} {P} {AG} {AP}	NaHSO ₄ Na ₂ O ₂ S ₂ <u>NONE</u> HNO ₃ H ₂ SO ₄ NaOH HCl SUB*	<2 >9 >12 <u>N/A</u> Add
	{100} {120} {125} {250} {290} {500} {1000} Other	{G} {P} {AG} {AP}	NaHSO ₄ Na ₂ O ₂ S ₂ <u>NONE</u> HNO ₃ H ₂ SO ₄ NaOH HCl SUB*	<2 >9 >12 <u>N/A</u> Add
	{100} {120} {125} {250} {290} {500} {1000} Other	{G} {P} {AG} {AP}	NaHSO ₄ Na ₂ O ₂ S ₂ <u>NONE</u> HNO ₃ H ₂ SO ₄ NaOH HCl SUB*	<2 >9 >12 <u>N/A</u> Add
	{100} {120} {125} {250} {290} {500} {1000} Other	{G} {P} {AG} {AP}	NaHSO ₄ Na ₂ O ₂ S ₂ <u>NONE</u> HNO ₃ H ₂ SO ₄ NaOH HCl SUB*	<2 >9 >12 <u>N/A</u> Add
	{100} {120} {125} {250} {290} {500} {1000} Other	{G} {P} {AG} {AP}	NaHSO ₄ Na ₂ O ₂ S ₂ <u>NONE</u> HNO ₃ H ₂ SO ₄ NaOH HCl SUB*	<2 >9 >12 <u>N/A</u> Add
	{100} {120} {125} {250} {290} {500} {1000} Other	{G} {P} {AG} {AP}	NaHSO ₄ Na ₂ O ₂ S ₂ <u>NONE</u> HNO ₃ H ₂ SO ₄ NaOH HCl SUB*	<2 >9 >12 <u>N/A</u> Add
Low Level Mercury Kit				
DO NOT OPEN THE PLASTIC BAGS HOLDING THE SAMPLE BOTTLES!!				
4 oz jar		Clear Amber	MeOH None	n/a
2 oz jar		Clear Amber	MeOH None	n/a
Vials Individual Set of 2 Set of 3		Clear Amber	HCl H ₃ PO ₄ H ₂ SO ₄ None	n/a
Vials Individual Set of 2 Set of 3		Clear Amber	HCl H ₃ PO ₄ H ₂ SO ₄ None	n/a
Trip Blank				n/a
Moisture Vial				n/a
Manure Bottle				n/a

*ANY CONTAINER SENT TO A SUBCONTRACT LABORATORY WILL NOT BE CHECKED FOR PRESERVATION!

Form # 30-915003-D

Page 1 of 1

Effective Date: 29 September 2021

MVTL guarantees the accuracy of the analysis done on the sample submitted for testing. It is not possible for MVTL to guarantee that a test result obtained on a particular sample will be the same on any other sample unless all conditions affecting the sample are the same, including sampling by MVTL. As a mutual protection to clients, the public and ourselves, all reports are submitted as the confidential property of clients, and authorization for publication of statements, conclusions or extracts from or regarding our reports is reserved pending our written approval.

Report Date: Tuesday, February 14, 2023 1:03:26 PM

Page 26 of 26

**MINNESOTA VALLEY TESTING LABORATORIES, INC.**

1126 North Front St. ~ New Ulm, MN 56073 ~ 800-782-3557 ~ Fax 507-359-2890
2616 East Broadway Ave. ~ Bismarck, ND 58501 ~ 800-279-6885 ~ Fax 701-258-9724
1201 Lincoln Hwy. ~ Nevada, IA 50201 ~ 800-362-0855 ~ Fax 515-382-3885
www.MVTL.com



Workorder: 23036 Nicollet MS-NM (8975)
Account #: 73784

Client: Field Environmental Consulting

Steve Field
Field Environmental Consulting
8612 Eagle Creek Pkwy
Savage, MN 55378
USA

Certificate of Analysis**Approval**

All data reported has been reviewed and approved by:

Dave Smahel, Inorganic Chemistry/Feed Lab Manager New Ulm, MN

Analyses performed under Minnesota Department of Health Accreditation conforms to the current TNI standards.

NEW ULM LAB CERTIFICATIONS:
MN LAB # 027-015-125ND WW/DW # R-040

BISMARCK LAB CERTIFICATIONS:
MN LAB # 038-999-267ND W/DW # ND-016

MVTL guarantees the accuracy of the analysis done on the sample submitted for testing. It is not possible for MVTL to guarantee that a test result obtained on a particular sample will be the same on any other sample unless all conditions affecting the sample are the same, including sampling by MVTL. As a mutual protection to clients, the public and ourselves, all reports are submitted as the confidential property of clients, and authorization for publication of statements, conclusions or extracts from or regarding our reports is reserved pending our written approval.

Report Date: Thursday, February 23, 2023 6:06:23 AM



MINNESOTA VALLEY TESTING LABORATORIES, INC.

1126 North Front St. ~ New Ulm, MN 56073 ~ 800-782-3557 ~ Fax 507-359-2890
2616 East Broadway Ave. ~ Bismarck, ND 58501 ~ 800-279-6885 ~ Fax 701-258-9724
1201 Lincoln Hwy. ~ Nevada, IA 50201 ~ 800-362-0855 ~ Fax 515-382-3885
www.MVTL.com



Workorder: 23036 Nicollet MS-NM (8975)

Client: Field Environmental Consulting

Workorder Summary

Workorder Comments

All samples were preserved with nitric acid upon receipt at the laboratory.

Analysis Results Comments

8975023 (23-NM-121-S)

Sample required dilution due to high concentration of target analyte(s). Reporting limit has been raised.
(Lead)

MVTL guarantees the accuracy of the analysis done on the sample submitted for testing. It is not possible for MVTL to guarantee that a test result obtained on a particular sample will be the same on any other sample unless all conditions affecting the sample are the same, including sampling by MVTL. As a mutual protection to clients, the public and ourselves, all reports are submitted as the confidential property of clients, and authorization for publication of statements, conclusions or extracts from or regarding our reports is reserved pending our written approval.

Report Date: Thursday, February 23, 2023 6:06:23 AM

Page 2 of 18

**MINNESOTA VALLEY TESTING LABORATORIES, INC.**

1126 North Front St. ~ New Ulm, MN 56073 ~ 800-782-3557 ~ Fax 507-359-2890
2616 East Broadway Ave. ~ Bismarck, ND 58501 ~ 800-279-6885 ~ Fax 701-258-9724
1201 Lincoln Hwy. ~ Nevada, IA 50201 ~ 800-362-0855 ~ Fax 515-382-3885
www.MVTL.com

**Workorder:** 23036 Nicollet MS-NM (8975)**Client:** Field Environmental Consulting**Analytical Results**

Lab ID:	8975001	Date Collected:	02/08/2023 06:00	Matrix:	Potable Water	
Sample ID:		Date Received:	02/10/2023 14:10			
Temp @ Receipt (C):						
Sample Desc:	1-NM-KIT-SP					
Parameter		Results	Units	MCL	Method	Analyzed
Lead		4.21	ug/L	15	EPA 200.8	02/21/2023 11:56

Lab ID:	8975002	Date Collected:	02/08/2023 06:00	Matrix:	Potable Water	
Sample ID:		Date Received:	02/10/2023 14:10			
Temp @ Receipt (C):						
Sample Desc:	2-NM-KIT-S					
Parameter		Results	Units	MCL	Method	Analyzed
Lead		1.43	ug/L	15	EPA 200.8	02/21/2023 11:58

Lab ID:	8975003	Date Collected:	02/08/2023 06:00	Matrix:	Potable Water	
Sample ID:		Date Received:	02/10/2023 14:10			
Temp @ Receipt (C):						
Sample Desc:	3-NM-KIT-SP					
Parameter		Results	Units	MCL	Method	Analyzed
Lead		9.95	ug/L	15	EPA 200.8	02/21/2023 11:59

Lab ID:	8975004	Date Collected:	02/08/2023 06:00	Matrix:	Potable Water	
Sample ID:		Date Received:	02/10/2023 14:10			
Temp @ Receipt (C):						
Sample Desc:	4-NM-KIT-S					
Parameter		Results	Units	MCL	Method	Analyzed
Lead		57.7	ug/L	15	EPA 200.8	02/21/2023 16:23

Lab ID:	8975005	Date Collected:	02/08/2023 06:00	Matrix:	Potable Water	
Sample ID:		Date Received:	02/10/2023 14:10			
Temp @ Receipt (C):						
Sample Desc:	5-NM-MAINT-S					
Parameter		Results	Units	MCL	Method	Analyzed
Lead		4.01	ug/L	15	EPA 200.8	02/21/2023 16:25

Lab ID:	8975006	Date Collected:	02/08/2023 06:00	Matrix:	Potable Water	
Sample ID:		Date Received:	02/10/2023 14:10			
Temp @ Receipt (C):						
Sample Desc:	6-NM-HALL404-WC					
Parameter		Results	Units	MCL	Method	Analyzed
Lead		<0.5	ug/L	15	EPA 200.8	02/21/2023 12:00

MVTL guarantees the accuracy of the analysis done on the sample submitted for testing. It is not possible for MVTL to guarantee that a test result obtained on a particular sample will be the same on any other sample unless all conditions affecting the sample are the same, including sampling by MVTL. As a mutual protection to clients, the public and ourselves, all reports are submitted as the confidential property of clients, and authorization for publication of statements, conclusions or extracts from or regarding our reports is reserved pending our written approval.

Report Date: Thursday, February 23, 2023 6:06:23 AM

**MINNESOTA VALLEY TESTING LABORATORIES, INC.**

1126 North Front St. ~ New Ulm, MN 56073 ~ 800-782-3557 ~ Fax 507-359-2890
2616 East Broadway Ave. ~ Bismarck, ND 58501 ~ 800-279-6885 ~ Fax 701-258-9724
1201 Lincoln Hwy. ~ Nevada, IA 50201 ~ 800-362-0855 ~ Fax 515-382-3885
www.MVTL.com

**Workorder:** 23036 Nicollet MS-NM (8975)**Client:** Field Environmental Consulting**Analytical Results**

Lab ID:	8975007	Date Collected:	02/08/2023 06:00		Matrix:	Potable Water
Sample ID:		Date Received:	02/10/2023 14:10			
Temp @ Receipt (C):						
Sample Desc:	7-NM-HALL404-BF					
Parameter		Results	Units	MCL	Method	Analyzed
Lead		<0.5	ug/L	15	EPA 200.8	02/21/2023 12:02

Lab ID:	8975008	Date Collected:	02/08/2023 06:00		Matrix:	Potable Water
Sample ID:		Date Received:	02/10/2023 14:10			
Temp @ Receipt (C):						
Sample Desc:	8-NM-HALL404-WC					
Parameter		Results	Units	MCL	Method	Analyzed
Lead		<0.5	ug/L	15	EPA 200.8	02/21/2023 12:03

Lab ID:	8975009	Date Collected:	02/08/2023 06:00		Matrix:	Potable Water
Sample ID:		Date Received:	02/10/2023 14:10			
Temp @ Receipt (C):						
Sample Desc:	9-NM-404-S					
Parameter		Results	Units	MCL	Method	Analyzed
Lead		4.94	ug/L	15	EPA 200.8	02/21/2023 12:05

Lab ID:	8975010	Date Collected:	02/08/2023 06:00		Matrix:	Potable Water
Sample ID:		Date Received:	02/10/2023 14:10			
Temp @ Receipt (C):						
Sample Desc:	10-NM-HALL400C-DF					
Parameter		Results	Units	MCL	Method	Analyzed
Lead		2.29	ug/L	15	EPA 200.8	02/21/2023 12:06

Lab ID:	8975011	Date Collected:	02/08/2023 06:00		Matrix:	Potable Water
Sample ID:		Date Received:	02/10/2023 14:10			
Temp @ Receipt (C):						
Sample Desc:	11-NM-408A-WC					
Parameter		Results	Units	MCL	Method	Analyzed
Lead		1.60	ug/L	15	EPA 200.8	02/21/2023 12:07

Lab ID:	8975012	Date Collected:	02/08/2023 06:00		Matrix:	Potable Water
Sample ID:		Date Received:	02/10/2023 14:10			
Temp @ Receipt (C):						
Sample Desc:	12-NM-OFFICE WORKROOM-S					
Parameter		Results	Units	MCL	Method	Analyzed
Lead		1.38	ug/L	15	EPA 200.8	02/21/2023 12:09

MVTL guarantees the accuracy of the analysis done on the sample submitted for testing. It is not possible for MVTL to guarantee that a test result obtained on a particular sample will be the same on any other sample unless all conditions affecting the sample are the same, including sampling by MVTL. As a mutual protection to clients, the public and ourselves, all reports are submitted as the confidential property of clients, and authorization for publication of statements, conclusions or extracts from or regarding our reports is reserved pending our written approval.

Report Date: Thursday, February 23, 2023 6:06:23 AM

Page 4 of 18

**MINNESOTA VALLEY TESTING LABORATORIES, INC.**

1126 North Front St. ~ New Ulm, MN 56073 ~ 800-782-3557 ~ Fax 507-359-2890
2616 East Broadway Ave. ~ Bismarck, ND 58501 ~ 800-279-6885 ~ Fax 701-258-9724
1201 Lincoln Hwy. ~ Nevada, IA 50201 ~ 800-362-0855 ~ Fax 515-382-3885
www.MVTL.com

**Workorder:** 23036 Nicollet MS-NM (8975)**Client:** Field Environmental Consulting**Analytical Results**

Lab ID:	8975013	Date Collected:	02/08/2023 06:00	Matrix:	Potable Water	
Sample ID:		Date Received:	02/10/2023 14:10			
Temp @ Receipt (C):						
Sample Desc:	13-NM-NURSE-S					
Parameter	Results	Units	MCL	Method	Analyzed	Qual
Lead	<0.5	ug/L	15	EPA 200.8	02/21/2023 12:20	

Lab ID:	8975014	Date Collected:	02/08/2023 06:00	Matrix:	Potable Water	
Sample ID:		Date Received:	02/10/2023 14:10			
Temp @ Receipt (C):						
Sample Desc:	14-NM-HALL 202-WC(L)					
Parameter	Results	Units	MCL	Method	Analyzed	Qual
Lead	<0.5	ug/L	15	EPA 200.8	02/21/2023 12:21	

Lab ID:	8975015	Date Collected:	02/08/2023 06:00	Matrix:	Potable Water	
Sample ID:		Date Received:	02/10/2023 14:10			
Temp @ Receipt (C):						
Sample Desc:	15-NM-HALL 202-WC(R)					
Parameter	Results	Units	MCL	Method	Analyzed	Qual
Lead	<0.5	ug/L	15	EPA 200.8	02/21/2023 12:23	

Lab ID:	8975016	Date Collected:	02/08/2023 06:00	Matrix:	Potable Water	
Sample ID:		Date Received:	02/10/2023 14:10			
Temp @ Receipt (C):						
Sample Desc:	16-NM-HALL 202-BF					
Parameter	Results	Units	MCL	Method	Analyzed	Qual
Lead	<0.5	ug/L	15	EPA 200.8	02/21/2023 12:24	

Lab ID:	8975017	Date Collected:	02/08/2023 06:00	Matrix:	Potable Water	
Sample ID:		Date Received:	02/10/2023 14:10			
Temp @ Receipt (C):						
Sample Desc:	17-NM-HALL 222-WC					
Parameter	Results	Units	MCL	Method	Analyzed	Qual
Lead	11.1	ug/L	15	EPA 200.8	02/21/2023 12:26	

Lab ID:	8975018	Date Collected:	02/08/2023 06:00	Matrix:	Potable Water	
Sample ID:		Date Received:	02/10/2023 14:10			
Temp @ Receipt (C):						
Sample Desc:	18-NM-MEDIA PROD-S					
Parameter	Results	Units	MCL	Method	Analyzed	Qual
Lead	76.2	ug/L	15	EPA 200.8	02/21/2023 16:27	

MVTL guarantees the accuracy of the analysis done on the sample submitted for testing. It is not possible for MVTL to guarantee that a test result obtained on a particular sample will be the same on any other sample unless all conditions affecting the sample are the same, including sampling by MVTL. As a mutual protection to clients, the public and ourselves, all reports are submitted as the confidential property of clients, and authorization for publication of statements, conclusions or extracts from or regarding our reports is reserved pending our written approval.

Report Date: Thursday, February 23, 2023 6:06:23 AM

Page 5 of 18

**MINNESOTA VALLEY TESTING LABORATORIES, INC.**

1126 North Front St. ~ New Ulm, MN 56073 ~ 800-782-3557 ~ Fax 507-359-2890
2616 East Broadway Ave. ~ Bismarck, ND 58501 ~ 800-279-6885 ~ Fax 701-258-9724
1201 Lincoln Hwy. ~ Nevada, IA 50201 ~ 800-362-0855 ~ Fax 515-382-3885
www.MVTL.com

**Workorder:** 23036 Nicollet MS-NM (8975)**Client:** Field Environmental Consulting**Analytical Results**

Lab ID:	8975019	Date Collected:	02/08/2023 06:00		Matrix:	Potable Water	
Sample ID:		Date Received:	02/10/2023 14:10				
Temp @ Receipt (C):							
Sample Desc:	19-NM-MEDIALOUNGE-S						
Parameter		Results	Units	MCL	Method	Analyzed	Qual
Lead		7.62	ug/L	15	EPA 200.8	02/21/2023 12:27	

Lab ID:	8975020	Date Collected:	02/08/2023 06:00		Matrix:	Potable Water	
Sample ID:		Date Received:	02/10/2023 14:10				
Temp @ Receipt (C):							
Sample Desc:	20-NM-HALL124-WC						
Parameter		Results	Units	MCL	Method	Analyzed	Qual
Lead		<0.5	ug/L	15	EPA 200.8	02/21/2023 12:28	

Lab ID:	8975021	Date Collected:	02/08/2023 06:00		Matrix:	Potable Water	
Sample ID:		Date Received:	02/10/2023 14:10				
Temp @ Receipt (C):							
Sample Desc:	21-NM-124-S						
Parameter		Results	Units	MCL	Method	Analyzed	Qual
Lead		4.19	ug/L	15	EPA 200.8	02/21/2023 12:30	

Lab ID:	8975022	Date Collected:	02/08/2023 06:00		Matrix:	Potable Water	
Sample ID:		Date Received:	02/10/2023 14:10				
Temp @ Receipt (C):							
Sample Desc:	22-NM-HALL116-WC						
Parameter		Results	Units	MCL	Method	Analyzed	Qual
Lead		12.0	ug/L	15	EPA 200.8	02/21/2023 12:31	

Lab ID:	8975023	Date Collected:	02/08/2023 06:00		Matrix:	Potable Water	
Sample ID:		Date Received:	02/10/2023 14:10				
Temp @ Receipt (C):							
Sample Desc:	23-NM-121-S						
Parameter		Results	Units	MCL	Method	Analyzed	Qual
Lead		115	ug/L	15	EPA 200.8	02/21/2023 16:37	*

Lab ID:	8975024	Date Collected:	02/08/2023 06:00		Matrix:	Potable Water	
Sample ID:		Date Received:	02/10/2023 14:10				
Temp @ Receipt (C):							
Sample Desc:	24-NM-108-S(R)						
Parameter		Results	Units	MCL	Method	Analyzed	Qual
Lead		68.2	ug/L	15	EPA 200.8	02/21/2023 12:33	

MVTL guarantees the accuracy of the analysis done on the sample submitted for testing. It is not possible for MVTL to guarantee that a test result obtained on a particular sample will be the same on any other sample unless all conditions affecting the sample are the same, including sampling by MVTL. As a mutual protection to clients, the public and ourselves, all reports are submitted as the confidential property of clients, and authorization for publication of statements, conclusions or extracts from or regarding our reports is reserved pending our written approval.

Report Date: Thursday, February 23, 2023 6:06:23 AM

**MINNESOTA VALLEY TESTING LABORATORIES, INC.**

1126 North Front St. ~ New Ulm, MN 56073 ~ 800-782-3557 ~ Fax 507-359-2890
2616 East Broadway Ave. ~ Bismarck, ND 58501 ~ 800-279-6885 ~ Fax 701-258-9724
1201 Lincoln Hwy. ~ Nevada, IA 50201 ~ 800-362-0855 ~ Fax 515-382-3885
www.MVTL.com

**Workorder:** 23036 Nicollet MS-NM (8975)**Client:** Field Environmental Consulting**Analytical Results**

Lab ID:	8975025	Date Collected:	02/08/2023 06:00	Matrix:	Potable Water	
Sample ID:		Date Received:	02/10/2023 14:10			
Temp @ Receipt (C):						
Sample Desc:	25-NM-108-S(L)					
Parameter		Results	Units	MCL	Method	Analyzed
Lead		3.06	ug/L	15	EPA 200.8	02/21/2023 12:51

Lab ID:	8975026	Date Collected:	02/08/2023 06:00	Matrix:	Potable Water	
Sample ID:		Date Received:	02/10/2023 14:10			
Temp @ Receipt (C):						
Sample Desc:	26-NM-106-S(L)					
Parameter		Results	Units	MCL	Method	Analyzed
Lead		28.4	ug/L	15	EPA 200.8	02/21/2023 12:53

Lab ID:	8975027	Date Collected:	02/08/2023 06:00	Matrix:	Potable Water	
Sample ID:		Date Received:	02/10/2023 14:10			
Temp @ Receipt (C):						
Sample Desc:	27-NM-106-S(R)					
Parameter		Results	Units	MCL	Method	Analyzed
Lead		5.83	ug/L	15	EPA 200.8	02/21/2023 12:54

Lab ID:	8975028	Date Collected:	02/08/2023 06:00	Matrix:	Potable Water	
Sample ID:		Date Received:	02/10/2023 14:10			
Temp @ Receipt (C):						
Sample Desc:	28-NM-HALL106-WC(L)					
Parameter		Results	Units	MCL	Method	Analyzed
Lead		<0.5	ug/L	15	EPA 200.8	02/21/2023 12:55

Lab ID:	8975029	Date Collected:	02/08/2023 06:00	Matrix:	Potable Water	
Sample ID:		Date Received:	02/10/2023 14:10			
Temp @ Receipt (C):						
Sample Desc:	29-NM-HALL106-WC(R)					
Parameter		Results	Units	MCL	Method	Analyzed
Lead		<0.5	ug/L	15	EPA 200.8	02/21/2023 12:57

Lab ID:	8975030	Date Collected:	02/08/2023 06:00	Matrix:	Potable Water	
Sample ID:		Date Received:	02/10/2023 14:10			
Temp @ Receipt (C):						
Sample Desc:	30-NM-HALL106-BF					
Parameter		Results	Units	MCL	Method	Analyzed
Lead		<0.5	ug/L	15	EPA 200.8	02/21/2023 12:58

MVTL guarantees the accuracy of the analysis done on the sample submitted for testing. It is not possible for MVTL to guarantee that a test result obtained on a particular sample will be the same on any other sample unless all conditions affecting the sample are the same, including sampling by MVTL. As a mutual protection to clients, the public and ourselves, all reports are submitted as the confidential property of clients, and authorization for publication of statements, conclusions or extracts from or regarding our reports is reserved pending our written approval.

Report Date: Thursday, February 23, 2023 6:06:23 AM

Page 7 of 18

**MINNESOTA VALLEY TESTING LABORATORIES, INC.**

1126 North Front St. ~ New Ulm, MN 56073 ~ 800-782-3557 ~ Fax 507-359-2890
2616 East Broadway Ave. ~ Bismarck, ND 58501 ~ 800-279-6885 ~ Fax 701-258-9724
1201 Lincoln Hwy. ~ Nevada, IA 50201 ~ 800-362-0855 ~ Fax 515-382-3885
www.MVTL.com

**Workorder:** 23036 Nicollet MS-NM (8975)**Client:** Field Environmental Consulting**Analytical Results**

Lab ID:	8975031	Date Collected:	02/08/2023 06:00	Matrix:	Potable Water	
Sample ID:		Date Received:	02/10/2023 14:10			
Temp @ Receipt (C):						
Sample Desc:	31-NM-102-S(L)					
Parameter		Results	Units	MCL	Method	Analyzed
Lead		1.26	ug/L	15	EPA 200.8	02/21/2023 13:00
Lab ID:	8975032	Date Collected:	02/08/2023 06:00	Matrix:	Potable Water	
Sample ID:		Date Received:	02/10/2023 14:10			
Temp @ Receipt (C):						
Sample Desc:	32-NM-102-S-(R)					
Parameter		Results	Units	MCL	Method	Analyzed
Lead		1.49	ug/L	15	EPA 200.8	02/21/2023 13:01
Lab ID:	8975033	Date Collected:	02/08/2023 06:00	Matrix:	Potable Water	
Sample ID:		Date Received:	02/10/2023 14:10			
Temp @ Receipt (C):						
Sample Desc:	33-NM-100S(L)					
Parameter		Results	Units	MCL	Method	Analyzed
Lead		3.99	ug/L	15	EPA 200.8	02/21/2023 13:02
Lab ID:	8975034	Date Collected:	02/08/2023 06:00	Matrix:	Potable Water	
Sample ID:		Date Received:	02/10/2023 14:10			
Temp @ Receipt (C):						
Sample Desc:	34-NM-100-S(R)					
Parameter		Results	Units	MCL	Method	Analyzed
Lead		6.06	ug/L	15	EPA 200.8	02/21/2023 13:04
Lab ID:	8975035	Date Collected:	02/08/2023 06:00	Matrix:	Potable Water	
Sample ID:		Date Received:	02/10/2023 14:10			
Temp @ Receipt (C):						
Sample Desc:	35-NM-128-S					
Parameter		Results	Units	MCL	Method	Analyzed
Lead		2.23	ug/L	15	EPA 200.8	02/21/2023 13:15
Lab ID:	8975036	Date Collected:	02/08/2023 06:00	Matrix:	Potable Water	
Sample ID:		Date Received:	02/10/2023 14:10			
Temp @ Receipt (C):						
Sample Desc:	36-NM-128-S					
Parameter		Results	Units	MCL	Method	Analyzed
Lead		4.87	ug/L	15	EPA 200.8	02/21/2023 13:16

MVTL guarantees the accuracy of the analysis done on the sample submitted for testing. It is not possible for MVTL to guarantee that a test result obtained on a particular sample will be the same on any other sample unless all conditions affecting the sample are the same, including sampling by MVTL. As a mutual protection to clients, the public and ourselves, all reports are submitted as the confidential property of clients, and authorization for publication of statements, conclusions or extracts from or regarding our reports is reserved pending our written approval.

Report Date: Thursday, February 23, 2023 6:06:23 AM

**MINNESOTA VALLEY TESTING LABORATORIES, INC.**

1126 North Front St. ~ New Ulm, MN 56073 ~ 800-782-3557 ~ Fax 507-359-2890
2616 East Broadway Ave. ~ Bismarck, ND 58501 ~ 800-279-6885 ~ Fax 701-258-9724
1201 Lincoln Hwy. ~ Nevada, IA 50201 ~ 800-362-0855 ~ Fax 515-382-3885
www.MVTL.com

**Workorder:** 23036 Nicollet MS-NM (8975)**Client:** Field Environmental Consulting**Analytical Results**

Lab ID:	8975037	Date Collected:	02/08/2023 06:00	Matrix:	Potable Water	
Sample ID:		Date Received:	02/10/2023 14:10			
Temp @ Receipt (C):						
Sample Desc:	37-NM-128-S					
Parameter		Results	Units	MCL	Method	Analyzed
Lead		2.41	ug/L	15	EPA 200.8	02/21/2023 13:18
Lab ID:	8975038	Date Collected:	02/08/2023 06:00	Matrix:	Potable Water	
Sample ID:		Date Received:	02/10/2023 14:10			
Temp @ Receipt (C):						
Sample Desc:	38-NM-128-S					
Parameter		Results	Units	MCL	Method	Analyzed
Lead		39.6	ug/L	15	EPA 200.8	02/21/2023 16:31
Lab ID:	8975039	Date Collected:	02/08/2023 06:00	Matrix:	Potable Water	
Sample ID:		Date Received:	02/10/2023 14:10			
Temp @ Receipt (C):						
Sample Desc:	39-NM-128-S					
Parameter		Results	Units	MCL	Method	Analyzed
Lead		5.63	ug/L	15	EPA 200.8	02/21/2023 13:19
Lab ID:	8975040	Date Collected:	02/08/2023 06:00	Matrix:	Potable Water	
Sample ID:		Date Received:	02/10/2023 14:10			
Temp @ Receipt (C):						
Sample Desc:	40-NM-128-S					
Parameter		Results	Units	MCL	Method	Analyzed
Lead		6.99	ug/L	15	EPA 200.8	02/21/2023 13:21
Lab ID:	8975041	Date Collected:	02/08/2023 06:00	Matrix:	Potable Water	
Sample ID:		Date Received:	02/10/2023 14:10			
Temp @ Receipt (C):						
Sample Desc:	41-NM-119G-S					
Parameter		Results	Units	MCL	Method	Analyzed
Lead		4.77	ug/L	15	EPA 200.8	02/21/2023 13:22
Lab ID:	8975042	Date Collected:	02/08/2023 06:00	Matrix:	Potable Water	
Sample ID:		Date Received:	02/10/2023 14:10			
Temp @ Receipt (C):						
Sample Desc:	42-NM-HALL324-WC					
Parameter		Results	Units	MCL	Method	Analyzed
Lead		4.00	ug/L	15	EPA 200.8	02/21/2023 13:23

MVTL guarantees the accuracy of the analysis done on the sample submitted for testing. It is not possible for MVTL to guarantee that a test result obtained on a particular sample will be the same on any other sample unless all conditions affecting the sample are the same, including sampling by MVTL. As a mutual protection to clients, the public and ourselves, all reports are submitted as the confidential property of clients, and authorization for publication of statements, conclusions or extracts from or regarding our reports is reserved pending our written approval.

Report Date: Thursday, February 23, 2023 6:06:23 AM

Page 9 of 18

**MINNESOTA VALLEY TESTING LABORATORIES, INC.**

1126 North Front St. ~ New Ulm, MN 56073 ~ 800-782-3557 ~ Fax 507-359-2890
2616 East Broadway Ave. ~ Bismarck, ND 58501 ~ 800-279-6885 ~ Fax 701-258-9724
1201 Lincoln Hwy. ~ Nevada, IA 50201 ~ 800-362-0855 ~ Fax 515-382-3885
www.MVTL.com

**Workorder:** 23036 Nicollet MS-NM (8975)**Client:** Field Environmental Consulting**Analytical Results**

Lab ID:	8975043	Date Collected:	02/08/2023 06:00		Matrix:	Potable Water
Sample ID:		Date Received:	02/10/2023 14:10			
Temp @ Receipt (C):						
Sample Desc:	43-NM-320-S					
Parameter	Results	Units	MCL	Method	Analyzed	Qual
Lead	4.73	ug/L	15	EPA 200.8	02/21/2023 13:25	

Lab ID:	8975044	Date Collected:	02/08/2023 06:00		Matrix:	Potable Water
Sample ID:		Date Received:	02/10/2023 14:10			
Temp @ Receipt (C):						
Sample Desc:	44-NM-HALL316-WC(L)					
Parameter	Results	Units	MCL	Method	Analyzed	Qual
Lead	<0.5	ug/L	15	EPA 200.8	02/21/2023 13:26	

Lab ID:	8975045	Date Collected:	02/08/2023 06:00		Matrix:	Potable Water
Sample ID:		Date Received:	02/10/2023 14:10			
Temp @ Receipt (C):						
Sample Desc:	45-NM-HALL316W(R)					
Parameter	Results	Units	MCL	Method	Analyzed	Qual
Lead	<0.5	ug/L	15	EPA 200.8	02/21/2023 13:28	

Lab ID:	8975046	Date Collected:	02/08/2023 06:00		Matrix:	Potable Water
Sample ID:		Date Received:	02/10/2023 14:10			
Temp @ Receipt (C):						
Sample Desc:	46-NM-HALL316-F					
Parameter	Results	Units	MCL	Method	Analyzed	Qual
Lead	<0.5	ug/L	15	EPA 200.8	02/21/2023 13:44	

Lab ID:	8975047	Date Collected:	02/08/2023 06:00		Matrix:	Potable Water
Sample ID:		Date Received:	02/10/2023 14:10			
Temp @ Receipt (C):						
Sample Desc:	47-NM-HALL304-WC					
Parameter	Results	Units	MCL	Method	Analyzed	Qual
Lead	6.59	ug/L	15	EPA 200.8	02/21/2023 13:46	

Lab ID:	8975048	Date Collected:	02/08/2023 06:00		Matrix:	Potable Water
Sample ID:		Date Received:	02/10/2023 14:10			
Temp @ Receipt (C):						
Sample Desc:	48-NM-WT.ROOM-WC					
Parameter	Results	Units	MCL	Method	Analyzed	Qual
Lead	1.82	ug/L	15	EPA 200.8	02/21/2023 13:47	

MVTL guarantees the accuracy of the analysis done on the sample submitted for testing. It is not possible for MVTL to guarantee that a test result obtained on a particular sample will be the same on any other sample unless all conditions affecting the sample are the same, including sampling by MVTL. As a mutual protection to clients, the public and ourselves, all reports are submitted as the confidential property of clients, and authorization for publication of statements, conclusions or extracts from or regarding our reports is reserved pending our written approval.

Report Date: Thursday, February 23, 2023 6:06:23 AM

Page 10 of 18



MINNESOTA VALLEY TESTING LABORATORIES, INC.

1126 North Front St. ~ New Ulm, MN 56073 ~ 800-782-3557 ~ Fax 507-359-2890
2616 East Broadway Ave. ~ Bismarck, ND 58501 ~ 800-279-6885 ~ Fax 701-258-9724
1201 Lincoln Hwy. ~ Nevada, IA 50201 ~ 800-362-0855 ~ Fax 515-382-3885
www.MVTL.com



Workorder: 23036 Nicollet MS-NM (8975)

Client: Field Environmental Consulting

Field Environmental Consu

WO: 8975



MVTL guarantees the accuracy of the analysis done on the sample submitted for testing. It is not possible for MVTL to guarantee that a test result obtained on a particular sample will be the same on any other sample unless all conditions affecting the sample are the same, including sampling by MVTL. As a mutual protection to clients, the public and ourselves, all reports are submitted as the confidential property of clients, and authorization for publication of statements, conclusions or extracts from or regarding our reports is reserved pending our written approval.

Report Date: Thursday, February 23, 2023 6:06:23 AM

Page 11 of 18



MINNESOTA VALLEY TESTING LABORATORIES, INC.

1126 North Front St. ~ New Ulm, MN 56073 ~ 800-782-3557 ~ Fax 507-359-2890
2616 East Broadway Ave. ~ Bismarck, ND 58501 ~ 800-279-6885 ~ Fax 701-258-9724
1201 Lincoln Hwy. ~ Nevada, IA 50201 ~ 800-362-0855 ~ Fax 515-382-3885
www.MVTL.com



Workorder: 23036 Nicollet MS-NM (8975)

Client: Field Environmental Consulting

MVTL		Minnesota Valley Testing Laboratories, Inc.		Chain of Custody Record	
1126 North Front Street		New Ulm, MN 56073		Page 1 of 6	
Toll Free: (800) 782-3557		Phone: (507) 354-8517		Fax: (507) 359-2890	
Form # 10-90008-0		Work Order # 9075			
Company Name and Address:		Field Environmental Consulting, Inc.		Account #:	
Billing Address (Indicate if different from above):		8612 Eagle Creek Parkway, Savage, MN 55378		Phone #:	
Transferred by:		Date:		Time:	
1. Ken M. Anderson		10/24/23		11:55	
2. SP 10 Feb 23 14:10		AMB		Ken M	
Comments:		3P 10 Feb 23 14:10		207 AMB 18.6 774	
Sample Information					
Lab Use Only	Lab Number	Sample ID	Sample Type	Date Sampled	Time Sampled
	1	NM - Kit - SP	water	2/8/23	6:04
	2	NM - Kit - SP			
	3	NM - Kit - SP			
	4	NM - Kit - SP			
	5	NM - Maint - SP			
	6	NM - Hall 404 - VC			
	7	NM - Hall 404 - BP			
	8	NM - Hall 404 - WC			
	9	NM - 404 - SP			
Analysis					
best by EPA 200.8					

Enclosed are your containers for your sampling event. Completely fill and label containers appropriately for the analyses to be conducted. Complete chain of custody and submit with samples. For questions regarding individual parameter holding times, chemical and thermal preservation and sample volumes please refer to our sample preservation guide on our website at www.mvvl.com or by contacting customer service at 1-800-782-3557. If samples show signs of contamination, inadequate preservation or are in any way compromised you will be contacted as to whether to proceed with analysis or submit a new sample.

Please submit the top two copies with your samples. We will return the completed original with your results.

MVTL guarantees the accuracy of the analysis done on the sample submitted for testing. It is not possible for MVTL to guarantee that a test result obtained on a particular sample will be the same on any other sample unless all conditions affecting the sample are the same, including sampling by MVTL. As a mutual protection to clients, the public and ourselves, all reports are submitted as the confidential property of clients, and authorization for publication of statements, conclusions or extracts from or regarding our reports is reserved pending our written approval.

Report Date: Thursday, February 23, 2023 6:06:23 AM



MINNESOTA VALLEY TESTING LABORATORIES, INC.

1126 North Front St. ~ New Ulm, MN 56073 ~ 800-782-3557 ~ Fax 507-359-2890
2616 East Broadway Ave. ~ Bismarck, ND 58501 ~ 800-279-6885 ~ Fax 701-258-9724
1201 Lincoln Hwy. ~ Nevada, IA 50201 ~ 800-362-0855 ~ Fax 515-382-3885
www.MVTL.com



Workorder: 23036 Nicollet MS-NM (8975)

Client: Field Environmental Consulting

MVTL		Minnesota Valley Testing Laboratories, Inc.		Chain of Custody Record	
		1126 North Front Street New Ulm, MN 56073 Phone: (507) 354-8517 Fax: (507) 359-2890		Page <u>2</u> of <u>6</u>	
Toll Free: (800) 782-3557		Form # 10-00008-0		Work Order #	
Company Name and Address:		Account #:		Email:	
Field Environmental Consulting, Inc.		Phone #:		JFEL@FieldEnvl.com	
Billing Address (Indicate if different from above):		Contact (Report to):			
3612 Eagle Creek Parkway, Savage, MN 55378		Steve Field			
		Name of Samplers:			
		Tom Sigurd			
		Quote Number:		Date Submitted: 2/6/23	
		Project Name/Number:		Purchase Order #:	
		23036 Nicollet MS-NM			
Transferred by:		Date:	Time:	Sample Condition:	Received by:
1.					
2.					
Comments:					
Sample Information					
Lab Use Only	Sample ID	Sample Type	Date Sampled	Time Sampled	Analysis
Lab Number					
	10 - NM - Hall 400K - DF	Water	2/6/23	604	Lead by EPA 200.8
	11 - NM - 408A - WC				
	12 - NM - 408A - S				
	13 - NM - 408A - S				
	14 - NM - Hall 202 - WC				
	15 - NM - Hall 202 - WC				
	16 - NM - Hall 202 - BF				
	17 - NM - Hall 202 - WC				
	18 - NM - Main Prod - S				
Enclosed are your containers for your sampling event. Completely fill and label containers appropriately for the analytes to be conducted. Complete chain of custody and submit with samples. For questions regarding individual parameter holding times, chemical and thermal preservation and sample volumes please refer to our sample preservation guide on our website at www.mvtl.com or by contacting customer service at 1-800-782-3557. If samples show signs of contamination, inadequate preservation or are in any way compromised you will be contacted as to whether to proceed with analysis or submit a new sample.					
Please submit the top two copies with your samples. We will return the completed original with your results.					

MVTL guarantees the accuracy of the analysis done on the sample submitted for testing. It is not possible for MVTL to guarantee that a test result obtained on a particular sample will be the same on any other sample unless all conditions affecting the sample are the same, including sampling by MVTL. As a mutual protection to clients, the public and ourselves, all reports are submitted as the confidential property of clients, and authorization for publication of statements, conclusions or extracts from or regarding our reports is reserved pending our written approval.

Report Date: Thursday, February 23, 2023 6:06:23 AM



MINNESOTA VALLEY TESTING LABORATORIES, INC.

1126 North Front St. ~ New Ulm, MN 56073 ~ 800-782-3557 ~ Fax 507-359-2890
2616 East Broadway Ave. ~ Bismarck, ND 58501 ~ 800-279-6885 ~ Fax 701-258-9724
1201 Lincoln Hwy. ~ Nevada, IA 50201 ~ 800-362-0855 ~ Fax 515-382-3885
www.MVTL.com



Workorder: 23036 Nicollet MS-NM (8975)

Client: Field Environmental Consulting



Minnesota Valley Testing Laboratories, Inc.
1126 North Front Street
New Ulm, MN 56073
Phone: (507) 354-3517

Fax: (507) 359-2890

Form # 10-00006-0

Chain of Custody Record

Page 3 of 6

Tell Free: (800) 782-3557		Fax: (507) 359-2890		Work Order #	
Company Name and Address: Field Environmental Consulting, Inc.				Account #:	Email:
				Phone #:	Steve Field
				Contact (Report to):	
				Name of Samplers:	
Billing Address (Indicate if different from above): 8612 Eagle Creek Parkway, Savage, MN 55378				Quote Number	Date Submitted: 2/10/23
				Project Name/Number:	Purchase Order #:
				23036 Nicollet MS-NM	
Transferred by:	Date:	Time:	Sample Condition:	Received by:	Date:
1.					
2.					
Comments:					
Sample Information					
Lab Use Only Lab Number	Sample ID	Sample Type	Date Sampled	Time Sampled	Analysis
	19 - NM - Media bags 3	Water	2/8/23	604	Lead by EPA 200.8
	20 - NM - Hall 124 - WC				
	21 - NM - 124 - S				
	22 - NM - Hall 116 - WC				
	23 - NM - 121 - S				
	24 - NM - 108 - S				
	25 - NM - 108 - S				
	26 - NM - 106 - S				
	27 - NM - 106 - S				
<small>Enclosed are your containers for your sampling event. Completely fill and label containers appropriately for the analytes to be conducted. Complete chain of custody and submit with samples. For questions regarding individual parameter holding times, chemical and thermal preservation and sample volumes please refer to our sample preservation guide on our website at www.mvvl.com or by contacting customer service at 1-800-782-3557. If samples show signs of contamination, inadequate preservation or are in any way compromised you will be contacted as to whether to proceed with analysis or submit a new sample.</small>					

Please submit the top two copies with your samples. We will return the completed original with your results.

MVTL guarantees the accuracy of the analysis done on the sample submitted for testing. It is not possible for MVTL to guarantee that a test result obtained on a particular sample will be the same on any other sample unless all conditions affecting the sample are the same, including sampling by MVTL. As a mutual protection to clients, the public and ourselves, all reports are submitted as the confidential property of clients, and authorization for publication of statements, conclusions or extracts from or regarding our reports is reserved pending our written approval.

Report Date: Thursday, February 23, 2023 6:06:23 AM



MINNESOTA VALLEY TESTING LABORATORIES, INC.

1126 North Front St. ~ New Ulm, MN 56073 ~ 800-782-3557 ~ Fax 507-359-2890
2616 East Broadway Ave. ~ Bismarck, ND 58501 ~ 800-279-6885 ~ Fax 701-258-9724
1201 Lincoln Hwy. ~ Nevada, IA 50201 ~ 800-362-0855 ~ Fax 515-382-3885
www.MVTL.com



Workorder: 23036 Nicollet MS-NM (8975)

Client: Field Environmental Consulting

MVTL		Minnesota Valley Testing Laboratories, Inc.		Chain of Custody Record	
1126 North Front Street		New Ulm, MN 56073		Page 4 of 6	
Phone: (507) 354-8517		Fax: (507) 359-2890		Form # 10-90008-0	
Toll Free: (800) 782-3557		Work Order #			
Company Name and Address:		Account #:		Email:	
Field Environmental Consulting, Inc.		Phone #:		Steve & Kathleen High C. Env.	
Billing Address (indicate if different from above):		Contact (Report to):			
8612 Eagle Creek Parkway, Savage, MN 55378		Steve Field			
		Name of Samplers:			
		Tom Sogard			
		Quote Number		Date Submitted: 2/14/23	
		Project Name/Number:		Purchase Order #:	
		23036 Nicollet MS-NM			
Transferred by:		Date:	Time:	Sample Condition:	Received by:
1.					
2.					
Comments:					
Sample Information					
Lab Use Only	Sample ID	Sample Type	Date Sampled	Time Sampled	Analysis
Lab Number					
	28 - NM - Hall 106 - WC (A)	Water	2/8/23	6:40	Lead by EPA 200.9
	29 - NM - Hall 106 - WC (A)				
	30 - NM - Hall 106 - BF				
	31 - NM - 102 - 56)				
	32 - NM - 102 - 56)				
	33 - NM - 100 - 56)				
	34 - NM - 100 - 56)				
	35 - NM - 128 - 5				
	36 - NM - 128 - 5				
Enclosed are your containers for your sampling event. Completely fill and label containers appropriately for the analyses to be conducted. Complete chain of custody and submit with samples. For questions regarding individual parameter holding times, chemical and thermal preservation and sample volumes please refer to our sample preservation guide on our website at www.mvtl.com or by contacting customer service at 1-800-782-3557. If samples show signs of contamination, inadequate preservation or are in any way compromised you will be contacted as to whether to proceed with analysis or submit a new sample.					
Please submit the top two copies with your samples. We will return the completed original with your results.					

MVTL guarantees the accuracy of the analysis done on the sample submitted for testing. It is not possible for MVTL to guarantee that a test result obtained on a particular sample will be the same on any other sample unless all conditions affecting the sample are the same, including sampling by MVTL. As a mutual protection to clients, the public and ourselves, all reports are submitted as the confidential property of clients, and authorization for publication of statements, conclusions or extracts from or regarding our reports is reserved pending our written approval.

Report Date: Thursday, February 23, 2023 6:06:23 AM



MINNESOTA VALLEY TESTING LABORATORIES, INC.

1126 North Front St. ~ New Ulm, MN 56073 ~ 800-782-3557 ~ Fax 507-359-2890
2616 East Broadway Ave. ~ Bismarck, ND 58501 ~ 800-279-6885 ~ Fax 701-258-9724
1201 Lincoln Hwy. ~ Nevada, IA 50201 ~ 800-362-0855 ~ Fax 515-382-3885
www.MVTL.com



Workorder: 23036 Nicollet MS-NM (8975)

Client: Field Environmental Consulting



Minnesota Valley Testing Laboratories, Inc.
1126 North Front Street
New Ulm, MN 56073
Phone: (507) 354-8517

Chain of Custody Record

Page 5 of 6

Form # 10-00008-0

Toll Free: (800) 782-3557		Fax: (507) 359-2890		Work Order #	
Company Name and Address: Field Environmental Consulting, Inc.				Account #:	Email:
				Phone #:	Steve Field
Billing Address (Indicate if different from above): 8612 Eagle Creek Parkway, Savage, MN 55378				Contact (Report to):	
				Name of Samplers:	Tom Jorgensen
				Quote Number	
				Project Name/Number:	23036 Nicollet MS-NM
Transferred by:				Date:	Time:
1.				Sample Condition:	Received by:
2.				Date:	Time:
Comments:				Date:	Time:
				Date:	Time:
Sample Information					
Lab Use Only	Sample ID	Sample Type	Date Sampled	Time Sampled	Analysis
Lab Number					
	37 - NM - 128 - 5	Water	2/10/23	6:44	Lead by EPA 200.9
	38 - NM - 128 - 5				
	39 - NM - 128 - 5				
	40 - NM - 128 - 5				
	41 - NM - 1196 - 5				
	42 - NM - Hall 324 - WC				
	43 - NM - 320 - 5				
	44 - NM - Hall 316 - WC				
	45 - NM - Hall 316 - WC				
Enclosed are your containers for your sampling event. Completely fill and label containers appropriately for the analyses to be conducted. Complete chain of custody and submit with samples. For questions regarding individual parameter holding times, chemical and thermal preservation and sample volumes please refer to our sample preservation guide on our website at www.mvtl.com or by contacting customer service at 1-800-782-3557. If samples show signs of contamination, inadequate preservation or are in any way compromised you will be contacted as to whether to proceed with analysis or submit a new sample.					

Please submit the top two copies with your samples. We will return the completed original with your results.

MVTL guarantees the accuracy of the analysis done on the sample submitted for testing. It is not possible for MVTL to guarantee that a test result obtained on a particular sample will be the same on any other sample unless all conditions affecting the sample are the same, including sampling by MVTL. As a mutual protection to clients, the public and ourselves, all reports are submitted as the confidential property of clients, and authorization for publication of statements, conclusions or extracts from or regarding our reports is reserved pending our written approval.

Report Date: Thursday, February 23, 2023 6:06:23 AM



MINNESOTA VALLEY TESTING LABORATORIES, INC.

1126 North Front St. ~ New Ulm, MN 56073 ~ 800-782-3557 ~ Fax 507-359-2890
2616 East Broadway Ave. ~ Bismarck, ND 58501 ~ 800-279-6885 ~ Fax 701-258-9724
1201 Lincoln Hwy. ~ Nevada, IA 50201 ~ 800-362-0855 ~ Fax 515-382-3885
www.MVTL.com



Workorder: 23036 Nicollet MS-NM (8975)

Client: Field Environmental Consulting



Minnesota Valley Testing Laboratories, Inc.

1126 North Front Street
New Ulm, MN 56073

Phone: (507) 354-8517

Fax: (507) 359-2890

Form # 10-90008-0

Chain of Custody Record

Page 6 of 6

Toll Free: (800) 782-3557		Form # 10-90008-0		Work Order #	
Company Name and Address:		Account #:		Email:	
Field Environmental Consulting, Inc.		Phone #:		Steve Field	
Billing Address (Indicate if different from above):		Contact (Report to):		Name of Samplers:	
8812 Eagle Creek Parkway, Savage, MN 55378		Steve Field		John Sigurd	
Transferred by:		Date:		Time:	
1.					
2.					
Comments:		Quote Number:		Date Submitted:	
		23036 Nicollet MS-NM		2/10/23	
		Project Name/Number:		Purchase Order #:	
		Sample Condition:		Received by:	
		Date:		Time:	
		Temp:			
Sample Information					
Lab Use Only	Sample ID	Sample Type	Date Sampled	Time Sampled	Analysis
Lab Number					
	46 - NM - Hall 316 - RF	Water	2/8/23	6:04	Lead by EPA 20.9
	47 - NM - Hall 304 - WC				
	48 - NM - Wt. Room - WC				
	49 - NM -				
	50 - NM -				
	51 - NM -				
	52 - NM -				
	53 - NM -				
	54 - NM -				

Enclosed are your containers for your sampling event. Completely fill and label containers appropriately for the analyses to be conducted. Complete chain of custody and submit with samples. For questions regarding individual parameter holding times, chemical and thermal preservation and sample volumes please refer to our sample preservation guide on our website at www.mvtl.com or by contacting customer service at 1-800-782-3557. If samples show signs of contamination, inadequate preservation or are in any way compromised you will be contacted as to whether to proceed with analysis or submit a new sample.

Please submit the top two copies with your samples. We will return the completed original with your results.

MVTL guarantees the accuracy of the analysis done on the sample submitted for testing. It is not possible for MVTL to guarantee that a test result obtained on a particular sample will be the same on any other sample unless all conditions affecting the sample are the same, including sampling by MVTL. As a mutual protection to clients, the public and ourselves, all reports are submitted as the confidential property of clients, and authorization for publication of statements, conclusions or extracts from or regarding our reports is reserved pending our written approval.

Report Date: Thursday, February 23, 2023 6:06:23 AM



MINNESOTA VALLEY TESTING LABORATORIES, INC.

1126 North Front St. ~ New Ulm, MN 56073 ~ 800-782-3557 ~ Fax 507-359-2890
2616 East Broadway Ave. ~ Bismarck, ND 58501 ~ 800-279-6885 ~ Fax 701-258-9724
1201 Lincoln Hwy. ~ Nevada, IA 50201 ~ 800-362-0855 ~ Fax 515-382-3885
www.MVTL.com



Workorder: 23036 Nicollet MS-NM (8975)

Client: Field Environmental Consulting



Sample Condition Checklist

Date: 10 Feb 23 Time: 14:10 ☐ AM ☒ PM By: SP

Account Name: Field Environ. Consulting Account #: —

Bill of Lading #: — Cooler #: —

Temp: 18.6 °C ROI ☐ Ambient ☒ Tracking #: —

TMR: 774 Ice Crystals Present in Sample ☐

MVTL Courier: Ken Other: —

MVTL Route: Eastern Walk-In ☐ UPS Air ☐ FedEx Air ☐ Speedee ☐

Mail ☐ UPS Ground ☐ FedEx Ground ☐

Containers Supplied by MVTL: Yes ☒ No ☐ Designate customer supplied containers as "Other" in container size column

Comments:											
Number	Containers Size (mL)	Container Type		Preservation						pH	
48	{100} {120} {125} {250} {290} {500} {1000} Other	{G}	{P}	{AG}	{AP}	NaHSO ₄	Na ₂ O ₃ S ₂	NONE	HNO ₃	H ₂ SO ₄	NaOH
	{100} {120} {125} {250} {290} {500} {1000} Other	{G}	{P}	{AG}	{AP}	NaHSO ₄	Na ₂ O ₃ S ₂	NONE	HNO ₃	H ₂ SO ₄	NaOH
	{100} {120} {125} {250} {290} {500} {1000} Other	{G}	{P}	{AG}	{AP}	NaHSO ₄	Na ₂ O ₃ S ₂	NONE	HNO ₃	H ₂ SO ₄	NaOH
	{100} {120} {125} {250} {290} {500} {1000} Other	{G}	{P}	{AG}	{AP}	NaHSO ₄	Na ₂ O ₃ S ₂	NONE	HNO ₃	H ₂ SO ₄	NaOH
	{100} {120} {125} {250} {290} {500} {1000} Other	{G}	{P}	{AG}	{AP}	NaHSO ₄	Na ₂ O ₃ S ₂	NONE	HNO ₃	H ₂ SO ₄	NaOH
	{100} {120} {125} {250} {290} {500} {1000} Other	{G}	{P}	{AG}	{AP}	NaHSO ₄	Na ₂ O ₃ S ₂	NONE	HNO ₃	H ₂ SO ₄	NaOH
	{100} {120} {125} {250} {290} {500} {1000} Other	{G}	{P}	{AG}	{AP}	NaHSO ₄	Na ₂ O ₃ S ₂	NONE	HNO ₃	H ₂ SO ₄	NaOH
	{100} {120} {125} {250} {290} {500} {1000} Other	{G}	{P}	{AG}	{AP}	NaHSO ₄	Na ₂ O ₃ S ₂	NONE	HNO ₃	H ₂ SO ₄	NaOH
Low Level Mercury Kit		**I DO NOT OPEN THE PLASTIC BAGS HOLDING THE SAMPLE BOTTLES!!**									
4 oz Jar		Clear	Amber			MeOH		None			n/a
2 oz Jar		Clear	Amber			MeOH		None			n/a
Vials Individual	Set of 2 Set of 3	Clear	Amber			HCl	H ₃ PO ₄	H ₂ SO ₄	None		n/a
Vials Individual	Set of 2 Set of 3	Clear	Amber			HCl	H ₃ PO ₄	H ₂ SO ₄	None		n/a
Trip Blank Individual	Set of 2 Set of 3										n/a
Moisture Vial											n/a
Manure Bottle											n/a

*ANY CONTAINER SENT TO A SUBCONTRACT LABORATORY WILL NOT BE CHECKED FOR PRESERVATION!

MVTL guarantees the accuracy of the analysis done on the sample submitted for testing. It is not possible for MVTL to guarantee that a test result obtained on a particular sample will be the same on any other sample unless all conditions affecting the sample are the same, including sampling by MVTL. As a mutual protection to clients, the public and ourselves, all reports are submitted as the confidential property of clients, and authorization for publication of statements, conclusions or extracts from or regarding our reports is reserved pending our written approval.

Report Date: Thursday, February 23, 2023 6:06:23 AM

**MINNESOTA VALLEY TESTING LABORATORIES, INC.**

1126 North Front St. ~ New Ulm, MN 56073 ~ 800-782-3557 ~ Fax 507-359-2890
2616 East Broadway Ave. ~ Bismarck, ND 58501 ~ 800-279-6885 ~ Fax 701-258-9724
1201 Lincoln Hwy. ~ Nevada, IA 50201 ~ 800-362-0855 ~ Fax 515-382-3885
www.MVTL.com



Workorder: 23036 Rahn ES-RN (8979)
Account #: 73784

Client: Field Environmental Consulting

Steve Field
Field Environmental Consulting
8612 Eagle Creek Pkwy
Savage, MN 55378
USA

Certificate of Analysis**Approval**

All data reported has been reviewed and approved by:

Dave Smahel, Inorganic Chemistry/Feed Lab Manager New Ulm, MN

Analyses performed under Minnesota Department of Health Accreditation conforms to the current TNI standards.

NEW ULM LAB CERTIFICATIONS:
MN LAB # 027-015-125ND WW/DW # R-040

BISMARCK LAB CERTIFICATIONS:
MN LAB # 038-999-267ND W/DW # ND-016

MVTL guarantees the accuracy of the analysis done on the sample submitted for testing. It is not possible for MVTL to guarantee that a test result obtained on a particular sample will be the same on any other sample unless all conditions affecting the sample are the same, including sampling by MVTL. As a mutual protection to clients, the public and ourselves, all reports are submitted as the confidential property of clients, and authorization for publication of statements, conclusions or extracts from or regarding our reports is reserved pending our written approval.

Report Date: Friday, March 24, 2023 11:30:31 AM

Corrected 8979 - 1023111



MINNESOTA VALLEY TESTING LABORATORIES, INC.

1126 North Front St. ~ New Ulm, MN 56073 ~ 800-782-3557 ~ Fax 507-359-2890
2616 East Broadway Ave. ~ Bismarck, ND 58501 ~ 800-279-6885 ~ Fax 701-258-9724
1201 Lincoln Hwy. ~ Nevada, IA 50201 ~ 800-362-0855 ~ Fax 515-382-3885
www.MVTL.com



Workorder: 23036 Rahn ES-RN (8979)

Client: Field Environmental Consulting

Workorder Summary

Workorder Comments

All samples were preserved with nitric acid upon receipt at the laboratory.

Amended report 24 March 2023. Corrected Workorder ID per client request.

MVTL guarantees the accuracy of the analysis done on the sample submitted for testing. It is not possible for MVTL to guarantee that a test result obtained on a particular sample will be the same on any other sample unless all conditions affecting the sample are the same, including sampling by MVTL. As a mutual protection to clients, the public and ourselves, all reports are submitted as the confidential property of clients, and authorization for publication of statements, conclusions or extracts from or regarding our reports is reserved pending our written approval.

Report Date: Friday, March 24, 2023 11:30:31 AM

Corrected 8979 - 1023111

**MINNESOTA VALLEY TESTING LABORATORIES, INC.**

1126 North Front St. ~ New Ulm, MN 56073 ~ 800-782-3557 ~ Fax 507-359-2890
2616 East Broadway Ave. ~ Bismarck, ND 58501 ~ 800-279-6885 ~ Fax 701-258-9724
1201 Lincoln Hwy. ~ Nevada, IA 50201 ~ 800-362-0855 ~ Fax 515-382-3885
www.MVTL.com

**Workorder:** 23036 Rahn ES-RN (8979)**Client:** Field Environmental Consulting**Analytical Results**

Lab ID: 8979001 **Date Collected:** 02/07/2023 06:00 **Matrix:** Potable Water
Sample ID: **Date Received:** 02/10/2023 14:10
Temp @ Receipt (C):
Sample Desc: 1-RN-KITCHEN-SP

Parameter	Results	Units	MCL	Method	Analyzed	Qual
Lead	12.7	ug/L	15	EPA 200.8	02/21/2023 15:13	

Lab ID: 8979002 **Date Collected:** 02/07/2023 06:00 **Matrix:** Potable Water
Sample ID: **Date Received:** 02/10/2023 14:10
Temp @ Receipt (C):
Sample Desc: 2-RN-KITCHEN-S

Parameter	Results	Units	MCL	Method	Analyzed	Qual
Lead	17.0	ug/L	15	EPA 200.8	02/21/2023 15:14	

Lab ID: 8979003 **Date Collected:** 02/07/2023 06:00 **Matrix:** Potable Water
Sample ID: **Date Received:** 02/10/2023 14:10
Temp @ Receipt (C):
Sample Desc: 3-RN-KITCHEN-HW

Parameter	Results	Units	MCL	Method	Analyzed	Qual
Lead	2.47	ug/L	15	EPA 200.8	02/21/2023 15:25	

Lab ID: 8979004 **Date Collected:** 02/07/2023 06:00 **Matrix:** Potable Water
Sample ID: **Date Received:** 02/10/2023 14:10
Temp @ Receipt (C):
Sample Desc: 4-RN-STAFF-S

Parameter	Results	Units	MCL	Method	Analyzed	Qual
Lead	2.21	ug/L	15	EPA 200.8	02/21/2023 15:27	

Lab ID: 8979005 **Date Collected:** 02/07/2023 06:00 **Matrix:** Potable Water
Sample ID: **Date Received:** 02/10/2023 14:10
Temp @ Receipt (C):
Sample Desc: 5-RN-STAFF-WC

Parameter	Results	Units	MCL	Method	Analyzed	Qual
Lead	<0.5	ug/L	15	EPA 200.8	02/21/2023 15:28	

Lab ID: 8979006 **Date Collected:** 02/07/2023 06:00 **Matrix:** Potable Water
Sample ID: **Date Received:** 02/10/2023 14:10
Temp @ Receipt (C):
Sample Desc: 6-RN-KINDA-S

Parameter	Results	Units	MCL	Method	Analyzed	Qual
Lead	9.67	ug/L	15	EPA 200.8	02/21/2023 15:29	

MVTL guarantees the accuracy of the analysis done on the sample submitted for testing. It is not possible for MVTL to guarantee that a test result obtained on a particular sample will be the same on any other sample unless all conditions affecting the sample are the same, including sampling by MVTL. As a mutual protection to clients, the public and ourselves, all reports are submitted as the confidential property of clients, and authorization for publication of statements, conclusions or extracts from or regarding our reports is reserved pending our written approval.

Report Date: Friday, March 24, 2023 11:30:31 AM

Corrected 8979 - 1023111

**MINNESOTA VALLEY TESTING LABORATORIES, INC.**

1126 North Front St. ~ New Ulm, MN 56073 ~ 800-782-3557 ~ Fax 507-359-2890
2616 East Broadway Ave. ~ Bismarck, ND 58501 ~ 800-279-6885 ~ Fax 701-258-9724
1201 Lincoln Hwy. ~ Nevada, IA 50201 ~ 800-362-0855 ~ Fax 515-382-3885
www.MVTL.com

**Workorder:** 23036 Rahn ES-RN (8979)**Client:** Field Environmental Consulting**Analytical Results**

Lab ID: 8979007	Date Collected: 02/07/2023 06:00	Matrix: Potable Water				
Sample ID:	Date Received: 02/10/2023 14:10					
Temp @ Receipt (C):						
Sample Desc: 7-RN-KINDA-DF						
Parameter	Results	Units	MCL	Method	Analyzed	Qual
Lead	1.09	ug/L	15	EPA 200.8	02/21/2023 15:31	

Lab ID: 8979008	Date Collected: 02/07/2023 06:00	Matrix: Potable Water				
Sample ID:	Date Received: 02/10/2023 14:10					
Temp @ Receipt (C):						
Sample Desc: 8-RN-KINDA-S						
Parameter	Results	Units	MCL	Method	Analyzed	Qual
Lead	12.0	ug/L	15	EPA 200.8	02/21/2023 15:32	

Lab ID: 8979009	Date Collected: 02/07/2023 06:00	Matrix: Potable Water				
Sample ID:	Date Received: 02/10/2023 14:10					
Temp @ Receipt (C):						
Sample Desc: 9-RN-KINDB-S						
Parameter	Results	Units	MCL	Method	Analyzed	Qual
Lead	16.3	ug/L	15	EPA 200.8	02/21/2023 15:34	

Lab ID: 8979010	Date Collected: 02/07/2023 06:00	Matrix: Potable Water				
Sample ID:	Date Received: 02/10/2023 14:10					
Temp @ Receipt (C):						
Sample Desc: 10-RN-KINDB-DF						
Parameter	Results	Units	MCL	Method	Analyzed	Qual
Lead	0.94	ug/L	15	EPA 200.8	02/21/2023 15:35	

Lab ID: 8979011	Date Collected: 02/07/2023 06:00	Matrix: Potable Water				
Sample ID:	Date Received: 02/10/2023 14:10					
Temp @ Receipt (C):						
Sample Desc: 11-RN-KINDB-S						
Parameter	Results	Units	MCL	Method	Analyzed	Qual
Lead	7.54	ug/L	15	EPA 200.8	02/21/2023 15:36	

Lab ID: 8979012	Date Collected: 02/07/2023 06:00	Matrix: Potable Water				
Sample ID:	Date Received: 02/10/2023 14:10					
Temp @ Receipt (C):						
Sample Desc: 12-RN-RM1-S						
Parameter	Results	Units	MCL	Method	Analyzed	Qual
Lead	0.74	ug/L	15	EPA 200.8	02/21/2023 15:38	

MVTL guarantees the accuracy of the analysis done on the sample submitted for testing. It is not possible for MVTL to guarantee that a test result obtained on a particular sample will be the same on any other sample unless all conditions affecting the sample are the same, including sampling by MVTL. As a mutual protection to clients, the public and ourselves, all reports are submitted as the confidential property of clients, and authorization for publication of statements, conclusions or extracts from or regarding our reports is reserved pending our written approval.

Report Date: Friday, March 24, 2023 11:30:31 AM

Corrected 8979 - 1023111

**MINNESOTA VALLEY TESTING LABORATORIES, INC.**

1126 North Front St. ~ New Ulm, MN 56073 ~ 800-782-3557 ~ Fax 507-359-2890
2616 East Broadway Ave. ~ Bismarck, ND 58501 ~ 800-279-6885 ~ Fax 701-258-9724
1201 Lincoln Hwy. ~ Nevada, IA 50201 ~ 800-362-0855 ~ Fax 515-382-3885
www.MVTL.com

**Workorder:** 23036 Rahn ES-RN (8979)**Client:** Field Environmental Consulting**Analytical Results**

Lab ID: 8979013 Sample ID: Temp @ Receipt (C): Sample Desc: 13-RN-RM3-S	Date Collected: 02/07/2023 06:00 Date Received: 02/10/2023 14:10	Matrix: Potable Water				
Parameter	Results	Units	MCL	Method	Analyzed	Qual
Lead	3.25	ug/L	15	EPA 200.8	02/21/2023 15:49	

Lab ID: 8979014 Sample ID: Temp @ Receipt (C): Sample Desc: 14-RN-RM4-S	Date Collected: 02/07/2023 06:00 Date Received: 02/10/2023 14:10	Matrix: Potable Water				
Parameter	Results	Units	MCL	Method	Analyzed	Qual
Lead	1.92	ug/L	15	EPA 200.8	02/16/2023 16:00	

Lab ID: 8979015 Sample ID: Temp @ Receipt (C): Sample Desc: 15-RN-RM5-S	Date Collected: 02/07/2023 06:00 Date Received: 02/10/2023 14:10	Matrix: Potable Water				
Parameter	Results	Units	MCL	Method	Analyzed	Qual
Lead	<0.5	ug/L	15	EPA 200.8	02/16/2023 16:01	

Lab ID: 8979016 Sample ID: Temp @ Receipt (C): Sample Desc: 16-RN-RM6-S	Date Collected: 02/07/2023 06:00 Date Received: 02/10/2023 14:10	Matrix: Potable Water				
Parameter	Results	Units	MCL	Method	Analyzed	Qual
Lead	<0.5	ug/L	15	EPA 200.8	02/16/2023 16:03	

Lab ID: 8979017 Sample ID: Temp @ Receipt (C): Sample Desc: 17-RN-NURSE-S	Date Collected: 02/07/2023 06:00 Date Received: 02/10/2023 14:10	Matrix: Potable Water				
Parameter	Results	Units	MCL	Method	Analyzed	Qual
Lead	<0.5	ug/L	15	EPA 200.8	02/16/2023 16:14	

Lab ID: 8979018 Sample ID: Temp @ Receipt (C): Sample Desc: 18-RN-HALLRM8-WC	Date Collected: 02/07/2023 06:00 Date Received: 02/10/2023 14:10	Matrix: Potable Water				
Parameter	Results	Units	MCL	Method	Analyzed	Qual
Lead	<0.5	ug/L	15	EPA 200.8	02/16/2023 16:15	

MVTL guarantees the accuracy of the analysis done on the sample submitted for testing. It is not possible for MVTL to guarantee that a test result obtained on a particular sample will be the same on any other sample unless all conditions affecting the sample are the same, including sampling by MVTL. As a mutual protection to clients, the public and ourselves, all reports are submitted as the confidential property of clients, and authorization for publication of statements, conclusions or extracts from or regarding our reports is reserved pending our written approval.

Report Date: Friday, March 24, 2023 11:30:31 AM

Corrected 8979 - 1023111

**MINNESOTA VALLEY TESTING LABORATORIES, INC.**

1126 North Front St. ~ New Ulm, MN 56073 ~ 800-782-3557 ~ Fax 507-359-2890
2616 East Broadway Ave. ~ Bismarck, ND 58501 ~ 800-279-6885 ~ Fax 701-258-9724
1201 Lincoln Hwy. ~ Nevada, IA 50201 ~ 800-362-0855 ~ Fax 515-382-3885
www.MVTL.com

**Workorder:** 23036 Rahn ES-RN (8979)**Client:** Field Environmental Consulting**Analytical Results**

Lab ID: 8979019	Date Collected: 02/07/2023 06:00	Matrix: Potable Water				
Sample ID:	Date Received: 02/10/2023 14:10					
Temp @ Receipt (C):						
Sample Desc: 19-RN-RM9-S						
Parameter	Results	Units	MCL	Method	Analyzed	Qual
Lead	4.41	ug/L	15	EPA 200.8	02/16/2023 16:17	

Lab ID: 8979020	Date Collected: 02/07/2023 06:00	Matrix: Potable Water				
Sample ID:	Date Received: 02/10/2023 14:10					
Temp @ Receipt (C):						
Sample Desc: 20-RN-RM10-S						
Parameter	Results	Units	MCL	Method	Analyzed	Qual
Lead	1.25	ug/L	15	EPA 200.8	02/16/2023 16:18	

Lab ID: 8979021	Date Collected: 02/07/2023 06:00	Matrix: Potable Water				
Sample ID:	Date Received: 02/10/2023 14:10					
Temp @ Receipt (C):						
Sample Desc: 21-RN-RM11-S						
Parameter	Results	Units	MCL	Method	Analyzed	Qual
Lead	1.22	ug/L	15	EPA 200.8	02/16/2023 16:19	

Lab ID: 8979022	Date Collected: 02/07/2023 06:00	Matrix: Potable Water				
Sample ID:	Date Received: 02/10/2023 14:10					
Temp @ Receipt (C):						
Sample Desc: 22-RN-RM112-S						
Parameter	Results	Units	MCL	Method	Analyzed	Qual
Lead	1.03	ug/L	15	EPA 200.8	02/16/2023 16:21	

Lab ID: 8979023	Date Collected: 02/07/2023 06:00	Matrix: Potable Water				
Sample ID:	Date Received: 02/10/2023 14:10					
Temp @ Receipt (C):						
Sample Desc: 23-RN-RM13-S						
Parameter	Results	Units	MCL	Method	Analyzed	Qual
Lead	2.18	ug/L	15	EPA 200.8	02/16/2023 16:22	

Lab ID: 8979024	Date Collected: 02/07/2023 06:00	Matrix: Potable Water				
Sample ID:	Date Received: 02/10/2023 14:10					
Temp @ Receipt (C):						
Sample Desc: 24-RN-RM14-S						
Parameter	Results	Units	MCL	Method	Analyzed	Qual
Lead	3.51	ug/L	15	EPA 200.8	02/16/2023 16:24	

MVTL guarantees the accuracy of the analysis done on the sample submitted for testing. It is not possible for MVTL to guarantee that a test result obtained on a particular sample will be the same on any other sample unless all conditions affecting the sample are the same, including sampling by MVTL. As a mutual protection to clients, the public and ourselves, all reports are submitted as the confidential property of clients, and authorization for publication of statements, conclusions or extracts from or regarding our reports is reserved pending our written approval.

Report Date: Friday, March 24, 2023 11:30:31 AM

Corrected 8979 - 1023111

**MINNESOTA VALLEY TESTING LABORATORIES, INC.**

1126 North Front St. ~ New Ulm, MN 56073 ~ 800-782-3557 ~ Fax 507-359-2890
2616 East Broadway Ave. ~ Bismarck, ND 58501 ~ 800-279-6885 ~ Fax 701-258-9724
1201 Lincoln Hwy. ~ Nevada, IA 50201 ~ 800-362-0855 ~ Fax 515-382-3885
www.MVTL.com

**Workorder:** 23036 Rahn ES-RN (8979)**Client:** Field Environmental Consulting**Analytical Results**

Lab ID:	8979025	Date Collected:	02/07/2023 06:00	Matrix:	Potable Water	
Sample ID:		Date Received:	02/10/2023 14:10			
Temp @ Receipt (C):						
Sample Desc:	25-RN-RM15-S					
Parameter		Results	Units	MCL	Method	Analyzed
Lead		2.20	ug/L	15	EPA 200.8	02/16/2023 16:25
Lab ID:	8979026	Date Collected:	02/07/2023 06:00	Matrix:	Potable Water	
Sample ID:		Date Received:	02/10/2023 14:10			
Temp @ Receipt (C):						
Sample Desc:	26-RN-RM16-S					
Parameter		Results	Units	MCL	Method	Analyzed
Lead		3.70	ug/L	15	EPA 200.8	02/16/2023 16:26
Lab ID:	8979027	Date Collected:	02/07/2023 06:00	Matrix:	Potable Water	
Sample ID:		Date Received:	02/10/2023 14:10			
Temp @ Receipt (C):						
Sample Desc:	27-RN-HALLRM16-WC					
Parameter		Results	Units	MCL	Method	Analyzed
Lead		<0.5	ug/L	15	EPA 200.8	02/16/2023 16:43
Lab ID:	8979028	Date Collected:	02/07/2023 06:00	Matrix:	Potable Water	
Sample ID:		Date Received:	02/10/2023 14:10			
Temp @ Receipt (C):						
Sample Desc:	28-RN-HALLRM16-WC					
Parameter		Results	Units	MCL	Method	Analyzed
Lead		<0.5	ug/L	15	EPA 200.8	02/16/2023 16:45
Lab ID:	8979029	Date Collected:	02/07/2023 06:00	Matrix:	Potable Water	
Sample ID:		Date Received:	02/10/2023 14:10			
Temp @ Receipt (C):						
Sample Desc:	29-RN-HALLRM16-BF					
Parameter		Results	Units	MCL	Method	Analyzed
Lead		<0.5	ug/L	15	EPA 200.8	02/16/2023 16:46
Lab ID:	8979030	Date Collected:	02/07/2023 06:00	Matrix:	Potable Water	
Sample ID:		Date Received:	02/10/2023 14:10			
Temp @ Receipt (C):						
Sample Desc:	30-RN-RM17-S					
Parameter		Results	Units	MCL	Method	Analyzed
Lead		13.7	ug/L	15	EPA 200.8	02/16/2023 16:47

MVTL guarantees the accuracy of the analysis done on the sample submitted for testing. It is not possible for MVTL to guarantee that a test result obtained on a particular sample will be the same on any other sample unless all conditions affecting the sample are the same, including sampling by MVTL. As a mutual protection to clients, the public and ourselves, all reports are submitted as the confidential property of clients, and authorization for publication of statements, conclusions or extracts from or regarding our reports is reserved pending our written approval.

Report Date: Friday, March 24, 2023 11:30:31 AM

Corrected 8979 - 1023111

**MINNESOTA VALLEY TESTING LABORATORIES, INC.**

1126 North Front St. ~ New Ulm, MN 56073 ~ 800-782-3557 ~ Fax 507-359-2890
2616 East Broadway Ave. ~ Bismarck, ND 58501 ~ 800-279-6885 ~ Fax 701-258-9724
1201 Lincoln Hwy. ~ Nevada, IA 50201 ~ 800-362-0855 ~ Fax 515-382-3885
www.MVTL.com

**Workorder:** 23036 Rahn ES-RN (8979)**Client:** Field Environmental Consulting**Analytical Results**

Lab ID:	8979031	Date Collected:	02/07/2023 06:00	Matrix:	Potable Water	
Sample ID:		Date Received:	02/10/2023 14:10			
Temp @ Receipt (C):						
Sample Desc:	31-RN-RM18-S					
Parameter		Results	Units	MCL	Method	Analyzed
Lead		1.89	ug/L	15	EPA 200.8	02/16/2023 16:49

Lab ID:	8979032	Date Collected:	02/07/2023 06:00	Matrix:	Potable Water	
Sample ID:		Date Received:	02/10/2023 14:10			
Temp @ Receipt (C):						
Sample Desc:	32-RN-RM19-S					
Parameter		Results	Units	MCL	Method	Analyzed
Lead		5.70	ug/L	15	EPA 200.8	02/16/2023 16:50

Lab ID:	8979033	Date Collected:	02/07/2023 06:00	Matrix:	Potable Water	
Sample ID:		Date Received:	02/10/2023 14:10			
Temp @ Receipt (C):						
Sample Desc:	33-RN-RM20-S					
Parameter		Results	Units	MCL	Method	Analyzed
Lead		3.03	ug/L	15	EPA 200.8	02/16/2023 16:52

Lab ID:	8979034	Date Collected:	02/07/2023 06:00	Matrix:	Potable Water	
Sample ID:		Date Received:	02/10/2023 14:10			
Temp @ Receipt (C):						
Sample Desc:	34-RN-RM21-S					
Parameter		Results	Units	MCL	Method	Analyzed
Lead		4.41	ug/L	15	EPA 200.8	02/16/2023 16:53

Lab ID:	8979035	Date Collected:	02/07/2023 06:00	Matrix:	Potable Water	
Sample ID:		Date Received:	02/10/2023 14:10			
Temp @ Receipt (C):						
Sample Desc:	35-RN-RM22-S					
Parameter		Results	Units	MCL	Method	Analyzed
Lead		5.13	ug/L	15	EPA 200.8	02/16/2023 16:54

Lab ID:	8979036	Date Collected:	02/07/2023 06:00	Matrix:	Potable Water	
Sample ID:		Date Received:	02/10/2023 14:10			
Temp @ Receipt (C):						
Sample Desc:	36-RN-HALLRM22-DF					
Parameter		Results	Units	MCL	Method	Analyzed
Lead		2.70	ug/L	15	EPA 200.8	02/16/2023 16:56

MVTL guarantees the accuracy of the analysis done on the sample submitted for testing. It is not possible for MVTL to guarantee that a test result obtained on a particular sample will be the same on any other sample unless all conditions affecting the sample are the same, including sampling by MVTL. As a mutual protection to clients, the public and ourselves, all reports are submitted as the confidential property of clients, and authorization for publication of statements, conclusions or extracts from or regarding our reports is reserved pending our written approval.

Report Date: Friday, March 24, 2023 11:30:31 AM

Corrected 8979 - 1023111

**MINNESOTA VALLEY TESTING LABORATORIES, INC.**

1126 North Front St. ~ New Ulm, MN 56073 ~ 800-782-3557 ~ Fax 507-359-2890
2616 East Broadway Ave. ~ Bismarck, ND 58501 ~ 800-279-6885 ~ Fax 701-258-9724
1201 Lincoln Hwy. ~ Nevada, IA 50201 ~ 800-362-0855 ~ Fax 515-382-3885
www.MVTL.com

**Workorder:** 23036 Rahn ES-RN (8979)**Client:** Field Environmental Consulting**Analytical Results**

Lab ID:	8979037	Date Collected:	02/07/2023 06:00	Matrix:	Potable Water	
Sample ID:		Date Received:	02/10/2023 14:10			
Temp @ Receipt (C):						
Sample Desc:	37-RN-HALLRM22-WC					
Parameter	Results	Units	MCL	Method	Analyzed	Qual
Lead	<0.5	ug/L	15	EPA 200.8	02/16/2023 17:07	

Lab ID:	8979038	Date Collected:	02/07/2023 06:00	Matrix:	Potable Water	
Sample ID:		Date Received:	02/10/2023 14:10			
Temp @ Receipt (C):						
Sample Desc:	38-RN-RM23-S					
Parameter	Results	Units	MCL	Method	Analyzed	Qual
Lead	5.65	ug/L	15	EPA 200.8	02/16/2023 17:08	

Lab ID:	8979039	Date Collected:	02/07/2023 06:00	Matrix:	Potable Water	
Sample ID:		Date Received:	02/10/2023 14:10			
Temp @ Receipt (C):						
Sample Desc:	39-RN-RM24-S					
Parameter	Results	Units	MCL	Method	Analyzed	Qual
Lead	2.60	ug/L	15	EPA 200.8	02/16/2023 17:10	

Lab ID:	8979040	Date Collected:	02/07/2023 06:00	Matrix:	Potable Water	
Sample ID:		Date Received:	02/10/2023 14:10			
Temp @ Receipt (C):						
Sample Desc:	40-RN-HIVED-S					
Parameter	Results	Units	MCL	Method	Analyzed	Qual
Lead	6.48	ug/L	15	EPA 200.8	02/16/2023 17:11	

Lab ID:	8979041	Date Collected:	02/07/2023 06:00	Matrix:	Potable Water	
Sample ID:		Date Received:	02/10/2023 14:10			
Temp @ Receipt (C):						
Sample Desc:	41-RN-GYMHALL-WC					
Parameter	Results	Units	MCL	Method	Analyzed	Qual
Lead	0.63	ug/L	15	EPA 200.8	02/16/2023 17:13	

Lab ID:	8979042	Date Collected:	02/07/2023 06:00	Matrix:	Potable Water	
Sample ID:		Date Received:	02/10/2023 14:10			
Temp @ Receipt (C):						
Sample Desc:	42-RN-GYMHALL-WC					
Parameter	Results	Units	MCL	Method	Analyzed	Qual
Lead	0.69	ug/L	15	EPA 200.8	02/16/2023 17:14	

MVTL guarantees the accuracy of the analysis done on the sample submitted for testing. It is not possible for MVTL to guarantee that a test result obtained on a particular sample will be the same on any other sample unless all conditions affecting the sample are the same, including sampling by MVTL. As a mutual protection to clients, the public and ourselves, all reports are submitted as the confidential property of clients, and authorization for publication of statements, conclusions or extracts from or regarding our reports is reserved pending our written approval.

Report Date: Friday, March 24, 2023 11:30:31 AM

Corrected 8979 - 1023111



MINNESOTA VALLEY TESTING LABORATORIES, INC.

1126 North Front St. ~ New Ulm, MN 56073 ~ 800-782-3557 ~ Fax 507-359-2890
2616 East Broadway Ave. ~ Bismarck, ND 58501 ~ 800-279-6885 ~ Fax 701-258-9724
1201 Lincoln Hwy. ~ Nevada, IA 50201 ~ 800-362-0855 ~ Fax 515-382-3885
www.MVTL.com



Workorder: 23036 Rahn ES-RN (8979)

Client: Field Environmental Consulting

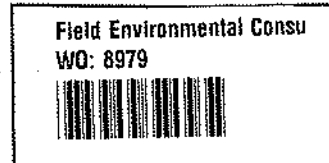

MVTL guarantees the accuracy of the analysis done on the sample submitted for testing. It is not possible for MVTL to guarantee that a test result obtained on a particular sample will be the same on any other sample unless all conditions affecting the sample are the same, including sampling by MVTL. As a mutual protection to clients, the public and ourselves, all reports are submitted as the confidential property of clients, and authorization for publication of statements, conclusions or extracts from or regarding our reports is reserved pending our written approval.

Report Date: Friday, March 24, 2023 11:30:31 AM

Corrected 8979 - 1023111



MINNESOTA VALLEY TESTING LABORATORIES, INC.

1126 North Front St. ~ New Ulm, MN 56073 ~ 800-782-3557 ~ Fax 507-359-2890
2616 East Broadway Ave. ~ Bismarck, ND 58501 ~ 800-279-6885 ~ Fax 701-258-9724
1201 Lincoln Hwy. ~ Nevada, IA 50201 ~ 800-362-0855 ~ Fax 515-382-3885
www.MVTL.com

Member
ACIL

Workorder: 23036 Rahn ES-RN (8979)

Client: Field Environmental Consulting

MVTL		Minnesota Valley Testing Laboratories, Inc.		Chain of Custody Record	
1126 North Front Street		New Ulm, MN 56073		Page <u>1</u> of <u>5</u>	
Phone: (507) 354-8517		Fax: (507) 359-2890		Form # 10-00009-0	
Toll Free: (800) 782-3557		Work Order # <u>8979</u>			
Company Name and Address:		Account #:		Email:	
<u>Field Environmental Consulting, Inc.</u>		Phone #:		<u>Steve@fieldconsultinginc.com</u>	
Billing Address (Indicate if different from above):		Contact (Report to):		Name of Samplers:	
<u>3812 Eagle Creek Parkway, Savage, MN 55378</u>		<u>Steve Field</u>		<u>Carly Morgan</u>	
Quote Number:		Project Name/Number:		Date Submitted:	
		<u>23036 Rahn ES - RN</u>		<u>2-10-23</u>	
Transferred by:		Sample Condition:		Purchase Order #:	
Date:		Received by:			
Time:		Date:		Time:	
Temp:		Temp:			
1. <u>Ken Mathewson</u>		<u>10/26/23</u>		<u>11:55</u>	
2. <u>Ken Mathewson</u>		<u>10/26/23</u>		<u>14:10</u>	
Comments:		Analysis			
		<u>Lead by EPA 200.8</u>			
Sample Information					
Lab Use Only	Lab Number	Sample ID	Sample Type	Date Sampled	Time Sampled
		<u>1 - RN - Kitchen - SP</u>	<u>Water</u>	<u>2/23</u>	<u>6:40</u>
		<u>2 - RN - Kitchen - S</u>			
		<u>3 - RN - Kitchen - HW</u>			
		<u>4 - RN - Stairs - S</u>			
		<u>5 - RN - Stairs - WC</u>			
		<u>6 - RN - Kind A - S</u>			<u>Left</u>
		<u>7 - RN - Kind A - DE</u>			
		<u>8 - RN - Kind A - S</u>			<u>Right</u>
		<u>9 - RN - Kind B - S</u>			<u>Left</u>

Enclosed are your containers for your sampling event. Completely fill and label containers appropriately for the analytes to be conducted. Complete chain of custody and submit with samples. For questions regarding individual parameter holding times, chemical and thermal preservation and sample volumes please refer to our sample preservation guide on our website at www.mvtl.com or by contacting customer service at 1-800-782-3557. If samples show signs of contamination, inadequate preservation or are in any way compromised you will be contacted as to whether to proceed with analysis or submit a new sample.

Please submit the top two copies with your samples. We will return the completed original with your results.

MVTL guarantees the accuracy of the analysis done on the sample submitted for testing. It is not possible for MVTL to guarantee that a test result obtained on a particular sample will be the same on any other sample unless all conditions affecting the sample are the same, including sampling by MVTL. As a mutual protection to clients, the public and ourselves, all reports are submitted as the confidential property of clients, and authorization for publication of statements, conclusions or extracts from or regarding our reports is reserved pending our written approval.

Report Date: Friday, March 24, 2023 11:30:31 AM

Corrected 8979 - 1023111



MINNESOTA VALLEY TESTING LABORATORIES, INC.

1126 North Front St. ~ New Ulm, MN 56073 ~ 800-782-3557 ~ Fax 507-359-2890
2616 East Broadway Ave. ~ Bismarck, ND 58501 ~ 800-279-6885 ~ Fax 701-258-9724
1201 Lincoln Hwy. ~ Nevada, IA 50201 ~ 800-362-0855 ~ Fax 515-382-3885
www.MVTL.com



Workorder: 23036 Rahn ES-RN (8979)

Client: Field Environmental Consulting

MVTL		Minnesota Valley Testing Laboratories, Inc.		Chain of Custody Record	
1126 North Front Street		New Ulm, MN 56073		Page <u>2</u> of <u>5</u>	
Toll Free: (800) 782-3557		Phone: (507) 354-3517		Fax: (507) 359-2890	
Form # 10-90008-0		Work Order # <u>8979</u>			
Company Name and Address:		Account #:		Email:	
Field Environmental Consulting, Inc.		Phone #:		Steve@fieldconsultinginc.com	
Billing Address (Indicate if different from above):		Contact (Report to):			
8512 Eagle Creek Parkway, Savage, MN 55378		Steve Field			
		Name of Samplers:			
		Cory Markop			
		Quote Number:		Date Submitted: <u>2-10-23</u>	
		Project Name/Number:		Purchase Order #:	
		23036 Rahn ES - RN			
Transferred by:		Date:	Time:	Sample Condition:	Received by:
1.					
2.					
Comments:					
Sample Information					
Lab Use Only	Sample ID	Sample Type	Date Sampled	Time Sampled	Analysis
Lab Number					
	10 - RN - Kind B - DF	water	2/23	6:40	Lead by 200.8
	11 - RN - Kind B - S				Right
	12 - RN - Run 1 - S				
	13 - RN - Run 3 - S				
	14 - RN - Run 4 - S				
	15 - RN - Run 5 - S				
	16 - RN - Run 6 - S				
	17 - RN - Run 8 - S				
	18 - RN - Hall Run 8 - WC				
Enclosed are your containers for your sampling event. Completely fill and label containers appropriately for the analyses to be conducted. Complete chain of custody and submit with samples. For questions regarding individual parameter holding times, chemical and thermal preservation and sample volumes please refer to our sample preservation guide on our website at www.mvtl.com or by contacting customer service at 1-800-782-3557. If samples show signs of contamination, inadequate preservation or are in any way compromised you will be contacted as to whether to proceed with analysis or submit a new sample.					
Please submit the top two copies with your samples. We will return the completed original with your results.					

MVTL guarantees the accuracy of the analysis done on the sample submitted for testing. It is not possible for MVTL to guarantee that a test result obtained on a particular sample will be the same on any other sample unless all conditions affecting the sample are the same, including sampling by MVTL. As a mutual protection to clients, the public and ourselves, all reports are submitted as the confidential property of clients, and authorization for publication of statements, conclusions or extracts from or regarding our reports is reserved pending our written approval.

Report Date: Friday, March 24, 2023 11:30:31 AM

Corrected 8979 - 1023111



MINNESOTA VALLEY TESTING LABORATORIES, INC.

1126 North Front St. ~ New Ulm, MN 56073 ~ 800-782-3557 ~ Fax 507-359-2890
2616 East Broadway Ave. ~ Bismarck, ND 58501 ~ 800-279-6885 ~ Fax 701-258-9724
1201 Lincoln Hwy. ~ Nevada, IA 50201 ~ 800-362-0855 ~ Fax 515-382-3885
www.MVTL.com



Workorder: 23036 Rahn ES-RN (8979)

Client: Field Environmental Consulting

MVTL Minnesota Valley Testing Laboratories, Inc.
1126 North Front Street
New Ulm, MN 56073
Phone: (507) 354-8517 Fax: (507) 359-2890 Form # 10-90006-0

Chain of Custody Record
Page 3 of 5

Toll Free: (800) 782-3557 Work Order # 8979

Company Name and Address: Field Environmental Consulting, Inc.
Billing Address (Indicate if different from above):
8612 Eagle Creek Parkway, Savage, MN 55378

Account #: Email: Steve@fieldconsultinginc.com
Phone #:
Contact (Report to): JFW Field
Name of Samplers: 6 MM
Quote Number: Date Submitted: 2-10-23
Project Name/Number: 23036 Rahn ES - RN Purchase Order #:

Transferred by: Date: Time: Sample Condition: Received by: Date: Time: Temp:

1.
2.
Comments:

Sample Information

Lab Use Only Lab Number	Sample ID	Sample Type	Date Sampled	Time Sampled	Analysis
	19 - RN - Run 9 - S	water	2/1/23	6:44	Lead by EPA 200.8
	20 - RN - Run 10 - S				
	21 - RN - Run 11 - S				
	22 - RN - Run 12 - S				
	23 - RN - Run 13 - S				
	24 - RN - Run 14 - S				
	25 - RN - Run 15 - S				
	26 - RN - Run 16 - S				
	27 - RN - Run 16 - Wc				left

Enclosed are your containers for your sampling event. Completely fill and label containers appropriately for the analyses to be conducted. Complete chain of custody and submit with samples. For questions regarding individual parameter holding times, chemical and thermal preservation and sample volumes please refer to our sample preservation guide on our website at www.mvtl.com or by contacting customer service at 1-800-782-3557. If samples show signs of contamination, inadequate preservation or are in any way compromised you will be contacted as to whether to proceed with analysis or submit a new sample.

Please submit the top two copies with your samples. We will return the completed original with your results.

MVTL guarantees the accuracy of the analysis done on the sample submitted for testing. It is not possible for MVTL to guarantee that a test result obtained on a particular sample will be the same on any other sample unless all conditions affecting the sample are the same, including sampling by MVTL. As a mutual protection to clients, the public and ourselves, all reports are submitted as the confidential property of clients, and authorization for publication of statements, conclusions or extracts from or regarding our reports is reserved pending our written approval.

Report Date: Friday, March 24, 2023 11:30:31 AM

Corrected 8979 - 1023111



MINNESOTA VALLEY TESTING LABORATORIES, INC.

1126 North Front St. ~ New Ulm, MN 56073 ~ 800-782-3557 ~ Fax 507-359-2890
2616 East Broadway Ave. ~ Bismarck, ND 58501 ~ 800-279-6885 ~ Fax 701-258-9724
1201 Lincoln Hwy. ~ Nevada, IA 50201 ~ 800-362-0855 ~ Fax 515-382-3885
www.MVTL.com



Workorder: 23036 Rahn ES-RN (8979)

Client: Field Environmental Consulting

MVTL		Minnesota Valley Testing Laboratories, Inc.		Chain of Custody Record	
1126 North Front Street		1126 North Front Street		Page 4 of 5	
New Ulm, MN 56073		New Ulm, MN 56073		Work Order # 8979	
Phone: (507) 354-8517		Fax: (507) 359-2890		Form # 10-00038-0	
Toll Free: (800) 782-3557		Fax: (507) 359-2890		Work Order # 8979	
Company Name and Address:		Account #:		Email:	
Field Environmental Consulting, Inc.		Phone #:		JFEV@fieldconsultinginc.com	
Billing Address (indicate if different from above):		Contact (Report to):		Name of Samplers:	
8812 Eagle Creek Parkway, Savage, MN 55378		JFEV Field		GMP	
Transferred by:		Date:		Time:	
1.					
2.					
Comments:		Quote Number:		Date Submitted:	
		23036 Rahn ES - RN		2-22-23	
		Project Name/Number:		Purchase Order #:	
		Sample Condition:		Received by:	
		Date:		Time:	
		Temp:			
Sample Information					
Lab Use Only	Sample ID	Sample Type	Date Sampled	Time Sampled	Analysis
Lab Number					
	28 - RN - Hall Rm 10 - WC	Water	2/23	6:44	Right
	29 - RN - Hall Rm 16 - BT				
	30 - RN - Rm 17 - S				
	31 - RN - Rm 18 - S				
	32 - RN - Rm 19 - S				
	33 - RN - Rm 20 - S				
	34 - RN - Rm 21 - S				
	35 - RN - Rm 22 - S				
	36 - RN - Hall Rm 22 - DF				
Enclosed are your containers for your sampling event. Completely fill and label containers appropriately for the analyses to be conducted. Complete chain of custody and submit with samples. For questions regarding individual parameter holding times, chemical and thermal preservation and sample volumes please refer to our sample preservation guide on our website at www.mvvl.com or by contacting customer service at 1-800-782-3557. If samples show signs of contamination, inadequate preservation or are in any way compromised you will be contacted as to whether to proceed with analysis or submit a new sample.					
Please submit the top two copies with your samples. We will return the completed original with your results.					

MVTL guarantees the accuracy of the analysis done on the sample submitted for testing. It is not possible for MVTL to guarantee that a test result obtained on a particular sample will be the same on any other sample unless all conditions affecting the sample are the same, including sampling by MVTL. As a mutual protection to clients, the public and ourselves, all reports are submitted as the confidential property of clients, and authorization for publication of statements, conclusions or extracts from or regarding our reports is reserved pending our written approval.

Report Date: Friday, March 24, 2023 11:30:31 AM

Corrected 8979 - 1023111



MINNESOTA VALLEY TESTING LABORATORIES, INC.

1126 North Front St. ~ New Ulm, MN 56073 ~ 800-782-3557 ~ Fax 507-359-2890
2616 East Broadway Ave. ~ Bismarck, ND 58501 ~ 800-279-6885 ~ Fax 701-258-9724
1201 Lincoln Hwy. ~ Nevada, IA 50201 ~ 800-362-0855 ~ Fax 515-382-3885
www.MVTL.com



Workorder: 23036 Rahn ES-RN (8979)

Client: Field Environmental Consulting



Minnesota Valley Testing Laboratories, Inc.
1126 North Front Street
New Ulm, MN 56073

Phone: (507) 354-3517

Toll Free: (800) 782-3557

Fax: (507) 359-2890

Form # 10-90008-0

Chain of Custody Record

Page 5 of 5

Work Order # 8979

Company Name and Address:

Field Environmental Consulting, Inc.

Account #:

Phone #:

Email:

Steve@fieldenviro.com

Contact (Report to):

Steve Field

Name of Samplers:

GMM

Quote Number

Date Submitted:

2-20-23

Project Name/Number:

23036 Rahn ES - RN

Purchase Order #:

Transferred by:

Date:

Time:

Sample Condition:

Received by:

Date:

Time:

Temp:

1.

2.

Comments:

Sample Information

Lab Use Only Lab Number	Sample ID	Sample Type	Date Sampled	Time Sampled	Analysis
	37 - RN - Hall Rm22 - WC	Water	2/23	6:40	Lead by EPA 200.8
	38 - RN - Rm23 - S				
	39 - RN - Rm24 - S				
	40 - RN - Hwc D - S				
	41 - RN - Gym Hall - WC				
	42 - RN - Gym Hall - WC				
	- RN -				Left
	- RN -				Right
	- RN -				
	- RN -				

Enclosed are your containers for your sampling event. Completely fill and label containers appropriately for the analyses to be conducted. Complete chain of custody and submit with samples. For questions regarding individual parameter holding times, chemical and thermal preservation and sample volumes please refer to our sample preservation guide on our website at www.mvtl.com or by contacting customer service at 1-800-782-3557. If samples show signs of contamination, inadequate preservation or are in any way compromised you will be contacted as to whether to proceed with analysis or submit a new sample.

Please submit the top two copies with your samples. We will return the completed original with your results.

MVTL guarantees the accuracy of the analysis done on the sample submitted for testing. It is not possible for MVTL to guarantee that a test result obtained on a particular sample will be the same on any other sample unless all conditions affecting the sample are the same, including sampling by MVTL. As a mutual protection to clients, the public and ourselves, all reports are submitted as the confidential property of clients, and authorization for publication of statements, conclusions or extracts from or regarding our reports is reserved pending our written approval.

Report Date: Friday, March 24, 2023 11:30:31 AM

Corrected 8979 - 1023111

**MINNESOTA VALLEY TESTING LABORATORIES, INC.**

1126 North Front St. ~ New Ulm, MN 56073 ~ 800-782-3557 ~ Fax 507-359-2890
2616 East Broadway Ave. ~ Bismarck, ND 58501 ~ 800-279-6885 ~ Fax 701-258-9724
1201 Lincoln Hwy. ~ Nevada, IA 50201 ~ 800-362-0855 ~ Fax 515-382-3885
www.MVTL.com

**Workorder:** 23036 Rahn ES-RN (8979)**Client:** Field Environmental Consulting**Sample Condition Checklist**

Date: 10 Feb 23 Time: 14:10 ☐ AM ☒ PM
Account Name: Field Enviro By: D. Rahn
Bill of Lading #: - Account #: -
Temp: 17.9° °C RCI ☐ Ambient ☒ Cooler #: -
TMN: 711771 Ice Crystals Present In Sample ☐ Tracking #: -
MVTL Courier: Ken Other: -
MVTL Route: Eastern Walk-In ☐ UPS Air ☐ FedEx Air ☐ Speedee ☐
Mail ☐ UPS Ground ☐ FedEx Ground ☐
Containers Supplied by MVTL: Yes ☒ No ☐ Designate customer supplied containers as "Other" in container size column

Comments:													
Number	Containers Size (mL)	Container Type			Preservation							pH	
42	(100) (120) (125) (250) (290) (500) (1000) Other	(G)	(P)	(AG)	(AP)	NaHSO ₄	Na ₂ O ₂ S ₂	NONE	HNO ₃	H ₂ SO ₄	NaOH	HCl SUB*	<2 >9 >12 N/A Add
	(100) (120) (125) (250) (290) (500) (1000) Other	(G)	(P)	(AG)	(AP)	NaHSO ₄	Na ₂ O ₂ S ₂	NONE	HNO ₃	H ₂ SO ₄	NaOH	HCl SUB*	<2 >9 >12 N/A Add
	(100) (120) (125) (250) (290) (500) (1000) Other	(G)	(P)	(AG)	(AP)	NaHSO ₄	Na ₂ O ₂ S ₂	NONE	HNO ₃	H ₂ SO ₄	NaOH	HCl SUB*	<2 >9 >12 N/A Add
	(100) (120) (125) (250) (290) (500) (1000) Other	(G)	(P)	(AG)	(AP)	NaHSO ₄	Na ₂ O ₂ S ₂	NONE	HNO ₃	H ₂ SO ₄	NaOH	HCl SUB*	<2 >9 >12 N/A Add
	(100) (120) (125) (250) (290) (500) (1000) Other	(G)	(P)	(AG)	(AP)	NaHSO ₄	Na ₂ O ₂ S ₂	NONE	HNO ₃	H ₂ SO ₄	NaOH	HCl SUB*	<2 >9 >12 N/A Add
	(100) (120) (125) (250) (290) (500) (1000) Other	(G)	(P)	(AG)	(AP)	NaHSO ₄	Na ₂ O ₂ S ₂	NONE	HNO ₃	H ₂ SO ₄	NaOH	HCl SUB*	<2 >9 >12 N/A Add
	(100) (120) (125) (250) (290) (500) (1000) Other	(G)	(P)	(AG)	(AP)	NaHSO ₄	Na ₂ O ₂ S ₂	NONE	HNO ₃	H ₂ SO ₄	NaOH	HCl SUB*	<2 >9 >12 N/A Add
Low Level Mercury Kit		**DO NOT OPEN THE PLASTIC BAGS HOLDING THE SAMPLE BOTTLES!**											
4 oz Jar		Clear	Amber			MeOH		None					n/a
2 oz Jar		Clear	Amber			MeOH		None					n/a
Vials Individual Set of 2 Set of 3		Clear	Amber			HCl	H ₃ PO ₄	H ₂ SO ₄		None			n/a
Vials Individual Set of 2 Set of 3		Clear	Amber			HCl	H ₃ PO ₄	H ₂ SO ₄		None			n/a
Resp Blank Individual Set of 2 Set of 3													n/a
Moisture Vial													n/a
Manure Bottle													n/a

***ANY CONTAINER SENT TO A SUBCONTRACT LABORATORY WILL NOT BE CHECKED FOR PRESERVATION!**

MVTL guarantees the accuracy of the analysis done on the sample submitted for testing. It is not possible for MVTL to guarantee that a test result obtained on a particular sample will be the same on any other sample unless all conditions affecting the sample are the same, including sampling by MVTL. As a mutual protection to clients, the public and ourselves, all reports are submitted as the confidential property of clients, and authorization for publication of statements, conclusions or extracts from or regarding our reports is reserved pending our written approval.

Report Date: Friday, March 24, 2023 11:30:31 AM

Corrected 8979 - 1023111

**MINNESOTA VALLEY TESTING LABORATORIES, INC.**

1126 North Front St. ~ New Ulm, MN 56073 ~ 800-782-3557 ~ Fax 507-359-2890
2616 East Broadway Ave. ~ Bismarck, ND 58501 ~ 800-279-6885 ~ Fax 701-258-9724
1201 Lincoln Hwy. ~ Nevada, IA 50201 ~ 800-362-0855 ~ Fax 515-382-3885
www.MVTL.com



Workorder: 23036 Sky Oaks ES-SK (8545)
Account #: 73784

Client: Field Environmental Consulting

Steve Field
Field Environmental Consulting
8612 Eagle Creek Pkwy
Savage, MN 55378
USA

Certificate of Analysis**Approval**

All data reported has been reviewed and approved by:

Dave Smahel, Inorganic Chemistry/Feed Lab Manager New Ulm, MN

Analyses performed under Minnesota Department of Health Accreditation conforms to the current TNI standards.

NEW ULM LAB CERTIFICATIONS:
MN LAB # 027-015-125ND WW/DW # R-040

BISMARCK LAB CERTIFICATIONS:
MN LAB # 038-999-267ND W/DW # ND-016

MVTL guarantees the accuracy of the analysis done on the sample submitted for testing. It is not possible for MVTL to guarantee that a test result obtained on a particular sample will be the same on any other sample unless all conditions affecting the sample are the same, including sampling by MVTL. As a mutual protection to clients, the public and ourselves, all reports are submitted as the confidential property of clients, and authorization for publication of statements, conclusions or extracts from or regarding our reports is reserved pending our written approval.

Report Date: Friday, March 24, 2023 11:30:30 AM

Corrected 8545 - 1014670



MINNESOTA VALLEY TESTING LABORATORIES, INC.

1126 North Front St. ~ New Ulm, MN 56073 ~ 800-782-3557 ~ Fax 507-359-2890
2616 East Broadway Ave. ~ Bismarck, ND 58501 ~ 800-279-6885 ~ Fax 701-258-9724
1201 Lincoln Hwy. ~ Nevada, IA 50201 ~ 800-362-0855 ~ Fax 515-382-3885
www.MVTL.com



Workorder: 23036 Sky Oaks ES-SK (8545)

Client: Field Environmental Consulting

Workorder Summary

Workorder Comments

All samples were preserved with nitric acid upon receipt at the laboratory.

Amended report 24 March 2023. Corrected Workorder ID per client request.

MVTL guarantees the accuracy of the analysis done on the sample submitted for testing. It is not possible for MVTL to guarantee that a test result obtained on a particular sample will be the same on any other sample unless all conditions affecting the sample are the same, including sampling by MVTL. As a mutual protection to clients, the public and ourselves, all reports are submitted as the confidential property of clients, and authorization for publication of statements, conclusions or extracts from or regarding our reports is reserved pending our written approval.

Report Date: Friday, March 24, 2023 11:30:30 AM

Corrected 8545 - 1014670

**MINNESOTA VALLEY TESTING LABORATORIES, INC.**

1126 North Front St. ~ New Ulm, MN 56073 ~ 800-782-3557 ~ Fax 507-359-2890
2616 East Broadway Ave. ~ Bismarck, ND 58501 ~ 800-279-6885 ~ Fax 701-258-9724
1201 Lincoln Hwy. ~ Nevada, IA 50201 ~ 800-362-0855 ~ Fax 515-382-3885
www.MVTL.com

**Workorder:** 23036 Sky Oaks ES-SK (8545)**Client:** Field Environmental Consulting**Analytical Results**

Lab ID: 8545001 **Date Collected:** 02/02/2023 06:00 **Matrix:** Potable Water
Sample ID: **Date Received:** 02/03/2023 13:15
Temp @ Receipt (C):
Sample Desc: 1-SK-Kit-S

Parameter	Results	Units	MCL	Method	Analyzed	Qual
Lead	1.08	ug/L	15	EPA 200.8	02/14/2023 21:18	

Lab ID: 8545002 **Date Collected:** 02/02/2023 06:00 **Matrix:** Potable Water
Sample ID: **Date Received:** 02/03/2023 13:15
Temp @ Receipt (C):
Sample Desc: 2-SK-Kit-SP

Parameter	Results	Units	MCL	Method	Analyzed	Qual
Lead	1.29	ug/L	15	EPA 200.8	02/14/2023 21:19	

Lab ID: 8545003 **Date Collected:** 02/02/2023 06:00 **Matrix:** Potable Water
Sample ID: **Date Received:** 02/03/2023 13:15
Temp @ Receipt (C):
Sample Desc: 3-SK-Kit-S

Parameter	Results	Units	MCL	Method	Analyzed	Qual
Lead	3.27	ug/L	15	EPA 200.8	02/14/2023 21:35	

Lab ID: 8545004 **Date Collected:** 02/02/2023 06:00 **Matrix:** Potable Water
Sample ID: **Date Received:** 02/03/2023 13:15
Temp @ Receipt (C):
Sample Desc: 4-SK-Kit-S

Parameter	Results	Units	MCL	Method	Analyzed	Qual
Lead	2.59	ug/L	15	EPA 200.8	02/14/2023 21:36	

Lab ID: 8545005 **Date Collected:** 02/02/2023 06:00 **Matrix:** Potable Water
Sample ID: **Date Received:** 02/03/2023 13:15
Temp @ Receipt (C):
Sample Desc: 5-SK-124-WC

Parameter	Results	Units	MCL	Method	Analyzed	Qual
Lead	<0.5	ug/L	15	EPA 200.8	02/14/2023 21:38	

Lab ID: 8545006 **Date Collected:** 02/02/2023 06:00 **Matrix:** Potable Water
Sample ID: **Date Received:** 02/03/2023 13:15
Temp @ Receipt (C):
Sample Desc: 6-SK-124-BF

Parameter	Results	Units	MCL	Method	Analyzed	Qual
Lead	<0.5	ug/L	15	EPA 200.8	02/14/2023 21:39	

MVTL guarantees the accuracy of the analysis done on the sample submitted for testing. It is not possible for MVTL to guarantee that a test result obtained on a particular sample will be the same on any other sample unless all conditions affecting the sample are the same, including sampling by MVTL. As a mutual protection to clients, the public and ourselves, all reports are submitted as the confidential property of clients, and authorization for publication of statements, conclusions or extracts from or regarding our reports is reserved pending our written approval.

Report Date: Friday, March 24, 2023 11:30:30 AM

Corrected 8545 - 1014670

**MINNESOTA VALLEY TESTING LABORATORIES, INC.**

1126 North Front St. ~ New Ulm, MN 56073 ~ 800-782-3557 ~ Fax 507-359-2890
2616 East Broadway Ave. ~ Bismarck, ND 58501 ~ 800-279-6885 ~ Fax 701-258-9724
1201 Lincoln Hwy. ~ Nevada, IA 50201 ~ 800-362-0855 ~ Fax 515-382-3885
www.MVTL.com

**Workorder:** 23036 Sky Oaks ES-SK (8545)**Client:** Field Environmental Consulting**Analytical Results**

Lab ID: 8545007	Date Collected: 02/02/2023 06:00	Matrix: Potable Water
Sample ID:	Date Received: 02/03/2023 13:15	
Temp @ Receipt (C):		
Sample Desc: 7-SK-124-S		
Parameter	Results	Units MCL Method Analyzed Qual
Lead	<0.5	ug/L 15 EPA 200.8 02/14/2023 21:40

Lab ID: 8545008	Date Collected: 02/02/2023 06:00	Matrix: Potable Water
Sample ID:	Date Received: 02/03/2023 13:15	
Temp @ Receipt (C):		
Sample Desc: 8-SK-123-S		
Parameter	Results	Units MCL Method Analyzed Qual
Lead	2.37	ug/L 15 EPA 200.8 02/14/2023 21:42

Lab ID: 8545009	Date Collected: 02/02/2023 06:00	Matrix: Potable Water
Sample ID:	Date Received: 02/03/2023 13:15	
Temp @ Receipt (C):		
Sample Desc: 9-SK-123-S		
Parameter	Results	Units MCL Method Analyzed Qual
Lead	0.60	ug/L 15 EPA 200.8 02/14/2023 21:43

Lab ID: 8545010	Date Collected: 02/02/2023 06:00	Matrix: Potable Water
Sample ID:	Date Received: 02/03/2023 13:15	
Temp @ Receipt (C):		
Sample Desc: 10-SK-G8-S		
Parameter	Results	Units MCL Method Analyzed Qual
Lead	2.22	ug/L 15 EPA 200.8 02/14/2023 21:45

Lab ID: 8545011	Date Collected: 02/02/2023 06:00	Matrix: Potable Water
Sample ID:	Date Received: 02/03/2023 13:15	
Temp @ Receipt (C):		
Sample Desc: 11-SK-G7-S		
Parameter	Results	Units MCL Method Analyzed Qual
Lead	0.90	ug/L 15 EPA 200.8 02/14/2023 21:46

Lab ID: 8545012	Date Collected: 02/02/2023 06:00	Matrix: Potable Water
Sample ID:	Date Received: 02/03/2023 13:15	
Temp @ Receipt (C):		
Sample Desc: 12-SK-G7-DF		
Parameter	Results	Units MCL Method Analyzed Qual
Lead	<0.5	ug/L 15 EPA 200.8 02/14/2023 21:47

MVTL guarantees the accuracy of the analysis done on the sample submitted for testing. It is not possible for MVTL to guarantee that a test result obtained on a particular sample will be the same on any other sample unless all conditions affecting the sample are the same, including sampling by MVTL. As a mutual protection to clients, the public and ourselves, all reports are submitted as the confidential property of clients, and authorization for publication of statements, conclusions or extracts from or regarding our reports is reserved pending our written approval.

Report Date: Friday, March 24, 2023 11:30:30 AM

Corrected 8545 - 1014670

**MINNESOTA VALLEY TESTING LABORATORIES, INC.**

1126 North Front St. ~ New Ulm, MN 56073 ~ 800-782-3557 ~ Fax 507-359-2890
2616 East Broadway Ave. ~ Bismarck, ND 58501 ~ 800-279-6885 ~ Fax 701-258-9724
1201 Lincoln Hwy. ~ Nevada, IA 50201 ~ 800-362-0855 ~ Fax 515-382-3885
www.MVTL.com

**Workorder:** 23036 Sky Oaks ES-SK (8545)**Client:** Field Environmental Consulting**Analytical Results**

Lab ID:	8545013	Date Collected:	02/02/2023 06:00		Matrix:	Potable Water
Sample ID:		Date Received:	02/03/2023 13:15			
Temp @ Receipt (C):						
Sample Desc:	13-SK-G6-S					
Parameter	Results	Units	MCL	Method	Analyzed	Qual
Lead	0.51	ug/L	15	EPA 200.8	02/14/2023 22:03	

Lab ID:	8545014	Date Collected:	02/02/2023 06:00		Matrix:	Potable Water
Sample ID:		Date Received:	02/03/2023 13:15			
Temp @ Receipt (C):						
Sample Desc:	14-SK-G5-S					
Parameter	Results	Units	MCL	Method	Analyzed	Qual
Lead	7.83	ug/L	15	EPA 200.8	02/14/2023 22:04	

Lab ID:	8545015	Date Collected:	02/02/2023 06:00		Matrix:	Potable Water
Sample ID:		Date Received:	02/03/2023 13:15			
Temp @ Receipt (C):						
Sample Desc:	15-SK-G5-DF					
Parameter	Results	Units	MCL	Method	Analyzed	Qual
Lead	<0.5	ug/L	15	EPA 200.8	02/14/2023 22:06	

Lab ID:	8545016	Date Collected:	02/02/2023 06:00		Matrix:	Potable Water
Sample ID:		Date Received:	02/03/2023 13:15			
Temp @ Receipt (C):						
Sample Desc:	16-SK-G4-S					
Parameter	Results	Units	MCL	Method	Analyzed	Qual
Lead	0.81	ug/L	15	EPA 200.8	02/14/2023 22:07	

Lab ID:	8545017	Date Collected:	02/02/2023 06:00		Matrix:	Potable Water
Sample ID:		Date Received:	02/03/2023 13:15			
Temp @ Receipt (C):						
Sample Desc:	17-SK-G3-S					
Parameter	Results	Units	MCL	Method	Analyzed	Qual
Lead	0.82	ug/L	15	EPA 200.8	02/14/2023 22:08	

Lab ID:	8545018	Date Collected:	02/02/2023 06:00		Matrix:	Potable Water
Sample ID:		Date Received:	02/03/2023 13:15			
Temp @ Receipt (C):						
Sample Desc:	18-SK-G2-S					
Parameter	Results	Units	MCL	Method	Analyzed	Qual
Lead	33.3	ug/L	15	EPA 200.8	02/14/2023 22:10	

MVTL guarantees the accuracy of the analysis done on the sample submitted for testing. It is not possible for MVTL to guarantee that a test result obtained on a particular sample will be the same on any other sample unless all conditions affecting the sample are the same, including sampling by MVTL. As a mutual protection to clients, the public and ourselves, all reports are submitted as the confidential property of clients, and authorization for publication of statements, conclusions or extracts from or regarding our reports is reserved pending our written approval.

Report Date: Friday, March 24, 2023 11:30:30 AM

Corrected 8545 - 1014670

**MINNESOTA VALLEY TESTING LABORATORIES, INC.**

1126 North Front St. ~ New Ulm, MN 56073 ~ 800-782-3557 ~ Fax 507-359-2890
2616 East Broadway Ave. ~ Bismarck, ND 58501 ~ 800-279-6885 ~ Fax 701-258-9724
1201 Lincoln Hwy. ~ Nevada, IA 50201 ~ 800-362-0855 ~ Fax 515-382-3885
www.MVTL.com

**Workorder:** 23036 Sky Oaks ES-SK (8545)**Client:** Field Environmental Consulting**Analytical Results**

Lab ID:	8545019	Date Collected:	02/02/2023 06:00		Matrix:	Potable Water
Sample ID:		Date Received:	02/03/2023 13:15			
Temp @ Receipt (C):						
Sample Desc:	19-SK-G2-DF					
Parameter	Results	Units	MCL	Method	Analyzed	Qual
Lead	1.86	ug/L	15	EPA 200.8	02/14/2023 22:11	

Lab ID:	8545020	Date Collected:	02/02/2023 06:00		Matrix:	Potable Water
Sample ID:		Date Received:	02/03/2023 13:15			
Temp @ Receipt (C):						
Sample Desc:	20-SK-G1-S					
Parameter	Results	Units	MCL	Method	Analyzed	Qual
Lead	1.10	ug/L	15	EPA 200.8	02/14/2023 22:13	

Lab ID:	8545021	Date Collected:	02/02/2023 06:00		Matrix:	Potable Water
Sample ID:		Date Received:	02/03/2023 13:15			
Temp @ Receipt (C):						
Sample Desc:	21-SK-G1-DF					
Parameter	Results	Units	MCL	Method	Analyzed	Qual
Lead	1.74	ug/L	15	EPA 200.8	02/14/2023 22:14	

Lab ID:	8545022	Date Collected:	02/02/2023 06:00		Matrix:	Potable Water
Sample ID:		Date Received:	02/03/2023 13:15			
Temp @ Receipt (C):						
Sample Desc:	22-SK-Y2-S					
Parameter	Results	Units	MCL	Method	Analyzed	Qual
Lead	0.88	ug/L	15	EPA 200.8	02/14/2023 22:15	

Lab ID:	8545023	Date Collected:	02/02/2023 06:00		Matrix:	Potable Water
Sample ID:		Date Received:	02/03/2023 13:15			
Temp @ Receipt (C):						
Sample Desc:	23-SK-42-DF					
Parameter	Results	Units	MCL	Method	Analyzed	Qual
Lead	<0.5	ug/L	15	EPA 200.8	02/14/2023 22:31	

Lab ID:	8545024	Date Collected:	02/02/2023 06:00		Matrix:	Potable Water
Sample ID:		Date Received:	02/03/2023 13:15			
Temp @ Receipt (C):						
Sample Desc:	24-SK-08-S					
Parameter	Results	Units	MCL	Method	Analyzed	Qual
Lead	0.64	ug/L	15	EPA 200.8	02/14/2023 22:32	

MVTL guarantees the accuracy of the analysis done on the sample submitted for testing. It is not possible for MVTL to guarantee that a test result obtained on a particular sample will be the same on any other sample unless all conditions affecting the sample are the same, including sampling by MVTL. As a mutual protection to clients, the public and ourselves, all reports are submitted as the confidential property of clients, and authorization for publication of statements, conclusions or extracts from or regarding our reports is reserved pending our written approval.

Report Date: Friday, March 24, 2023 11:30:30 AM

Corrected 8545 - 1014670

**MINNESOTA VALLEY TESTING LABORATORIES, INC.**

1126 North Front St. ~ New Ulm, MN 56073 ~ 800-782-3557 ~ Fax 507-359-2890
2616 East Broadway Ave. ~ Bismarck, ND 58501 ~ 800-279-6885 ~ Fax 701-258-9724
1201 Lincoln Hwy. ~ Nevada, IA 50201 ~ 800-362-0855 ~ Fax 515-382-3885
www.MVTL.com

**Workorder:** 23036 Sky Oaks ES-SK (8545)**Client:** Field Environmental Consulting**Analytical Results**

Lab ID:	8545025	Date Collected:	02/02/2023 06:00	Matrix:	Potable Water	
Sample ID:		Date Received:	02/03/2023 13:15			
Temp @ Receipt (C):						
Sample Desc:	25-SK-08-DF					
Parameter		Results	Units	MCL	Method	Analyzed
Lead		<0.5	ug/L	15	EPA 200.8	02/14/2023 22:34
Lab ID:	8545026	Date Collected:	02/02/2023 06:00	Matrix:	Potable Water	
Sample ID:		Date Received:	02/03/2023 13:15			
Temp @ Receipt (C):						
Sample Desc:	26-SK-07-S					
Parameter		Results	Units	MCL	Method	Analyzed
Lead		2.60	ug/L	15	EPA 200.8	02/14/2023 22:35
Lab ID:	8545027	Date Collected:	02/02/2023 06:00	Matrix:	Potable Water	
Sample ID:		Date Received:	02/03/2023 13:15			
Temp @ Receipt (C):						
Sample Desc:	27-SK-06-S					
Parameter		Results	Units	MCL	Method	Analyzed
Lead		0.69	ug/L	15	EPA 200.8	02/14/2023 22:37
Lab ID:	8545028	Date Collected:	02/02/2023 06:00	Matrix:	Potable Water	
Sample ID:		Date Received:	02/03/2023 13:15			
Temp @ Receipt (C):						
Sample Desc:	28-SK-05-S					
Parameter		Results	Units	MCL	Method	Analyzed
Lead		0.95	ug/L	15	EPA 200.8	02/14/2023 22:38
Lab ID:	8545029	Date Collected:	02/02/2023 06:00	Matrix:	Potable Water	
Sample ID:		Date Received:	02/03/2023 13:15			
Temp @ Receipt (C):						
Sample Desc:	29-SK-04-S					
Parameter		Results	Units	MCL	Method	Analyzed
Lead		0.67	ug/L	15	EPA 200.8	02/14/2023 22:39
Lab ID:	8545030	Date Collected:	02/02/2023 06:00	Matrix:	Potable Water	
Sample ID:		Date Received:	02/03/2023 13:15			
Temp @ Receipt (C):						
Sample Desc:	30-SK-03-S					
Parameter		Results	Units	MCL	Method	Analyzed
Lead		0.77	ug/L	15	EPA 200.8	02/14/2023 22:41

MVTL guarantees the accuracy of the analysis done on the sample submitted for testing. It is not possible for MVTL to guarantee that a test result obtained on a particular sample will be the same on any other sample unless all conditions affecting the sample are the same, including sampling by MVTL. As a mutual protection to clients, the public and ourselves, all reports are submitted as the confidential property of clients, and authorization for publication of statements, conclusions or extracts from or regarding our reports is reserved pending our written approval.

Report Date: Friday, March 24, 2023 11:30:30 AM

Corrected 8545 - 1014670

**MINNESOTA VALLEY TESTING LABORATORIES, INC.**

1126 North Front St. ~ New Ulm, MN 56073 ~ 800-782-3557 ~ Fax 507-359-2890
2616 East Broadway Ave. ~ Bismarck, ND 58501 ~ 800-279-6885 ~ Fax 701-258-9724
1201 Lincoln Hwy. ~ Nevada, IA 50201 ~ 800-362-0855 ~ Fax 515-382-3885
www.MVTL.com

**Workorder:** 23036 Sky Oaks ES-SK (8545)**Client:** Field Environmental Consulting**Analytical Results**

Lab ID: 8545031	Date Collected: 02/02/2023 06:00			Matrix: Potable Water		
Sample ID:	Date Received: 02/03/2023 13:15					
Temp @ Receipt (C):						
Sample Desc: 31-SK-02-S						
Parameter	Results	Units	MCL	Method	Analyzed	Qual
Lead	0.60	ug/L	15	EPA 200.8	02/14/2023 22:42	

Lab ID: 8545032	Date Collected: 02/02/2023 06:00			Matrix: Potable Water		
Sample ID:	Date Received: 02/03/2023 13:15					
Temp @ Receipt (C):						
Sample Desc: 32-SK-02-DF						
Parameter	Results	Units	MCL	Method	Analyzed	Qual
Lead	4.03	ug/L	15	EPA 200.8	02/14/2023 22:44	

Lab ID: 8545033	Date Collected: 02/02/2023 06:00			Matrix: Potable Water		
Sample ID:	Date Received: 02/03/2023 13:15					
Temp @ Receipt (C):						
Sample Desc: 33-SK-01-S						
Parameter	Results	Units	MCL	Method	Analyzed	Qual
Lead	0.85	ug/L	15	EPA 200.8	02/14/2023 23:05	

Lab ID: 8545034	Date Collected: 02/02/2023 06:00			Matrix: Potable Water		
Sample ID:	Date Received: 02/03/2023 13:15					
Temp @ Receipt (C):						
Sample Desc: 34-SK-K4-S						
Parameter	Results	Units	MCL	Method	Analyzed	Qual
Lead	0.68	ug/L	15	EPA 200.8	02/14/2023 23:06	

Lab ID: 8545035	Date Collected: 02/02/2023 06:00			Matrix: Potable Water		
Sample ID:	Date Received: 02/03/2023 13:15					
Temp @ Receipt (C):						
Sample Desc: 35-SK-K4-DF						
Parameter	Results	Units	MCL	Method	Analyzed	Qual
Lead	<0.5	ug/L	15	EPA 200.8	02/14/2023 23:07	

Lab ID: 8545036	Date Collected: 02/02/2023 06:00			Matrix: Potable Water		
Sample ID:	Date Received: 02/03/2023 13:15					
Temp @ Receipt (C):						
Sample Desc: 36-SK-K3-S						
Parameter	Results	Units	MCL	Method	Analyzed	Qual
Lead	0.63	ug/L	15	EPA 200.8	02/14/2023 23:09	

MVTL guarantees the accuracy of the analysis done on the sample submitted for testing. It is not possible for MVTL to guarantee that a test result obtained on a particular sample will be the same on any other sample unless all conditions affecting the sample are the same, including sampling by MVTL. As a mutual protection to clients, the public and ourselves, all reports are submitted as the confidential property of clients, and authorization for publication of statements, conclusions or extracts from or regarding our reports is reserved pending our written approval.

Report Date: Friday, March 24, 2023 11:30:30 AM

Corrected 8545 - 1014670

**MINNESOTA VALLEY TESTING LABORATORIES, INC.**

1126 North Front St. ~ New Ulm, MN 56073 ~ 800-782-3557 ~ Fax 507-359-2890
2616 East Broadway Ave. ~ Bismarck, ND 58501 ~ 800-279-6885 ~ Fax 701-258-9724
1201 Lincoln Hwy. ~ Nevada, IA 50201 ~ 800-362-0855 ~ Fax 515-382-3885
www.MVTL.com

**Workorder:** 23036 Sky Oaks ES-SK (8545)**Client:** Field Environmental Consulting**Analytical Results**

Lab ID:	8545037	Date Collected:	02/02/2023 06:00	Matrix:	Potable Water	
Sample ID:		Date Received:	02/03/2023 13:15			
Temp @ Receipt (C):						
Sample Desc:	37-SK-K2-S					
Parameter		Results	Units	MCL	Method	Analyzed
Lead		<0.5	ug/L	15	EPA 200.8	02/14/2023 23:10

Lab ID:	8545038	Date Collected:	02/02/2023 06:00	Matrix:	Potable Water	
Sample ID:		Date Received:	02/03/2023 13:15			
Temp @ Receipt (C):						
Sample Desc:	38-SK-K2-DF					
Parameter		Results	Units	MCL	Method	Analyzed
Lead		<0.5	ug/L	15	EPA 200.8	02/14/2023 23:12

Lab ID:	8545039	Date Collected:	02/02/2023 06:00	Matrix:	Potable Water	
Sample ID:		Date Received:	02/03/2023 13:15			
Temp @ Receipt (C):						
Sample Desc:	39-SK-B4-S					
Parameter		Results	Units	MCL	Method	Analyzed
Lead		0.53	ug/L	15	EPA 200.8	02/14/2023 23:13

Lab ID:	8545040	Date Collected:	02/02/2023 06:00	Matrix:	Potable Water	
Sample ID:		Date Received:	02/03/2023 13:15			
Temp @ Receipt (C):						
Sample Desc:	40-SK-B4-DF					
Parameter		Results	Units	MCL	Method	Analyzed
Lead		<0.5	ug/L	15	EPA 200.8	02/14/2023 23:14

Lab ID:	8545041	Date Collected:	02/02/2023 06:00	Matrix:	Potable Water	
Sample ID:		Date Received:	02/03/2023 13:15			
Temp @ Receipt (C):						
Sample Desc:	41-SK-B3-S					
Parameter		Results	Units	MCL	Method	Analyzed
Lead		0.81	ug/L	15	EPA 200.8	02/14/2023 23:16

Lab ID:	8545042	Date Collected:	02/02/2023 06:00	Matrix:	Potable Water	
Sample ID:		Date Received:	02/03/2023 13:15			
Temp @ Receipt (C):						
Sample Desc:	42-SK-B3-DF					
Parameter		Results	Units	MCL	Method	Analyzed
Lead		<0.5	ug/L	15	EPA 200.8	02/14/2023 23:17

MVTL guarantees the accuracy of the analysis done on the sample submitted for testing. It is not possible for MVTL to guarantee that a test result obtained on a particular sample will be the same on any other sample unless all conditions affecting the sample are the same, including sampling by MVTL. As a mutual protection to clients, the public and ourselves, all reports are submitted as the confidential property of clients, and authorization for publication of statements, conclusions or extracts from or regarding our reports is reserved pending our written approval.

Report Date: Friday, March 24, 2023 11:30:30 AM

Corrected 8545 - 1014670

**MINNESOTA VALLEY TESTING LABORATORIES, INC.**

1126 North Front St. ~ New Ulm, MN 56073 ~ 800-782-3557 ~ Fax 507-359-2890
2616 East Broadway Ave. ~ Bismarck, ND 58501 ~ 800-279-6885 ~ Fax 701-258-9724
1201 Lincoln Hwy. ~ Nevada, IA 50201 ~ 800-362-0855 ~ Fax 515-382-3885
www.MVTL.com

**Workorder:** 23036 Sky Oaks ES-SK (8545)**Client:** Field Environmental Consulting**Analytical Results**

Lab ID:	8545043	Date Collected:	02/02/2023 06:00	Matrix:	Potable Water	
Sample ID:		Date Received:	02/03/2023 13:15			
Temp @ Receipt (C):						
Sample Desc:	43-SK-B2-S					
Parameter		Results	Units	MCL	Method	Analyzed
Lead		1.46	ug/L	15	EPA 200.8	02/14/2023 23:33

Lab ID:	8545044	Date Collected:	02/02/2023 06:00	Matrix:	Potable Water	
Sample ID:		Date Received:	02/03/2023 13:15			
Temp @ Receipt (C):						
Sample Desc:	44-SK-B1-S					
Parameter		Results	Units	MCL	Method	Analyzed
Lead		0.84	ug/L	15	EPA 200.8	02/14/2023 23:34

Lab ID:	8545045	Date Collected:	02/02/2023 06:00	Matrix:	Potable Water	
Sample ID:		Date Received:	02/03/2023 13:15			
Temp @ Receipt (C):						
Sample Desc:	45-SK-B1-DF					
Parameter		Results	Units	MCL	Method	Analyzed
Lead		<0.5	ug/L	15	EPA 200.8	02/14/2023 23:36

Lab ID:	8545046	Date Collected:	02/02/2023 06:00	Matrix:	Potable Water	
Sample ID:		Date Received:	02/03/2023 13:15			
Temp @ Receipt (C):						
Sample Desc:	46-SK-K1-S					
Parameter		Results	Units	MCL	Method	Analyzed
Lead		<0.5	ug/L	15	EPA 200.8	02/14/2023 23:37

Lab ID:	8545047	Date Collected:	02/02/2023 06:00	Matrix:	Potable Water	
Sample ID:		Date Received:	02/03/2023 13:15			
Temp @ Receipt (C):						
Sample Desc:	47-SK-K1-DF					
Parameter		Results	Units	MCL	Method	Analyzed
Lead		<0.5	ug/L	15	EPA 200.8	02/14/2023 23:38

Lab ID:	8545048	Date Collected:	02/02/2023 06:00	Matrix:	Potable Water	
Sample ID:		Date Received:	02/03/2023 13:15			
Temp @ Receipt (C):						
Sample Desc:	48-SK-Workroom-S					
Parameter		Results	Units	MCL	Method	Analyzed
Lead		1.05	ug/L	15	EPA 200.8	02/14/2023 23:40

MVTL guarantees the accuracy of the analysis done on the sample submitted for testing. It is not possible for MVTL to guarantee that a test result obtained on a particular sample will be the same on any other sample unless all conditions affecting the sample are the same, including sampling by MVTL. As a mutual protection to clients, the public and ourselves, all reports are submitted as the confidential property of clients, and authorization for publication of statements, conclusions or extracts from or regarding our reports is reserved pending our written approval.

Report Date: Friday, March 24, 2023 11:30:30 AM

Corrected 8545 - 1014670

**MINNESOTA VALLEY TESTING LABORATORIES, INC.**

1126 North Front St. ~ New Ulm, MN 56073 ~ 800-782-3557 ~ Fax 507-359-2890
2616 East Broadway Ave. ~ Bismarck, ND 58501 ~ 800-279-6885 ~ Fax 701-258-9724
1201 Lincoln Hwy. ~ Nevada, IA 50201 ~ 800-362-0855 ~ Fax 515-382-3885
www.MVTL.com

**Workorder:** 23036 Sky Oaks ES-SK (8545)**Client:** Field Environmental Consulting**Analytical Results**

Lab ID:	8545049	Date Collected:	02/02/2023 06:00	Matrix:	Potable Water	
Sample ID:		Date Received:	02/03/2023 13:15			
Temp @ Receipt (C):						
Sample Desc:	49-SK-Nurse-S					
Parameter	Results	Units	MCL	Method	Analyzed	Qual
Lead	<0.5	ug/L	15	EPA 200.8	02/14/2023 23:41	

Lab ID:	8545050	Date Collected:	02/02/2023 06:00	Matrix:	Potable Water	
Sample ID:		Date Received:	02/03/2023 13:15			
Temp @ Receipt (C):						
Sample Desc:	50-SK-AV Work Room-S					
Parameter	Results	Units	MCL	Method	Analyzed	Qual
Lead	1.64	ug/L	15	EPA 200.8	02/14/2023 23:43	

Lab ID:	8545051	Date Collected:	02/02/2023 06:00	Matrix:	Potable Water	
Sample ID:		Date Received:	02/03/2023 13:15			
Temp @ Receipt (C):						
Sample Desc:	51-SK-Hall Lunch Room-WC					
Parameter	Results	Units	MCL	Method	Analyzed	Qual
Lead	<0.5	ug/L	15	EPA 200.8	02/14/2023 23:44	

Lab ID:	8545052	Date Collected:	02/02/2023 06:00	Matrix:	Potable Water	
Sample ID:		Date Received:	02/03/2023 13:15			
Temp @ Receipt (C):						
Sample Desc:	52-SK-Hall Lunch Room-WC					
Parameter	Results	Units	MCL	Method	Analyzed	Qual
Lead	<0.5	ug/L	15	EPA 200.8	02/14/2023 23:45	

Lab ID:	8545053	Date Collected:	02/02/2023 06:00	Matrix:	Potable Water	
Sample ID:		Date Received:	02/03/2023 13:15			
Temp @ Receipt (C):						
Sample Desc:	53-SK-Hall Lunch Room-BF					
Parameter	Results	Units	MCL	Method	Analyzed	Qual
Lead	<0.5	ug/L	15	EPA 200.8	02/15/2023 00:01	

Lab ID:	8545054	Date Collected:	02/02/2023 06:00	Matrix:	Potable Water	
Sample ID:		Date Received:	02/03/2023 13:15			
Temp @ Receipt (C):						
Sample Desc:	54-SK-PhyEd Office-S					
Parameter	Results	Units	MCL	Method	Analyzed	Qual
Lead	2.04	ug/L	15	EPA 200.8	02/15/2023 00:02	

MVTL guarantees the accuracy of the analysis done on the sample submitted for testing. It is not possible for MVTL to guarantee that a test result obtained on a particular sample will be the same on any other sample unless all conditions affecting the sample are the same, including sampling by MVTL. As a mutual protection to clients, the public and ourselves, all reports are submitted as the confidential property of clients, and authorization for publication of statements, conclusions or extracts from or regarding our reports is reserved pending our written approval.

Report Date: Friday, March 24, 2023 11:30:30 AM

Corrected 8545 - 1014670

**MINNESOTA VALLEY TESTING LABORATORIES, INC.**

1126 North Front St. ~ New Ulm, MN 56073 ~ 800-782-3557 ~ Fax 507-359-2890
2616 East Broadway Ave. ~ Bismarck, ND 58501 ~ 800-279-6885 ~ Fax 701-258-9724
1201 Lincoln Hwy. ~ Nevada, IA 50201 ~ 800-362-0855 ~ Fax 515-382-3885
www.MVTL.com

**Workorder:** 23036 Sky Oaks ES-SK (8545)**Client:** Field Environmental Consulting**Analytical Results**

Lab ID:	8545055	Date Collected:	02/02/2023 06:00	Matrix:	Potable Water	
Sample ID:		Date Received:	02/03/2023 13:15			
Temp @ Receipt (C):						
Sample Desc:	55-SK-Art-S					
Parameter		Results	Units	MCL	Method	Analyzed
Lead		0.52	ug/L	15	EPA 200.8	02/15/2023 00:04

Lab ID:	8545056	Date Collected:	02/02/2023 06:00	Matrix:	Potable Water	
Sample ID:		Date Received:	02/03/2023 13:15			
Temp @ Receipt (C):						
Sample Desc:	56-SK-Art-S					
Parameter		Results	Units	MCL	Method	Analyzed
Lead		0.87	ug/L	15	EPA 200.8	02/15/2023 00:05

Lab ID:	8545057	Date Collected:	02/02/2023 06:00	Matrix:	Potable Water	
Sample ID:		Date Received:	02/03/2023 13:15			
Temp @ Receipt (C):						
Sample Desc:	57-SK-Art-S					
Parameter		Results	Units	MCL	Method	Analyzed
Lead		0.75	ug/L	15	EPA 200.8	02/15/2023 00:06

Lab ID:	8545058	Date Collected:	02/02/2023 06:00	Matrix:	Potable Water	
Sample ID:		Date Received:	02/03/2023 13:15			
Temp @ Receipt (C):						
Sample Desc:	58-SK-Art-S(R)					
Parameter		Results	Units	MCL	Method	Analyzed
Lead		4.00	ug/L	15	EPA 200.8	02/15/2023 00:08

MVTL guarantees the accuracy of the analysis done on the sample submitted for testing. It is not possible for MVTL to guarantee that a test result obtained on a particular sample will be the same on any other sample unless all conditions affecting the sample are the same, including sampling by MVTL. As a mutual protection to clients, the public and ourselves, all reports are submitted as the confidential property of clients, and authorization for publication of statements, conclusions or extracts from or regarding our reports is reserved pending our written approval.

Report Date: Friday, March 24, 2023 11:30:30 AM

Corrected 8545 - 1014670



MINNESOTA VALLEY TESTING LABORATORIES, INC.

1126 North Front St. ~ New Ulm, MN 56073 ~ 800-782-3557 ~ Fax 507-359-2890
2616 East Broadway Ave. ~ Bismarck, ND 58501 ~ 800-279-6885 ~ Fax 701-258-9724
1201 Lincoln Hwy. ~ Nevada, IA 50201 ~ 800-362-0855 ~ Fax 515-382-3885
www.MVTL.com



Workorder: 23036 Sky Oaks ES-SK (8545)

Client: Field Environmental Consulting

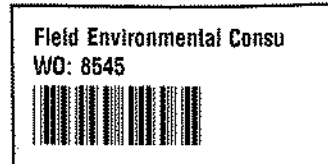

MVTL guarantees the accuracy of the analysis done on the sample submitted for testing. It is not possible for MVTL to guarantee that a test result obtained on a particular sample will be the same on any other sample unless all conditions affecting the sample are the same, including sampling by MVTL. As a mutual protection to clients, the public and ourselves, all reports are submitted as the confidential property of clients, and authorization for publication of statements, conclusions or extracts from or regarding our reports is reserved pending our written approval.

Report Date: Friday, March 24, 2023 11:30:30 AM

Corrected 8545 - 1014670



MINNESOTA VALLEY TESTING LABORATORIES, INC.

1126 North Front St. ~ New Ulm, MN 56073 ~ 800-782-3557 ~ Fax 507-359-2890
2616 East Broadway Ave. ~ Bismarck, ND 58501 ~ 800-279-6885 ~ Fax 701-258-9724
1201 Lincoln Hwy. ~ Nevada, IA 50201 ~ 800-362-0855 ~ Fax 515-382-3885
www.MVTL.com



Workorder: 23036 Sky Oaks ES-SK (8545)

Client: Field Environmental Consulting

MVTL		Minnesota Valley Testing Laboratories, Inc.		Chain of Custody Record	
1126 North Front Street		New Ulm, MN 56073		Page 1 of 7	
Phone: (507) 354-8517		Fax: (507) 359-2890		Form # 10-00003-0	
Toll Free: (800) 782-3557		Work Order # 8545		Email: jdown@fieldenv.com	
Company Name and Address:		Account #:		Contact (Report to):	
Field Environmental Consulting, Inc.		Phone #:		Name of Samplers:	
Billing Address (Indicate if different from above):		Quote Number:		Date Submitted:	
8512 Eagle Creek Parkway, Savage, MN 55378		Project Name/Number:		Purchase Order #:	
Transferred by:		Sample Condition:		Received by:	
Date:		Date:		Time:	
Time:		Time:		Temp:	
1. Ken Mathewson		AMR		KML	
2. 02/16/22		10:15		02/16/22 13:15	
Comments:		ADK Project - CM		356625 13/15 135C-M77	
Sample Information					
Lab Use Only	Sample ID	Sample Type	Date Sampled	Time Sampled	Analysis
Lab Number					
	1 - SK - H+ - S	Water	2-2-23	6:44	Test by EPA 200.8
	2 - SK - H+ - SP				
	3 - SK - H+ - S				
	4 - SK - H+ - SP				
	5 - SK - 124 - WC				
	6 - SK - 124 - BF				
	7 - SK - 124 - S				
	8 - SK - 123 - S				
	9 - SK - 123 - S				
Enclosed are your containers for your sampling event. Completely fill and label containers appropriately for the analyses to be conducted. Complete chain of custody and submit with samples. For questions regarding individual parameter holding times, thermal and chemical preservation and sample volumes please refer to our sample preservation guide on our website at www.mvttl.com or by contacting customer service at 1-800-782-3557. If samples show signs of contamination, inadequate preservation or are in any way compromised you will be contacted as to whether to proceed with analysis or submit a new sample.					
Please submit the top two copies with your samples. We will return the completed original with your results.					

MVTL guarantees the accuracy of the analysis done on the sample submitted for testing. It is not possible for MVTL to guarantee that a test result obtained on a particular sample will be the same on any other sample unless all conditions affecting the sample are the same, including sampling by MVTL. As a mutual protection to clients, the public and ourselves, all reports are submitted as the confidential property of clients, and authorization for publication of statements, conclusions or extracts from or regarding our reports is reserved pending our written approval.

Report Date: Friday, March 24, 2023 11:30:30 AM

Corrected 8545 - 1014670



MINNESOTA VALLEY TESTING LABORATORIES, INC.

1126 North Front St. ~ New Ulm, MN 56073 ~ 800-782-3557 ~ Fax 507-359-2890
2616 East Broadway Ave. ~ Bismarck, ND 58501 ~ 800-279-6885 ~ Fax 701-258-9724
1201 Lincoln Hwy. ~ Nevada, IA 50201 ~ 800-362-0855 ~ Fax 515-382-3885
www.MVTL.com



Workorder: 23036 Sky Oaks ES-SK (8545)

Client: Field Environmental Consulting

MVTL		Minnesota Valley Testing Laboratories, Inc.		Chain of Custody Record	
1126 North Front Street		New Ulm, MN 56073		Page 2 of 7	
Phone: (507) 354-8517		Fax: (507) 359-2890		Form # 10-90038-0	
Toll Free: (800) 782-3557		Work Order #		6545	
Company Name and Address:		Account #:		Email:	
Field Environmental Consulting, Inc.		Phone #:		Hewlett-Packard.com	
Billing Address (Indicate if different from above):		Contact (Report to):		Name of Samplers:	
8612 Eagle Creek Parkway, Savage, MN 55378		Name of Samplers:		Date Submitted:	
Quote Number:		Project Name/Number:		Purchase Order #:	
23036 Sky Oaks ES-SK		23036 Sky Oaks ES-SK		2/5/23	
Transferred by:		Date:		Time:	
1.		Sample Condition:		Received by:	
2.		Date:		Time:	
Comments:		Temp:			
Sample Information					
Lab Use Only	Lab Number	Sample ID	Sample Type	Date Sampled	Time Sampled
		10 - SK - G8 - S	Water	2/6/23	6:00
		4 - SK - G7 - S			
		12 - SK - G7 - DP			
		13 - SK - G6 - S			
		14 - SK - G5 - S			
		15 - SK - G5 - DP			
		16 - SK - G4 - S			
		17 - SK - G3 - S			
		18 - SK - G2 - S			
Analysis					
Sent by EPA 2/6/23					

Enclosed are your containers for your sampling event. Completely fill and label containers appropriately for the analyses to be conducted. Complete chain of custody and submit with samples. For questions regarding individual parameter holding times, chemical and thermal preservation and sample volumes please refer to our sample preservation guide on our website at www.mvvl.com or by contacting customer service at 1-800-782-3557. If samples show signs of contamination, inadequate preservation or are in any way compromised you will be contacted as to whether to proceed with analysis or submit a new sample.

Please submit the top two copies with your samples. We will return the completed original with your results.

MVTL guarantees the accuracy of the analysis done on the sample submitted for testing. It is not possible for MVTL to guarantee that a test result obtained on a particular sample will be the same on any other sample unless all conditions affecting the sample are the same, including sampling by MVTL. As a mutual protection to clients, the public and ourselves, all reports are submitted as the confidential property of clients, and authorization for publication of statements, conclusions or extracts from or regarding our reports is reserved pending our written approval.

Report Date: Friday, March 24, 2023 11:30:30 AM

Corrected 8545 - 1014670



MINNESOTA VALLEY TESTING LABORATORIES, INC.

1126 North Front St. ~ New Ulm, MN 56073 ~ 800-782-3557 ~ Fax 507-359-2890
2616 East Broadway Ave. ~ Bismarck, ND 58501 ~ 800-279-6885 ~ Fax 701-258-9724
1201 Lincoln Hwy. ~ Nevada, IA 50201 ~ 800-362-0855 ~ Fax 515-382-3885
www.MVTL.com



Workorder: 23036 Sky Oaks ES-SK (8545)

Client: Field Environmental Consulting



Minnesota Valley Testing Laboratories, Inc.

1126 North Front Street
New Ulm, MN 56073

Phone: (507) 354-8517

Toll Free: (800) 782-3557

Fax: (507) 359-2890

Form # 10-60008-0

Chain of Custody Record

Page 3 of 7

Work Order #

8545

Company Name and Address:

Field Environmental Consulting, Inc.

Account #:

Phone #:

Email:

fieldenviro.com

Contact (Report to):

Name of Sampler:

Quote Number:

Date Submitted:

4/3/23

Project Name/Number:

Purchase Order #:

23036 Sky Oaks ES-SK

Transferred by:

Date:

Time:

Sample Condition:

Received by:

Date:

Time:

Temp:

1.

2.

Comments:

Sample Information

Lab Use Only Lab Number	Sample ID	Sample Type	Date Sampled	Time Sampled	Analysis
	19 - SK - 62 - OF	Water	2-23	6am	Lead by EPA 240.8
	20 - SK - 61 - S				
	21 - SK - 61 - OF				
	22 - SK - 42 - S				
	23 - SK - 42 - OF				
	24 - SK - 08 - S				
	25 - SK - 08 - OF				
	26 - SK - 07 - S				
	27 - SK - 06 - S				

Enclosed are your containers for your sampling event. Completely fill and label containers appropriately for the analyses to be conducted. Complete chain of custody and submit with samples. For questions regarding individual parameter holding times, chemical and thermal preservation and sample volumes please refer to our sample preservation guide on our website at www.mvvl.com or by contacting customer service at 1-800-782-3557. If samples show signs of contamination, inadequate preservation or are in any way compromised you will be contacted as to whether to proceed with analysis or submit a new sample.

Please submit the top two copies with your samples. We will return the completed original with your results.

MVTL guarantees the accuracy of the analysis done on the sample submitted for testing. It is not possible for MVTL to guarantee that a test result obtained on a particular sample will be the same on any other sample unless all conditions affecting the sample are the same, including sampling by MVTL. As a mutual protection to clients, the public and ourselves, all reports are submitted as the confidential property of clients, and authorization for publication of statements, conclusions or extracts from or regarding our reports is reserved pending our written approval.

Report Date: Friday, March 24, 2023 11:30:30 AM

Corrected 8545 - 1014670



MINNESOTA VALLEY TESTING LABORATORIES, INC.

1126 North Front St. ~ New Ulm, MN 56073 ~ 800-782-3557 ~ Fax 507-359-2890
2616 East Broadway Ave. ~ Bismarck, ND 58501 ~ 800-279-6885 ~ Fax 701-258-9724
1201 Lincoln Hwy. ~ Nevada, IA 50201 ~ 800-362-0855 ~ Fax 515-382-3885
www.MVTL.com



Workorder: 23036 Sky Oaks ES-SK (8545)

Client: Field Environmental Consulting

MVTL		Minnesota Valley Testing Laboratories, Inc.		Chain of Custody Record	
1126 North Front Street		New Ulm, MN 56073		Page 4 of 7	
Phone: (507) 354-8517		Fax: (507) 359-2890		Form # 10-60003-0	
Toll Free: (800) 782-3557		Work Order #		8545	
Company Name and Address:		Account #:		Email: <u>frank@fieldenv.com</u>	
<u>Field Environmental Consulting, Inc.</u>		Phone #:			
Billing Address (Indicate if different from above):		Contact (Report to):			
<u>1612 Eagle Creek Parkway, Savage, MN 55378</u>		<u>John Pich</u>			
		Name of Samplers:			
		<u>Tom Sykes</u>			
		Quote Number		Date Submitted: <u>2/2/23</u>	
		Project Name/Number:		Purchase Order #:	
		<u>23036 Sky Oaks ES-SK</u>			
Transferred by:		Date:	Time:	Sample Condition:	Received by:
1.					
2.					
Comments:					
Sample Information					
Lab Use Only	Sample ID	Sample Type	Date Sampled	Time Sampled	Analysis
Lab Number					
	<u>28 - SK - 05 - S</u>	<u>water</u>	<u>2-2-23</u>	<u>6:00</u>	<u>Lead by EPA 2012.8</u>
	<u>29 - SK - 04 - S</u>				
	<u>30 - SK - 03 - S</u>				
	<u>31 - SK - 02 - S</u>				
	<u>32 - SK - 02 - DP</u>				
	<u>33 - SK - 01 - S</u>				
	<u>34 - SK - K4 - S</u>				
	<u>35 - SK - K4 - DP</u>				
	<u>36 - SK - K3 - S</u>				
Enclosed are your containers for your sampling event. Completely fill and label containers appropriately for the analyses to be conducted. Complete chain of custody and submit with samples. For questions regarding individual parameter holding times, chemical and thermal preservation and sample volumes please refer to our sample preservation guide on our website at www.mvvl.com or by contacting customer service at 1-800-782-3557. If samples show signs of contamination, inadequate preservation or are in any way compromised you will be contacted as to whether to proceed with analysis or submit a new sample.					
Please submit the top two copies with your samples. We will return the completed original with your results.					

MVTL guarantees the accuracy of the analysis done on the sample submitted for testing. It is not possible for MVTL to guarantee that a test result obtained on a particular sample will be the same on any other sample unless all conditions affecting the sample are the same, including sampling by MVTL. As a mutual protection to clients, the public and ourselves, all reports are submitted as the confidential property of clients, and authorization for publication of statements, conclusions or extracts from or regarding our reports is reserved pending our written approval.

Report Date: Friday, March 24, 2023 11:30:30 AM

Corrected 8545 - 1014670



MINNESOTA VALLEY TESTING LABORATORIES, INC.

1126 North Front St. ~ New Ulm, MN 56073 ~ 800-782-3557 ~ Fax 507-359-2890
2616 East Broadway Ave. ~ Bismarck, ND 58501 ~ 800-279-6885 ~ Fax 701-258-9724
1201 Lincoln Hwy. ~ Nevada, IA 50201 ~ 800-362-0855 ~ Fax 515-382-3885
www.MVTL.com



Workorder: 23036 Sky Oaks ES-SK (8545)

Client: Field Environmental Consulting

MVTL		Minnesota Valley Testing Laboratories, Inc.		Chain of Custody Record	
1126 North Front Street		New Ulm, MN 56073		Page 5 of 7	
Toll Free: (800) 782-3557		Phone: (507) 354-3517		Form # 10-60008-0	
Fax: (507) 359-2890		Work Order #		415 ME	
Company Name and Address:		Account #:		Email:	
Field Environmental Consulting, Inc.		Phone #:		Jen@FieldEnvironmental.com	
Billing Address (Indicate if different from above):		Contact (Report to):		Name of Samplers:	
6612 Eagle Creek Parkway, Savage, MN 55378		Name of Samplers:		Date Submitted: 5/3/23	
Quote Number:		Project Name/Number:		Purchase Order #:	
23036 Sky Oaks ES-SK		Sample Condition:		Received by:	
Transferred by:		Date:		Time:	
1.		Date:		Time:	
2.		Date:		Time:	
Comments:		Date:		Time:	
Sample Information		Date Sampled		Time Sampled	
Lab Use Only	Sample ID	Sample Type	Date Sampled	Time Sampled	Analysis
Lab Number	37 - SK - K2 - S	Water	2-2-23	6:44	Lead by EPA 200.9
	38 - SK - K2 - DP				
	39 - SK - B4 - S				
	40 - SK - B4 - DP				
	41 - SK - B3 - S				
	42 - SK - B3 - DP				
	43 - SK - B2 - S				
	44 - SK - B1 - S				
	45 - SK - B1 - DP				

Enclosed are your containers for your sampling event. Completely fill and label containers appropriately for the analyses to be conducted. Complete chain of custody and submit with samples. For questions regarding individual parameter holding times, chemical and thermal preservation and sample volumes please refer to our sample preservation guide on our website at www.mvtl.com or by contacting customer service at 1-800-782-3557. If samples show signs of contamination, inadequate preservation or are in any way compromised you will be contacted as to whether to proceed with analysis or submit a new sample.

Please submit the top two copies with your samples. We will return the completed original with your results.

MVTL guarantees the accuracy of the analysis done on the sample submitted for testing. It is not possible for MVTL to guarantee that a test result obtained on a particular sample will be the same on any other sample unless all conditions affecting the sample are the same, including sampling by MVTL. As a mutual protection to clients, the public and ourselves, all reports are submitted as the confidential property of clients, and authorization for publication of statements, conclusions or extracts from or regarding our reports is reserved pending our written approval.

Report Date: Friday, March 24, 2023 11:30:30 AM

Corrected 8545 - 1014670



MINNESOTA VALLEY TESTING LABORATORIES, INC.

1126 North Front St. ~ New Ulm, MN 56073 ~ 800-782-3557 ~ Fax 507-359-2890
2616 East Broadway Ave. ~ Bismarck, ND 58501 ~ 800-279-6885 ~ Fax 701-258-9724
1201 Lincoln Hwy. ~ Nevada, IA 50201 ~ 800-362-0855 ~ Fax 515-382-3885
www.MVTL.com



Workorder: 23036 Sky Oaks ES-SK (8545)

Client: Field Environmental Consulting



Minnesota Valley Testing Laboratories, Inc.
1126 North Front Street
New Ulm, MN 56073
Phone: (507) 354-8517
Toll Free: (800) 782-3557 Fax: (507) 359-2890

Chain of Custody Record

Page 1 of 2

Form # 10-90000-0

Work Order # 40545
Email: jef@field-environmental.com

Company Name and Address: Field Environmental Consulting, Inc.		Account #:	Phone #:		Contact (Report to): Jesse Field	
Billing Address (Indicate if different from above): 5612 Eagle Creek Parkway, Savage, MN 56378		Name of Samplers: Jesse Field		Quote Number:		
Transferred by:		Date:	Time:	Sample Condition:	Received by:	
1.						
2.						
Comments:		Date Submitted: 3/3/23 Purchase Order #:				

Sample Information						
Lab Use Only Lab Number	Sample ID	Sample Type	Date Sampled	Time Sampled	Analysis	
	55 - SK - Art - S	water	2/23	6am	Lead by EPA 200.8	
	56 - SK - Art - S		2/23			
	57 - SK - Art - S		2/23			
	58 - SK - Art - S		2/23			
	- SK -					
	- SK -					
	- SK -					
	- SK -					
	- SK -					

Enclosed are your containers for your sampling event. Completely fill and label containers appropriately for the analyses to be conducted. Complete chain of custody and submit with samples. For questions regarding individual parameter holding times, chemical and thermal preservation and sample volumes please refer to our sample preservation guide on our website at www.mvvl.com or by contacting customer service at 1-800-782-3557. If samples show signs of contamination, inadequate preservation or are in any way compromised you will be contacted as to whether to proceed with analysis or submit a new sample.

Please submit the top two copies with your samples. We will return the completed original with your results.

MVTL guarantees the accuracy of the analysis done on the sample submitted for testing. It is not possible for MVTL to guarantee that a test result obtained on a particular sample will be the same on any other sample unless all conditions affecting the sample are the same, including sampling by MVTL. As a mutual protection to clients, the public and ourselves, all reports are submitted as the confidential property of clients, and authorization for publication of statements, conclusions or extracts from or regarding our reports is reserved pending our written approval.

Report Date: Friday, March 24, 2023 11:30:30 AM

Corrected 8545 - 1014670

**MINNESOTA VALLEY TESTING LABORATORIES, INC.**

1126 North Front St. ~ New Ulm, MN 56073 ~ 800-782-3557 ~ Fax 507-359-2890
2616 East Broadway Ave. ~ Bismarck, ND 58501 ~ 800-279-6885 ~ Fax 701-258-9724
1201 Lincoln Hwy. ~ Nevada, IA 50201 ~ 800-362-0855 ~ Fax 515-382-3885
www.MVTL.com

**Workorder:** 23036 Sky Oaks ES-SK (8545)**Client:** Field Environmental Consulting**Sample Condition Checklist**

Date: 3 Feb 23 Time: 1315 ☐ AM ☒ PM By: CM Pages 1-7

Account Name: Field Environmental Consulting 23036 Sky Oaks ES Account #:

Bill of Lading #: Container #:

Temp: 17.5 °C ☐ ICI ☒ Ambient Tracking #:

TMR: 771 Ice Crystals Present in Sample ☐

MVTL Courier: ken Other:

MVTL Route: eastern Walk-In ☐ UPS Air ☐ FedEx Air ☐ Speedee ☐

Mail ☐ UPS Ground ☐ FedEx Ground ☐

Containers Supplied by MVTL: Yes ☒ No ☐ Designate customer supplied containers as "Other" in container size column

Number	Containers Size (mL)	Container Type	Preservation	pH
58	(300) (120) (125) (250) (200) (500) (1000) Other	(G) (PT) (AG) (AP)	NaHSO ₅ Na ₂ O ₂ <u>NONE</u> HNO ₃ H ₂ SO ₄ NaOH HCl SUB*	<2 >9 >12 <u>N/A</u> Add
	(300) (120) (125) (250) (200) (500) (1000) Other	(G) (P) (AG) (AP)	NaHSO ₅ Na ₂ O ₂ <u>NONE</u> HNO ₃ H ₂ SO ₄ NaOH HCl SUB*	<2 >9 >12 N/A Add
	(300) (120) (125) (250) (200) (500) (1000) Other	(G) (P) (AG) (AP)	NaHSO ₅ Na ₂ O ₂ <u>NONE</u> HNO ₃ H ₂ SO ₄ NaOH HCl SUB*	<2 >9 >12 N/A Add
	(300) (120) (125) (250) (200) (500) (1000) Other	(G) (P) (AG) (AP)	NaHSO ₅ Na ₂ O ₂ <u>NONE</u> HNO ₃ H ₂ SO ₄ NaOH HCl SUB*	<2 >9 >12 N/A Add
	(300) (120) (125) (250) (200) (500) (1000) Other	(G) (P) (AG) (AP)	NaHSO ₅ Na ₂ O ₂ <u>NONE</u> HNO ₃ H ₂ SO ₄ NaOH HCl SUB*	<2 >9 >12 N/A Add
	(300) (120) (125) (250) (200) (500) (1000) Other	(G) (P) (AG) (AP)	NaHSO ₅ Na ₂ O ₂ <u>NONE</u> HNO ₃ H ₂ SO ₄ NaOH HCl SUB*	<2 >9 >12 N/A Add
	(300) (120) (125) (250) (200) (500) (1000) Other	(G) (P) (AG) (AP)	NaHSO ₅ Na ₂ O ₂ <u>NONE</u> HNO ₃ H ₂ SO ₄ NaOH HCl SUB*	<2 >9 >12 N/A Add
	(300) (120) (125) (250) (200) (500) (1000) Other	(G) (P) (AG) (AP)	NaHSO ₅ Na ₂ O ₂ <u>NONE</u> HNO ₃ H ₂ SO ₄ NaOH HCl SUB*	<2 >9 >12 N/A Add
Low Level Mercury Kit				
DO NOT OPEN THE PLASTIC BAGS HOLDING THE SAMPLE BOTTLES!				
4 oz Jar	Clear Amber	MeOH	None	n/a
2 oz Jar	Clear Amber	MeOH	None	n/a
Vials Individual Set of 2 Set of 3	Clear Amber	HCl H ₂ PO ₄ H ₂ SO ₄	None	n/a
Vials Individual Set of 2 Set of 3	Clear Amber	HCl H ₂ PO ₄ H ₂ SO ₄	None	n/a
Trip Blank Individual Set of 2 Set of 3			n/a	
Moisture Vial			n/a	
Manure Bottle			n/a	

*ANY CONTAINER SENT TO A SUBCONTRACT LABORATORY WILL NOT BE CHECKED FOR PRESERVATION!

Form # 30-913301-0

Page 1 of 1

Effective Date: 29 September 2021

MVTL guarantees the accuracy of the analysis done on the sample submitted for testing. It is not possible for MVTL to guarantee that a test result obtained on a particular sample will be the same on any other sample unless all conditions affecting the sample are the same, including sampling by MVTL. As a mutual protection to clients, the public and ourselves, all reports are submitted as the confidential property of clients, and authorization for publication of statements, conclusions or extracts from or regarding our reports is reserved pending our written approval.

Report Date: Friday, March 24, 2023 11:30:30 AM

Corrected 8545 - 1014670

**MINNESOTA VALLEY TESTING LABORATORIES, INC.**

1126 North Front St. ~ New Ulm, MN 56073 ~ 800-782-3557 ~ Fax 507-359-2890
2616 East Broadway Ave. ~ Bismarck, ND 58501 ~ 800-279-6885 ~ Fax 701-258-9724
1201 Lincoln Hwy. ~ Nevada, IA 50201 ~ 800-362-0855 ~ Fax 515-382-3885
www.MVTL.com



Workorder: 23036 Vista View ES-VV (8977)
Account #: 73784

Client: Field Environmental Consulting

Steve Field
Field Environmental Consulting
8612 Eagle Creek Pkwy
Savage, MN 55378
USA

Certificate of Analysis**Approval**

All data reported has been reviewed and approved by:

Dave Smahel, Inorganic Chemistry/Feed Lab Manager New Ulm, MN

Analyses performed under Minnesota Department of Health Accreditation conforms to the current TNI standards.

NEW ULM LAB CERTIFICATIONS:
MN LAB # 027-015-125ND WW/DW # R-040

BISMARCK LAB CERTIFICATIONS:
MN LAB # 038-999-267ND W/DW # ND-016

MVTL guarantees the accuracy of the analysis done on the sample submitted for testing. It is not possible for MVTL to guarantee that a test result obtained on a particular sample will be the same on any other sample unless all conditions affecting the sample are the same, including sampling by MVTL. As a mutual protection to clients, the public and ourselves, all reports are submitted as the confidential property of clients, and authorization for publication of statements, conclusions or extracts from or regarding our reports is reserved pending our written approval.

Report Date: Friday, March 24, 2023 11:30:31 AM

Corrected 8977 - 1018745



MINNESOTA VALLEY TESTING LABORATORIES, INC.

1126 North Front St. ~ New Ulm, MN 56073 ~ 800-782-3557 ~ Fax 507-359-2890
2616 East Broadway Ave. ~ Bismarck, ND 58501 ~ 800-279-6885 ~ Fax 701-258-9724
1201 Lincoln Hwy. ~ Nevada, IA 50201 ~ 800-362-0855 ~ Fax 515-382-3885
www.MVTL.com



Workorder: 23036 Vista View ES-VV (8977)

Client: Field Environmental Consulting

Workorder Summary

Workorder Comments

All samples were preserved with nitric acid upon receipt at the laboratory.

Amended report 24 March 2023. Corrected Workorder ID per client request.

MVTL guarantees the accuracy of the analysis done on the sample submitted for testing. It is not possible for MVTL to guarantee that a test result obtained on a particular sample will be the same on any other sample unless all conditions affecting the sample are the same, including sampling by MVTL. As a mutual protection to clients, the public and ourselves, all reports are submitted as the confidential property of clients, and authorization for publication of statements, conclusions or extracts from or regarding our reports is reserved pending our written approval.

Report Date: Friday, March 24, 2023 11:30:31 AM

Corrected 8977 - 1018745

**MINNESOTA VALLEY TESTING LABORATORIES, INC.**

1126 North Front St. ~ New Ulm, MN 56073 ~ 800-782-3557 ~ Fax 507-359-2890
2616 East Broadway Ave. ~ Bismarck, ND 58501 ~ 800-279-6885 ~ Fax 701-258-9724
1201 Lincoln Hwy. ~ Nevada, IA 50201 ~ 800-362-0855 ~ Fax 515-382-3885
www.MVTL.com

**Workorder:** 23036 Vista View ES-VV (8977)**Client:** Field Environmental Consulting**Analytical Results**

Lab ID: 8977001 **Date Collected:** 02/08/2023 06:00 **Matrix:** Potable Water
Sample ID: **Date Received:** 02/10/2023 14:10
Temp @ Receipt (C):
Sample Desc: 01-vv-kitchen-s

Parameter	Results	Units	MCL	Method	Analyzed	Qual
Lead	28.3	ug/L	15	EPA 200.8	02/16/2023 14:16	

Lab ID: 8977002 **Date Collected:** 02/08/2023 06:00 **Matrix:** Potable Water
Sample ID: **Date Received:** 02/10/2023 14:10
Temp @ Receipt (C):
Sample Desc: 02-vv-kitchen-BW

Parameter	Results	Units	MCL	Method	Analyzed	Qual
Lead	<0.5	ug/L	15	EPA 200.8	02/16/2023 14:18	

Lab ID: 8977003 **Date Collected:** 02/08/2023 06:00 **Matrix:** Potable Water
Sample ID: **Date Received:** 02/10/2023 14:10
Temp @ Receipt (C):
Sample Desc: 03-vv-kitchen-S(R)

Parameter	Results	Units	MCL	Method	Analyzed	Qual
Lead	1.44	ug/L	15	EPA 200.8	02/16/2023 14:19	

Lab ID: 8977004 **Date Collected:** 02/08/2023 06:00 **Matrix:** Potable Water
Sample ID: **Date Received:** 02/10/2023 14:10
Temp @ Receipt (C):
Sample Desc: 04-vv-kitchen-S (L)

Parameter	Results	Units	MCL	Method	Analyzed	Qual
Lead	1.11	ug/L	15	EPA 200.8	02/16/2023 14:20	

Lab ID: 8977005 **Date Collected:** 02/08/2023 06:00 **Matrix:** Potable Water
Sample ID: **Date Received:** 02/10/2023 14:10
Temp @ Receipt (C):
Sample Desc: 05-vv-kitchen-BW

Parameter	Results	Units	MCL	Method	Analyzed	Qual
Lead	<0.5	ug/L	15	EPA 200.8	02/16/2023 14:22	

Lab ID: 8977006 **Date Collected:** 02/08/2023 06:00 **Matrix:** Potable Water
Sample ID: **Date Received:** 02/10/2023 14:10
Temp @ Receipt (C):
Sample Desc: 06-vv-101-S

Parameter	Results	Units	MCL	Method	Analyzed	Qual
Lead	1.54	ug/L	15	EPA 200.8	02/16/2023 14:33	

MVTL guarantees the accuracy of the analysis done on the sample submitted for testing. It is not possible for MVTL to guarantee that a test result obtained on a particular sample will be the same on any other sample unless all conditions affecting the sample are the same, including sampling by MVTL. As a mutual protection to clients, the public and ourselves, all reports are submitted as the confidential property of clients, and authorization for publication of statements, conclusions or extracts from or regarding our reports is reserved pending our written approval.

Report Date: Friday, March 24, 2023 11:30:31 AM

Corrected 8977 - 1018745

**MINNESOTA VALLEY TESTING LABORATORIES, INC.**

1126 North Front St. ~ New Ulm, MN 56073 ~ 800-782-3557 ~ Fax 507-359-2890
2616 East Broadway Ave. ~ Bismarck, ND 58501 ~ 800-279-6885 ~ Fax 701-258-9724
1201 Lincoln Hwy. ~ Nevada, IA 50201 ~ 800-362-0855 ~ Fax 515-382-3885
www.MVTL.com

**Workorder:** 23036 Vista View ES-VV (8977)**Client:** Field Environmental Consulting**Analytical Results**

Lab ID:	8977007	Date Collected:	02/08/2023 06:00	Matrix:	Potable Water	
Sample ID:		Date Received:	02/10/2023 14:10			
Temp @ Receipt (C):						
Sample Desc:	07-VV-102-S					
Parameter		Results	Units	MCL	Method	Analyzed
Lead		0.96	ug/L	15	EPA 200.8	02/16/2023 14:34
Lab ID:	8977008	Date Collected:	02/08/2023 06:00	Matrix:	Potable Water	
Sample ID:		Date Received:	02/10/2023 14:10			
Temp @ Receipt (C):						
Sample Desc:	08-VV-104-S					
Parameter		Results	Units	MCL	Method	Analyzed
Lead		1.07	ug/L	15	EPA 200.8	02/16/2023 14:36
Lab ID:	8977009	Date Collected:	02/08/2023 06:00	Matrix:	Potable Water	
Sample ID:		Date Received:	02/10/2023 14:10			
Temp @ Receipt (C):						
Sample Desc:	09-VV-104-DF					
Parameter		Results	Units	MCL	Method	Analyzed
Lead		<0.5	ug/L	15	EPA 200.8	02/16/2023 14:37
Lab ID:	8977010	Date Collected:	02/08/2023 06:00	Matrix:	Potable Water	
Sample ID:		Date Received:	02/10/2023 14:10			
Temp @ Receipt (C):						
Sample Desc:	10-vv-Hall-WC					
Parameter		Results	Units	MCL	Method	Analyzed
Lead		<0.5	ug/L	15	EPA 200.8	02/16/2023 14:39
Lab ID:	8977011	Date Collected:	02/08/2023 06:00	Matrix:	Potable Water	
Sample ID:		Date Received:	02/10/2023 14:10			
Temp @ Receipt (C):						
Sample Desc:	11-vv-105-DF					
Parameter		Results	Units	MCL	Method	Analyzed
Lead		1.15	ug/L	15	EPA 200.8	02/16/2023 14:40
Lab ID:	8977012	Date Collected:	02/08/2023 06:00	Matrix:	Potable Water	
Sample ID:		Date Received:	02/10/2023 14:10			
Temp @ Receipt (C):						
Sample Desc:	12-vv-105-S					
Parameter		Results	Units	MCL	Method	Analyzed
Lead		<0.5	ug/L	15	EPA 200.8	02/16/2023 14:41

MVTL guarantees the accuracy of the analysis done on the sample submitted for testing. It is not possible for MVTL to guarantee that a test result obtained on a particular sample will be the same on any other sample unless all conditions affecting the sample are the same, including sampling by MVTL. As a mutual protection to clients, the public and ourselves, all reports are submitted as the confidential property of clients, and authorization for publication of statements, conclusions or extracts from or regarding our reports is reserved pending our written approval.

Report Date: Friday, March 24, 2023 11:30:31 AM

Corrected 8977 - 1018745

**MINNESOTA VALLEY TESTING LABORATORIES, INC.**

1126 North Front St. ~ New Ulm, MN 56073 ~ 800-782-3557 ~ Fax 507-359-2890
2616 East Broadway Ave. ~ Bismarck, ND 58501 ~ 800-279-6885 ~ Fax 701-258-9724
1201 Lincoln Hwy. ~ Nevada, IA 50201 ~ 800-362-0855 ~ Fax 515-382-3885
www.MVTL.com

**Workorder:** 23036 Vista View ES-VV (8977)**Client:** Field Environmental Consulting**Analytical Results**

Lab ID: 8977013 Sample ID: Temp @ Receipt (C): Sample Desc: 13-vv-107-DR	Date Collected: 02/08/2023 06:00 Date Received: 02/10/2023 14:10	Matrix: Potable Water				
Parameter	Results	Units	MCL	Method	Analyzed	Qual
Lead	<0.5	ug/L	15	EPA 200.8	02/16/2023 14:43	

Lab ID: 8977014 Sample ID: Temp @ Receipt (C): Sample Desc: 14-vv-107-S	Date Collected: 02/08/2023 06:00 Date Received: 02/10/2023 14:10	Matrix: Potable Water				
Parameter	Results	Units	MCL	Method	Analyzed	Qual
Lead	1.30	ug/L	15	EPA 200.8	02/16/2023 14:44	

Lab ID: 8977015 Sample ID: Temp @ Receipt (C): Sample Desc: 15-vv-108-S	Date Collected: 02/08/2023 06:00 Date Received: 02/10/2023 14:10	Matrix: Potable Water				
Parameter	Results	Units	MCL	Method	Analyzed	Qual
Lead	1.32	ug/L	15	EPA 200.8	02/16/2023 14:46	

Lab ID: 8977016 Sample ID: Temp @ Receipt (C): Sample Desc: 16-vv-116-S	Date Collected: 02/08/2023 06:00 Date Received: 02/10/2023 14:10	Matrix: Potable Water				
Parameter	Results	Units	MCL	Method	Analyzed	Qual
Lead	2.55	ug/L	15	EPA 200.8	02/16/2023 15:02	

Lab ID: 8977017 Sample ID: Temp @ Receipt (C): Sample Desc: 17-vv-116-DF	Date Collected: 02/08/2023 06:00 Date Received: 02/10/2023 14:10	Matrix: Potable Water				
Parameter	Results	Units	MCL	Method	Analyzed	Qual
Lead	2.05	ug/L	15	EPA 200.8	02/16/2023 15:04	

Lab ID: 8977018 Sample ID: Temp @ Receipt (C): Sample Desc: 18-vv-Hall-WC/R	Date Collected: 02/08/2023 06:00 Date Received: 02/10/2023 14:10	Matrix: Potable Water				
Parameter	Results	Units	MCL	Method	Analyzed	Qual
Lead	<0.5	ug/L	15	EPA 200.8	02/16/2023 15:05	

MVTL guarantees the accuracy of the analysis done on the sample submitted for testing. It is not possible for MVTL to guarantee that a test result obtained on a particular sample will be the same on any other sample unless all conditions affecting the sample are the same, including sampling by MVTL. As a mutual protection to clients, the public and ourselves, all reports are submitted as the confidential property of clients, and authorization for publication of statements, conclusions or extracts from or regarding our reports is reserved pending our written approval.

Report Date: Friday, March 24, 2023 11:30:31 AM

Corrected 8977 - 1018745

**MINNESOTA VALLEY TESTING LABORATORIES, INC.**

1126 North Front St. ~ New Ulm, MN 56073 ~ 800-782-3557 ~ Fax 507-359-2890
2616 East Broadway Ave. ~ Bismarck, ND 58501 ~ 800-279-6885 ~ Fax 701-258-9724
1201 Lincoln Hwy. ~ Nevada, IA 50201 ~ 800-362-0855 ~ Fax 515-382-3885
www.MVTL.com

**Workorder:** 23036 Vista View ES-VV (8977)**Client:** Field Environmental Consulting**Analytical Results**

Lab ID:	8977019	Date Collected:	02/08/2023 06:00	Matrix:	Potable Water	
Sample ID:		Date Received:	02/10/2023 14:10			
Temp @ Receipt (C):						
Sample Desc:	19-vv-Hall-BF					
Parameter		Results	Units	MCL	Method	Analyzed
Lead		<0.5	ug/L	15	EPA 200.8	02/16/2023 15:07

Lab ID:	8977020	Date Collected:	02/08/2023 06:00	Matrix:	Potable Water	
Sample ID:		Date Received:	02/10/2023 14:10			
Temp @ Receipt (C):						
Sample Desc:	20-vv-Hall-WC(L)					
Parameter		Results	Units	MCL	Method	Analyzed
Lead		<0.5	ug/L	15	EPA 200.8	02/16/2023 18:00

Lab ID:	8977021	Date Collected:	02/08/2023 06:00	Matrix:	Potable Water	
Sample ID:		Date Received:	02/10/2023 14:10			
Temp @ Receipt (C):						
Sample Desc:	21-vv-118-S(L)					
Parameter		Results	Units	MCL	Method	Analyzed
Lead		0.68	ug/L	15	EPA 200.8	02/16/2023 18:02

Lab ID:	8977022	Date Collected:	02/08/2023 06:00	Matrix:	Potable Water	
Sample ID:		Date Received:	02/10/2023 14:10			
Temp @ Receipt (C):						
Sample Desc:	22-vv-118s(M)					
Parameter		Results	Units	MCL	Method	Analyzed
Lead		19.5	ug/L	15	EPA 200.8	02/16/2023 18:03

Lab ID:	8977023	Date Collected:	02/08/2023 06:00	Matrix:	Potable Water	
Sample ID:		Date Received:	02/10/2023 14:10			
Temp @ Receipt (C):						
Sample Desc:	23-vv-118-S(R)					
Parameter		Results	Units	MCL	Method	Analyzed
Lead		1.20	ug/L	15	EPA 200.8	02/16/2023 18:04

Lab ID:	8977024	Date Collected:	02/08/2023 06:00	Matrix:	Potable Water	
Sample ID:		Date Received:	02/10/2023 14:10			
Temp @ Receipt (C):						
Sample Desc:	24-vv-Hall-DF					
Parameter		Results	Units	MCL	Method	Analyzed
Lead		2.00	ug/L	15	EPA 200.8	02/16/2023 18:06

MVTL guarantees the accuracy of the analysis done on the sample submitted for testing. It is not possible for MVTL to guarantee that a test result obtained on a particular sample will be the same on any other sample unless all conditions affecting the sample are the same, including sampling by MVTL. As a mutual protection to clients, the public and ourselves, all reports are submitted as the confidential property of clients, and authorization for publication of statements, conclusions or extracts from or regarding our reports is reserved pending our written approval.

Report Date: Friday, March 24, 2023 11:30:31 AM

Corrected 8977 - 1018745

**MINNESOTA VALLEY TESTING LABORATORIES, INC.**

1126 North Front St. ~ New Ulm, MN 56073 ~ 800-782-3557 ~ Fax 507-359-2890
2616 East Broadway Ave. ~ Bismarck, ND 58501 ~ 800-279-6885 ~ Fax 701-258-9724
1201 Lincoln Hwy. ~ Nevada, IA 50201 ~ 800-362-0855 ~ Fax 515-382-3885
www.MVTL.com

**Workorder:** 23036 Vista View ES-VV (8977)**Client:** Field Environmental Consulting**Analytical Results**

Lab ID:	8977025	Date Collected:	02/08/2023 06:00	Matrix:	Potable Water	
Sample ID:		Date Received:	02/10/2023 14:10			
Temp @ Receipt (C):						
Sample Desc:	25-vv-205-DF					
Parameter		Results	Units	MCL	Method	Analyzed
Lead		<0.5	ug/L	15	EPA 200.8	02/16/2023 18:07

Lab ID:	8977026	Date Collected:	02/08/2023 06:00	Matrix:	Potable Water	
Sample ID:		Date Received:	02/10/2023 14:10			
Temp @ Receipt (C):						
Sample Desc:	26-vv-205-S					
Parameter		Results	Units	MCL	Method	Analyzed
Lead		1.48	ug/L	15	EPA 200.8	02/16/2023 18:09

Lab ID:	8977027	Date Collected:	02/08/2023 06:00	Matrix:	Potable Water	
Sample ID:		Date Received:	02/10/2023 14:10			
Temp @ Receipt (C):						
Sample Desc:	27-vv-206-DF					
Parameter		Results	Units	MCL	Method	Analyzed
Lead		1.15	ug/L	15	EPA 200.8	02/16/2023 18:10

Lab ID:	8977028	Date Collected:	02/08/2023 06:00	Matrix:	Potable Water	
Sample ID:		Date Received:	02/10/2023 14:10			
Temp @ Receipt (C):						
Sample Desc:	28-vv-206-S					
Parameter		Results	Units	MCL	Method	Analyzed
Lead		0.95	ug/L	15	EPA 200.8	02/16/2023 18:11

Lab ID:	8977029	Date Collected:	02/08/2023 06:00	Matrix:	Potable Water	
Sample ID:		Date Received:	02/10/2023 14:10			
Temp @ Receipt (C):						
Sample Desc:	29-vv-207-DF					
Parameter		Results	Units	MCL	Method	Analyzed
Lead		<0.5	ug/L	15	EPA 200.8	02/16/2023 18:13

Lab ID:	8977030	Date Collected:	02/08/2023 06:00	Matrix:	Potable Water	
Sample ID:		Date Received:	02/10/2023 14:10			
Temp @ Receipt (C):						
Sample Desc:	30-vv-207-S					
Parameter		Results	Units	MCL	Method	Analyzed
Lead		1.38	ug/L	15	EPA 200.8	02/16/2023 18:24

MVTL guarantees the accuracy of the analysis done on the sample submitted for testing. It is not possible for MVTL to guarantee that a test result obtained on a particular sample will be the same on any other sample unless all conditions affecting the sample are the same, including sampling by MVTL. As a mutual protection to clients, the public and ourselves, all reports are submitted as the confidential property of clients, and authorization for publication of statements, conclusions or extracts from or regarding our reports is reserved pending our written approval.

Report Date: Friday, March 24, 2023 11:30:31 AM

Corrected 8977 - 1018745

**MINNESOTA VALLEY TESTING LABORATORIES, INC.**

1126 North Front St. ~ New Ulm, MN 56073 ~ 800-782-3557 ~ Fax 507-359-2890
2616 East Broadway Ave. ~ Bismarck, ND 58501 ~ 800-279-6885 ~ Fax 701-258-9724
1201 Lincoln Hwy. ~ Nevada, IA 50201 ~ 800-362-0855 ~ Fax 515-382-3885
www.MVTL.com

**Workorder:** 23036 Vista View ES-VV (8977)**Client:** Field Environmental Consulting**Analytical Results**

Lab ID:	8977031	Date Collected:	02/08/2023 06:00	Matrix:	Potable Water	
Sample ID:		Date Received:	02/10/2023 14:10			
Temp @ Receipt (C):						
Sample Desc:	31-vv-208-S					
Parameter		Results	Units	MCL	Method	Analyzed
Lead		1.42	ug/L	15	EPA 200.8	02/16/2023 18:25
Lab ID:	8977032	Date Collected:	02/08/2023 06:00	Matrix:	Potable Water	
Sample ID:		Date Received:	02/10/2023 14:10			
Temp @ Receipt (C):						
Sample Desc:	32-VV-Hall-DF					
Parameter		Results	Units	MCL	Method	Analyzed
Lead		3.70	ug/L	15	EPA 200.8	02/16/2023 18:27
Lab ID:	8977033	Date Collected:	02/08/2023 06:00	Matrix:	Potable Water	
Sample ID:		Date Received:	02/10/2023 14:10			
Temp @ Receipt (C):						
Sample Desc:	33-VV-Hall-WC					
Parameter		Results	Units	MCL	Method	Analyzed
Lead		<0.5	ug/L	15	EPA 200.8	02/16/2023 18:28
Lab ID:	8977034	Date Collected:	02/08/2023 06:00	Matrix:	Potable Water	
Sample ID:		Date Received:	02/10/2023 14:10			
Temp @ Receipt (C):						
Sample Desc:	34-VV-209-DF					
Parameter		Results	Units	MCL	Method	Analyzed
Lead		<0.5	ug/L	15	EPA 200.8	02/16/2023 18:30
Lab ID:	8977035	Date Collected:	02/08/2023 06:00	Matrix:	Potable Water	
Sample ID:		Date Received:	02/10/2023 14:10			
Temp @ Receipt (C):						
Sample Desc:	35-VV-209-S					
Parameter		Results	Units	MCL	Method	Analyzed
Lead		0.88	ug/L	15	EPA 200.8	02/16/2023 18:31
Lab ID:	8977036	Date Collected:	02/08/2023 06:00	Matrix:	Potable Water	
Sample ID:		Date Received:	02/10/2023 14:10			
Temp @ Receipt (C):						
Sample Desc:	36-VV-210-DR					
Parameter		Results	Units	MCL	Method	Analyzed
Lead		<0.5	ug/L	15	EPA 200.8	02/16/2023 18:32

MVTL guarantees the accuracy of the analysis done on the sample submitted for testing. It is not possible for MVTL to guarantee that a test result obtained on a particular sample will be the same on any other sample unless all conditions affecting the sample are the same, including sampling by MVTL. As a mutual protection to clients, the public and ourselves, all reports are submitted as the confidential property of clients, and authorization for publication of statements, conclusions or extracts from or regarding our reports is reserved pending our written approval.

Report Date: Friday, March 24, 2023 11:30:31 AM

Corrected 8977 - 1018745

**MINNESOTA VALLEY TESTING LABORATORIES, INC.**

1126 North Front St. ~ New Ulm, MN 56073 ~ 800-782-3557 ~ Fax 507-359-2890
2616 East Broadway Ave. ~ Bismarck, ND 58501 ~ 800-279-6885 ~ Fax 701-258-9724
1201 Lincoln Hwy. ~ Nevada, IA 50201 ~ 800-362-0855 ~ Fax 515-382-3885
www.MVTL.com

**Workorder:** 23036 Vista View ES-VV (8977)**Client:** Field Environmental Consulting**Analytical Results**

Lab ID:	8977037	Date Collected:	02/08/2023 06:00	Matrix:	Potable Water	
Sample ID:		Date Received:	02/10/2023 14:10			
Temp @ Receipt (C):						
Sample Desc:	37-vv-210-S					
Parameter	Results	Units	MCL	Method	Analyzed	Qual
Lead	1.49	ug/L	15	EPA 200.8	02/16/2023 18:34	

Lab ID:	8977038	Date Collected:	02/08/2023 06:00	Matrix:	Potable Water	
Sample ID:		Date Received:	02/10/2023 14:10			
Temp @ Receipt (C):						
Sample Desc:	38-vv-211-DF					
Parameter	Results	Units	MCL	Method	Analyzed	Qual
Lead	0.52	ug/L	15	EPA 200.8	02/16/2023 18:35	

Lab ID:	8977039	Date Collected:	02/08/2023 06:00	Matrix:	Potable Water	
Sample ID:		Date Received:	02/10/2023 14:10			
Temp @ Receipt (C):						
Sample Desc:	39-vv-211-S					
Parameter	Results	Units	MCL	Method	Analyzed	Qual
Lead	1.70	ug/L	15	EPA 200.8	02/16/2023 18:37	

Lab ID:	8977040	Date Collected:	02/08/2023 06:00	Matrix:	Potable Water	
Sample ID:		Date Received:	02/10/2023 14:10			
Temp @ Receipt (C):						
Sample Desc:	40-vv-212-DF					
Parameter	Results	Units	MCL	Method	Analyzed	Qual
Lead	1.78	ug/L	15	EPA 200.8	02/16/2023 18:48	

Lab ID:	8977041	Date Collected:	02/08/2023 06:00	Matrix:	Potable Water	
Sample ID:		Date Received:	02/10/2023 14:10			
Temp @ Receipt (C):						
Sample Desc:	41-vv-212-S					
Parameter	Results	Units	MCL	Method	Analyzed	Qual
Lead	2.56	ug/L	15	EPA 200.8	02/16/2023 18:49	

Lab ID:	8977042	Date Collected:	02/08/2023 06:00	Matrix:	Potable Water	
Sample ID:		Date Received:	02/10/2023 14:10			
Temp @ Receipt (C):						
Sample Desc:	42-vv-Nurse-S					
Parameter	Results	Units	MCL	Method	Analyzed	Qual
Lead	1.24	ug/L	15	EPA 200.8	02/16/2023 18:51	

MVTL guarantees the accuracy of the analysis done on the sample submitted for testing. It is not possible for MVTL to guarantee that a test result obtained on a particular sample will be the same on any other sample unless all conditions affecting the sample are the same, including sampling by MVTL. As a mutual protection to clients, the public and ourselves, all reports are submitted as the confidential property of clients, and authorization for publication of statements, conclusions or extracts from or regarding our reports is reserved pending our written approval.

Report Date: Friday, March 24, 2023 11:30:31 AM

Corrected 8977 - 1018745

**MINNESOTA VALLEY TESTING LABORATORIES, INC.**

1126 North Front St. ~ New Ulm, MN 56073 ~ 800-782-3557 ~ Fax 507-359-2890
2616 East Broadway Ave. ~ Bismarck, ND 58501 ~ 800-279-6885 ~ Fax 701-258-9724
1201 Lincoln Hwy. ~ Nevada, IA 50201 ~ 800-362-0855 ~ Fax 515-382-3885
www.MVTL.com

**Workorder:** 23036 Vista View ES-VV (8977)**Client:** Field Environmental Consulting**Analytical Results**

Lab ID:	8977043	Date Collected:	02/08/2023 06:00	Matrix:	Potable Water	
Sample ID:		Date Received:	02/10/2023 14:10			
Temp @ Receipt (C):						
Sample Desc:	43-vv-Hall-WC					
Parameter		Results	Units	MCL	Method	Analyzed
Lead		1.30	ug/L	15	EPA 200.8	02/16/2023 18:52
Lab ID:	8977044	Date Collected:	02/08/2023 06:00	Matrix:	Potable Water	
Sample ID:		Date Received:	02/10/2023 14:10			
Temp @ Receipt (C):						
Sample Desc:	44-vv-213-DF					
Parameter		Results	Units	MCL	Method	Analyzed
Lead		<0.5	ug/L	15	EPA 200.8	02/16/2023 18:54
Lab ID:	8977045	Date Collected:	02/08/2023 06:00	Matrix:	Potable Water	
Sample ID:		Date Received:	02/10/2023 14:10			
Temp @ Receipt (C):						
Sample Desc:	45-vv-213-S					
Parameter		Results	Units	MCL	Method	Analyzed
Lead		1.44	ug/L	15	EPA 200.8	02/16/2023 18:55
Lab ID:	8977046	Date Collected:	02/08/2023 06:00	Matrix:	Potable Water	
Sample ID:		Date Received:	02/10/2023 14:10			
Temp @ Receipt (C):						
Sample Desc:	46--vv-217-S					
Parameter		Results	Units	MCL	Method	Analyzed
Lead		3.66	ug/L	15	EPA 200.8	02/16/2023 18:56
Lab ID:	8977047	Date Collected:	02/08/2023 06:00	Matrix:	Potable Water	
Sample ID:		Date Received:	02/10/2023 14:10			
Temp @ Receipt (C):						
Sample Desc:	47-vv-214-DF					
Parameter		Results	Units	MCL	Method	Analyzed
Lead		0.66	ug/L	15	EPA 200.8	02/16/2023 18:58
Lab ID:	8977048	Date Collected:	02/08/2023 06:00	Matrix:	Potable Water	
Sample ID:		Date Received:	02/10/2023 14:10			
Temp @ Receipt (C):						
Sample Desc:	48-vv-214-S					
Parameter		Results	Units	MCL	Method	Analyzed
Lead		1.67	ug/L	15	EPA 200.8	02/16/2023 18:59

MVTL guarantees the accuracy of the analysis done on the sample submitted for testing. It is not possible for MVTL to guarantee that a test result obtained on a particular sample will be the same on any other sample unless all conditions affecting the sample are the same, including sampling by MVTL. As a mutual protection to clients, the public and ourselves, all reports are submitted as the confidential property of clients, and authorization for publication of statements, conclusions or extracts from or regarding our reports is reserved pending our written approval.

Report Date: Friday, March 24, 2023 11:30:31 AM

Corrected 8977 - 1018745

**MINNESOTA VALLEY TESTING LABORATORIES, INC.**

1126 North Front St. ~ New Ulm, MN 56073 ~ 800-782-3557 ~ Fax 507-359-2890
2616 East Broadway Ave. ~ Bismarck, ND 58501 ~ 800-279-6885 ~ Fax 701-258-9724
1201 Lincoln Hwy. ~ Nevada, IA 50201 ~ 800-362-0855 ~ Fax 515-382-3885
www.MVTL.com

**Workorder:** 23036 Vista View ES-VV (8977)**Client:** Field Environmental Consulting**Analytical Results**

Lab ID: 8977049 **Date Collected:** 02/08/2023 06:00 **Matrix:** Potable Water
Sample ID: **Date Received:** 02/10/2023 14:10
Temp @ Receipt (C):
Sample Desc: 49-vv-218-DF

Parameter	Results	Units	MCL	Method	Analyzed	Qual
Lead	<0.5	ug/L	15	EPA 200.8	02/16/2023 19:01	

Lab ID: 8977050 **Date Collected:** 02/08/2023 06:00 **Matrix:** Potable Water
Sample ID: **Date Received:** 02/10/2023 14:10
Temp @ Receipt (C):
Sample Desc: 50-vv-218-S

Parameter	Results	Units	MCL	Method	Analyzed	Qual
Lead	1.18	ug/L	15	EPA 200.8	02/16/2023 19:12	

Lab ID: 8977051 **Date Collected:** 02/08/2023 06:00 **Matrix:** Potable Water
Sample ID: **Date Received:** 02/10/2023 14:10
Temp @ Receipt (C):
Sample Desc: 51-vv-216-DF

Parameter	Results	Units	MCL	Method	Analyzed	Qual
Lead	<0.5	ug/L	15	EPA 200.8	02/16/2023 19:13	

Lab ID: 8977052 **Date Collected:** 02/08/2023 06:00 **Matrix:** Potable Water
Sample ID: **Date Received:** 02/10/2023 14:10
Temp @ Receipt (C):
Sample Desc: 52-vv-216-S

Parameter	Results	Units	MCL	Method	Analyzed	Qual
Lead	1.21	ug/L	15	EPA 200.8	02/16/2023 19:14	

Lab ID: 8977053 **Date Collected:** 02/08/2023 06:00 **Matrix:** Potable Water
Sample ID: **Date Received:** 02/10/2023 14:10
Temp @ Receipt (C):
Sample Desc: 53-vv-Hall-WC(L)

Parameter	Results	Units	MCL	Method	Analyzed	Qual
Lead	<0.5	ug/L	15	EPA 200.8	02/16/2023 19:16	

Lab ID: 8977054 **Date Collected:** 02/08/2023 06:00 **Matrix:** Potable Water
Sample ID: **Date Received:** 02/10/2023 14:10
Temp @ Receipt (C):
Sample Desc: 54-vv-Hall-WC(R)

Parameter	Results	Units	MCL	Method	Analyzed	Qual
Lead	<0.5	ug/L	15	EPA 200.8	02/16/2023 19:17	

MVTL guarantees the accuracy of the analysis done on the sample submitted for testing. It is not possible for MVTL to guarantee that a test result obtained on a particular sample will be the same on any other sample unless all conditions affecting the sample are the same, including sampling by MVTL. As a mutual protection to clients, the public and ourselves, all reports are submitted as the confidential property of clients, and authorization for publication of statements, conclusions or extracts from or regarding our reports is reserved pending our written approval.

Report Date: Friday, March 24, 2023 11:30:31 AM

Corrected 8977 - 1018745

**MINNESOTA VALLEY TESTING LABORATORIES, INC.**

1126 North Front St. ~ New Ulm, MN 56073 ~ 800-782-3557 ~ Fax 507-359-2890
2616 East Broadway Ave. ~ Bismarck, ND 58501 ~ 800-279-6885 ~ Fax 701-258-9724
1201 Lincoln Hwy. ~ Nevada, IA 50201 ~ 800-362-0855 ~ Fax 515-382-3885
www.MVTL.com

**Workorder:** 23036 Vista View ES-VV (8977)**Client:** Field Environmental Consulting**Analytical Results**

Lab ID:	8977055	Date Collected:	02/08/2023 06:00	Matrix:	Potable Water	
Sample ID:		Date Received:	02/10/2023 14:10			
Temp @ Receipt (C):						
Sample Desc:	55-vv-201-DF					
Parameter		Results	Units	MCL	Method	Analyzed
Lead		<0.5	ug/L	15	EPA 200.8	02/16/2023 19:19

Lab ID:	8977056	Date Collected:	02/08/2023 06:00	Matrix:	Potable Water	
Sample ID:		Date Received:	02/10/2023 14:10			
Temp @ Receipt (C):						
Sample Desc:	56-VV-201-S					
Parameter		Results	Units	MCL	Method	Analyzed
Lead		1.73	ug/L	15	EPA 200.8	02/16/2023 19:20

Lab ID:	8977057	Date Collected:	02/08/2023 06:00	Matrix:	Potable Water	
Sample ID:		Date Received:	02/10/2023 14:10			
Temp @ Receipt (C):						
Sample Desc:	57-vv-202-DF					
Parameter		Results	Units	MCL	Method	Analyzed
Lead		<0.5	ug/L	15	EPA 200.8	02/16/2023 19:22

Lab ID:	8977058	Date Collected:	02/08/2023 06:00	Matrix:	Potable Water	
Sample ID:		Date Received:	02/10/2023 14:10			
Temp @ Receipt (C):						
Sample Desc:	58-vv-202-S					
Parameter		Results	Units	MCL	Method	Analyzed
Lead		1.20	ug/L	15	EPA 200.8	02/16/2023 19:23

Lab ID:	8977059	Date Collected:	02/08/2023 06:00	Matrix:	Potable Water	
Sample ID:		Date Received:	02/10/2023 14:10			
Temp @ Receipt (C):						
Sample Desc:	59-vv-220-S					
Parameter		Results	Units	MCL	Method	Analyzed
Lead		55.9	ug/L	15	EPA 200.8	02/16/2023 19:24

Lab ID:	8977060	Date Collected:	02/08/2023 06:00	Matrix:	Potable Water	
Sample ID:		Date Received:	02/10/2023 14:10			
Temp @ Receipt (C):						
Sample Desc:	60-vv-221-S					
Parameter		Results	Units	MCL	Method	Analyzed
Lead		1.64	ug/L	15	EPA 200.8	02/16/2023 19:36

MVTL guarantees the accuracy of the analysis done on the sample submitted for testing. It is not possible for MVTL to guarantee that a test result obtained on a particular sample will be the same on any other sample unless all conditions affecting the sample are the same, including sampling by MVTL. As a mutual protection to clients, the public and ourselves, all reports are submitted as the confidential property of clients, and authorization for publication of statements, conclusions or extracts from or regarding our reports is reserved pending our written approval.

Report Date: Friday, March 24, 2023 11:30:31 AM

Corrected 8977 - 1018745

**MINNESOTA VALLEY TESTING LABORATORIES, INC.**

1126 North Front St. ~ New Ulm, MN 56073 ~ 800-782-3557 ~ Fax 507-359-2890
2616 East Broadway Ave. ~ Bismarck, ND 58501 ~ 800-279-6885 ~ Fax 701-258-9724
1201 Lincoln Hwy. ~ Nevada, IA 50201 ~ 800-362-0855 ~ Fax 515-382-3885
www.MVTL.com

**Workorder:** 23036 Vista View ES-VV (8977)**Client:** Field Environmental Consulting**Analytical Results**

Lab ID:	8977061	Date Collected:	02/08/2023 06:00	Matrix:	Potable Water	
Sample ID:		Date Received:	02/10/2023 14:10			
Temp @ Receipt (C):						
Sample Desc:	61-vv-203-DF					
Parameter	Results	Units	MCL	Method	Analyzed	Qual
Lead	<0.5	ug/L	15	EPA 200.8	02/16/2023 19:37	

Lab ID:	8977062	Date Collected:	02/08/2023 06:00	Matrix:	Potable Water	
Sample ID:		Date Received:	02/10/2023 14:10			
Temp @ Receipt (C):						
Sample Desc:	62-vv-203-S					
Parameter	Results	Units	MCL	Method	Analyzed	Qual
Lead	1.55	ug/L	15	EPA 200.8	02/16/2023 19:38	

Lab ID:	8977063	Date Collected:	02/08/2023 06:00	Matrix:	Potable Water	
Sample ID:		Date Received:	02/10/2023 14:10			
Temp @ Receipt (C):						
Sample Desc:	63-vv-204-S					
Parameter	Results	Units	MCL	Method	Analyzed	Qual
Lead	1.09	ug/L	15	EPA 200.8	02/16/2023 19:40	

Lab ID:	8977064	Date Collected:	02/08/2023 06:00	Matrix:	Potable Water	
Sample ID:		Date Received:	02/10/2023 14:10			
Temp @ Receipt (C):						
Sample Desc:	64-vv-Hall-DF					
Parameter	Results	Units	MCL	Method	Analyzed	Qual
Lead	15.8	ug/L	15	EPA 200.8	02/16/2023 19:41	

Lab ID:	8977065	Date Collected:	02/08/2023 06:00	Matrix:	Potable Water	
Sample ID:		Date Received:	02/10/2023 14:10			
Temp @ Receipt (C):						
Sample Desc:	65-vv-219-S					
Parameter	Results	Units	MCL	Method	Analyzed	Qual
Lead	5.49	ug/L	15	EPA 200.8	02/16/2023 19:43	

Lab ID:	8977066	Date Collected:	02/08/2023 06:00	Matrix:	Potable Water	
Sample ID:		Date Received:	02/10/2023 14:10			
Temp @ Receipt (C):						
Sample Desc:	66-vv-219-DF					
Parameter	Results	Units	MCL	Method	Analyzed	Qual
Lead	3.02	ug/L	15	EPA 200.8	02/16/2023 19:44	

MVTL guarantees the accuracy of the analysis done on the sample submitted for testing. It is not possible for MVTL to guarantee that a test result obtained on a particular sample will be the same on any other sample unless all conditions affecting the sample are the same, including sampling by MVTL. As a mutual protection to clients, the public and ourselves, all reports are submitted as the confidential property of clients, and authorization for publication of statements, conclusions or extracts from or regarding our reports is reserved pending our written approval.

Report Date: Friday, March 24, 2023 11:30:31 AM

Corrected 8977 - 1018745



MINNESOTA VALLEY TESTING LABORATORIES, INC.

1126 North Front St. ~ New Ulm, MN 56073 ~ 800-782-3557 ~ Fax 507-359-2890
2616 East Broadway Ave. ~ Bismarck, ND 58501 ~ 800-279-6885 ~ Fax 701-258-9724
1201 Lincoln Hwy. ~ Nevada, IA 50201 ~ 800-362-0855 ~ Fax 515-382-3885
www.MVTL.com



Workorder: 23036 Vista View ES-VV (8977)

Client: Field Environmental Consulting

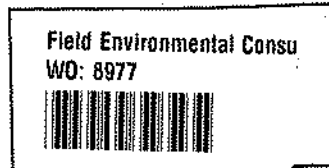

MVTL guarantees the accuracy of the analysis done on the sample submitted for testing. It is not possible for MVTL to guarantee that a test result obtained on a particular sample will be the same on any other sample unless all conditions affecting the sample are the same, including sampling by MVTL. As a mutual protection to clients, the public and ourselves, all reports are submitted as the confidential property of clients, and authorization for publication of statements, conclusions or extracts from or regarding our reports is reserved pending our written approval.

Report Date: Friday, March 24, 2023 11:30:31 AM

Corrected 8977 - 1018745



MINNESOTA VALLEY TESTING LABORATORIES, INC.

1126 North Front St. ~ New Ulm, MN 56073 ~ 800-782-3557 ~ Fax 507-359-2890
2616 East Broadway Ave. ~ Bismarck, ND 58501 ~ 800-279-6885 ~ Fax 701-258-9724
1201 Lincoln Hwy. ~ Nevada, IA 50201 ~ 800-362-0855 ~ Fax 515-382-3885
www.MVTL.com

Member
ACIL

Workorder: 23036 Vista View ES-VV (8977)

Client: Field Environmental Consulting



Minnesota Valley Testing Laboratories, Inc.

1126 North Front Street
New Ulm, MN 56073
Phone: (507) 354-8517

Fax: (507) 359-2890

Form # 10-90008-0

Chain of Custody Record

Page 1 of 8

Work Order # 8977

Toll Free: (800) 782-3557

Company Name and Address:

Field Environmental Consulting, Inc.

Account #:

Phone #:

Email:

Steve Field steve@fieldenv.com

Contact (Report to):

Steve Field

Name of Samplers:

Shayken Field

Quote Number:

Project Name/Number:

23036 Vista View ES - VV

Date Submitted: 2/10/23

Purchase Order #:

Sample Condition:

AMB

Received by:

Rina

Date:

2/10/23

Time:

14:10

Temp:

AMB

Transferred by:

Date:

2/10/23

Time:

11:58

1.

2.

Comments:

SP 10 Feb 23 14:10
AMB 20.0 774

Sample Information

Lab Use Only Lab Number	Sample ID	Sample Type	Date Sampled	Time Sampled	Analysis
	01 - VV - Kitchen - S	Water	2/10/23	6:54	Lead by BAA 200.8
	02 - VV - Kitchen - BW				
	03 - VV - Kitchen - S (R)				
	04 - VV - Kitchen - S (L)				
	05 - VV - Kitchen - BW				
	06 - VV - 101 - S				
	07 - VV - 102 - S				
	08 - VV - 104 - S				
	09 - VV - 104 - PF				

Enclosed are your containers for your sampling event. Completely fill and label containers appropriately for the analyses to be conducted. Complete chain of custody and submit with samples. For questions regarding individual parameter holding times, chemical and thermal preservation and sample volumes please refer to our sample preservation guide on our website at www.mvttl.com or by contacting customer service at 1-800-782-3557. If samples show signs of contamination, inadequate preservation or are in any way compromised you will be contacted as to whether to proceed with analysis or submit a new sample.

Please submit the top two copies with your samples. We will return the completed original with your results.

MVTL guarantees the accuracy of the analysis done on the sample submitted for testing. It is not possible for MVTL to guarantee that a test result obtained on a particular sample will be the same on any other sample unless all conditions affecting the sample are the same, including sampling by MVTL. As a mutual protection to clients, the public and ourselves, all reports are submitted as the confidential property of clients, and authorization for publication of statements, conclusions or extracts from or regarding our reports is reserved pending our written approval.

Report Date: Friday, March 24, 2023 11:30:31 AM

Corrected 8977 - 1018745



MINNESOTA VALLEY TESTING LABORATORIES, INC.

1126 North Front St. ~ New Ulm, MN 56073 ~ 800-782-3557 ~ Fax 507-359-2890
2616 East Broadway Ave. ~ Bismarck, ND 58501 ~ 800-279-6885 ~ Fax 701-258-9724
1201 Lincoln Hwy. ~ Nevada, IA 50201 ~ 800-362-0855 ~ Fax 515-382-3885
www.MVTL.com



Workorder: 23036 Vista View ES-VV (8977)

Client: Field Environmental Consulting



Minnesota Valley Testing Laboratories, Inc.

1126 North Front Street
New Ulm, MN 56073

Phone: (507) 354-8517

Fax: (507) 359-2890

Form # 10-90008-0

Chain of Custody Record

Page 2 of 8

Work Order # 8977

Toll Free: (800) 782-3557

Company Name and Address:

Field Environmental Consulting, Inc.

Account #:

Phone #:

Email:

Steve.Feld@fieldenv.com

Contact (Report to):

Steve Feld

Name of Samplers:

Stephen Feld

Billing Address (Indicate if different from above):

6612 Eagle Creek Parkway, Savage, MN 55378

Quote Number

Date Submitted: 2/10/22

Project Name/Number:

Purchase Order #:

23036 Vista View ES - VV

Transferred by:

Date:

Time:

Sample Condition:

Received by:

Date:

Time:

Temp:

1.

2.

Comments:

Sample Information

Lab Use Only Lab Number	Sample ID	Sample Type	Date Sampled	Time Sampled	Analysis
	10 - VV - Hall - WC	Water	2/10/22	6:44	Lead by EPA 200.8
	11 - VV - 105 - DR				
	12 - VV - 105 - S				
	13 - VV - 107 - DR				
	14 - VV - 107 - S				
	15 - VV - 108 - S				
	16 - VV - 116 - S				
	17 - VV - 116 - DR				
	18 - VV - Hall - WC(R) ✓				

Enclosed are your containers for your sampling event. Completely fill and label containers appropriately for the analyses to be conducted. Complete chain of custody and submit with samples. For questions regarding individual parameter holding times, chemical and thermal preservation and sample volumes please refer to our sample preservation guide on our website at www.mvmt.com or by contacting customer service at 1-800-782-3557. If samples show signs of contamination, inadequate preservation or are in any way compromised you will be contacted as to whether to proceed with analysis or submit a new sample.

Please submit the top two copies with your samples. We will return the completed original with your results.

MVTL guarantees the accuracy of the analysis done on the sample submitted for testing. It is not possible for MVTL to guarantee that a test result obtained on a particular sample will be the same on any other sample unless all conditions affecting the sample are the same, including sampling by MVTL. As a mutual protection to clients, the public and ourselves, all reports are submitted as the confidential property of clients, and authorization for publication of statements, conclusions or extracts from or regarding our reports is reserved pending our written approval.

Report Date: Friday, March 24, 2023 11:30:31 AM

Corrected 8977 - 1018745



MINNESOTA VALLEY TESTING LABORATORIES, INC.

1126 North Front St. ~ New Ulm, MN 56073 ~ 800-782-3557 ~ Fax 507-359-2890
2616 East Broadway Ave. ~ Bismarck, ND 58501 ~ 800-279-6885 ~ Fax 701-258-9724
1201 Lincoln Hwy. ~ Nevada, IA 50201 ~ 800-362-0855 ~ Fax 515-382-3885
www.MVTL.com



Workorder: 23036 Vista View ES-VV (8977)

Client: Field Environmental Consulting



Minnesota Valley Testing Laboratories, Inc.
1126 North Front Street
New Ulm, MN 56073

Phone: (507) 354-3517

Fax: (507) 359-2890

Form # 10-60008-0

Chain of Custody Record

Page 3 of 8

Toll Free: (800) 782-3557

Company Name and Address:

Field Environmental Consulting, Inc.

Account #:

Phone #:

Email:

Contact (Report to):

Steve Field

Name of Samplers:

Stephen Field

Quote Number:

Date Submitted:

Project Name/Number:

Purchase Order #:

23036 Vista View ES - VV

Transferred by:

Date:

Time:

Sample Condition:

Received by:

Date:

Time:

Temp:

1.

2.

Comments:

Sample Information

Lab Use Only Lab Number	Sample ID	Sample Type	Date Sampled	Time Sampled	Analysis
	19 - VV - Hall - -BF	Water	2/8/23	6:44	Lead by EPA 200.8
	20 - VV - Hall - WC (L)				
	21 - VV - 118 - S (L)				
	22 - VV - 118 - S (M)				
	23 - VV - 118 - S (R)				
	24 - VV - Hall - -BF				
	25 - VV - 205 - -BF				
	26 - VV - 205 - S				
	27 - VV - 206 - -BF				

Enclosed are your containers for your sampling event. Completely fill and label containers appropriately for the analyses to be conducted. Complete chain of custody and submit with samples. For questions regarding individual parameter holding times, chemical and thermal preservation and sample volumes please refer to our sample preservation guide on our website at www.mvtil.com or by contacting customer service at 1-800-782-3557. If samples show signs of contamination, inadequate preservation or are in any way compromised you will be contacted as to whether to proceed with analysis or submit a new sample.

Please submit the top two copies with your samples. We will return the completed original with your results.

MVTL guarantees the accuracy of the analysis done on the sample submitted for testing. It is not possible for MVTL to guarantee that a test result obtained on a particular sample will be the same on any other sample unless all conditions affecting the sample are the same, including sampling by MVTL. As a mutual protection to clients, the public and ourselves, all reports are submitted as the confidential property of clients, and authorization for publication of statements, conclusions or extracts from or regarding our reports is reserved pending our written approval.

Report Date: Friday, March 24, 2023 11:30:31 AM

Corrected 8977 - 1018745



MINNESOTA VALLEY TESTING LABORATORIES, INC.

1126 North Front St. ~ New Ulm, MN 56073 ~ 800-782-3557 ~ Fax 507-359-2890
2616 East Broadway Ave. ~ Bismarck, ND 58501 ~ 800-279-6885 ~ Fax 701-258-9724
1201 Lincoln Hwy. ~ Nevada, IA 50201 ~ 800-362-0855 ~ Fax 515-382-3885
www.MVTL.com



Workorder: 23036 Vista View ES-VV (8977)

Client: Field Environmental Consulting



Minnesota Valley Testing Laboratories, Inc.
1126 North Front Street
New Ulm, MN 56073

Phone: (507) 354-3517

Fax: (507) 359-2890

Form # 10-60008-0

Chain of Custody Record

Page 4 of 8

Toll Free: (800) 782-3557

Company Name and Address:

Field Environmental Consulting, Inc.

Account #:

Phone #:

Email:

Steve@fieldenv.com

Contact (Report to):

Steve Field

Name of Sampling:

Stephen Field

Quote Number

23036 Vista View ES - VV

Date Submitted: 2/10/23

Purchase Order #:

Billing Address (Indicate if different from above):

3612 Eagle Creek Parkway, Savage, MN 55378

Transferred by:

Date:

Time:

Sample Condition:

Received by:

Date:

Time:

Temp:

1.

2.

Comments:

Sample Information

Lab Use Only Lab Number	Sample ID	Sample Type	Date Sampled	Time Sampled	Analysis
	28 - VV - 206 - S	Water	2/14/23	6:54	Lead by EPA 200.8
	29 - VV - 207 - DP				
	30 - VV - 207 - S				
	31 - VV - 208 - S				
	32 - VV - Hall - DP				
	33 - VV - Hall - VC				
	34 - VV - 209 - DP				
	35 - VV - 209 - S				
	36 - VV - 210 - DP				

Enclosed are your containers for your sampling event. Completely fill and label containers appropriately for the analyses to be conducted. Complete chain of custody and submit with samples. For questions regarding individual parameter holding times, chemical and thermal preservation and sample volumes please refer to our sample preservation guide on our website at www.mvtl.com or by contacting customer service at 1-800-782-3557. If samples show signs of contamination, inadequate preservation or are in any way compromised you will be contacted as to whether to proceed with analysis or submit a new sample.

Please submit the top two copies with your samples. We will return the completed original with your results.

MVTL guarantees the accuracy of the analysis done on the sample submitted for testing. It is not possible for MVTL to guarantee that a test result obtained on a particular sample will be the same on any other sample unless all conditions affecting the sample are the same, including sampling by MVTL. As a mutual protection to clients, the public and ourselves, all reports are submitted as the confidential property of clients, and authorization for publication of statements, conclusions or extracts from or regarding our reports is reserved pending our written approval.

Report Date: Friday, March 24, 2023 11:30:31 AM

Corrected 8977 - 1018745



MINNESOTA VALLEY TESTING LABORATORIES, INC.

1126 North Front St. ~ New Ulm, MN 56073 ~ 800-782-3557 ~ Fax 507-359-2890
2616 East Broadway Ave. ~ Bismarck, ND 58501 ~ 800-279-6885 ~ Fax 701-258-9724
1201 Lincoln Hwy. ~ Nevada, IA 50201 ~ 800-362-0855 ~ Fax 515-382-3885
www.MVTL.com



Workorder: 23036 Vista View ES-VV (8977)

Client: Field Environmental Consulting

MVTL		Minnesota Valley Testing Laboratories, Inc.		Chain of Custody Record	
		1126 North Front Street		Page 5 of 8	
		New Ulm, MN 56073			
Toll Free: (800) 782-3557		Phone: (507) 354-3517		Fax: (507) 359-2890	
Form # 10-50003-0		Work Order #		8977	
Company Name and Address:		Account #:		Email:	
Field Environmental Consulting, Inc.		Phone #:		Steve Field	
Billing Address (Indicate if different from above):		Contact (Report to):		Name of Samplers:	
6612 Eagle Creek Parkway, Savage, MN 55378		Steve Field		Stephen Field	
Transferred by:		Date:		Time:	
1.					
2.					
Comments:		Sample Condition:		Received by:	
Sample Information					
Lab Use Only	Lab Number	Sample ID	Sample Type	Date Sampled	Time Sampled
		37 - VV - 210 - S	Water	2/18/23	6:54
		38 - VV - 211 - DF			
		39 - VV - 211 - S			
		40 - VV - 212 - DF			
		41 - VV - 212 - S			
		42 - VV - Nurse - S			
		43 - VV - Hall - WC			
		44 - VV - 213 - DF			
		45 - VV - 213 - S			
Enclosed are your containers for your sampling event. Completely fill and label containers appropriately for the analyses to be conducted. Complete chain of custody and submit with samples. For questions regarding individual parameter holding times, chemical and thermal preservation and sample volumes please refer to our sample preservation guide on our website at www.mvtil.com or by contacting customer service at 1-800-782-3557. If samples show signs of contamination, inadequate preservation or are in any way compromised you will be contacted as to whether to proceed with analysis or submit a new sample.					
Please submit the top two copies with your samples. We will return the completed original with your results.					

MVTL guarantees the accuracy of the analysis done on the sample submitted for testing. It is not possible for MVTL to guarantee that a test result obtained on a particular sample will be the same on any other sample unless all conditions affecting the sample are the same, including sampling by MVTL. As a mutual protection to clients, the public and ourselves, all reports are submitted as the confidential property of clients, and authorization for publication of statements, conclusions or extracts from or regarding our reports is reserved pending our written approval.

Report Date: Friday, March 24, 2023 11:30:31 AM

Corrected 8977 - 1018745



MINNESOTA VALLEY TESTING LABORATORIES, INC.

1126 North Front St. ~ New Ulm, MN 56073 ~ 800-782-3557 ~ Fax 507-359-2890
2616 East Broadway Ave. ~ Bismarck, ND 58501 ~ 800-279-6885 ~ Fax 701-258-9724
1201 Lincoln Hwy. ~ Nevada, IA 50201 ~ 800-362-0855 ~ Fax 515-382-3885
www.MVTL.com



Workorder: 23036 Vista View ES-VV (8977)

Client: Field Environmental Consulting



Minnesota Valley Testing Laboratories, Inc.
1126 North Front Street
New Ulm, MN 56073

Phone: (507) 354-3517

Fax: (507) 359-2890

Form # 10-90008-0

Chain of Custody Record

Page 6 of 8

Toll Free: (800) 782-3557

Company Name and Address:

Field Environmental Consulting, Inc.

Account #:

Phone #:

Email:

Steve@fieldenv.com

Contact (Report to):

Steve Field

Name of Samplers:

Stephen Field

Quote Number:

23036 Vista View ES-VV

Date Submitted: 2/10/23

Purchase Order #:

Billing Address (Indicate if different from above):

3612 Eagle Creek Parkway, Savage, MN 55378

Transferred by:

Date:

Time:

Sample Condition:

Received by:

Date:

Time:

Temp:

1.

2.

Comments:

Sample Information

Lab Use Only	Sample ID	Sample Type	Date Sampled	Time Sampled	Analysis
Lab Number					
	46 - VV - 217 - S	Water	2/10/23	6:54	Lead by EPA 200.8
	47 - VV - 214 - DP				
	48 - VV - 214 - S				
	49 - VV - 218 - DP				
	50 - VV - 215 - S				
	51 - VV - 216 - DP				
	52 - VV - 216 - S				
	53 - VV - H2O - WC (L)				
	54 - VV - H2O - WC (R)				

Enclosed are your containers for your sampling event. Completely fill and label containers appropriately for the analyses to be conducted. Complete chain of custody and submit with samples. For questions regarding individual parameter holding times, chemical and thermal preservation and sample volumes please refer to our sample preservation guide on our website at www.mvtl.com or by contacting customer service at 1-800-782-3557. If samples show signs of contamination, inadequate preservation or are in any way compromised you will be contacted as to whether to proceed with analysis or submit a new sample.

Please submit the top two copies with your samples. We will return the completed original with your results.

MVTL guarantees the accuracy of the analysis done on the sample submitted for testing. It is not possible for MVTL to guarantee that a test result obtained on a particular sample will be the same on any other sample unless all conditions affecting the sample are the same, including sampling by MVTL. As a mutual protection to clients, the public and ourselves, all reports are submitted as the confidential property of clients, and authorization for publication of statements, conclusions or extracts from or regarding our reports is reserved pending our written approval.

Report Date: Friday, March 24, 2023 11:30:31 AM

Corrected 8977 - 1018745



MINNESOTA VALLEY TESTING LABORATORIES, INC.

1126 North Front St. ~ New Ulm, MN 56073 ~ 800-782-3557 ~ Fax 507-359-2890
2616 East Broadway Ave. ~ Bismarck, ND 58501 ~ 800-279-6885 ~ Fax 701-258-9724
1201 Lincoln Hwy. ~ Nevada, IA 50201 ~ 800-362-0855 ~ Fax 515-382-3885
www.MVTL.com



Workorder: 23036 Vista View ES-VV (8977)

Client: Field Environmental Consulting

MVTL		Minnesota Valley Testing Laboratories, Inc.		Chain of Custody Record	
1126 North Front Street		1126 North Front Street		Page 8 of 8	
New Ulm, MN 56073		New Ulm, MN 56073		Work Order # 4978	
Phone: (507) 354-3517		Fax: (507) 359-2890		Form # 10-90006-0	
Toll Free: (800) 782-3557		Fax: (507) 359-2890		Work Order #	
Company Name and Address:		Account #:		Email:	
Field Environmental Consulting, Inc.		Phone #:		Jfield@fieldenv.com	
Billing Address (Indicate if different from above):		Contact (Report to):		Name of Samplers:	
8612 Eagle Creek Parkway, Savage, MN 55378		Jfield		Stephen Field	
Quote Number:		Date Submitted:		Purchase Order #:	
23036 Vista View ES - VV		2/10/23			
Transferred by:		Date:		Time:	
1.					
2.					
Comments:		Sample Condition:		Received by:	
Sample Information					
Lab Use Only	Lab Number	Sample ID	Sample Type	Date Sampled	Time Sampled
		64 - VV - Hall - DF	Water	2/8/23	6:54
		65 - VV - 219 - S			
		66 - VV - 219 - DF			
		- VV -			
		- VV -			
		- VV -			
		- VV -			
		- VV -			
		- VV -			
		- VV -			
Analysis					
Lead by EPA 200.8					
Enclosed are your containers for your sampling event. Completely fill and label containers appropriately for the analyses to be conducted. Complete chain of custody and submit with samples. For questions regarding individual parameter holding times, chemical and thermal preservation and sample volumes please refer to our sample preservation guide on our website at www.mvttl.com or by contacting customer service at 1-800-782-3557. If samples show signs of contamination, inadequate preservation or are in any way compromised you will be contacted as to whether to proceed with analysis or submit a new sample.					
Please submit the top two copies with your samples. We will return the completed original with your results.					

MVTL guarantees the accuracy of the analysis done on the sample submitted for testing. It is not possible for MVTL to guarantee that a test result obtained on a particular sample will be the same on any other sample unless all conditions affecting the sample are the same, including sampling by MVTL. As a mutual protection to clients, the public and ourselves, all reports are submitted as the confidential property of clients, and authorization for publication of statements, conclusions or extracts from or regarding our reports is reserved pending our written approval.

Report Date: Friday, March 24, 2023 11:30:31 AM

Corrected 8977 - 1018745



MINNESOTA VALLEY TESTING LABORATORIES, INC.

1126 North Front St. ~ New Ulm, MN 56073 ~ 800-782-3557 ~ Fax 507-359-2890
2616 East Broadway Ave. ~ Bismarck, ND 58501 ~ 800-279-6885 ~ Fax 701-258-9724
1201 Lincoln Hwy. ~ Nevada, IA 50201 ~ 800-362-0855 ~ Fax 515-382-3885
www.MVTL.com



Workorder: 23036 Vista View ES-VV (8977)

Client: Field Environmental Consulting



Sample Condition Checklist

8977

Date: 10 Feb 23 Time: 14:10 ☐ AM ☒ PM By: SP
Account Name: Field Environ. Consulting Account #: -
Bill of Lading #: - Cooler #: -
Temp: 20.0 °C RCI ☐ Ambient ☒ Tracking #: -
TMR: 774 Ice Crystals Present in Sample ☐
MVTL Courier: Ken Other: -
MVTL Route: Eastern Walk-in ☐ UPS Air ☐ FedEx Air ☐ Speedee ☐
Containers Supplied by MVTL: Yes ☒ No ☐ Designate customer supplied containers as "Other" in container size column
Comments:

Number	Containers Size [mL]	Container Type	Preservation	pH
66	(100) (120) (125) (250) (250) (500) (1000) Other	(P) (AG) (AP)	NaHSO ₄ Na ₂ O ₂ S ₂ NONE HNO ₃ H ₂ SO ₄ NaOH HCl SUB*	<2 >9 >12 N/A Add
	(100) (120) (125) (250) (250) (500) (1000) Other	(P) (AG) (AP)	NaHSO ₄ Na ₂ O ₂ S ₂ NONE HNO ₃ H ₂ SO ₄ NaOH HCl SUB*	<2 >9 >12 N/A Add
	(100) (120) (125) (250) (250) (500) (1000) Other	(P) (AG) (AP)	NaHSO ₄ Na ₂ O ₂ S ₂ NONE HNO ₃ H ₂ SO ₄ NaOH HCl SUB*	<2 >9 >12 N/A Add
	(100) (120) (125) (250) (250) (500) (1000) Other	(P) (AG) (AP)	NaHSO ₄ Na ₂ O ₂ S ₂ NONE HNO ₃ H ₂ SO ₄ NaOH HCl SUB*	<2 >9 >12 N/A Add
	(100) (120) (125) (250) (250) (500) (1000) Other	(P) (AG) (AP)	NaHSO ₄ Na ₂ O ₂ S ₂ NONE HNO ₃ H ₂ SO ₄ NaOH HCl SUB*	<2 >9 >12 N/A Add
	(100) (120) (125) (250) (250) (500) (1000) Other	(P) (AG) (AP)	NaHSO ₄ Na ₂ O ₂ S ₂ NONE HNO ₃ H ₂ SO ₄ NaOH HCl SUB*	<2 >9 >12 N/A Add
	(100) (120) (125) (250) (250) (500) (1000) Other	(P) (AG) (AP)	NaHSO ₄ Na ₂ O ₂ S ₂ NONE HNO ₃ H ₂ SO ₄ NaOH HCl SUB*	<2 >9 >12 N/A Add
	(100) (120) (125) (250) (250) (500) (1000) Other	(P) (AG) (AP)	NaHSO ₄ Na ₂ O ₂ S ₂ NONE HNO ₃ H ₂ SO ₄ NaOH HCl SUB*	<2 >9 >12 N/A Add
Low Level Mercury Kit				
DO NOT OPEN THE PLASTIC BAGS HOLDING THE SAMPLE BOTTLES!				
4 oz Jar	Clear Amber	MeOH	None	n/a
2 oz Jar	Clear Amber	MeOH	None	n/a
Vials Individual Set of 2 Set of 3	Clear Amber	HCl H ₂ PO ₄ H ₂ SO ₄ None		n/a
Vials Individual Set of 2 Set of 3	Clear Amber	HCl H ₂ PO ₄ H ₂ SO ₄ None		n/a
Trip Blank Individual Set of 2 Set of 3				n/a
Microwave Vial				n/a
Manure Bottle				n/a

*ANY CONTAINER SENT TO A SUBCONTRACT LABORATORY WILL NOT BE CHECKED FOR PRESERVATION!

MVTL guarantees the accuracy of the analysis done on the sample submitted for testing. It is not possible for MVTL to guarantee that a test result obtained on a particular sample will be the same on any other sample unless all conditions affecting the sample are the same, including sampling by MVTL. As a mutual protection to clients, the public and ourselves, all reports are submitted as the confidential property of clients, and authorization for publication of statements, conclusions or extracts from or regarding our reports is reserved pending our written approval.

Report Date: Friday, March 24, 2023 11:30:31 AM

Corrected 8977 - 1018745

**MINNESOTA VALLEY TESTING LABORATORIES, INC.**

1126 North Front St. ~ New Ulm, MN 56073 ~ 800-782-3557 ~ Fax 507-359-2890
2616 East Broadway Ave. ~ Bismarck, ND 58501 ~ 800-279-6885 ~ Fax 701-258-9724
1201 Lincoln Hwy. ~ Nevada, IA 50201 ~ 800-362-0855 ~ Fax 515-382-3885
www.MVTL.com



Workorder: 23036 warehouse & annex-WA (9004)
Account #: 73784

Client: Field Environmental Consulting

Steve Field
Field Environmental Consulting
8612 Eagle Creek Pkwy
Savage, MN 55378
USA

Certificate of Analysis**Approval**

All data reported has been reviewed and approved by:

Dave Smahel, Inorganic Chemistry/Feed Lab Manager New Ulm, MN

Analyses performed under Minnesota Department of Health Accreditation conforms to the current TNI standards.

NEW ULM LAB CERTIFICATIONS:
MN LAB # 027-015-125ND WW/DW # R-040

BISMARCK LAB CERTIFICATIONS:
MN LAB # 038-999-267ND W/DW # ND-016

MVTL guarantees the accuracy of the analysis done on the sample submitted for testing. It is not possible for MVTL to guarantee that a test result obtained on a particular sample will be the same on any other sample unless all conditions affecting the sample are the same, including sampling by MVTL. As a mutual protection to clients, the public and ourselves, all reports are submitted as the confidential property of clients, and authorization for publication of statements, conclusions or extracts from or regarding our reports is reserved pending our written approval.

Report Date: Monday, February 20, 2023 10:43:27 AM

Page 1 of 6



MINNESOTA VALLEY TESTING LABORATORIES, INC.

1126 North Front St. ~ New Ulm, MN 56073 ~ 800-782-3557 ~ Fax 507-359-2890
2616 East Broadway Ave. ~ Bismarck, ND 58501 ~ 800-279-6885 ~ Fax 701-258-9724
1201 Lincoln Hwy. ~ Nevada, IA 50201 ~ 800-362-0855 ~ Fax 515-382-3885
www.MVTL.com



Workorder: 23036 warehouse & annex-WA (9004)

Client: Field Environmental Consulting

Workorder Summary

Workorder Comments

All samples were preserved with nitric acid upon receipt at the laboratory.

MVTL guarantees the accuracy of the analysis done on the sample submitted for testing. It is not possible for MVTL to guarantee that a test result obtained on a particular sample will be the same on any other sample unless all conditions affecting the sample are the same, including sampling by MVTL. As a mutual protection to clients, the public and ourselves, all reports are submitted as the confidential property of clients, and authorization for publication of statements, conclusions or extracts from or regarding our reports is reserved pending our written approval.

Report Date: Monday, February 20, 2023 10:43:27 AM

Page 2 of 6

**MINNESOTA VALLEY TESTING LABORATORIES, INC.**

1126 North Front St. ~ New Ulm, MN 56073 ~ 800-782-3557 ~ Fax 507-359-2890
2616 East Broadway Ave. ~ Bismarck, ND 58501 ~ 800-279-6885 ~ Fax 701-258-9724
1201 Lincoln Hwy. ~ Nevada, IA 50201 ~ 800-362-0855 ~ Fax 515-382-3885
www.MVTL.com

**Workorder:** 23036 warehouse & annex-WA (9004)**Client:** Field Environmental Consulting**Analytical Results**

Lab ID: 9004001 **Date Collected:** 02/09/2023 06:00 **Matrix:** Potable Water
Sample ID: **Date Received:** 02/10/2023 14:10
Temp @ Receipt (C):
Sample Desc: 01-WA-warehouse-WC

Parameter	Results	Units	MCL	Method	Analyzed	Qual
Lead	<0.5	ug/L	15	EPA 200.8	02/16/2023 19:45	

Lab ID: 9004002 **Date Collected:** 02/09/2023 06:00 **Matrix:** Potable Water
Sample ID: **Date Received:** 02/10/2023 14:10
Temp @ Receipt (C):
Sample Desc: 02-WA-wood shop-WC(L)

Parameter	Results	Units	MCL	Method	Analyzed	Qual
Lead	<0.5	ug/L	15	EPA 200.8	02/16/2023 17:39	

Lab ID: 9004003 **Date Collected:** 02/09/2023 06:00 **Matrix:** Potable Water
Sample ID: **Date Received:** 02/10/2023 14:10
Temp @ Receipt (C):
Sample Desc: 03-WA-wood shop-BR

Parameter	Results	Units	MCL	Method	Analyzed	Qual
Lead	<0.5	ug/L	15	EPA 200.8	02/16/2023 17:40	

Lab ID: 9004004 **Date Collected:** 02/09/2023 06:00 **Matrix:** Potable Water
Sample ID: **Date Received:** 02/10/2023 14:10
Temp @ Receipt (C):
Sample Desc: 04-WA-wood shop-WC(R)

Parameter	Results	Units	MCL	Method	Analyzed	Qual
Lead	<0.5	ug/L	15	EPA 200.8	02/16/2023 17:42	

MVTL guarantees the accuracy of the analysis done on the sample submitted for testing. It is not possible for MVTL to guarantee that a test result obtained on a particular sample will be the same on any other sample unless all conditions affecting the sample are the same, including sampling by MVTL. As a mutual protection to clients, the public and ourselves, all reports are submitted as the confidential property of clients, and authorization for publication of statements, conclusions or extracts from or regarding our reports is reserved pending our written approval.

Report Date: Monday, February 20, 2023 10:43:27 AM

Page 3 of 6



MINNESOTA VALLEY TESTING LABORATORIES, INC.

1126 North Front St. ~ New Ulm, MN 56073 ~ 800-782-3557 ~ Fax 507-359-2890
2616 East Broadway Ave. ~ Bismarck, ND 58501 ~ 800-279-6885 ~ Fax 701-258-9724
1201 Lincoln Hwy. ~ Nevada, IA 50201 ~ 800-362-0855 ~ Fax 515-382-3885
www.MVTL.com



Workorder: 23036 warehouse & annex-WA (9004)

Client: Field Environmental Consulting

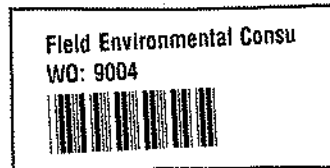

MVTL guarantees the accuracy of the analysis done on the sample submitted for testing. It is not possible for MVTL to guarantee that a test result obtained on a particular sample will be the same on any other sample unless all conditions affecting the sample are the same, including sampling by MVTL. As a mutual protection to clients, the public and ourselves, all reports are submitted as the confidential property of clients, and authorization for publication of statements, conclusions or extracts from or regarding our reports is reserved pending our written approval.

Report Date: Monday, February 20, 2023 10:43:27 AM

Page 4 of 6



MINNESOTA VALLEY TESTING LABORATORIES, INC.

1126 North Front St. ~ New Ulm, MN 56073 ~ 800-782-3557 ~ Fax 507-359-2890
2616 East Broadway Ave. ~ Bismarck, ND 58501 ~ 800-279-6885 ~ Fax 701-258-9724
1201 Lincoln Hwy. ~ Nevada, IA 50201 ~ 800-362-0855 ~ Fax 515-382-3885
www.MVTL.com



Workorder: 23036 warehouse & annex-WA (9004)

Client: Field Environmental Consulting

MVTL		Minnesota Valley Testing Laboratories, Inc.		Chain of Custody Record	
1126 North Front Street New Ulm, MN 56073 Phone: (507) 354-8517 Toll Free: (800) 782-3557 Fax: (507) 359-2890		Form # 10-90008-0		Page 1 of 1	
Company Name and Address: Field Environmental Consulting, Inc.		Work Order #		Account #:	
Billing Address (Indicate if different from above): 8812 Eagle Creek Parkway, Savage, MN 55378		Contact (Report to): Steve Field		Email: Steve@fieldenv.com	
Transferred by: Ken Matkowsky		Date: 10/26/23		Time: 11:55	
Sample Condition: AMB		Received by: Ken M.		Date: 10/26/23	
Time: 14:10		Temp: AMB		Date Submitted: 2/10/23	
Purchase Order #:		Project Name/Number: 23036 Warehouse Annex-WA		Quote Number:	
Comments: SP 10 Feb 23 14:10 AMB 16.7 774					
Sample Information					
Lab Use Only Lab Number	Sample ID	Sample Type	Date Sampled	Time Sampled	Analysis
	01 - WA - Warehouse WC	Water	2/9/23	6:00	Lead by EPA 200.8
	02 - WA - Warehouse WC (L)				
	03 - WA - Warehouse WC (R)				
	04 - WA - Warehouse WC (L)				
	- WA -				
	- WA -				
	- WA -				
	- WA -				
	- WA -				
	- WA -				
Enclosed are your containers for your sampling event. Completely fill and label containers appropriately for the analyses to be conducted. Complete chain of custody and submit with samples. For questions regarding individual parameter holding times, chemical and thermal preservation and sample volumes please refer to our sample preservation guide on our website at www.mvttl.com or by contacting customer service at 1-800-782-3557. If samples show signs of contamination, inadequate preservation or are in any way compromised you will be contacted as to whether to proceed with analysis or submit a new sample.					
Please submit the top two copies with your samples. We will return the completed original with your results.					

MVTL guarantees the accuracy of the analysis done on the sample submitted for testing. It is not possible for MVTL to guarantee that a test result obtained on a particular sample will be the same on any other sample unless all conditions affecting the sample are the same, including sampling by MVTL. As a mutual protection to clients, the public and ourselves, all reports are submitted as the confidential property of clients, and authorization for publication of statements, conclusions or extracts from or regarding our reports is reserved pending our written approval.

Report Date: Monday, February 20, 2023 10:43:27 AM



MINNESOTA VALLEY TESTING LABORATORIES, INC.

1126 North Front St. ~ New Ulm, MN 56073 ~ 800-782-3557 ~ Fax 507-359-2890
2616 East Broadway Ave. ~ Bismarck, ND 58501 ~ 800-279-6885 ~ Fax 701-258-9724
1201 Lincoln Hwy. ~ Nevada, IA 50201 ~ 800-362-0855 ~ Fax 515-382-3885
www.MVTL.com



Workorder: 23036 warehouse & annex-WA (9004)

Client: Field Environmental Consulting



Sample Condition Checklist

Date: 10 Feb 23 Time: 14:10 ☐ AM ☒ PM By: SP
Account Name: Field Environ. Consulting Account #:
Bill of Lading #:
Temp: 16.7 °C RCI ☐ Ambient ☒ Tracking #:
TMR: 774 Ice Crystals Present In Sample ☐
MVTL Courier: Ken Other:
MVTL Route: Eastern Walk-In ☐ UPS Air ☐ FedEx Air ☐ Speedee ☐
Mall ☐ UPS Ground ☐ FedEx Ground ☐
Containers Supplied by MVTL: Yes ☒ No ☐ Designate customer supplied containers as "Other" in container size column

Number	Containers Size (mL)	Container Type	Preservation	pH
4	(100) (120) (125) (250) (250) (500) (1000) Other	(G) (P) (AG) (AP)	NaHSO ₄ Na ₂ O ₂ S ₂ NONE HNO ₃ H ₂ SO ₄ NaOH HCl SUB*	<2 >9 >12 N/A Add
	(100) (120) (125) (250) (250) (500) (1000) Other	(G) (P) (AG) (AP)	NaHSO ₄ Na ₂ O ₂ S ₂ NONE HNO ₃ H ₂ SO ₄ NaOH HCl SUB*	<2 >9 >12 N/A Add
	(100) (120) (125) (250) (250) (500) (1000) Other	(G) (P) (AG) (AP)	NaHSO ₄ Na ₂ O ₂ S ₂ NONE HNO ₃ H ₂ SO ₄ NaOH HCl SUB*	<2 >9 >12 N/A Add
	(100) (120) (125) (250) (250) (500) (1000) Other	(G) (P) (AG) (AP)	NaHSO ₄ Na ₂ O ₂ S ₂ NONE HNO ₃ H ₂ SO ₄ NaOH HCl SUB*	<2 >9 >12 N/A Add
	(100) (120) (125) (250) (250) (500) (1000) Other	(G) (P) (AG) (AP)	NaHSO ₄ Na ₂ O ₂ S ₂ NONE HNO ₃ H ₂ SO ₄ NaOH HCl SUB*	<2 >9 >12 N/A Add
	(100) (120) (125) (250) (250) (500) (1000) Other	(G) (P) (AG) (AP)	NaHSO ₄ Na ₂ O ₂ S ₂ NONE HNO ₃ H ₂ SO ₄ NaOH HCl SUB*	<2 >9 >12 N/A Add
	(100) (120) (125) (250) (250) (500) (1000) Other	(G) (P) (AG) (AP)	NaHSO ₄ Na ₂ O ₂ S ₂ NONE HNO ₃ H ₂ SO ₄ NaOH HCl SUB*	<2 >9 >12 N/A Add
Low Level Mercury Kit				
DO NOT OPEN THE PLASTIC BAGS HOLDING THE SAMPLE BOTTLES!				
4 oz Jar	Clear Amber	MeOH	None	n/a
2 oz Jar	Clear Amber	MeOH	None	n/a
Vials Individual Set of 2 Set of 3	Clear Amber	HCl H ₃ PO ₄ H ₂ SO ₄	None	n/a
Vials Individual Set of 2 Set of 3	Clear Amber	HCl H ₃ PO ₄ H ₂ SO ₄	None	n/a
Trip Blank Individual Set of 2 Set of 3			n/a	
Moisture Vial			n/a	
Manure Bottle			n/a	

*ANY CONTAINER SENT TO A SUBCONTRACT LABORATORY WILL NOT BE CHECKED FOR PRESERVATION!

Form # 30-912001-0

Page 1 of 1

Effective Date: 25 September 2021

MVTL guarantees the accuracy of the analysis done on the sample submitted for testing. It is not possible for MVTL to guarantee that a test result obtained on a particular sample will be the same on any other sample unless all conditions affecting the sample are the same, including sampling by MVTL. As a mutual protection to clients, the public and ourselves, all reports are submitted as the confidential property of clients, and authorization for publication of statements, conclusions or extracts from or regarding our reports is reserved pending our written approval.

Report Date: Monday, February 20, 2023 10:43:27 AM

Page 6 of 6



MINNESOTA VALLEY TESTING LABORATORIES, INC.

1126 North Front St. ~ New Ulm, MN 56073 ~ 800-782-3557 ~ Fax 507-359-2890
2616 East Broadway Ave. ~ Bismarck, ND 58501 ~ 800-279-6885 ~ Fax 701-258-9724
1201 Lincoln Hwy. ~ Nevada, IA 50201 ~ 800-362-0855 ~ Fax 515-382-3885
www.MVTL.com



Workorder: 23036 William Byrne ES-WB (8974)
Account #: 73784

Client: Field Environmental Consulting

Steve Field
Field Environmental Consulting
8612 Eagle Creek Pkwy
Savage, MN 55378
USA

Certificate of Analysis

Approval

All data reported has been reviewed and approved by:

Dave Smahel, Inorganic Chemistry/Feed Lab Manager New Ulm, MN

Analyses performed under Minnesota Department of Health Accreditation conforms to the current TNI standards.

NEW ULM LAB CERTIFICATIONS:
MN LAB # 027-015-125ND WW/DW # R-040

BISMARCK LAB CERTIFICATIONS:
MN LAB # 038-999-267ND W/DW # ND-016

MVTL guarantees the accuracy of the analysis done on the sample submitted for testing. It is not possible for MVTL to guarantee that a test result obtained on a particular sample will be the same on any other sample unless all conditions affecting the sample are the same, including sampling by MVTL. As a mutual protection to clients, the public and ourselves, all reports are submitted as the confidential property of clients, and authorization for publication of statements, conclusions or extracts from or regarding our reports is reserved pending our written approval.

Report Date: Monday, February 20, 2023 10:43:27 AM



MINNESOTA VALLEY TESTING LABORATORIES, INC.

1126 North Front St. ~ New Ulm, MN 56073 ~ 800-782-3557 ~ Fax 507-359-2890
2616 East Broadway Ave. ~ Bismarck, ND 58501 ~ 800-279-6885 ~ Fax 701-258-9724
1201 Lincoln Hwy. ~ Nevada, IA 50201 ~ 800-362-0855 ~ Fax 515-382-3885
www.MVTL.com



Workorder: 23036 William Byrne ES-WB (8974)

Client: Field Environmental Consulting

Workorder Summary

Workorder Comments

All samples were preserved with nitric acid upon receipt at the laboratory.

MVTL guarantees the accuracy of the analysis done on the sample submitted for testing. It is not possible for MVTL to guarantee that a test result obtained on a particular sample will be the same on any other sample unless all conditions affecting the sample are the same, including sampling by MVTL. As a mutual protection to clients, the public and ourselves, all reports are submitted as the confidential property of clients, and authorization for publication of statements, conclusions or extracts from or regarding our reports is reserved pending our written approval.

Report Date: Monday, February 20, 2023 10:43:27 AM

Page 2 of 26

**MINNESOTA VALLEY TESTING LABORATORIES, INC.**

1126 North Front St. ~ New Ulm, MN 56073 ~ 800-782-3557 ~ Fax 507-359-2890
2616 East Broadway Ave. ~ Bismarck, ND 58501 ~ 800-279-6885 ~ Fax 701-258-9724
1201 Lincoln Hwy. ~ Nevada, IA 50201 ~ 800-362-0855 ~ Fax 515-382-3885
www.MVTL.com

**Workorder:** 23036 William Byrne ES-WB (8974)**Client:** Field Environmental Consulting**Analytical Results**

Lab ID: 8974001 **Date Collected:** 02/07/2023 06:00 **Matrix:** Potable Water
Sample ID: 01 **Date Received:** 02/10/2023 14:10
Temp @ Receipt (C):
Sample Desc: WB-Kitchen-S(L)

Parameter	Results	Units	MCL	Method	Analyzed	Qual
Lead	1.21	ug/L	15	EPA 200.8	02/17/2023 17:51	

Lab ID: 8974002 **Date Collected:** 02/07/2023 06:00 **Matrix:** Potable Water
Sample ID: 02 **Date Received:** 02/10/2023 14:10
Temp @ Receipt (C):
Sample Desc: WB-Kitchen-S(R)

Parameter	Results	Units	MCL	Method	Analyzed	Qual
Lead	1.74	ug/L	15	EPA 200.8	02/17/2023 17:53	

Lab ID: 8974003 **Date Collected:** 02/07/2023 06:00 **Matrix:** Potable Water
Sample ID: 03 **Date Received:** 02/10/2023 14:10
Temp @ Receipt (C):
Sample Desc: WB-Kitchen-BW

Parameter	Results	Units	MCL	Method	Analyzed	Qual
Lead	1.89	ug/L	15	EPA 200.8	02/17/2023 17:54	

Lab ID: 8974004 **Date Collected:** 02/07/2023 06:00 **Matrix:** Potable Water
Sample ID: 04 **Date Received:** 02/10/2023 14:10
Temp @ Receipt (C):
Sample Desc: WB-Kitchen-S

Parameter	Results	Units	MCL	Method	Analyzed	Qual
Lead	4.26	ug/L	15	EPA 200.8	02/17/2023 17:55	

Lab ID: 8974005 **Date Collected:** 02/07/2023 06:00 **Matrix:** Potable Water
Sample ID: 05 **Date Received:** 02/10/2023 14:10
Temp @ Receipt (C):
Sample Desc: WB-142-DR

Parameter	Results	Units	MCL	Method	Analyzed	Qual
Lead	<0.5	ug/L	15	EPA 200.8	02/17/2023 17:57	

Lab ID: 8974006 **Date Collected:** 02/07/2023 06:00 **Matrix:** Potable Water
Sample ID: 06 **Date Received:** 02/10/2023 14:10
Temp @ Receipt (C):
Sample Desc: WB-142-S

Parameter	Results	Units	MCL	Method	Analyzed	Qual
Lead	<0.5	ug/L	15	EPA 200.8	02/17/2023 17:58	

MVTL guarantees the accuracy of the analysis done on the sample submitted for testing. It is not possible for MVTL to guarantee that a test result obtained on a particular sample will be the same on any other sample unless all conditions affecting the sample are the same, including sampling by MVTL. As a mutual protection to clients, the public and ourselves, all reports are submitted as the confidential property of clients, and authorization for publication of statements, conclusions or extracts from or regarding our reports is reserved pending our written approval.

Report Date: Monday, February 20, 2023 10:43:27 AM

**MINNESOTA VALLEY TESTING LABORATORIES, INC.**

1126 North Front St. ~ New Ulm, MN 56073 ~ 800-782-3557 ~ Fax 507-359-2890
2616 East Broadway Ave. ~ Bismarck, ND 58501 ~ 800-279-6885 ~ Fax 701-258-9724
1201 Lincoln Hwy. ~ Nevada, IA 50201 ~ 800-362-0855 ~ Fax 515-382-3885
www.MVTL.com

**Workorder:** 23036 William Byrne ES-WB (8974)**Client:** Field Environmental Consulting**Analytical Results**

Lab ID:	8974007	Date Collected:	02/07/2023 06:00		Matrix:	Potable Water
Sample ID:	07	Date Received:	02/10/2023 14:10			
Temp @ Receipt (C):						
Sample Desc:	WB-146-DR					
Parameter		Results	Units	MCL	Method	Analyzed
Lead		<0.5	ug/L	15	EPA 200.8	02/17/2023 18:00

Lab ID:	8974008	Date Collected:	02/07/2023 06:00		Matrix:	Potable Water
Sample ID:	08	Date Received:	02/10/2023 14:10			
Temp @ Receipt (C):						
Sample Desc:	WB-146-S					
Parameter		Results	Units	MCL	Method	Analyzed
Lead		<0.5	ug/L	15	EPA 200.8	02/17/2023 18:01

Lab ID:	8974009	Date Collected:	02/07/2023 06:00		Matrix:	Potable Water
Sample ID:	09	Date Received:	02/10/2023 14:10			
Temp @ Receipt (C):						
Sample Desc:	WB-Hall-WC(R)					
Parameter		Results	Units	MCL	Method	Analyzed
Lead		<0.5	ug/L	15	EPA 200.8	02/17/2023 18:02

Lab ID:	8974010	Date Collected:	02/07/2023 06:00		Matrix:	Potable Water
Sample ID:	10	Date Received:	02/10/2023 14:10			
Temp @ Receipt (C):						
Sample Desc:	WB-Hall-BR					
Parameter		Results	Units	MCL	Method	Analyzed
Lead		<0.5	ug/L	15	EPA 200.8	02/17/2023 18:04

Lab ID:	8974011	Date Collected:	02/07/2023 06:00		Matrix:	Potable Water
Sample ID:	11	Date Received:	02/10/2023 14:10			
Temp @ Receipt (C):						
Sample Desc:	WB-Hall-WC(L)					
Parameter		Results	Units	MCL	Method	Analyzed
Lead		<0.5	ug/L	15	EPA 200.8	02/17/2023 18:15

Lab ID:	8974012	Date Collected:	02/07/2023 06:00		Matrix:	Potable Water
Sample ID:	12	Date Received:	02/10/2023 14:10			
Temp @ Receipt (C):						
Sample Desc:	WB-148-DR					
Parameter		Results	Units	MCL	Method	Analyzed
Lead		<0.5	ug/L	15	EPA 200.8	02/17/2023 18:16

MVTL guarantees the accuracy of the analysis done on the sample submitted for testing. It is not possible for MVTL to guarantee that a test result obtained on a particular sample will be the same on any other sample unless all conditions affecting the sample are the same, including sampling by MVTL. As a mutual protection to clients, the public and ourselves, all reports are submitted as the confidential property of clients, and authorization for publication of statements, conclusions or extracts from or regarding our reports is reserved pending our written approval.

Report Date: Monday, February 20, 2023 10:43:27 AM

**MINNESOTA VALLEY TESTING LABORATORIES, INC.**

1126 North Front St. ~ New Ulm, MN 56073 ~ 800-782-3557 ~ Fax 507-359-2890
2616 East Broadway Ave. ~ Bismarck, ND 58501 ~ 800-279-6885 ~ Fax 701-258-9724
1201 Lincoln Hwy. ~ Nevada, IA 50201 ~ 800-362-0855 ~ Fax 515-382-3885
www.MVTL.com

**Workorder:** 23036 William Byrne ES-WB (8974)**Client:** Field Environmental Consulting**Analytical Results**

Lab ID: 8974013 Sample ID: 13 Temp @ Receipt (C): Sample Desc: WB-148-S	Date Collected: 02/07/2023 06:00 Date Received: 02/10/2023 14:10	Matrix: Potable Water				
Parameter Lead	Results <0.5	Units ug/L	MCL 15	Method EPA 200.8	Analyzed 02/17/2023 18:18	Qual
Lab ID: 8974014 Sample ID: 14 Temp @ Receipt (C): Sample Desc: WB-152-DR	Date Collected: 02/07/2023 06:00 Date Received: 02/10/2023 14:10	Matrix: Potable Water				
Parameter Lead	Results <0.5	Units ug/L	MCL 15	Method EPA 200.8	Analyzed 02/17/2023 18:19	Qual
Lab ID: 8974015 Sample ID: 15 Temp @ Receipt (C): Sample Desc: WB-152-S	Date Collected: 02/07/2023 06:00 Date Received: 02/10/2023 14:10	Matrix: Potable Water				
Parameter Lead	Results <0.5	Units ug/L	MCL 15	Method EPA 200.8	Analyzed 02/17/2023 18:21	Qual
Lab ID: 8974016 Sample ID: 16 Temp @ Receipt (C): Sample Desc: WB-Nurse-S	Date Collected: 02/07/2023 06:00 Date Received: 02/10/2023 14:10	Matrix: Potable Water				
Parameter Lead	Results <0.5	Units ug/L	MCL 15	Method EPA 200.8	Analyzed 02/17/2023 18:22	Qual
Lab ID: 8974017 Sample ID: 17 Temp @ Receipt (C): Sample Desc: WB-TL(153)-S	Date Collected: 02/07/2023 06:00 Date Received: 02/10/2023 14:10	Matrix: Potable Water				
Parameter Lead	Results <0.5	Units ug/L	MCL 15	Method EPA 200.8	Analyzed 02/17/2023 18:23	Qual
Lab ID: 8974018 Sample ID: 18 Temp @ Receipt (C): Sample Desc: WB-101-S(L)	Date Collected: 02/07/2023 06:00 Date Received: 02/10/2023 14:10	Matrix: Potable Water				
Parameter Lead	Results <0.5	Units ug/L	MCL 15	Method EPA 200.8	Analyzed 02/17/2023 18:25	Qual

MVTL guarantees the accuracy of the analysis done on the sample submitted for testing. It is not possible for MVTL to guarantee that a test result obtained on a particular sample will be the same on any other sample unless all conditions affecting the sample are the same, including sampling by MVTL. As a mutual protection to clients, the public and ourselves, all reports are submitted as the confidential property of clients, and authorization for publication of statements, conclusions or extracts from or regarding our reports is reserved pending our written approval.

Report Date: Monday, February 20, 2023 10:43:27 AM

Page 5 of 26

**MINNESOTA VALLEY TESTING LABORATORIES, INC.**

1126 North Front St. ~ New Ulm, MN 56073 ~ 800-782-3557 ~ Fax 507-359-2890
2616 East Broadway Ave. ~ Bismarck, ND 58501 ~ 800-279-6885 ~ Fax 701-258-9724
1201 Lincoln Hwy. ~ Nevada, IA 50201 ~ 800-362-0855 ~ Fax 515-382-3885
www.MVTL.com

**Workorder:** 23036 William Byrne ES-WB (8974)**Client:** Field Environmental Consulting**Analytical Results**

Lab ID:	8974019	Date Collected:	02/07/2023 06:00		Matrix:	Potable Water
Sample ID:	19	Date Received:	02/10/2023 14:10			
Temp @ Receipt (C):						
Sample Desc:	WB-101-S(R)					
Parameter		Results	Units	MCL	Method	Analyzed
Lead		<0.5	ug/L	15	EPA 200.8	02/17/2023 18:26
Lab ID:	8974020	Date Collected:	02/07/2023 06:00		Matrix:	Potable Water
Sample ID:	20	Date Received:	02/10/2023 14:10			
Temp @ Receipt (C):						
Sample Desc:	WB-102-DR					
Parameter		Results	Units	MCL	Method	Analyzed
Lead		<0.5	ug/L	15	EPA 200.8	02/17/2023 18:28
Lab ID:	8974021	Date Collected:	02/07/2023 06:00		Matrix:	Potable Water
Sample ID:	21	Date Received:	02/10/2023 14:10			
Temp @ Receipt (C):						
Sample Desc:	WB-102-S					
Parameter		Results	Units	MCL	Method	Analyzed
Lead		0.516	ug/L	15	EPA 200.8	02/17/2023 18:45
Lab ID:	8974022	Date Collected:	02/07/2023 06:00		Matrix:	Potable Water
Sample ID:	22	Date Received:	02/10/2023 14:10			
Temp @ Receipt (C):						
Sample Desc:	WB-104-DR					
Parameter		Results	Units	MCL	Method	Analyzed
Lead		<0.5	ug/L	15	EPA 200.8	02/17/2023 18:46
Lab ID:	8974023	Date Collected:	02/07/2023 06:00		Matrix:	Potable Water
Sample ID:	23	Date Received:	02/10/2023 14:10			
Temp @ Receipt (C):						
Sample Desc:	WB-104-S					
Parameter		Results	Units	MCL	Method	Analyzed
Lead		0.609	ug/L	15	EPA 200.8	02/17/2023 18:47
Lab ID:	8974024	Date Collected:	02/07/2023 06:00		Matrix:	Potable Water
Sample ID:	24	Date Received:	02/10/2023 14:10			
Temp @ Receipt (C):						
Sample Desc:	WB-106-DR					
Parameter		Results	Units	MCL	Method	Analyzed
Lead		<0.5	ug/L	15	EPA 200.8	02/17/2023 18:49

MVTL guarantees the accuracy of the analysis done on the sample submitted for testing. It is not possible for MVTL to guarantee that a test result obtained on a particular sample will be the same on any other sample unless all conditions affecting the sample are the same, including sampling by MVTL. As a mutual protection to clients, the public and ourselves, all reports are submitted as the confidential property of clients, and authorization for publication of statements, conclusions or extracts from or regarding our reports is reserved pending our written approval.

Report Date: Monday, February 20, 2023 10:43:27 AM

Page 6 of 26

**MINNESOTA VALLEY TESTING LABORATORIES, INC.**

1126 North Front St. ~ New Ulm, MN 56073 ~ 800-782-3557 ~ Fax 507-359-2890
2616 East Broadway Ave. ~ Bismarck, ND 58501 ~ 800-279-6885 ~ Fax 701-258-9724
1201 Lincoln Hwy. ~ Nevada, IA 50201 ~ 800-362-0855 ~ Fax 515-382-3885
www.MVTL.com

**Workorder:** 23036 William Byrne ES-WB (8974)**Client:** Field Environmental Consulting**Analytical Results**

Lab ID:	8974025	Date Collected:	02/07/2023 06:00	Matrix:	Potable Water	
Sample ID:	25	Date Received:	02/10/2023 14:10			
Temp @ Receipt (C):						
Sample Desc:	WB-106-S					
Parameter		Results	Units	MCL	Method	Analyzed
Lead		1.12	ug/L	15	EPA 200.8	02/17/2023 18:50

Lab ID:	8974026	Date Collected:	02/07/2023 06:00	Matrix:	Potable Water	
Sample ID:	26	Date Received:	02/10/2023 14:10			
Temp @ Receipt (C):						
Sample Desc:	WB-Hall-WC(R)					
Parameter		Results	Units	MCL	Method	Analyzed
Lead		<0.5	ug/L	15	EPA 200.8	02/17/2023 18:52

Lab ID:	8974027	Date Collected:	02/07/2023 06:00	Matrix:	Potable Water	
Sample ID:	27	Date Received:	02/10/2023 14:10			
Temp @ Receipt (C):						
Sample Desc:	WB-Hall-BF					
Parameter		Results	Units	MCL	Method	Analyzed
Lead		<0.5	ug/L	15	EPA 200.8	02/17/2023 18:53

Lab ID:	8974028	Date Collected:	02/07/2023 06:00	Matrix:	Potable Water	
Sample ID:	28	Date Received:	02/10/2023 14:10			
Temp @ Receipt (C):						
Sample Desc:	WB-Hall-WC(L)					
Parameter		Results	Units	MCL	Method	Analyzed
Lead		<0.5	ug/L	15	EPA 200.8	02/17/2023 18:54

Lab ID:	8974029	Date Collected:	02/07/2023 06:00	Matrix:	Potable Water	
Sample ID:	29	Date Received:	02/10/2023 14:10			
Temp @ Receipt (C):						
Sample Desc:	WB-108-DR					
Parameter		Results	Units	MCL	Method	Analyzed
Lead		1.26	ug/L	15	EPA 200.8	02/17/2023 18:56

Lab ID:	8974030	Date Collected:	02/07/2023 06:00	Matrix:	Potable Water	
Sample ID:	30	Date Received:	02/10/2023 14:10			
Temp @ Receipt (C):						
Sample Desc:	WB-108-S					
Parameter		Results	Units	MCL	Method	Analyzed
Lead		1.12	ug/L	15	EPA 200.8	02/17/2023 18:57

MVTL guarantees the accuracy of the analysis done on the sample submitted for testing. It is not possible for MVTL to guarantee that a test result obtained on a particular sample will be the same on any other sample unless all conditions affecting the sample are the same, including sampling by MVTL. As a mutual protection to clients, the public and ourselves, all reports are submitted as the confidential property of clients, and authorization for publication of statements, conclusions or extracts from or regarding our reports is reserved pending our written approval.

Report Date: Monday, February 20, 2023 10:43:27 AM

Page 7 of 26

**MINNESOTA VALLEY TESTING LABORATORIES, INC.**

1126 North Front St. ~ New Ulm, MN 56073 ~ 800-782-3557 ~ Fax 507-359-2890
2616 East Broadway Ave. ~ Bismarck, ND 58501 ~ 800-279-6885 ~ Fax 701-258-9724
1201 Lincoln Hwy. ~ Nevada, IA 50201 ~ 800-362-0855 ~ Fax 515-382-3885
www.MVTL.com

**Workorder:** 23036 William Byrne ES-WB (8974)**Client:** Field Environmental Consulting**Analytical Results**

Lab ID:	8974031	Date Collected:	02/07/2023 06:00	Matrix:	Potable Water	
Sample ID:	31	Date Received:	02/10/2023 14:10			
Temp @ Receipt (C):						
Sample Desc:	WB-110-DR					
Parameter	Results	Units	MCL	Method	Analyzed	Qual
Lead	<0.5	ug/L	15	EPA 200.8	02/17/2023 19:08	

Lab ID:	8974032	Date Collected:	02/07/2023 06:00	Matrix:	Potable Water	
Sample ID:	32	Date Received:	02/10/2023 14:10			
Temp @ Receipt (C):						
Sample Desc:	WB-110-S					
Parameter	Results	Units	MCL	Method	Analyzed	Qual
Lead	1.41	ug/L	15	EPA 200.8	02/17/2023 19:10	

Lab ID:	8974033	Date Collected:	02/07/2023 06:00	Matrix:	Potable Water	
Sample ID:	33	Date Received:	02/10/2023 14:10			
Temp @ Receipt (C):						
Sample Desc:	WB-112-S					
Parameter	Results	Units	MCL	Method	Analyzed	Qual
Lead	<0.5	ug/L	15	EPA 200.8	02/17/2023 19:11	

Lab ID:	8974034	Date Collected:	02/07/2023 06:00	Matrix:	Potable Water	
Sample ID:	34	Date Received:	02/10/2023 14:10			
Temp @ Receipt (C):						
Sample Desc:	WB-114-DR					
Parameter	Results	Units	MCL	Method	Analyzed	Qual
Lead	0.793	ug/L	15	EPA 200.8	02/17/2023 19:13	

Lab ID:	8974035	Date Collected:	02/07/2023 06:00	Matrix:	Potable Water	
Sample ID:	35	Date Received:	02/10/2023 14:10			
Temp @ Receipt (C):						
Sample Desc:	WB-114-S					
Parameter	Results	Units	MCL	Method	Analyzed	Qual
Lead	0.550	ug/L	15	EPA 200.8	02/17/2023 19:14	

Lab ID:	8974036	Date Collected:	02/07/2023 06:00	Matrix:	Potable Water	
Sample ID:	36	Date Received:	02/10/2023 14:10			
Temp @ Receipt (C):						
Sample Desc:	WB-116-DR					
Parameter	Results	Units	MCL	Method	Analyzed	Qual
Lead	0.753	ug/L	15	EPA 200.8	02/17/2023 19:15	

MVTL guarantees the accuracy of the analysis done on the sample submitted for testing. It is not possible for MVTL to guarantee that a test result obtained on a particular sample will be the same on any other sample unless all conditions affecting the sample are the same, including sampling by MVTL. As a mutual protection to clients, the public and ourselves, all reports are submitted as the confidential property of clients, and authorization for publication of statements, conclusions or extracts from or regarding our reports is reserved pending our written approval.

Report Date: Monday, February 20, 2023 10:43:27 AM

Page 8 of 26

**MINNESOTA VALLEY TESTING LABORATORIES, INC.**

1126 North Front St. ~ New Ulm, MN 56073 ~ 800-782-3557 ~ Fax 507-359-2890
2616 East Broadway Ave. ~ Bismarck, ND 58501 ~ 800-279-6885 ~ Fax 701-258-9724
1201 Lincoln Hwy. ~ Nevada, IA 50201 ~ 800-362-0855 ~ Fax 515-382-3885
www.MVTL.com

**Workorder:** 23036 William Byrne ES-WB (8974)**Client:** Field Environmental Consulting**Analytical Results**

Lab ID: 8974037 Sample ID: 37 Temp @ Receipt (C): Sample Desc: WB-116-S	Date Collected: 02/07/2023 06:00 Date Received: 02/10/2023 14:10	Matrix: Potable Water				
Parameter Lead	Results <0.5	Units ug/L	MCL 15	Method EPA 200.8	Analyzed 02/17/2023 19:17	Qual
Lab ID: 8974038 Sample ID: 38 Temp @ Receipt (C): Sample Desc: WB-118B-S	Date Collected: 02/07/2023 06:00 Date Received: 02/10/2023 14:10	Matrix: Potable Water				
Parameter Lead	Results 3.54	Units ug/L	MCL 15	Method EPA 200.8	Analyzed 02/17/2023 19:18	Qual
Lab ID: 8974039 Sample ID: 39 Temp @ Receipt (C): Sample Desc: WB-126-DR	Date Collected: 02/07/2023 06:00 Date Received: 02/10/2023 14:10	Matrix: Potable Water				
Parameter Lead	Results <0.5	Units ug/L	MCL 15	Method EPA 200.8	Analyzed 02/17/2023 19:20	Qual
Lab ID: 8974040 Sample ID: 40 Temp @ Receipt (C): Sample Desc: WB-120-S	Date Collected: 02/07/2023 06:00 Date Received: 02/10/2023 14:10	Matrix: Potable Water				
Parameter Lead	Results 0.512	Units ug/L	MCL 15	Method EPA 200.8	Analyzed 02/17/2023 19:21	Qual
Lab ID: 8974041 Sample ID: 41 Temp @ Receipt (C): Sample Desc: WB-122-DR	Date Collected: 02/07/2023 06:00 Date Received: 02/10/2023 14:10	Matrix: Potable Water				
Parameter Lead	Results <0.5	Units ug/L	MCL 15	Method EPA 200.8	Analyzed 02/17/2023 19:32	Qual
Lab ID: 8974042 Sample ID: 42 Temp @ Receipt (C): Sample Desc: WB-122-S	Date Collected: 02/07/2023 06:00 Date Received: 02/10/2023 14:10	Matrix: Potable Water				
Parameter Lead	Results 0.591	Units ug/L	MCL 15	Method EPA 200.8	Analyzed 02/17/2023 19:34	Qual

MVTL guarantees the accuracy of the analysis done on the sample submitted for testing. It is not possible for MVTL to guarantee that a test result obtained on a particular sample will be the same on any other sample unless all conditions affecting the sample are the same, including sampling by MVTL. As a mutual protection to clients, the public and ourselves, all reports are submitted as the confidential property of clients, and authorization for publication of statements, conclusions or extracts from or regarding our reports is reserved pending our written approval.

Report Date: Monday, February 20, 2023 10:43:27 AM

Page 9 of 26

**MINNESOTA VALLEY TESTING LABORATORIES, INC.**

1126 North Front St. ~ New Ulm, MN 56073 ~ 800-782-3557 ~ Fax 507-359-2890
2616 East Broadway Ave. ~ Bismarck, ND 58501 ~ 800-279-6885 ~ Fax 701-258-9724
1201 Lincoln Hwy. ~ Nevada, IA 50201 ~ 800-362-0855 ~ Fax 515-382-3885
www.MVTL.com

**Workorder:** 23036 William Byrne ES-WB (8974)**Client:** Field Environmental Consulting**Analytical Results**

Lab ID:	8974043	Date Collected:	02/07/2023 06:00		Matrix:	Potable Water
Sample ID:	43	Date Received:	02/10/2023 14:10			
Temp @ Receipt (C):						
Sample Desc:	WB-124-DR					
Parameter		Results	Units	MCL	Method	Analyzed
Lead		<0.5	ug/L	15	EPA 200.8	02/17/2023 19:35
Lab ID:	8974044	Date Collected:	02/07/2023 06:00		Matrix:	Potable Water
Sample ID:	44	Date Received:	02/10/2023 14:10			
Temp @ Receipt (C):						
Sample Desc:	WB-124-S					
Parameter		Results	Units	MCL	Method	Analyzed
Lead		0.586	ug/L	15	EPA 200.8	02/17/2023 19:36
Lab ID:	8974045	Date Collected:	02/07/2023 06:00		Matrix:	Potable Water
Sample ID:	45	Date Received:	02/10/2023 14:10			
Temp @ Receipt (C):						
Sample Desc:	WB-126-DR					
Parameter		Results	Units	MCL	Method	Analyzed
Lead		<0.5	ug/L	15	EPA 200.8	02/17/2023 19:38
Lab ID:	8974046	Date Collected:	02/07/2023 06:00		Matrix:	Potable Water
Sample ID:	46	Date Received:	02/10/2023 14:10			
Temp @ Receipt (C):						
Sample Desc:	WB-126-S					
Parameter		Results	Units	MCL	Method	Analyzed
Lead		0.765	ug/L	15	EPA 200.8	02/17/2023 19:39
Lab ID:	8974047	Date Collected:	02/07/2023 06:00		Matrix:	Potable Water
Sample ID:	47	Date Received:	02/10/2023 14:10			
Temp @ Receipt (C):						
Sample Desc:	WB-130-DR					
Parameter		Results	Units	MCL	Method	Analyzed
Lead		<0.5	ug/L	15	EPA 200.8	02/17/2023 19:41
Lab ID:	8974048	Date Collected:	02/07/2023 06:00		Matrix:	Potable Water
Sample ID:	48	Date Received:	02/10/2023 14:10			
Temp @ Receipt (C):						
Sample Desc:	WB-130-S					
Parameter		Results	Units	MCL	Method	Analyzed
Lead		<0.5	ug/L	15	EPA 200.8	02/17/2023 19:42

MVTL guarantees the accuracy of the analysis done on the sample submitted for testing. It is not possible for MVTL to guarantee that a test result obtained on a particular sample will be the same on any other sample unless all conditions affecting the sample are the same, including sampling by MVTL. As a mutual protection to clients, the public and ourselves, all reports are submitted as the confidential property of clients, and authorization for publication of statements, conclusions or extracts from or regarding our reports is reserved pending our written approval.

Report Date: Monday, February 20, 2023 10:43:27 AM

**MINNESOTA VALLEY TESTING LABORATORIES, INC.**

1126 North Front St. ~ New Ulm, MN 56073 ~ 800-782-3557 ~ Fax 507-359-2890
2616 East Broadway Ave. ~ Bismarck, ND 58501 ~ 800-279-6885 ~ Fax 701-258-9724
1201 Lincoln Hwy. ~ Nevada, IA 50201 ~ 800-362-0855 ~ Fax 515-382-3885
www.MVTL.com

**Workorder:** 23036 William Byrne ES-WB (8974)**Client:** Field Environmental Consulting**Analytical Results**

Lab ID:	8974049	Date Collected:	02/07/2023 06:00		Matrix:	Potable Water	
Sample ID:	49	Date Received:	02/10/2023 14:10				
Temp @ Receipt (C):							
Sample Desc:	WB-132-DR						
Parameter		Results	Units	MCL	Method	Analyzed	Qual
Lead		<0.5	ug/L	15	EPA 200.8	02/16/2023 13:22	

Lab ID:	8974050	Date Collected:	02/07/2023 06:00		Matrix:	Potable Water	
Sample ID:	50	Date Received:	02/10/2023 14:10				
Temp @ Receipt (C):							
Sample Desc:	WB-132-S						
Parameter		Results	Units	MCL	Method	Analyzed	Qual
Lead		<0.5	ug/L	15	EPA 200.8	02/16/2023 13:23	

Lab ID:	8974051	Date Collected:	02/07/2023 06:00		Matrix:	Potable Water	
Sample ID:	51	Date Received:	02/10/2023 14:10				
Temp @ Receipt (C):							
Sample Desc:	WB-134-DR						
Parameter		Results	Units	MCL	Method	Analyzed	Qual
Lead		<0.5	ug/L	15	EPA 200.8	02/16/2023 13:24	

Lab ID:	8974052	Date Collected:	02/07/2023 06:00		Matrix:	Potable Water	
Sample ID:	52	Date Received:	02/10/2023 14:10				
Temp @ Receipt (C):							
Sample Desc:	WB-134-S						
Parameter		Results	Units	MCL	Method	Analyzed	Qual
Lead		<0.5	ug/L	15	EPA 200.8	02/16/2023 13:26	

Lab ID:	8974053	Date Collected:	02/07/2023 06:00		Matrix:	Potable Water	
Sample ID:	53	Date Received:	02/10/2023 14:10				
Temp @ Receipt (C):							
Sample Desc:	WB-136-DR						
Parameter		Results	Units	MCL	Method	Analyzed	Qual
Lead		<0.5	ug/L	15	EPA 200.8	02/16/2023 13:27	

Lab ID:	8974054	Date Collected:	02/07/2023 06:00		Matrix:	Potable Water	
Sample ID:	54	Date Received:	02/10/2023 14:10				
Temp @ Receipt (C):							
Sample Desc:	WB-136-S						
Parameter		Results	Units	MCL	Method	Analyzed	Qual
Lead		0.859	ug/L	15	EPA 200.8	02/16/2023 13:29	

MVTL guarantees the accuracy of the analysis done on the sample submitted for testing. It is not possible for MVTL to guarantee that a test result obtained on a particular sample will be the same on any other sample unless all conditions affecting the sample are the same, including sampling by MVTL. As a mutual protection to clients, the public and ourselves, all reports are submitted as the confidential property of clients, and authorization for publication of statements, conclusions or extracts from or regarding our reports is reserved pending our written approval.

Report Date: Monday, February 20, 2023 10:43:27 AM

**MINNESOTA VALLEY TESTING LABORATORIES, INC.**

1126 North Front St. ~ New Ulm, MN 56073 ~ 800-782-3557 ~ Fax 507-359-2890
2616 East Broadway Ave. ~ Bismarck, ND 58501 ~ 800-279-6885 ~ Fax 701-258-9724
1201 Lincoln Hwy. ~ Nevada, IA 50201 ~ 800-362-0855 ~ Fax 515-382-3885
www.MVTL.com

**Workorder:** 23036 William Byrne ES-WB (8974)**Client:** Field Environmental Consulting**Analytical Results**

Lab ID:	8974055	Date Collected:	02/07/2023 06:00	Matrix:	Potable Water	
Sample ID:	55	Date Received:	02/10/2023 14:10			
Temp @ Receipt (C):						
Sample Desc:	WB-138-DR					
Parameter		Results	Units	MCL	Method	Analyzed
Lead		<0.5	ug/L	15	EPA 200.8	02/16/2023 13:30

Lab ID:	8974056	Date Collected:	02/07/2023 06:00	Matrix:	Potable Water	
Sample ID:	56	Date Received:	02/10/2023 14:10			
Temp @ Receipt (C):						
Sample Desc:	WB-138-S					
Parameter		Results	Units	MCL	Method	Analyzed
Lead		0.546	ug/L	15	EPA 200.8	02/16/2023 13:31

Lab ID:	8974057	Date Collected:	02/07/2023 06:00	Matrix:	Potable Water	
Sample ID:	57	Date Received:	02/10/2023 14:10			
Temp @ Receipt (C):						
Sample Desc:	WB-Hall-WC(R)					
Parameter		Results	Units	MCL	Method	Analyzed
Lead		<0.5	ug/L	15	EPA 200.8	02/16/2023 13:33

Lab ID:	8974058	Date Collected:	02/07/2023 06:00	Matrix:	Potable Water	
Sample ID:	58	Date Received:	02/10/2023 14:10			
Temp @ Receipt (C):						
Sample Desc:	WB-Hall-BR					
Parameter		Results	Units	MCL	Method	Analyzed
Lead		<0.5	ug/L	15	EPA 200.8	02/16/2023 13:34

Lab ID:	8974059	Date Collected:	02/07/2023 06:00	Matrix:	Potable Water	
Sample ID:	59	Date Received:	02/10/2023 14:10			
Temp @ Receipt (C):						
Sample Desc:	WB-Hall-WC(L)					
Parameter		Results	Units	MCL	Method	Analyzed
Lead		<0.5	ug/L	15	EPA 200.8	02/16/2023 13:45

Lab ID:	8974060	Date Collected:	02/07/2023 06:00	Matrix:	Potable Water	
Sample ID:	60	Date Received:	02/10/2023 14:10			
Temp @ Receipt (C):						
Sample Desc:	WB-140-DR					
Parameter		Results	Units	MCL	Method	Analyzed
Lead		<0.5	ug/L	15	EPA 200.8	02/16/2023 13:47

MVTL guarantees the accuracy of the analysis done on the sample submitted for testing. It is not possible for MVTL to guarantee that a test result obtained on a particular sample will be the same on any other sample unless all conditions affecting the sample are the same, including sampling by MVTL. As a mutual protection to clients, the public and ourselves, all reports are submitted as the confidential property of clients, and authorization for publication of statements, conclusions or extracts from or regarding our reports is reserved pending our written approval.

Report Date: Monday, February 20, 2023 10:43:27 AM

Page 12 of 26

**MINNESOTA VALLEY TESTING LABORATORIES, INC.**

1126 North Front St. ~ New Ulm, MN 56073 ~ 800-782-3557 ~ Fax 507-359-2890
2616 East Broadway Ave. ~ Bismarck, ND 58501 ~ 800-279-6885 ~ Fax 701-258-9724
1201 Lincoln Hwy. ~ Nevada, IA 50201 ~ 800-362-0855 ~ Fax 515-382-3885
www.MVTL.com

**Workorder:** 23036 William Byrne ES-WB (8974)**Client:** Field Environmental Consulting**Analytical Results**

Lab ID:	8974061	Date Collected:	02/07/2023 06:00		Matrix:	Potable Water
Sample ID:	61	Date Received:	02/10/2023 14:10			
Temp @ Receipt (C):						
Sample Desc:	WB-140-S					
Parameter		Results	Units	MCL	Method	Analyzed
Lead		0.678	ug/L	15	EPA 200.8	02/16/2023 13:48

Lab ID:	8974062	Date Collected:	02/07/2023 06:00		Matrix:	Potable Water
Sample ID:	62	Date Received:	02/10/2023 14:10			
Temp @ Receipt (C):						
Sample Desc:	WB-Hall-WC(R)					
Parameter		Results	Units	MCL	Method	Analyzed
Lead		<0.5	ug/L	15	EPA 200.8	02/16/2023 13:50

Lab ID:	8974063	Date Collected:	02/07/2023 06:00		Matrix:	Potable Water
Sample ID:	63	Date Received:	02/10/2023 14:10			
Temp @ Receipt (C):						
Sample Desc:	WB-Hall-BR					
Parameter		Results	Units	MCL	Method	Analyzed
Lead		<0.5	ug/L	15	EPA 200.8	02/16/2023 13:51

Lab ID:	8974064	Date Collected:	02/07/2023 06:00		Matrix:	Potable Water
Sample ID:	64	Date Received:	02/10/2023 14:10			
Temp @ Receipt (C):						
Sample Desc:	WB-Hall-WC(L)					
Parameter		Results	Units	MCL	Method	Analyzed
Lead		<0.5	ug/L	15	EPA 200.8	02/16/2023 13:52

Lab ID:	8974065	Date Collected:	02/07/2023 06:00		Matrix:	Potable Water
Sample ID:	65	Date Received:	02/10/2023 14:10			
Temp @ Receipt (C):						
Sample Desc:	WB-Lower Hall-WC(R)					
Parameter		Results	Units	MCL	Method	Analyzed
Lead		<0.5	ug/L	15	EPA 200.8	02/16/2023 13:54

Lab ID:	8974066	Date Collected:	02/07/2023 06:00		Matrix:	Potable Water
Sample ID:	66	Date Received:	02/10/2023 14:10			
Temp @ Receipt (C):						
Sample Desc:	WB-Lower Hall-BR					
Parameter		Results	Units	MCL	Method	Analyzed
Lead		<0.5	ug/L	15	EPA 200.8	02/16/2023 13:55

MVTL guarantees the accuracy of the analysis done on the sample submitted for testing. It is not possible for MVTL to guarantee that a test result obtained on a particular sample will be the same on any other sample unless all conditions affecting the sample are the same, including sampling by MVTL. As a mutual protection to clients, the public and ourselves, all reports are submitted as the confidential property of clients, and authorization for publication of statements, conclusions or extracts from or regarding our reports is reserved pending our written approval.

Report Date: Monday, February 20, 2023 10:43:27 AM

Page 13 of 26

**MINNESOTA VALLEY TESTING LABORATORIES, INC.**

1126 North Front St. ~ New Ulm, MN 56073 ~ 800-782-3557 ~ Fax 507-359-2890
2616 East Broadway Ave. ~ Bismarck, ND 58501 ~ 800-279-6885 ~ Fax 701-258-9724
1201 Lincoln Hwy. ~ Nevada, IA 50201 ~ 800-362-0855 ~ Fax 515-382-3885
www.MVTL.com

**Workorder:** 23036 William Byrne ES-WB (8974)**Client:** Field Environmental Consulting**Analytical Results**

Lab ID:	8974067	Date Collected:	02/07/2023 06:00	Matrix:	Potable Water	
Sample ID:	67	Date Received:	02/10/2023 14:10			
Temp @ Receipt (C):						
Sample Desc:	WB-Lower Hall-WC(L)					
Parameter	Results	Units	MCL	Method	Analyzed	Qual
Lead	<0.5	ug/L	15	EPA 200.8	02/16/2023 13:57	

Lab ID:	8974068	Date Collected:	02/07/2023 06:00	Matrix:	Potable Water	
Sample ID:	68	Date Received:	02/10/2023 14:10			
Temp @ Receipt (C):						
Sample Desc:	WB-LL 104-DR					
Parameter	Results	Units	MCL	Method	Analyzed	Qual
Lead	<0.5	ug/L	15	EPA 200.8	02/16/2023 13:58	

Lab ID:	8974069	Date Collected:	02/07/2023 06:00	Matrix:	Potable Water	
Sample ID:	69	Date Received:	02/10/2023 14:10			
Temp @ Receipt (C):						
Sample Desc:	WB-LL 104-S					
Parameter	Results	Units	MCL	Method	Analyzed	Qual
Lead	<0.5	ug/L	15	EPA 200.8	02/16/2023 14:09	

Lab ID:	8974070	Date Collected:	02/07/2023 06:00	Matrix:	Potable Water	
Sample ID:	70	Date Received:	02/10/2023 14:10			
Temp @ Receipt (C):						
Sample Desc:	WB-LL 106-DR					
Parameter	Results	Units	MCL	Method	Analyzed	Qual
Lead	<0.5	ug/L	15	EPA 200.8	02/16/2023 14:11	

Lab ID:	8974071	Date Collected:	02/07/2023 06:00	Matrix:	Potable Water	
Sample ID:	71	Date Received:	02/10/2023 14:10			
Temp @ Receipt (C):						
Sample Desc:	WB-LL 106-S					
Parameter	Results	Units	MCL	Method	Analyzed	Qual
Lead	<0.5	ug/L	15	EPA 200.8	02/16/2023 14:12	

Lab ID:	8974072	Date Collected:	02/07/2023 06:00	Matrix:	Potable Water	
Sample ID:	72	Date Received:	02/10/2023 14:10			
Temp @ Receipt (C):						
Sample Desc:	WB-LL 102-DR					
Parameter	Results	Units	MCL	Method	Analyzed	Qual
Lead	<0.5	ug/L	15	EPA 200.8	02/16/2023 14:13	

MVTL guarantees the accuracy of the analysis done on the sample submitted for testing. It is not possible for MVTL to guarantee that a test result obtained on a particular sample will be the same on any other sample unless all conditions affecting the sample are the same, including sampling by MVTL. As a mutual protection to clients, the public and ourselves, all reports are submitted as the confidential property of clients, and authorization for publication of statements, conclusions or extracts from or regarding our reports is reserved pending our written approval.

Report Date: Monday, February 20, 2023 10:43:27 AM

Page 14 of 26

**MINNESOTA VALLEY TESTING LABORATORIES, INC.**

1126 North Front St. ~ New Ulm, MN 56073 ~ 800-782-3557 ~ Fax 507-359-2890
2616 East Broadway Ave. ~ Bismarck, ND 58501 ~ 800-279-6885 ~ Fax 701-258-9724
1201 Lincoln Hwy. ~ Nevada, IA 50201 ~ 800-362-0855 ~ Fax 515-382-3885
www.MVTL.com

**Workorder:** 23036 William Byrne ES-WB (8974)**Client:** Field Environmental Consulting**Analytical Results**

Lab ID:	8974073	Date Collected:	02/07/2023 06:00	Matrix:	Potable Water	
Sample ID:	73	Date Received:	02/10/2023 14:10			
Temp @ Receipt (C):						
Sample Desc:	WB-LL 102-S					
Parameter	Results	Units	MCL	Method	Analyzed	Qual
Lead	<0.5	ug/L	15	EPA 200.8	02/16/2023 14:15	

MVTL guarantees the accuracy of the analysis done on the sample submitted for testing. It is not possible for MVTL to guarantee that a test result obtained on a particular sample will be the same on any other sample unless all conditions affecting the sample are the same, including sampling by MVTL. As a mutual protection to clients, the public and ourselves, all reports are submitted as the confidential property of clients, and authorization for publication of statements, conclusions or extracts from or regarding our reports is reserved pending our written approval.

Report Date: Monday, February 20, 2023 10:43:27 AM



MINNESOTA VALLEY TESTING LABORATORIES, INC.

1126 North Front St. ~ New Ulm, MN 56073 ~ 800-782-3557 ~ Fax 507-359-2890
2616 East Broadway Ave. ~ Bismarck, ND 58501 ~ 800-279-6885 ~ Fax 701-258-9724
1201 Lincoln Hwy. ~ Nevada, IA 50201 ~ 800-362-0855 ~ Fax 515-382-3885
www.MVTL.com



Workorder: 23036 William Byrne ES-WB (8974)

Client: Field Environmental Consulting

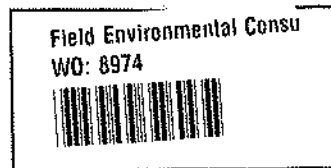

MVTL guarantees the accuracy of the analysis done on the sample submitted for testing. It is not possible for MVTL to guarantee that a test result obtained on a particular sample will be the same on any other sample unless all conditions affecting the sample are the same, including sampling by MVTL. As a mutual protection to clients, the public and ourselves, all reports are submitted as the confidential property of clients, and authorization for publication of statements, conclusions or extracts from or regarding our reports is reserved pending our written approval.

Report Date: Monday, February 20, 2023 10:43:27 AM

Page 16 of 26



MINNESOTA VALLEY TESTING LABORATORIES, INC.

1126 North Front St. ~ New Ulm, MN 56073 ~ 800-782-3557 ~ Fax 507-359-2890
2616 East Broadway Ave. ~ Bismarck, ND 58501 ~ 800-279-6885 ~ Fax 701-258-9724
1201 Lincoln Hwy. ~ Nevada, IA 50201 ~ 800-362-0855 ~ Fax 515-382-3885
www.MVTL.com



Workorder: 23036 William Byrne ES-WB (8974)

Client: Field Environmental Consulting



Minnesota Valley Testing Laboratories, Inc.
1126 North Front Street
New Ulm, MN 56073

Phone: (507) 354-3517

Fax: (507) 359-2890

Form # 10-90008-0

Chain of Custody Record

Page 1 of 9

Work Order # 8974

Toll Free: (800) 782-3557

Company Name and Address:

Field Environmental Consulting, Inc.

Account #:

Phone #:

Email:

fieldenviro.com

Contact (Report to):

Steve Field

Name of Samplers:

Stephen Field

Quote Number:

Date Submitted: 2/19/23

Project Name/Number:

Purchase Order #:

23036 William Byrne ES-WB

Transferred by:

Date:

Time:

Sample Condition:

Received by:

Date:

Time:

Temp:

1. Ken Matthews
2. Ken Matthews

10/20/23 11:55

AMB

Ken

10/20/23 14:10

AMB

Comments:

SP 10 Feb 23 14:10

AMB 16.6 774

Sample Information

Lab Use Only	Lab Number	Sample ID	Sample Type	Date Sampled	Time Sampled	Analysis
		01 - WB - Kitchen - S(L)	Water	2/9/23	6:46	Lead by EPA 200.8
		02 - WB - Kitchen - S(R)				
		03 - WB - Kitchen - BW				
		04 - WB - Kitchen - S				
		05 - WB - 142 - DR				
		06 - WB - 142 - DR				
		07 - WB - 146 - DR				
		08 - WB - 146 - S				
		09 - WB - 146 - S				
		09 - WB - 146 - S				

Enclosed are your containers for your sampling event. Completely fill and label containers appropriately for the analyses to be conducted. Complete chain of custody and submit with samples. For questions regarding individual parameter holding times, chemical and thermal preservation and sample volumes please refer to our sample preservation guide on our website at www.mvvl.com or by contacting customer service at 1-800-782-3557. If samples show signs of contamination, inadequate preservation or are in any way compromised you will be contacted as to whether to proceed with analysis or submit a new sample.

Please submit the top two copies with your samples. We will return the completed original with your results.

MVTL guarantees the accuracy of the analysis done on the sample submitted for testing. It is not possible for MVTL to guarantee that a test result obtained on a particular sample will be the same on any other sample unless all conditions affecting the sample are the same, including sampling by MVTL. As a mutual protection to clients, the public and ourselves, all reports are submitted as the confidential property of clients, and authorization for publication of statements, conclusions or extracts from or regarding our reports is reserved pending our written approval.

Report Date: Monday, February 20, 2023 10:43:27 AM



MINNESOTA VALLEY TESTING LABORATORIES, INC.

1126 North Front St. ~ New Ulm, MN 56073 ~ 800-782-3557 ~ Fax 507-359-2890
2616 East Broadway Ave. ~ Bismarck, ND 58501 ~ 800-279-6885 ~ Fax 701-258-9724
1201 Lincoln Hwy. ~ Nevada, IA 50201 ~ 800-362-0855 ~ Fax 515-382-3885
www.MVTL.com



Workorder: 23036 William Byrne ES-WB (8974)

Client: Field Environmental Consulting



Minnesota Valley Testing Laboratories, Inc.
1126 North Front Street
New Ulm, MN 56073

Phone: (507) 354-8517

Fax: (507) 359-2890

Form # 10-90038-0

Chain of Custody Record

Page 2 of 9

Toll Free: (800) 782-3557

Company Name and Address:

Field Environmental Consulting, Inc.

Account #:

Phone #:

Email:

Steve@FieldEnvironmentalConsulting.com

Contact (Report to):

Steve Field

Name of Sampler:

Stephen Field

Quote Number

Date Submitted: 2/10/22

Project Name/Number:

23036 William Byrne ES-WB

Purchase Order #:

Transferred by:

Date:

Time:

Sample Condition:

Received by:

Date:

Time:

Temp:

Comments:

Sample Information

Lab Use Only Lab Number	Sample ID	Sample Type	Date Sampled	Time Sampled	Analysis
	10 - WB - Hall - BF	Water	2/1/22	6am	Lead by EPA 200.8
	11 - WB - Hall - WC (L)				
	12 - WB - 148 - DA				
	13 - WB - 148 - S				
	14 - WB - 152 - DPC				
	15 - WB - 152 - S				
	16 - WB - Nurse - S				
	17 - WB - TL (152) - S				
	18 - WB - 101 - S (L)				

Enclosed are your containers for your sampling event. Completely fill and label containers appropriately for the analyses to be conducted. Complete chain of custody and submit with samples. For questions regarding individual parameter holding times, chemical and thermal preservation and sample volumes please refer to our sample preservation guide on our website at www.mvtl.com or by contacting customer service at 1-800-782-3557. If samples show signs of contamination, inadequate preservation or are in any way compromised you will be contacted as to whether to proceed with analysis or submit a new sample.

Please submit the top two copies with your samples. We will return the completed original with your results.

MVTL guarantees the accuracy of the analysis done on the sample submitted for testing. It is not possible for MVTL to guarantee that a test result obtained on a particular sample will be the same on any other sample unless all conditions affecting the sample are the same, including sampling by MVTL. As a mutual protection to clients, the public and ourselves, all reports are submitted as the confidential property of clients, and authorization for publication of statements, conclusions or extracts from or regarding our reports is reserved pending our written approval.

Report Date: Monday, February 20, 2023 10:43:27 AM

Page 18 of 26



MINNESOTA VALLEY TESTING LABORATORIES, INC.

1126 North Front St. ~ New Ulm, MN 56073 ~ 800-782-3557 ~ Fax 507-359-2890
2616 East Broadway Ave. ~ Bismarck, ND 58501 ~ 800-279-6885 ~ Fax 701-258-9724
1201 Lincoln Hwy. ~ Nevada, IA 50201 ~ 800-362-0855 ~ Fax 515-382-3885
www.MVTL.com



Workorder: 23036 William Byrne ES-WB (8974)

Client: Field Environmental Consulting

MVTL		Minnesota Valley Testing Laboratories, Inc.		Chain of Custody Record	
1126 North Front Street		1126 North Front Street		Page 3 of 9	
New Ulm, MN 56073		New Ulm, MN 56073		Work Order # 8974	
Phone: (507) 354-8517		Fax: (507) 359-2890		Form # 10-90008-0	
Toll Free: (800) 782-3557		Fax: (507) 359-2890		Work Order # 8974	
Company Name and Address:		Account #:		Email:	
Field Environmental Consulting, Inc.		Phone #:		Steve Field	
Billing Address (Indicate if different from above):		Contact (Report to):		Name of Samplers:	
8512 Eagle Creek Parkway, Savage, MN 55378		Steve Field		Stephen Field	
Transferred by:		Date:		Time:	
1.		2.		3.	
Comments:		Sample Condition:		Received by:	
		Date:		Time:	
		Temp:			
Sample Information					
Lab Use Only	Lab Number	Sample ID	Sample Type	Date Sampled	Time Sampled
		19 - WB - 101 - S(R)	Water	2/10/23	6:41
		20 - WB - 102 - DR			
		21 - WB - 102 - S			
		22 - WB - 104 - DR			
		23 - WB - 104 - S			
		24 - WB - 106 - DR			
		25 - WB - 106 - S			
		26 - WB - Hall - WQ(R)			
		27 - WB - Hall - BF			
Analysis					
Lead by EPA 200.8					
Enclosed are your containers for your sampling event. Completely fill and label containers appropriately for the analyses to be conducted. Complete chain of custody and submit with samples. For questions regarding individual parameter holding times, chemical and thermal preservation and sample volumes please refer to our sample preservation guide on our website at www.mvtl.com or by contacting customer service at 1-800-782-3557. If samples show signs of contamination, inadequate preservation or are in any way compromised you will be contacted as to whether to proceed with analysis or submit a new sample.					
Please submit the top two copies with your samples. We will return the completed original with your results.					

MVTL guarantees the accuracy of the analysis done on the sample submitted for testing. It is not possible for MVTL to guarantee that a test result obtained on a particular sample will be the same on any other sample unless all conditions affecting the sample are the same, including sampling by MVTL. As a mutual protection to clients, the public and ourselves, all reports are submitted as the confidential property of clients, and authorization for publication of statements, conclusions or extracts from or regarding our reports is reserved pending our written approval.

Report Date: Monday, February 20, 2023 10:43:27 AM



MINNESOTA VALLEY TESTING LABORATORIES, INC.

1126 North Front St. ~ New Ulm, MN 56073 ~ 800-782-3557 ~ Fax 507-359-2890
2616 East Broadway Ave. ~ Bismarck, ND 58501 ~ 800-279-6885 ~ Fax 701-258-9724
1201 Lincoln Hwy. ~ Nevada, IA 50201 ~ 800-362-0855 ~ Fax 515-382-3885
www.MVTL.com



Workorder: 23036 William Byrne ES-WB (8974)

Client: Field Environmental Consulting



Minnesota Valley Testing Laboratories, Inc.
1126 North Front Street
New Ulm, MN 56073
Phone: (507) 354-3517
Toll Free: (800) 782-3557 Fax: (507) 359-2890

Chain of Custody Record

Page 4 of 9

Form # 10-90006-0

Work Order # 8974

Company Name and Address: Field Environmental Consulting, Inc.		Account #:	Email:
Billing Address (Indicate if different from above): 9612 Eagle Creek Parkway, Savage, MN 55378		Phone #:	34218 Field Consulting, Inc. Email
Transferred by:		Contact (Report to): Steve Field	
Date:		Name of Sampler: Stephen Field	
Time:		Quote Number:	Date Submitted: 2/10/23
Sample Condition:		Project Name/Number: 23036 William Byrne ES-WB	Purchase Order #:
Received by:			
Date:			
Time:			
Temp:			

Comments:

Sample Information						
Lab Use Only Lab Number	Sample ID	Sample Type	Date Sampled	Time Sampled	Analysis	
	28 - WB - 1011	- WCL Water	2/9/23	6:41	Lead by EPA 200.8	
	29 - WB - 108	- DP				
	30 - WB - 108	- S				
	31 - WB - 110	- DP				
	32 - WB - 110	- S				
	33 - WB - 112	- S				
	34 - WB - 114	- DP				
	35 - WB - 114	- S				
	36 - WB - 116	- DP				

Enclosed are your containers for your sampling event. Completely fill and label containers appropriately for the analyses to be conducted. Complete chain of custody and submit with samples. For questions regarding individual parameter holding times, chemical and thermal preservation and sample volumes please refer to our sample preservation guide on our website at www.mvvl.com or by contacting customer service at 1-800-782-3557. If samples show signs of contamination, inadequate preservation or are in any way compromised you will be contacted as to whether to proceed with analysis or submit a new sample.

Please submit the top two copies with your samples. We will return the completed original with your results.

MVTL guarantees the accuracy of the analysis done on the sample submitted for testing. It is not possible for MVTL to guarantee that a test result obtained on a particular sample will be the same on any other sample unless all conditions affecting the sample are the same, including sampling by MVTL. As a mutual protection to clients, the public and ourselves, all reports are submitted as the confidential property of clients, and authorization for publication of statements, conclusions or extracts from or regarding our reports is reserved pending our written approval.

Report Date: Monday, February 20, 2023 10:43:27 AM



MINNESOTA VALLEY TESTING LABORATORIES, INC.

1126 North Front St. ~ New Ulm, MN 56073 ~ 800-782-3557 ~ Fax 507-359-2890
2616 East Broadway Ave. ~ Bismarck, ND 58501 ~ 800-279-6885 ~ Fax 701-258-9724
1201 Lincoln Hwy. ~ Nevada, IA 50201 ~ 800-362-0855 ~ Fax 515-382-3885
www.MVTL.com



Workorder: 23036 William Byrne ES-WB (8974)

Client: Field Environmental Consulting

MVTL		Minnesota Valley Testing Laboratories, Inc.		Chain of Custody Record	
1126 North Front Street		1126 North Front Street		Page 5 of 9	
New Ulm, MN 56073		New Ulm, MN 56073		Work Order # 8974	
Phone: (507) 354-8517		Fax: (507) 359-2890		Form # 10-00008-0	
Toll Free: (800) 782-3557		Fax: (507) 359-2890		Work Order # 8974	
Company Name and Address:		Account #:		Email:	
Field Environmental Consulting, Inc.		Phone #:		JFEnvFieldConsulting, Inc.	
Billing Address (Indicate if different from above):		Contact (Report to):		Name of Samplers:	
6612 Eagle Creek Parkway, Savage, MN 55378		JFEnvField		Stephen Field	
Transferred by:		Date:		Time:	
1.					
2.					
Comments:		Quote Number:		Date Submitted:	
		23036 William Byrne ES-WB		2/10/23	
		Project Name/Number:		Purchase Order #:	
		Sample Condition:		Received by:	
		Date:		Time:	
		Temp:			
Sample Information					
Lab Use Only	Lab Number	Sample ID	Sample Type	Date Sampled	Time Sampled
		37 - WB - 116 - S	Water	2/10/23	6:00
		38 - WB - 118 - S			
		39 - WB - 120 - DR			
		40 - WB - 120 - S			
		41 - WB - 122 - DR			
		42 - WB - 122 - S			
		43 - WB - 124 - DR			
		44 - WB - 124 - S			
		45 - WB - 126 - DR			
Analysis					
Lead by EPA 200.8					
Enclosed are your containers for your sampling event. Completely fill and label containers appropriately for the analyses to be conducted. Complete chain of custody and submit with samples. For questions regarding individual parameter holding times, chemical and thermal preservation and sample volumes please refer to our sample preservation guide on our website at www.mvtl.com or by contacting customer service at 1-800-782-3557. If samples show signs of contamination, inadequate preservation or are in any way compromised you will be contacted as to whether to proceed with analysis or submit a new sample.					
Please submit the top two copies with your samples. We will return the completed original with your results.					

MVTL guarantees the accuracy of the analysis done on the sample submitted for testing. It is not possible for MVTL to guarantee that a test result obtained on a particular sample will be the same on any other sample unless all conditions affecting the sample are the same, including sampling by MVTL. As a mutual protection to clients, the public and ourselves, all reports are submitted as the confidential property of clients, and authorization for publication of statements, conclusions or extracts from or regarding our reports is reserved pending our written approval.

Report Date: Monday, February 20, 2023 10:43:27 AM



MINNESOTA VALLEY TESTING LABORATORIES, INC.

1126 North Front St. ~ New Ulm, MN 56073 ~ 800-782-3557 ~ Fax 507-359-2890
2616 East Broadway Ave. ~ Bismarck, ND 58501 ~ 800-279-6885 ~ Fax 701-258-9724
1201 Lincoln Hwy. ~ Nevada, IA 50201 ~ 800-362-0855 ~ Fax 515-382-3885
www.MVTL.com



Workorder: 23036 William Byrne ES-WB (8974)

Client: Field Environmental Consulting



Minnesota Valley Testing Laboratories, Inc.
1126 North Front Street
New Ulm, MN 56073
Phone: (507) 354-8517
Toll Free: (800) 782-3557 Fax: (507) 359-2890

Chain of Custody Record

Page 6 of 9

Form # 10-00008-0

Work Order # 8974

Company Name and Address: Field Environmental Consulting, Inc.		Account #:	Email:
Billing Address (Indicate if different from above): 8612 Eagle Creek Parkway, Savage, MN 55378		Phone #:	Steve@fieldconsulting.com
Transferred by:		Contact (Report to): Steve Field	
Date:		Name of Samplers: Stephen Field	
Time:		Quote Number:	Date Submitted: 2/10/23
		Project Name/Number: 23036 William Byrne ES-WB	Purchase Order #:
1.	Sample Condition:	Received by:	Date: Time: Temp:
2.			

Comments:

Sample Information

Lab Use Only Lab Number	Sample ID	Sample Type	Date Sampled	Time Sampled	Analysis
	46 - WB - 126 - S	Water	2/1/23	6:04	Lead by EPA-200.8
	47 - WB - 130 - DR				
	48 - WB - 130 - S				
	49 - WB - 122 - DR				
	50 - WB - 132 - S				
	51 - WB - 134 - DR				
	52 - WB - 134 - S				
	53 - WB - 136 - DR				
	54 - WB - 136 - S				

Enclosed are your containers for your sampling event. Completely fill and label containers appropriately for the analyses to be conducted. Complete chain of custody and submit with samples. For questions regarding individual parameter holding times, chemical and thermal preservation and sample volumes please refer to our sample preservation guide on our website at www.mvvl.com or by contacting customer service at 1-800-782-3557. If samples show signs of contamination, inadequate preservation or are in any way compromised you will be contacted as to whether to proceed with analysis or submit a new sample.

Please submit the top two copies with your samples. We will return the completed original with your results.

MVTL guarantees the accuracy of the analysis done on the sample submitted for testing. It is not possible for MVTL to guarantee that a test result obtained on a particular sample will be the same on any other sample unless all conditions affecting the sample are the same, including sampling by MVTL. As a mutual protection to clients, the public and ourselves, all reports are submitted as the confidential property of clients, and authorization for publication of statements, conclusions or extracts from or regarding our reports is reserved pending our written approval.

Report Date: Monday, February 20, 2023 10:43:27 AM



MINNESOTA VALLEY TESTING LABORATORIES, INC.

1126 North Front St. ~ New Ulm, MN 56073 ~ 800-782-3557 ~ Fax 507-359-2890
2616 East Broadway Ave. ~ Bismarck, ND 58501 ~ 800-279-6885 ~ Fax 701-258-9724
1201 Lincoln Hwy. ~ Nevada, IA 50201 ~ 800-362-0855 ~ Fax 515-382-3885
www.MVTL.com



Workorder: 23036 William Byrne ES-WB (8974)

Client: Field Environmental Consulting

MVTL		Minnesota Valley Testing Laboratories, Inc.		Chain of Custody Record	
1126 North Front Street		New Ulm, MN 56073		Page 7 of 9	
Toll Free: (800) 782-3557		Phone: (507) 354-3517		Fax: (507) 359-2890	
Form # 10-00008-0		Work Order #		8974	
Company Name and Address:		Account #:		Email:	
Field Environmental Consulting, Inc.		Phone #:		Steve B Field Environmental Consulting, Inc.	
Billing Address (Indicate if different from above):		Contact (Report to):		Name of Sampler:	
9512 Eagle Creek Parkway, Savage, MN 55378		Steve Field		Stephen Field	
Transferred by:		Date:		Time:	
1.					
2.					
Comments:		Quote Number:		Date Submitted:	
		23036 William Byrne ES-WB		2/10/23	
		Project Name/Number:		Purchase Order #:	
		Sample Condition:		Received by:	
		Date:		Time:	
		Temp:			
Sample Information					
Lab Use Only	Lab Number	Sample ID	Sample Type	Date Sampled	Time Sampled
		55 - WB - 138 - DP	Water	2/10/23	6:44
		56 - WB - 138 - S			
		57 - WB - Hall - WC(R)			
		58 - WB - Hall - RF			
		59 - WB - Hall - WC(L)			
		60 - WB - 140 - DP			
		61 - WB - 140 - S			
		62 - WB - Hall - WC(R)			
		63 - WB - Hall - BA			
Analysis					
Lead by EPA 200.8					
Enclosed are your containers for your sampling event. Completely fill and label containers appropriately for the analyses to be conducted. Complete chain of custody and submit with samples. For questions regarding individual parameter holding times, chemical and thermal preservation and sample volumes please refer to our sample preservation guide on our website at www.mvvl.com or by contacting customer service at 1-800-782-3557. If samples show signs of contamination, inadequate preservation or are in any way compromised you will be contacted as to whether to proceed with analysis or submit a new sample.					
Please submit the top two copies with your samples. We will return the completed original with your results.					

MVTL guarantees the accuracy of the analysis done on the sample submitted for testing. It is not possible for MVTL to guarantee that a test result obtained on a particular sample will be the same on any other sample unless all conditions affecting the sample are the same, including sampling by MVTL. As a mutual protection to clients, the public and ourselves, all reports are submitted as the confidential property of clients, and authorization for publication of statements, conclusions or extracts from or regarding our reports is reserved pending our written approval.

Report Date: Monday, February 20, 2023 10:43:27 AM



MINNESOTA VALLEY TESTING LABORATORIES, INC.

1126 North Front St. ~ New Ulm, MN 56073 ~ 800-782-3557 ~ Fax 507-359-2890
2616 East Broadway Ave. ~ Bismarck, ND 58501 ~ 800-279-6885 ~ Fax 701-258-9724
1201 Lincoln Hwy. ~ Nevada, IA 50201 ~ 800-362-0855 ~ Fax 515-382-3885
www.MVTL.com



Workorder: 23036 William Byrne ES-WB (8974)

Client: Field Environmental Consulting



Minnesota Valley Testing Laboratories, Inc.
1126 North Front Street
New Ulm, MN 56073

Phone: (507) 354-8517

Fax: (507) 359-2890

Form # 10-00038-0

Chain of Custody Record

Page 8 of 9

Toll Free: (800) 782-3557

Company Name and Address:

Field Environmental Consulting, Inc.

Account #:

Phone #:

Email:

Steve B. Field Environmental Consulting, Inc.

Contact (Report to):

Steve Field

Name of Sampler:

Stephen Field

Quote Number

Date Submitted:

2/10/23

Project Name/Number:

Purchase Order #:

23036 William Byrne ES-WB

Transferred by:

Date:

Time:

Sample Condition:

Received by:

Date:

Time:

Temp:

1.

2.

Comments:

Sample Information

Lab Use Only Lab Number	Sample ID	Sample Type	Date Sampled	Time Sampled	Analysis
	64 - WB - Hall - WC(L)water		2/11/23	6:44	Lead by EPA 200.8
	65 - WB - Lower Hall - WC (L)				
	66 - WB - Lower Hall - BF				
	67 - WB - Lower Hall - WC (L)				
	68 - WB - LL 104 - DP				
	69 - WB - LL 104 - S				
	70 - WB - LL 104 - DP				
	71 - WB - LL 106 - S				
	72 - WB - LL 102 - DP				

Enclosed are your containers for your sampling event. Completely fill and label containers appropriately for the analyses to be conducted. Complete chain of custody and submit with samples. For questions regarding individual parameter holding times, chemical and thermal preservation and sample volumes please refer to our sample preservation guide on our website at www.mvvl.com or by contacting customer service at 1-800-782-3557. If samples show signs of contamination, inadequate preservation or are in any way compromised you will be contacted as to whether to proceed with analysis or submit a new sample.

Please submit the top two copies with your samples. We will return the completed original with your results.

MVTL guarantees the accuracy of the analysis done on the sample submitted for testing. It is not possible for MVTL to guarantee that a test result obtained on a particular sample will be the same on any other sample unless all conditions affecting the sample are the same, including sampling by MVTL. As a mutual protection to clients, the public and ourselves, all reports are submitted as the confidential property of clients, and authorization for publication of statements, conclusions or extracts from or regarding our reports is reserved pending our written approval.

Report Date: Monday, February 20, 2023 10:43:27 AM



MINNESOTA VALLEY TESTING LABORATORIES, INC.

1126 North Front St. ~ New Ulm, MN 56073 ~ 800-782-3557 ~ Fax 507-359-2890
2616 East Broadway Ave. ~ Bismarck, ND 58501 ~ 800-279-6885 ~ Fax 701-258-9724
1201 Lincoln Hwy. ~ Nevada, IA 50201 ~ 800-362-0855 ~ Fax 515-382-3885
www.MVTL.com



Workorder: 23036 William Byrne ES-WB (8974)

Client: Field Environmental Consulting

MVTL		Minnesota Valley Testing Laboratories, Inc.		Chain of Custody Record	
1126 North Front Street		New Ulm, MN 56073		Page 9 of 9	
Phone: (507) 354-8517		Fax: (507) 359-2890		Form # 10-90009-0	
Toll Free: (800) 782-3557		Work Order # 8974			
Company Name and Address:		Account #:		Email:	
Field Environmental Consulting, Inc.		Phone #:		Steve@fieldconsulting.com	
Billing Address (Indicate if different from above):		Contact (Report to):			
5612 Eagle Creek Parkway, Savage, MN 55378		Steve Field			
		Name of Samplers:			
		Stephen Field			
		Quote Number		Date Submitted: 2/10/23	
		Project Name/Number:		Purchase Order #:	
		23036 William Byrne ES-WB			
Transferred by:		Date:	Time:	Sample Condition:	Received by:
1.					
2.					
Comments:					
Sample Information					
Lab Use Only	Lab Number	Sample ID	Sample Type	Date Sampled	Time Sampled
		73 - WB - LL102 - S	Water	2/8/23	6am
		- WB -			
		- WB -			
		- WB -			
		- WB -			
		- WB -			
		- WB -			
		- WB -			
		- WB -			
		- WB -			
Analysis					
Lead by EPA 200.8					
Enclosed are your containers for your sampling event. Completely fill and label containers appropriately for the analyses to be conducted. Complete chain of custody and submit with samples. For questions regarding individual parameter holding times, chemical and thermal preservation and sample volumes please refer to our sample preservation guide on our website at www.mvvl.com or by contacting customer service at 1-800-782-3557. If samples show signs of contamination, inadequate preservation or are in any way compromised you will be contacted as to whether to proceed with analysis or submit a new sample.					
Please submit the top two copies with your samples. We will return the completed original with your results.					

MVTL guarantees the accuracy of the analysis done on the sample submitted for testing. It is not possible for MVTL to guarantee that a test result obtained on a particular sample will be the same on any other sample unless all conditions affecting the sample are the same, including sampling by MVTL. As a mutual protection to clients, the public and ourselves, all reports are submitted as the confidential property of clients, and authorization for publication of statements, conclusions or extracts from or regarding our reports is reserved pending our written approval.

Report Date: Monday, February 20, 2023 10:43:27 AM



MINNESOTA VALLEY TESTING LABORATORIES, INC.

1126 North Front St. ~ New Ulm, MN 56073 ~ 800-782-3557 ~ Fax 507-359-2890
2616 East Broadway Ave. ~ Bismarck, ND 58501 ~ 800-279-6885 ~ Fax 701-258-9724
1201 Lincoln Hwy. ~ Nevada, IA 50201 ~ 800-362-0855 ~ Fax 515-382-3885
www.MVTL.com



Workorder: 23036 William Byrne ES-WB (8974)

Client: Field Environmental Consulting



Sample Condition Checklist

Date: 10 Feb 23 Time: 14:10 ☐ AM ☒ PM By: SP
Account Name: Field Environ Consulting Account #:
Bill of Lading #:
Temp: 16.6 °C ROI ☐ Ambient ☒ Tracking #:
TMR: 774 Ice Crystals Present in Sample ☐
MVTL Courier: Ken Other:
MVTL Route: Eastern Walk-In ☐ UPS Air ☐ FedEx Air ☐ Speedee ☐
Containers Supplied by MVTL: Yes ☒ No ☐ Designate customer supplied containers as "Other" in container size column
Comments:

Number	Containers Size (mL)	Container Type	Preservation	pH
73	(100) (120) (125) (250) (290) (500) (1000) Other	(G) (P) (AG) (AP)	NaHSO ₄ Na ₂ O ₃ S ₂ NONE HNO ₃ H ₂ SO ₄ NaOH HCl SUB*	<2 >9 >12 N/A Add
	(100) (120) (125) (250) (290) (500) (1000) Other	(G) (P) (AG) (AP)	NaHSO ₄ Na ₂ O ₃ S ₂ NONE HNO ₃ H ₂ SO ₄ NaOH HCl SUB*	<2 >9 >12 N/A Add
	(100) (120) (125) (250) (290) (500) (1000) Other	(G) (P) (AG) (AP)	NaHSO ₄ Na ₂ O ₃ S ₂ NONE HNO ₃ H ₂ SO ₄ NaOH HCl SUB*	<2 >9 >12 N/A Add
	(100) (120) (125) (250) (290) (500) (1000) Other	(G) (P) (AG) (AP)	NaHSO ₄ Na ₂ O ₃ S ₂ NONE HNO ₃ H ₂ SO ₄ NaOH HCl SUB*	<2 >9 >12 N/A Add
	(100) (120) (125) (250) (290) (500) (1000) Other	(G) (P) (AG) (AP)	NaHSO ₄ Na ₂ O ₃ S ₂ NONE HNO ₃ H ₂ SO ₄ NaOH HCl SUB*	<2 >9 >12 N/A Add
	(100) (120) (125) (250) (290) (500) (1000) Other	(G) (P) (AG) (AP)	NaHSO ₄ Na ₂ O ₃ S ₂ NONE HNO ₃ H ₂ SO ₄ NaOH HCl SUB*	<2 >9 >12 N/A Add
	(100) (120) (125) (250) (290) (500) (1000) Other	(G) (P) (AG) (AP)	NaHSO ₄ Na ₂ O ₃ S ₂ NONE HNO ₃ H ₂ SO ₄ NaOH HCl SUB*	<2 >9 >12 N/A Add
Low Level Mercury Kit				
DO NOT OPEN THE PLASTIC BAGS HOLDING THE SAMPLE BOTTLES!!				
4 oz Jar	Clear Amber	MeOH	None	n/a
2 oz Jar	Clear Amber	MeOH	None	n/a
Vials Individual Set of 2 Set of 3	Clear Amber	HCl H ₃ PO ₄ H ₂ SO ₄	None	n/a
Vials Individual Set of 2 Set of 3	Clear Amber	HCl H ₃ PO ₄ H ₂ SO ₄	None	n/a
Trip Blank Individual Set of 2 Set of 3			n/a	
Moisture Vial			n/a	
Manure Bottle			n/a	

*ANY CONTAINER SENT TO A SUBCONTRACT LABORATORY WILL NOT BE CHECKED FOR PRESERVATION!

Form # 30-911005-0

Page 1 of 1

Effective Date: 25 September 2021

MVTL guarantees the accuracy of the analysis done on the sample submitted for testing. It is not possible for MVTL to guarantee that a test result obtained on a particular sample will be the same on any other sample unless all conditions affecting the sample are the same, including sampling by MVTL. As a mutual protection to clients, the public and ourselves, all reports are submitted as the confidential property of clients, and authorization for publication of statements, conclusions or extracts from or regarding our reports is reserved pending our written approval.

Report Date: Monday, February 20, 2023 10:43:27 AM

Page 26 of 26