



The Study

THE STUDY SCHOOL  
FOUNDATION'S REPORT  
ON GIVING

FISCAL YEAR,  
JULY 1, 2021 TO JUNE 30, 2022







## “OUR MISSION IS TO ENSURE A BRIGHT FUTURE FOR THE SCHOOL AND ITS STUDENTS”

In a world of change, The Study School Foundation’s objectives remain the same: 1) to continue to grow our endowment and 2) to continue to provide financial support to the school. While our endowment currently has over \$12M in assets under management and has grown significantly over the last number of years, the demands on The Foundation have also grown. The Foundation, however, remains committed to providing a level of support that will ensure our school remains the finest girl's school in Montreal.

Our donors play a critical role. When giving to The Foundation, our donors can decide how to designate their gifts. Some chose to have their gifts used for specific purposes. These purposes include financial aid, professional development for teachers, and leadership programming for students. Others chose to leave their gifts unrestricted, allowing the school to apply them towards closing the gap between the cost of education at The Study and what is charged in tuition.

Regardless, as The Foundation’s endowed funds grow, so does its overall support to the school.

We continue to work hard to ensure our funds are being properly managed, and that the size of our endowment grows. In years when financial markets perform well and returns are positive, some of those returns are left in our portfolio to grow. In more difficult years as we experienced in 2022, we face a different set of challenges. It is during times like these when we work to increase fundraising efforts in order to continue to support the school’s important work.

Together, our mission is to ensure a bright future for the school and its students. On behalf of The Study School Foundation Board of Trustees, thank you for supporting our students of today, while ‘paying it forward’ to the Great Women of Tomorrow.

F. WILLIAM MOLSON  
CHAIR, THE STUDY SCHOOL FOUNDATION

### GET. GUARD. GROW.

The Study School’s Foundation exists to support the school’s mission to guide each Study student to reach her fullest potential. The Foundation’s Board of Trustees comprises current parents, Old Girls and past parents, each of whom are dedicated and committed to the long-term sustainability of the school. The Board of Trustees’ role is to continue to raise funds, be good stewards and grow the financial gifts through careful planning and investing.

### CUMULER. CONSERVER. CROÎTRE.

La Fondation de l’école The Study existe pour soutenir la mission de l’école qui consiste à guider chaque élève de l’école The Study afin qu’elle atteigne son plein potentiel. Le conseil d’administration de la Fondation est composé de parents actuels, d’anciennes élèves et d’anciens parents, tous dévoués et engagés dans la viabilité à long terme de l’école. Le rôle du conseil d’administration est de continuer à collecter des fonds, d’être un bon gestionnaire et d’accroître les dons financiers par une planification et un investissement prudents.

### THE STUDY SCHOOL FOUNDATION BOARD OF TRUSTEES 2021–2022

**CHAIR**  
F. William (Bill) Molson

**VICE-CHAIR**  
Jeffrey S.D. Tory

**TREASURER**  
Jill de Villafranca

**TRUSTEES**  
Anne-Sophie Barette  
Andrew Garschagen  
Sarah Ivory '78  
Michael Penner  
Corry Terfloth '74

# A YEAR IN NUMBERS

FOR FISCAL YEAR JULY 1, 2021 – JUNE 30, 2022

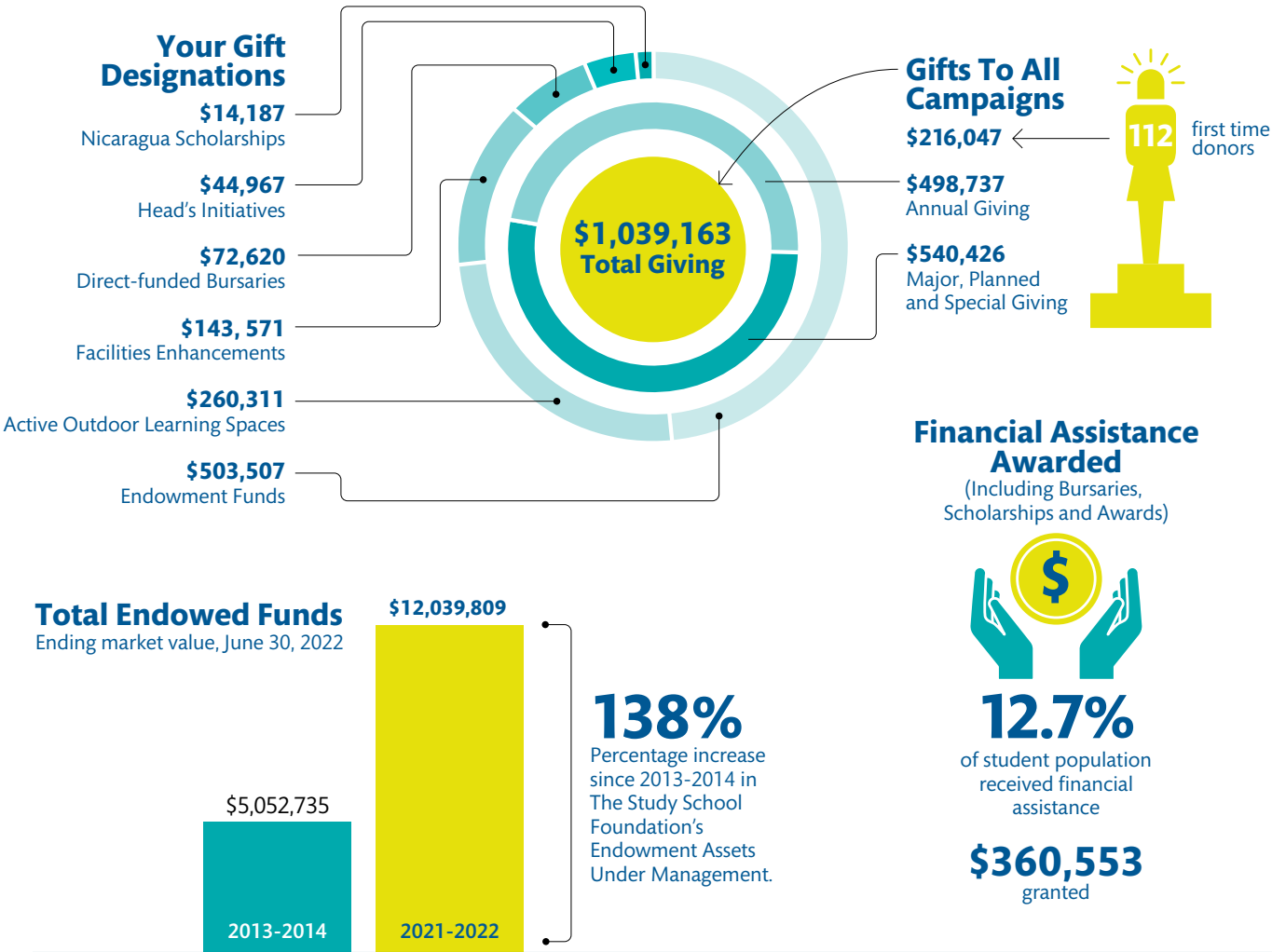

## THE REAL COST OF A STUDY EDUCATION

Depuis la fondation de The Study, nous bénéficions du soutien financier indéfectible des parents, des anciennes élèves, des anciens parents, du corps professoral, du personnel et des amis de notre communauté, sur lesquels nous avons toujours pu compter. Le don est un élément important de notre culture, et vos contributions appuient la mission de The Study aujourd’hui et à l’avenir.

Only **88%** of The Study's operating budget comes from tuition and fees.

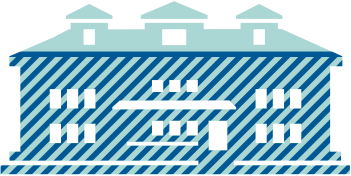

**DOESN'T MY TUITION COVER EVERYTHING?**  
No, only 88% of The Study's operations are covered by tuition and fees, leaving an annual gap that is covered through the generosity of our donors.

**WHY NOT RAISE TUITION TO COVER THE 'GAP'?**  
Bridging this gap through charitable giving enables The Study to keep tuition at competitive levels and encourages a greater student diversity.

**WHO GIVES?**  
This is a shared responsibility amongst everyone in our school community – therefore everyone is invited to give.



# NEW OUTDOOR CLASSROOMS

THE SKY IS THE LIMIT

FACILITIES  
EXPANSION

## OPTIMIZING OUR POTENTIAL

The Study's unique heritage property is situated on Braeside in the heart of Westmount. We are proud of the property's history, and how, since 1958, the school's facilities have grown and expanded to address emerging needs and opportunities. Now in 2023, our school has once again arrived at a moment in time when our learning environment is in need of adaptation and modification in order to best embrace new approaches to teaching and learning.

### BUT WHAT TO DO WITH A PROPERTY THAT HAS NO MORE SPACE?

Building down, building up, or building out are simply not options, as they once used to be.

It is this reality that has challenged the school to consider how to maximize our open-air spaces. Outdoor classrooms are no longer considered a luxury and are now understood to be an emerging imperative in education. Thus, the opportunity to create and build outdoor classrooms has taken shape.

And so, our Active Outdoor Learning Spaces project has become real — an innovative solution to facilities adaptation. Once complete, the spaces will include 3 new outdoor classrooms, including a 16-foot stone seminar table, a built-in amphitheatre, as well as precast concrete bleachers, each addressing different learning styles.



### CONSTRUCTION UPDATE

With the completion of the Front Entrance and the East Path, we turned our sights to the lower outdoor spaces, located on the corner of Braeside and The Boulevard.

Last Summer and Fall were dedicated to excavating the lower spaces to install the foundations for the walls, a 16-foot seminar stone table, and the footings for the three sets of stairs and bleachers. We also regraded most of the landscape, opening the upper terrace and flattening out the lower terrace. The Summer of 2023 will include the completion of the upper terrace, balustrades, bleachers, permanent slide, climbing wall, and stone table.

### AFTER THAT, YOU ASK?

The completion of the track, installation of the other play structures, and the integration of the lower landscaping are all elements that are pending as our community comes together to raise an additional \$1.5M in funding to complete this final stage.

### HOW CAN YOU HELP?

Make a gift towards our goal of \$1.5 M and help us move closer to the finish line. Thank you in advance for supporting this flagship project that will give our girls an inspiring outdoor space!



## THE STUDY'S BUILDING EXPANSION PROJECTS — A BRIEF HISTORY



1958

### Purchase of 1 Braeside.

Now used for Senior School classrooms, locker rooms, the Eve Marshall Library, Mary Liistro Hébert Performance Hall, the Makerspace and interdisciplinary learning spaces and offices.



1964

### Purchase of 5 Braeside.

Now used for Elementary School classrooms, locker rooms, interdisciplinary learning spaces and offices.



1982

### Construction begins to connect 1 Braeside and 5 Braeside buildings.

Now used for Grades 4, 5 and 6 classrooms and le Centre pédagogique.



1993

### Construction begins for The Soutar Science and Performing Arts Pavilion.

Now used as the Main Entrance into the school, administrative offices, the technology space, science laboratories, staff room, and Ruth Pease de Villafranca Music Room.



1998

### Construction begins on the new gymnasium.

Photo: The bones of the gymnasium take shape atop the Grades 4,5 and 6 classrooms.

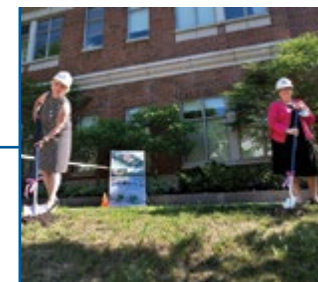

2020

### The Front Entrance is renovated.

Ground Breaking ceremony in the summer of 2020, Photo: (L to R) Kim McInnes, Head of School, and Nancy Lewis Sweer, retired Head of School.

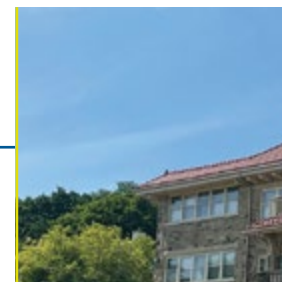

2022

### Lower Outdoor Spaces begin to be renovated to include new outdoor classrooms.





# NEW OUTDOOR CLASSROOMS

## BUILDING A FUTURE FOR OUR DAUGHTERS

FACILITIES  
EXPANSION

### WITH AN EYE TO THE FUTURE

**JILL DE VILLAFRANCA**, Foundation Trustee and Builder

Dr. Avi Wallerstein is father to Ava '28 and Aliya '30 and a highly trained physician in the field of ophthalmology with a subspecialty in corneal surgery. It is therefore no surprise that he cares deeply about eye health. And he has compelling, research-based reasons for being a passionate supporter of the Active Outdoor Learning Spaces (AOLS) project at The Study.

After studying physiology at McGill, Avi attended Queen's Medical School in Kingston, Ontario. He then specialized in ophthalmology, doing a residency at McGill, followed by a corneal fellowship at Cornell in New York. He returned to Montreal, joining the faculty at McGill, ready to spend his career caring for patients' eye surgery needs and training future ophthalmologists. Although he loved academic medicine, his inner entrepreneur made an appearance. With his business partner, Dr. Mark Cohen, they found a national network of laser vision correction clinics. Today they operate over 45 clinics across Canada and the United States.

Avi heads the Refractive Surgery Research unit at McGill. He has become aware that in East Asia between 80% – 90% of people suffer from myopia (near-sightedness) which constitutes an epidemic. These numbers cannot be explained solely by genetics.

To figure out why this is happening, researchers began to ask the question: "What is it about modern life that has changed and led to this increase in myopia?"

A study in China was done comparing students in traditional classrooms to those with glass, exposing the students to outdoor light. It showed a much lower incidence of myopia among the students in the glass classroom. The conclusion is that being outdoors in natural light has a positive effect on eye health. This effect also seems to be more pronounced in girls. One of the medical explanations for the connection



ABOVE DR. AVI  
WALLERSTEIN

between light and myopia is that exposure to natural light leads to increased production of dopamine in the retina. Dopamine, in turn, tends to slow the growth of the eye and lessen myopia.

As an ophthalmologist, Avi knows that myopia can become a more serious condition when it progresses. It can lead to glaucoma, cataracts and retinal detachment and can be dangerous when a person is highly dependent on eyeglasses for their safety.

Knowing what he does about eye health, Avi calls the AOLS a "beautiful project."

**"TIME SPENT OUTDOORS RATHER THAN  
INSIDE A TRADITIONAL CLASSROOM IS TIME  
WELL-SPENT WHEN CONSIDERING LIFE-LONG  
EYE HEALTH."**

He recognizes the improved sense of well-being that comes from contact with nature as being significant, but for him the long-term benefit for the eyes is of utmost importance. Having the Active Outdoor Learning Spaces will lead to greater opportunities for Study girls to be outdoors during their days at school. Avi considers this a "win" on many fronts. 🌿

RIGHT (L TO R) CAROLINE SAVOIE  
AND HER HUSBAND, PATRICK  
EGGER, PARENTS OF CHARLOTTE '30



### ALL IN THE FAMILY

**JILL DE VILLAFRANCA**, Foundation Trustee and Builder

Caroline Savoie n'a jamais eu besoin d'être convaincue de la valeur du projet Aires d'apprentissage actif en plein air (AOLS). Elle a été l'une des premières à soutenir le projet grâce à sa formation en psychoéducation. Caroline croit fermement à l'importance du plein air et du contact avec la nature. Nous avons tous des styles d'apprentissage différents et beaucoup d'entre nous réussissent mieux en plein air. Le concept de AOLS correspond parfaitement à sa pensée sur l'éducation, et à ce qu'elle souhaite pour les élèves de The Study et pour sa propre fille, Charlotte '30.

**"THE AOLS CONCEPT FITS PERFECTLY WITH CAROLINE'S  
THINKING ABOUT EDUCATION – AND WHAT SHE WANTS FOR  
STUDY GIRLS AND FOR HER OWN DAUGHTER, CHARLOTTE '30."**

In fact, Caroline has been a parent leader since Charlotte started in Kindergarten. She feels strongly that it is important to get to know all the parents of her daughter's class. This is partly due to her belief in the school as a community and partly because, from a practical perspective, it makes it easier to communicate with parents of her daughter's friends.

Believing as she does, she began to raise money for AOLS within her daughter's class with the goal of naming the Enchanted Forest section of the space after the Class of 2030. This gradually took on a school-wide focus and resulted in a variety of community-building and fundraising projects – even during COVID – including wine tastings and a Trivia Night. But Caroline is quick to say that, while she puts in a lot of time and energy, it has become something to which her whole family is committed. Her husband, Patrick Egger, is a strong and generous supporter of all her activities, supporting her long hours which often accompany events. And of course, her daughter Charlotte loves having her mom involved in her school. What a great model for family involvement in our school. Merci les Savoie-Egger! 🍷



RIGHT (L TO R) KIM TURCOT  
DIFRUSCIA, DEPUTY HEAD OF  
SCHOOL, MONICA MCCAULEY  
AND JENNIFER BARTZ HAVE  
FUN AT TRIVIA NIGHT.

### SOIRÉE QUIZ : UN SUCCÈS SUR TOUTE LA LIGNE !

Au début du mois de décembre, la communauté de The Study s'est réunie pour une soirée amusante. Les participants ont répondu à des questions casse-tête, et une vente aux enchères silencieuse a permis de recueillir plus de 35 000 \$ pour notre projet Aires d'apprentissage actif en plein air. Merci à notre comité organisateur, aux donateurs de la vente aux enchères et aux participants pour cette soirée mémorable !





# Thank you to our donors



CUMULATIVE GIVING  
IN FISCAL YEAR 2021-2022

\$100,000+

John Weatherall &  
Diana St. B (Harrison)  
Weatherall '52\*

\$50,000+

Patrick Egger & Caroline Savoie  
Jun Yan & Na Qiao  
The Jewish Community  
Foundation of Montreal  
One anonymous donor

\$25,000+

Ian Aitken & Mary Leslie  
William Berghuis\* &  
Faith Heward Berghuis '53  
André Desmarais &  
France Chrétien Desmarais  
David Kostiuik &  
Jill de Villafranca  
The Study Parent Association

\$10,000+

Martin Gauthier &  
Isabelle Chartrand  
Peter Kruyt &  
Claire Mullins-Kruyt  
Frederic Latreille &  
Geneviève Vigneault  
Jean-François Marcoux &  
Natacha Zénié  
James McDonald  
Clifford Noonoo & Wendy Chui  
Chen Qu & Shiyi Fang  
Helgi Soutar

Xiotong Yang & Liqiong Xiang  
Conam Charitable Foundation  
One anonymous donor

\$5,000+

Laurent Desbois  
Elaine Léger  
Deirdre (Molson) Stevenson '51

\$2,500+

Giorgio Bonacasa & Tina Liu  
Veronique-Isabelle Forest  
Robert Henry Gibson  
Richard Goulet &  
Julie Henrichon  
Catherine Grenier  
Vincenzo & Maria Guzzo  
Alex Ionescu &  
Vickie Yuchan Zhao  
Christopher Manfredi &  
Paula Bonta  
Xiaoquan Mao & Liping Xiong  
Kim McInnes  
Tomek Nishijima &  
Wendy Chun  
Philip Nolan &  
Vincenza La Greca  
Ali Riza Ozderici &  
Selin Toktay  
Ian Sutherland  
Renate Sutherland  
Henry Tin & Monika Wagner  
Ze Yu & Han Zhao  
Fondation Henrichon-Goulet  
Max Bell Foundation  
Three anonymous donors

\$1,000+

Ross Adams & Emily Hall  
Andre Andriopoulos &  
Effie Koufalis  
Carlo Bellini & Darina Kouli  
Patrice Bissou & Sophie Grisé  
François Campeau &  
Joy Benson  
Jie Chen & Cong Zhang  
Leibin Chen & Jing Ding  
Wen Tong Chen  
Xianhong Chen  
Andrew Coderre &  
Mélanie Beaudette  
Olivian Cornelia &  
Mihaela Dumitru  
David Cytrynbaum &  
Tina Gisondi  
Shuai Deng & Qian Zhang  
Franck Philippe De Santis &  
Olivia Constant De Santis  
Steve Di Fruscia & Yinghua Qu  
Philippe Dongier &  
Maria Amelina  
Gordon Fong &  
Man Lan Huynh  
Yu Fu  
Olivier Genix &  
Stéphanie Michaud  
Christopher & Helen Gillespie  
Rona Gomel Ashe '86  
David Gongora & Chantal  
Munares Espinoza  
Wei Guo  
Salvatore Guzzo &  
Nguyen Vinh Ngoc Do  
John Hallward &  
Karma (Price) Hallward '77

Taishan He & Jiemei Liu  
Carlos Hernandez-Zapien &  
Monica Avilés  
Yi Huang & Yanyang Zhao  
Sleiman Jalbout &  
Maya Samaan  
Robert Johnston  
Xenia Kirkpatrick '65  
Dominic Lacasse &  
Katie Kostiuik '96  
Roch Leblanc  
Paul Li & Yen My Giang  
Xinxin Li  
Yanting Li & Rongmei Zhao  
Yan Yan Liang  
Robert Liquornik &  
Karen Shapiro  
Haibo Liu & Na Ning  
Ken Chi Kit Mo & Helen Li  
F. William Molson  
Georges Morin  
Xiaomen Mu & Yebin Chen  
Jules Ndjayick &  
Martine Bernard  
Franco & Rosemary Niro  
Nadia Niro '97  
Sean O'Donnell  
Wen Pan & Brenda Wan  
Julie Pedneault  
Hao Peng & Hui Zhang  
Carey & Angela Price  
Kevin Robinson &  
Natasha Canales  
Mathieu Rouillard &  
Lise-Anne Leblanc  
Christopher Scodras &  
Maria Staveris  
Xiwang Shi & Jing Chen

Nicholas Sotiriou\* &  
Maria Piscardelis  
Constantinos Stamatiou &  
Georgia Tournas  
Guthrie Stewart &  
Sarah Ivory '78  
Min Sun  
Maxime Tessier &  
Tonya Dickenson  
Jie Tian  
Francois Tournoux &  
Annabel Chen-Tournoux  
Kim Turcot DiFruscia  
Ryan Turner & Jennifer Burns  
Sébastien Varin  
Yucong Wang & Rong Yun  
Zhaohui Wang & Xi Yao  
Kevin Waschke & Jana Taylor  
Qixi Xia & Yuan Xiang  
Fenghua Xu & Jie Luo  
Lei Yan & Yun Lei  
Lei Yang & Yinxia Chen  
Yi Yang & Min Ji  
Xiezhong Zeng & Ping Liao  
Hua Zhang & Ling Tao  
Fang Zheng  
Zhuolin Zhou & Wei Yang  
Anthony & Nancy Zitzmann  
CanadaHelps.org  
The Charitable Gift Funds  
Canada Foundation  
The Niro Family Foundation  
Twenty anonymous donors

\$500+

Jamal Abdulwali Alhashemi &  
Razaz Hassan Mujallid  
Brian Copp & Alexandra Kau  
Alexandre Danino &  
Michelle Golfman  
Roger Daoud & Maria Capozzi  
Vito Franco &  
Marie Julie Nicolo  
Jay & Kim Goldman  
Robert Gordon &  
Beatrice Bousser  
Martha Hallward '48  
Keith & Elizabeth Howard  
Sarah Howard  
Sally (Meakin) Jackson '59  
David MacKenzie Johnson  
Michel Kaine &  
Josée (Dancause) Kaine  
Scott Kern & Olivia Corning  
Kathleen Kirkpatrick '68  
Patricia Kirkpatrick '72  
Bin Li & Judy Wang  
Louis Ludwick &  
Erika (Flores) Ludwick '88  
Bruce Rutenberg &  
Paulina Flores-Rutenberg '90  
Alireza Seirafi &  
Ghazal Goodarz  
Sandra Sharp '67  
Corry Terfloth '74  
Robyn Yanofsky '97  
Antonia Zannis  
Minyi Zeng  
Tim Zyto & Valerie Cael  
Four anonymous donors

\$250+

Yasser Abulhasan &  
Najayeb Alabdulraheem  
Linda Frosst Adams '61  
Barbara Amsden '74  
Madeleine Arsenaault-Cooper '01  
James & Michele Beckerleg  
Yves Bergevin & Elizabeth Hailu  
Richard Bradeen\* &  
Barbara Osler  
Blaise Cloutier & Milla Craig  
Jean-François & Juliana Cloutier  
Andrea E. Copping '69  
Andrey Cybulsky & Daria Trojan  
Pattie Edwards  
Sandra Davies Ewens  
Jenifer Gibson '86  
Ronald Hébert &  
Mary Liistro Hebert  
Matthew Hunt &  
Anne Heenan '88  
Daphne Kearns '72  
Nadejda Krym  
Hao Daniel Li & Jing Li  
Amalia Liogas  
Amanda Liste  
Bin Lu & Lihua Liu  
Chloë Malikotsis '18  
Deborah Matheson '70  
Rebecca McLeod '94  
David Millette &  
Eve Jacob-Tremblay  
Andrew Molson &  
Helen Antoniou  
Kevin Petrecca &  
Myriam Douville  
Christopher Richter &  
Cara Cameron  
Brian Riordan  
Jamie Ritchie &  
Emily (Beckerleg) Ritchie '90  
Howard Schwartz &  
Alana Wexler  
Virginia Schweitzer '86  
Marie-France Sénécal  
Kieran Shore & Robin Grover  
Nancy Lewis Sweer  
Niko Veilleux & Pamela Sierra  
Zenghuan Wang & Wei Lin  
Yiran Yu & Lei Zhu  
Brahim Zitouni  
Twelve anonymous donors

UP TO \$249

Ali Abualsaud  
Karim Bezul Abuani &  
Ana Isabel Tajuelo  
Jorie Adams '65\*  
Asher Adler & Cynthia Van Frank  
Rand Allabade  
Virginia Anderson  
Billy Andriopoulos &  
Eftihia Cocolakis  
Barbara Armbruster  
Robert Babczak &  
Samantha Hayes '86  
Philippe Baltide  
Sylvie Beaudoin  
Mariane Belleville

Peter & Heidi Higgins  
Xuyen Dai Hoa &  
Sze Yin Annie Chau  
Clive & Julie Hooton  
Sha Hu & Chunmei Lu  
Haifeng Huang & Lei Wang  
Jianfeng Huang & Xiaofang Wu  
Belinda Hummel  
Alex Ivanovici &  
Annabel Soutar '88  
Emmanuel & Aurelie Jaclot  
Sousa Jossai & Barti Limba  
Marinée Kavoukjian  
Randy Kelly &  
Anne-Sophie Barette  
Kati Kemeny  
Ryan Kennedy &  
Tara Ramiengar  
Boualem Khemissa &  
Moufida Meddour  
Isabelle Komsic  
Borhane Kouki &  
Farah Benmohammed  
Daniel Kremmel &  
Giuliana Rinaldo  
Sean Kuang & Wenna Zhang  
Bart Kuczewski &  
Danielle Plante  
Barbara Kurtzman  
Sylvie Lafleur  
Charlène Leblanc  
Jean-Sebastien Lebon &  
Angela Nguyen  
Eric Lewin & Sepideh Zohdi



Grade 6 Student  
Ambassadors (L to R)  
Emily Pearce '28 and  
Maya Kuczewski '28. Study  
girls since Kindergarten.

## GIVING COMES IN MANY FORMS

The Study wishes to pay tribute to all of its wonderful  
volunteers for their generous gift of time and expertise.

Haisong & Wei Li  
Xiaoxi Li & Ying Wang  
Zan Li & Hua Yang  
Gang Ling & Qiying Wang  
Qi Ling & Hong Zhang  
Shaoming Liu & Huifang Yan  
Xiaozhou Liu & Zhaoli Qiao  
Christopher Lockhart &  
Chantale Lewis  
Lisa Lorenzetti  
Peng Lu & Xin Zhai  
Jiao Luo & Jing Peng  
Adrian Maas & Yael Benguigui  
Ann-Marie MacDonald &  
Alisa Palmer  
Linda Mallaley  
Cynthia McCall '78  
David\* & Sheila C. McCall  
Martha McCall '87  
Andrea McIntyre  
Dave McKenzie & Kaye Francis  
Katrina McLean '68  
Josephte McNamara  
Gautam Mehta & Goldy Bhalla  
Wei Meng & Jing Wang  
Bin Miao & Jing Yuan  
Gus Milonopoulos  
Marc Missonnier  
Franca Monaco  
Rebecca Monette-Leduc  
Jean-Pierre Mongeau &  
Susan Orr-Mongeau

\*Remembered fondly and  
with appreciation





Robert Morgan & Michelina Paduano  
François & Michelle Morin  
Sierra Nadeau  
Rosalie Nagler '71  
Jordan Oertle  
Daphne O'Reilly  
Marie Ortega  
Jamilia Oualla  
Sharon Oxner '85  
Sabrina Page  
Patricia Palmieri  
Anna Maria Palumbo  
Shi Jie Pang & Man Li  
George Papagiannis & Alexandra Tsotsis  
Ioanna Papamihelakis  
Louise Paquin  
Steven Paraskevas & Line Vautour  
Andrea Parker  
Deena Patel  
Jeremy Pearce & Rachel Cytrynbaum '98  
Walter Peck  
Anthony Pepper  
Thanh Hao Pham & Thi Thai Anh Nguyen  
Samantha Porteous '86  
David Racicot  
Robert Rahal & Andrea Peplow  
Penny Rankin '70  
Edna Reingewirtz  
Sophie Robitaille  
Suzanne Rodier  
Brandon Romano  
Christina Ruffolo  
Roger Ruiz-Carrillo & Nadia Haroun  
Isaac Sachs  
George Sakkas & Sara Howick  
Reid Schneider & Amanda Gales  
Melodie Schweitzer '83  
Igal Sebag & Sophie Coriat  
Ava Seirafi '24  
Sharmelle (Shapiro) Silva '86  
Mohit Singhal  
Francis Sirois-Maheu & Gylane St-Georges  
Claudio Stephens & Lorenza de Teresa  
Roben Stikeman '86  
Nicholas St-Jacques & Lida Nouraie  
Kai Sun & Fang Yang  
Qianfeng Sun & Jiaoyue Qiao  
Veronica Tamburro  
Melissa Tan  
Miriam Tees '40  
Junior Titley & Manna Kit Man Chan '01  
Aki Toyoda  
Stephanie Tsirgiotis  
Jiwei Wang & Lihua Lu  
Xiaoping Wang & Yanhong Mo  
Yan & Jian Wang  
Yu Wang & Haichao Sha  
Sarah Wilson Evans '46  
Jun Wu & Xiaoli Xu  
Yongjun Wu & Fang Ren  
Zheng Wu & Shaoqun Sun

Man Xue & Yanyan Zhuang  
Jiale Xun & Mingjing Wei  
Hao Yu & Chen Min  
Hui Zhang & Lingli Huang  
Kui Zhao & Wen Yao  
Xiaolei Zhao & Yan Zhang  
Sheng Zhong & Jing Feng  
Xiuhua Zhong  
Hong Zhou & Liping Ren  
Shengxun Zhu & Fang Deng  
Zepei Zhu & Qi Wang  
Ashlee Zitzmann '20  
Canadian Online Giving Foundation  
Eight-nine anonymous donors

**LIFETIME GIVING**  
Lifetime Giving celebrates not how much one gives, but the simple act of giving, year after year. You, our lifetime donors, understand The Study's mission and vision, and have supported our school over many years. Thanks to your show of confidence, long-term commitment, and philanthropic leadership, our students have remarkable opportunities. We are proud to honour and celebrate your loyalty.

This list includes gifts made to all campaigns, during our fiscal years 1990–1991 to 2021–2022. It excludes sponsorships, auction purchases, event participation fees and dues.

**30 YEARS & MORE**  
Linda Frosst Adams '61  
James & Michele Beckerleg  
Sarah (Wilson) Evans '46  
Hugh Hallward\* & Martha (Fisher) Hallward '48  
David Kostiuik & Jill de Villafranca  
Deirdre (Molson) Stevenson '51

**25 to 29 YEARS**  
Jorie Adams '65\*  
Cynthia (Molson) Baxter '53  
Lucy Benguigui  
Cynthia (Eberts) Bensén '81  
William Berghuis\* & Faith (Heward) Berghuis '53  
Lorna (MacDougall) Bethell '47\*  
Barbara (Bruce) Bishop '55  
Andrey Cybulsky & Daria Trojan  
Jessie (Stirling) Dolezal '38  
Keith & Debbi Eaman  
Tony & Kathie Fargnoli  
Susan M. (Darling) FitzPatrick '60  
Robert Gibson  
Jay & Kim Goldman  
John Hallward & Karma (Price) Hallward '77  
Joan (Fraser) Ivory '51  
Ann (Bushell) Johnson '48\*

Mary (Van Alstyne) Lenihan '54  
Cynthia McCall '78  
David\* & Sheila McCall  
Malcolm McLeod & Joan Bond  
Thornton McLeod '62  
Jean-Pierre Mongeau & Susan Orr-Mongeau  
Robert Munro\* & Patricia (MacDermot) Munro '48\*  
Melodie Schweitzer '83  
Sandra Sharp '67  
Ian\* & Helgi Soutar  
Renate Sutherland  
Miriam Tees '40  
John Weatherall & Diana St. B. (Harrison) Weatherall '52\*  
Barbara Whitley '36\*  
Five anonymous donors

**20 to 24 YEARS**  
Elizabeth (Vale) Bordeaux '53\*  
Richard Bradeen\* & Barbara Osler  
Robert\* & Heather Faith  
Brydon (McCarthy) Gombay '52  
Mary Rosamond (Stavert) Hugessen '51\*  
Marie-Françoise Jothy  
Xenia Kirkpatrick '65  
Eric Klinkhoff  
Peter Kruyt & Claire Mullins-Kruyt



(L to R)  
Frédéric Latreille  
with his daughter,  
Catherine '27

## OUR GIVING IS PART OF THEIR EDUCATION

**FRÉDÉRIC LATREILLE** takes an analytical approach to everything he does. It is important in his business of developing and financing start-up companies in which he looks at every decision carefully with a calm, cool eye. It was this structured and logical approach that led him and his wife to choose The Study for their daughter, Catherine '27. It is the same approach that he brings to his philanthropic work. Fred serves on two non-profit boards, one in the intersection of technology and the arts and the other which promotes peace-making. He also sits on The Study's Advancement Committee. Fred feels strongly that one way to change the world is by supporting the highest quality education for women. He willingly lends his analytical skills to the school to fundraise for the school's endowment, the fund that helps to fill the gap between what a family pays the school and what a Study education really costs.

To visualize the fundraising, he conceptualizes The Study Community as a set of concentric circles with students at the centre. Each group revolving around the centre will respond to a different imperative or "value proposition". The first group is the staff and faculty. Fred appreciates that they all give annually, no matter the amount, to the school. He sees how this shows solidarity in their support of what they do as a group.

“

The school is a community, and we are all part of it. We need to contribute for this reason and set an example for our daughters. Our giving is part of their education.”

– **FRÉDÉRIC LATREILLE,**  
parent & donor

The second group in the set of circles is the Study parents. As a Study parent, Fred understands that the tuition does not cover the full cost of education that he and other parents expect for their daughters. “I don't want to take this extraordinary education for granted, so I feel it is important for me to give over and above the tuition I pay.”

The third group is Study Alumnae and their parents. This group has spent significant amounts of time and energy acquiring their Study education. They will give in recognition of, and perhaps gratitude for, the importance of the school in their lives and in the lives of their daughters.

Then there are related institutions, foundations and individuals who care about the empowerment of women. For these groups, the value proposition is less personal but equally powerful. These groups believe in supporting the development of women and the positive contributions they will make to society. They also believe in supporting cutting-edge, creative education that produces articulate, well-rounded and competent young women who are ready for the challenges they will face as they move through the rest of their education and lives.

To quote Fred, “The school is a community, and we are all part of it. We need to contribute for this reason and set an example for our daughters. Our giving is part of their education.”

Claire Marler '65  
David Minsky & Cathy Lafitte  
F. William Molson  
Margot (Ballon) Nadien '48\*  
Frances Ann (Ballantyne) Oakley '53  
Kevin & Marie\* O'Keefe  
Sharmelle (Shapiro) Silva '86  
Kathryn Stewart '68  
Jeffrey S.D. Tory  
Anne (Hale) Wonham '58  
The Study Parent Association  
Two anonymous donors

**15 to 19 YEARS**  
Barbara Amsden '74  
Rona (Gomel) Ashe '86  
Steven Backman & Diana Gregory '79  
Constance (L'Anglais) Barnes '55  
Dany Battat & Elyse Tolchinsky-Battat  
Claude & Julie Bédard  
Samuel & Anne-Marie Blatchford  
H.W. Borntraeger III  
Hayk & Talin Bosnakyann  
Mary (Hanson) Boswell '43\*  
Douglas\* & Sheila (Ramsay) Bourke '44  
Pamela Carter '77  
Barbara Clerihue '75  
Anatole Desiatnyk & Brenda Bartlett '76  
Robert & Susan Berger  
France Chrétien-Desmarais  
Diana (Mackenzie) Dunlap '70  
Van Essayan & Paola Perez-Aleman  
Scott Feltham & Janet Faith '86  
Harold & Anat Geyer  
Efa (Heward) Greenwood '51\*  
Ronald & Dagmar Guttman  
Rupert C. Harris\* & Gwen (Marler) Harris '44  
Ronald Hébert & Mary Listro Hébert  
Matthew Hunt & Anne Heenan '88  
Alex Ivanovici & Annabel Soutar '88  
Robert Johnson  
Robert Johnston  
Barbara Kurtzman  
Phyllis (Bronfman) Lambert '44  
Lise Léger-Anderson  
Louis Ludwick & Erika (Flores) Ludwick '88  
Christopher Manfredi & Paula Bonta  
Jennifer (Porteous) Marriott '48\*  
Eve Marshall  
Martha McCall '87  
Sandy McCall '85  
James McDonald  
Barbara (Mackenzie) Molson  
Georges & Anne Morin\*  
Charles Nicol & Caroline Dillon  
Frank & Rosemarie Niro  
Philip Nolan & Vincenza La Greca  
Elizabeth (Parkin) Pound '46

Brian Riordan  
Virginia Schweitzer '86  
Mary (MacFarlane) Slidell '62  
Joanie (Sabler) Smith '76  
Deirdre (Henderson) Soffa '62  
Daphne (Mackenzie) Spindler '71  
Guthrie Stewart & Sarah Ivory '78  
Ginny Stikeman '59  
Patrick McGullicuddy Stoker\*  
Corry Terfloth '74  
Sara (Thornton) Tingley '58  
Sarah Tory  
Elliot Turcot\* & Margot (Durnford) Turcot '38\*  
Natalie (Gitto) Wentz '89  
Antonia Zannis  
One anonymous donor

**10 to 14 YEARS**

Virginia Anderson  
Andre Andriopoulos & Effie Koufalis  
Thomas Assaly & Jacqueline Najjar-Assaly  
Richard Aziz & Firouzeh Kashani  
Robert & Pascale Aziz  
Robert Babczak & Samantha Hayes '86  
Ernest & Isobel Ballantyne  
Jean-Claude Baudinet  
Sylvie Beaudoin  
Ryad Bedjaoui & Marion Adam de Villiers  
Lynn (Markham) Beebe '65  
Robert & Susan Berger  
Deniz (Barki) Bevan '96  
Marc & Tracy Bibeau  
Keith & Judy Bishop  
William & Monique Blundell  
John A. Boa\* & Ann Boa  
Paula Böggild  
Gaétan Bouchard & Anne Darche  
Karim Boulos & Nathalie Allard  
William Brock & Maryse Bertrand  
Giuseppe Calandriello & Mariella De Stefano  
François Campeau & Joy Benson  
John-Paul Capolicchio & Anne-Marie Canakis  
David & Cynthia Carroll  
Jim Cherry & Jane Craighead  
Wendy Chiu '87  
David Christiani  
Allan Coffey & Dawn (Alexander) Coffey '78  
Deirdre (Demers) Conklin '73  
Diana Cottingham '71  
Ian Crandall & Christina Provost-Crandall  
Kenneth & Heather David  
Arabella Decker '87  
Tony Del Balso & Rosanna Bruni  
Sophie Desmarais  
Shirley Dillingham '68\*  
Marlene Diorio\*  
Diana (Stevenson) Draper '77  
Yvan Dupont  
John\* & Janet\* Elder  
John Elton & Ariadne Decker '91

Constance Everson '73  
Margaret W. (Little) Everson '46  
Mario Faccchino & Teresa Di Ioia  
Denis Ferland & Joanne Buda-Ferland  
Kareen Finley  
Ann (Van Alstyne) Frothingham '57  
Samir Gad  
Phyllis (Montgomery) Galbraith '71  
Robert Galbraith  
Jonathan & Alice Goldbloom  
Richard Goulet & Julie Henrichon-Goulet  
Carol (Frueh) Gourley '65  
Patricia Gray\*  
William & Elizabeth Gregory  
Astrid Guttman '82  
Stanley Hason & Antoinetta Grassi Hason  
Michael & Sheila Hayes  
Jean-Karl Hébert & Karine Vinet  
Robert & Susan Heckler  
Patrick Henderson\* & Andrea (Bell) Henderson '43\*  
Thierry Houillon & Isabelle Maréchal  
Louise Houle  
George & Christine Hucal  
Lys Hugessen '78  
Belinda Hummel  
Mario Iacobacci & Lucy Scuderi  
Andy & Ann Ip  
Patricia Johnston  
Scott Jones & Sophie D. Jones  
Michel Kaine & Josée (Dancause) Kaine  
Kati Kemeny  
Bruce\* & Joëlle Kent  
Wai Keung & Irene Fung  
Kathleen Kirkpatrick '68  
Michal Kuzmicki & Angèle Martineau  
Margot Kyle  
Dominic Lacasse & Katie Kostiuik '96  
Doris (Friedman) Lewis  
John & Christa\* Liddy  
Ken & Lyne Lu  
Jonathan Luk & Mary Ying Ye  
Margaret MacCallum '76  
Marjorie (Willets) Maiden '40\*  
Peter & Carol Malouf  
Robert & Giuliana Marvento  
Giovanni Maselli & Luisita Orsini  
Maryse Matta  
James & Mary McCauley  
Joan C. (Notman) McDougall '46\*  
Don McKnight & Anna Maria Fiocco  
Peter McLaine & Janet (Montgomery) McLaine '58  
Wallace & Elizabeth McLeod\*  
Anthony & Diana Miceli  
Gildardo Michel-Garcia  
Lisa Mierins

\*Remembered fondly and with appreciation







“

Gratitude for the past, support for the present and hope for the future.”

— LINDA FROSST ADAMS ’61

## A LIFETIME OF GRATITUDE

**LINDA FROSST ADAMS ’61** didn’t come back to visit The Study very often since she graduated in 1961. She spent a year in Europe at Neuchâtel and then went straight to the University of Western Ontario to study music. She has lived in London, Ontario since that time and raised her family there. Thus it might be surprising to know that she has been one of the most faithful donors in the history of The Study! Clearly it isn’t the physical proximity that is important to Linda. She sees the arc of her life as having been inspired by her music teacher, Miss Blanchard, and her inspirational teaching. The year at Neuchâtel allowed her to realize that music had to be a central theme because, after taking it for granted at The Study, she missed it when she went abroad, even though she was broadening her horizons in other ways.

Interestingly, one of the musical initiatives that was happening around The Study in the 1950’s and 60’s was the involvement of several teachers and even the Headmistress Miss Lamont in the founding of CAMMAC (Canadian Amateur Musicians/Musiciens Amateurs du Canada), which held summer music camps for adults and their children up in the Laurentians and continues to this day. CAMMAC’s founders

were George Little, his wife Madeleine, and his brother and sister-in-law. Madeleine Little was a French teacher at The Study and Ruth Blanchard frequently participated as a teacher at CAMMAC. Miss Lamont served on the Board. It was there in the summers that young Linda Frosst found opportunities to deepen her musical knowledge by attending CAMMAC. She continued to go even after her university days were over. Eventually she began taking her own daughters and ultimately became a teacher of Renaissance Dance there herself.

Music has had a central place in Linda’s life and she has been part of many musical groups which have made her life a very rich and gratifying one. She gives to The Study in gratitude for this part of her past. But she says it is also important to support the future and so she keeps abreast of how her old school is changing and adapting to the times and circumstances. She is very proud of what she sees and what the school is today. And finally, Linda feels it is important to have hope for the future, so her support is given in that spirit.

Gratitude for the past, support for the present and hope for the future. What a remarkable and lovely sentiment. Thank you, Linda!

J.D. & Andrea (Dingle) Miller ’83  
Marc Missonnier  
Jean & Jocelyne Monty  
Jean-Sébastien Monty &  
Karine Labonté-Monty  
Rosalie (Sabler) Nagler ’71  
H.J. Ross Newman\* &  
Sonia (Baillie) Newman ’36\*  
Richard Nichols & Jane Bogaty  
Nadia Niro ’97  
Peter Novy & Monika Simon  
Elizabeth J. (Dawes) O’Brien ’44  
Daphne O’Reilly  
Donald & Denise Palisaitis  
John Paoletti & Diana lasenza  
Barbara Pappius  
Madeleine Paquin  
Pierre Payette &  
Marie-France Dupuis  
Margaret Penton  
Carol (Turner) Pereira ’80  
Tracy Perry & Kalyani Desai  
Frank Picciola & Tanya Guyatt ’88  
Gunther Pungartnik &  
Beatrice Baudinet  
Michael Quinn & Susan Einhorn  
Louis Régimbal &  
Christine Lennon  
Edna Reingewirtz  
Jamie Ritchie &  
Emily (Beckerleg) Ritchie ’90  
Robert & Margie Ross  
Louis Luc Roy & Patricia Guérin  
Bruce Rudolph &  
Maria Rudolph  
Tewfik & Suzanne Saleh  
John Sambrook &  
Mary (Bogert) Sambrook ’54  
Guy & Odette Savard  
Leonard Schlemm  
Sandra Schlemm  
Robert & Muriel\* Schwob  
Michael Shannon &  
Janet Cameron  
Linda Shaw  
Hani Shennib  
Aleksander & Eva Sholomon  
Kieran Shore & Robin Grover  
Linda J. (Hodgson) Sloss ’45\*  
David Smith & Denise Perron  
Mark Smith  
Nancy (Lewis) Sweer  
Marc & Bettina Terfloth  
Ronald Ternoway  
Sandy Ternoway  
Anastasia Theophilos ’91  
Sarah Tobias ’71  
Paul Vinet & Lorna Sandler  
Yuanzheng Wang & Wei Tian  
Andrea Wells  
William & Brigitte Whalen  
Neil Wiener & Sylvi Plante  
Janet Willetts ’40\*  
Tung-Por Wong & Loretta Hung  
Patricia Wright-Gossip  
Terence & Suzanne Yacovitch  
Alex & Maria Zammit  
Anthony & Nancy Zitzmann  
Michel & Sandra Zummer  
Ten anonymous donors

## THE TRIBUTE GIFTS PROGRAM

The Tribute Gifts Program provides the opportunity to honour a family member, friend or colleague, or to remember a loved one.

Includes tributes from July 2021 to February 2023

## IN HONOUR OF

**Zaina Abulhasan ’28**  
Yasser Abulhasan &  
Najayeb Alabdulraheem  
**Linda Frosst Adams ’61**  
Stephen Adams  
**Jocelyn Couch**  
Virginia Anderson  
**Jill de Villafranca**  
Ted de Villafranca  
**Charlotte Egger ’30**  
Michele Des Groseillers  
**Robert Henry Gibson & Lorna Birks Sutherland ’62**  
Jennifer Gibson ’86  
**Astrid Guttmann ’82 & Carla Guttmann ’88**  
Ronald & Dagmar Guttmann  
**Joan (Evans) Hampson ’52**  
Daphne Kearns ’72  
**Samantha Hayes ’86**  
Andrew & Trish Hayes  
**Élicia Hébert ’25, Jade Hébert ’29, Maïka Hébert ’27 & Rosalie Hébert ’29**  
Ronald Hébert &  
Mary Liistro Hébert  
**Sophie Lacasse ’30**  
Sharon Cheung  
Jill de Villafranca  
Ted de Villafranca  
**Sophie Lacasse ’30 & William Lacasse**  
Dominic Lacasse &  
Katie Kostiuik ’96  
**Christopher Manfredi**  
Max Bell Foundation  
**Olivia Missonnier ’26**  
Jocelyn Couch  
**Sofonías Rocha & Aurora de Rocha**  
Ryan Turner & Jennifer Burns  
**Victoria Stikeman ’78**  
Melissa Phillips ’78  
**The Study’s Faculty & Staff**  
Ryan Kennedy &  
Tara Ramiengar  
Ali Riza Ozderici &  
Selin Toktay  
**Xinyue Zhang ’26**  
Hua Zhang & Ling Tao  
**Yixuan Zhong ’24**  
Sheng Zhong & Jing Feng

## IN MEMORY OF

**Audrey Elizabeth (Bovey) Amsden ’40**  
Barbara J. Amsden ’74  
**Eileen Balfour**  
Pattie Edwards  
**Larbi Zouaoui Benmohammed**  
Borhane Kouki &  
Farah Benmohammed  
**Constance (Wright) Bovey ’54**  
Barbara J. Amsden ’74  
**Diana (Common) Dempsey ’72**  
Daphne DeJong ’72  
Elizabeth (MacKenzie) Duford ’72  
**Romain Desbois**  
Laurent Desbois  
**Judy (McLachlan) Elder ’71**  
Victoria Stikeman ’78  
**Marla Gelfand**  
Barbara Kurtzman  
**Giovanni & Rosa Guzzo**  
Salvatore Guzzo &  
Nguyen Vinh Ngoc Do  
**Robert Hamilton**  
Deniz (Barki) Bevan ’96  
Pattie Edwards  
**Elizabeth Ann Bushell Johnson ’48**  
David Johnson  
**Kristin Johnston ’00**  
Robert Berger  
Robert Johnston  
**Barbara (Hawkes) Krogel ’41**  
Barbara J. Amsden ’74  
**Katharine Lamont**  
Betsy McLeod  
**Peter Lochtie**  
Robyn Yanofsky ’97  
**Phyllis (Elder) Matheson ’34**  
Deborah Matheson ’70  
**Thespi E. Mortimer**  
Christopher Scodras &  
Maria Staveris  
**Penelope Park ’69**  
Andrea Copping ’69  
**Demetria Patsalis**  
Barbara Armbruster  
**Nancy Anderson Roper**  
Jane (Roper) Walker  
**Frances (Morris) Sabler ’49**  
Rosalie Nagler ’71  
**Gisele Sheaf**  
Michael Penner &  
Michaela Sheaf  
**Nicholas Sotiriou**  
The Blum & Amiel Family  
**Bradley Michael Werbitt**  
One anonymous donor

\*Remembered fondly and with appreciation

Every effort has been made to ensure the accuracy of this publication. If, however, there are any errors or omissions, please accept our sincere apologies and notify Katie Kostiuik ’96 Director of Advancement [kkostiuk@thestudy.qc.ca](mailto:kkostiuk@thestudy.qc.ca)

# JOIN THE 1915 PLANNED GIVING SOCIETY

Planned Giving highlights the importance of preserving our legacy of excellence for generations of Study girls to come. A bequest has the potential to perpetuate something of great value and meaning, and may be the ultimate gift you can make, both in size and finality.

We invite you to join the 1915 Planned Giving Society, to help uphold The Study’s vision for the future of our girls, to establish a meaningful legacy for yourself and your loved ones, and to deepen your connection to The Study.

VISIT [THESTUDY.QC.CA/GIVING/PLANNED-GIVING](https://thestudy.qc.ca/giving/planned-giving) TO LEARN MORE.

# REJOIGNEZ LA SOCIÉTÉ 1915 DES DONS PLANIFIÉS

Les dons planifiés mettent en lumière l’importance de préserver notre héritage d’excellence pour les générations à venir. Un don testamentaire peut perpétuer de belles et grandes choses, le don ultime que vous pouvez faire, tant par son importance que par sa finalité.

Nous vous invitons à vous joindre à la Société 1915 des dons planifiés afin d’appuyer la vision de The Study pour assurer l’avenir de nos filles, établir un héritage signifiant pour vous et vos proches et resserrer votre lien avec The Study.

POUR EN SAVOIR PLUS, VISITEZ [THESTUDY.QC.CA/FRENCH/SOUTENEZ-NOUS/SOCIT-1915](https://thestudy.qc.ca/french/soutenez-nous/socit-1915)

