

**Brownsville Independent School District  
Records Management & Recycling  
Pounds Recycled by Month**

**Brownsville Independent School District  
Records Management Recycling Department  
2022-2023 Campus Summary Report**

Loc	Campus / Department	July 2022	August 2022	September 2022	October 2022	November 2022	December 2022	January 2023	February 2023	March 2023	April 2023	May 2023	June 2023	Total
001	Hanna HS	1,350	2,000	2,400	2,400	2,300	1,800	2,950	2,950	2,450	3,000	3,600	2,800	30,000
007	Lopez HS	1,800	2,600	2,950	3,000	2,800	2,000	4,600	3,200	3,000	3,850	3,600	2,800	36,200
003	Pace HS	1,100	1,200	2,300	3,000	2,550	2,400	2,350	3,300	3,550	2,500	4,250	2,800	31,300
002	Porter HS	1,650	3,750	3,550	3,950	3,000	2,600	4,150	4,100	4,100	3,050	4,000	2,800	40,700
004	Rivera HS	450	4,400	4,400	4,600	3,800	3,700	3,850	4,250	3,500	4,900	4,200	2,400	44,450
009	Veterans HS	1,025	1,250	1,900	2,050	2,050	2,600	4,450	4,500	4,500	3,000	4,850	2,600	34,775
<b>Total pounds - High Schools</b>		7,375	15,200	17,500	19,000	16,500	15,100	22,350	22,300	21,100	20,300	24,500	16,200	217,425

Loc	Campus / Department	July 2022	August 2022	September 2022	October 2022	November 2022	December 2022	January 2023	February 2023	March 2023	April 2023	May 2023	June 2023	Total
008	B'ville Early College HS*	600	750	500	900	600	700	500	550	600	550	950	750	7,950
033	B'ville Academic Center	250	1,300	2,100	2,050	2,000	1,300	1,950	1,900	1,800	1,950	2,250	1,050	19,900
006	B'ville Learning Academy	550	1,200	1,500	1,500	1,050	850	850	1,250	1,200	1,550	950	500	12,950
127	Lincoln Park School	850	1,100	300	850	500	525	500	700	725	525	375	1,200	8,150
<b>Total pounds - Alternative Schools</b>		2,250	4,350	4,400	5,300	4,150	3,375	3,800	4,400	4,325	4,575	4,525	3,500	48,950

Loc	Campus / Department	July 2022	August 2022	September 2022	October 2022	November 2022	December 2022	January 2023	February 2023	March 2023	April 2023	May 2023	June 2023	Total
048	Besteiro MS	600	1,600	1,300	1,800	1,600	2,200	2,200	2,000	1,250	1,200	2,000	1,400	19,150
043	Faulk MS	600	2,450	1,400	2,700	1,750	1,800	2,200	1,800	1,800	2,350	2,650	1,250	22,750
053	Garcia MS	500	2,350	2,400	2,950	2,250	1,950	2,450	2,300	1,800	2,000	2,800	1,200	24,950
051	Lucio MS	600	2,050	1,200	1,450	1,200	900	1,500	1,800	700	1,250	900	1,400	14,950
055	Manzano MS	600	2,150	1,100	1,800	1,050	1,300	900	1,800	1,150	1,300	1,500	1,400	16,050
045	Oliveira MS	800	2,750	1,850	2,650	1,725	1,300	1,500	1,700	1,450	1,450	1,700	1,400	20,275
046	Perkins MS	500	1,750	1,650	1,600	600	350	600	650	1,400	800	600	600	11,100
044	Stell MS	1,250	1,650	2,000	2,700	1,075	1,050	1,200	1,800	1,900	1,650	1,450	1,400	19,125
054	Stillman MS	1,200	2,200	2,400	2,450	1,900	1,800	1,500	2,400	2,000	2,050	2,600	1,400	23,900
047	Vela MS	1,250	1,300	900	1,200	1,400	1,200	1,100	750	1,050	1,050	1,600	1,200	14,000
<b>Total pounds - Middle Schools</b>		7,900	20,250	16,200	21,300	14,550	13,850	15,150	17,000	14,500	15,100	17,800	12,650	186,250

Loc	Hanna Cluster	July 2022	August 2022	September 2022	October 2022	November 2022	December 2022	January 2023	February 2023	March 2023	April 2023	May 2023	June 2023	Total
128	Burns ES	500	1,800	1,700	1,650	950	1,300	1,300	1,900	1,050	1,200	2,300	1,200	16,850
123	Egly ES	900	2,350	1,650	1,950	1,775	2,000	1,150	2,800	2,350	3,000	2,200	1,400	23,525
134	Hudson ES	500	1,850	900	1,800	950	900	1,400	1,150	1,300	1,300	1,500	1,400	14,950
137	Paredes ES	1,500	2,200	1,650	1,500	1,300	1,800	2,000	1,350	1,500	1,900	2,000	1,400	20,100
121	Perez ES	1,400	2,750	2,050	2,700	1,900	1,700	2,400	3,000	2,250	2,500	2,800	2,400	27,850

Loc	Pace Cluster	July 2022	August 2022	September 2022	October 2022	November 2022	December 2022	January 2023	February 2023	March 2023	April 2023	May 2023	June 2023	Total
135	Benavides ES	550	1,800	2,400	2,300	1,500	1,425	2,000	2,800	3,000	3,200	2,400	1,200	24,575
106	Garden Park ES	875	850	1,350	1,250	950	900	1,150	1,050	750	500	1,750	1,400	12,775
143	Keller ES	800	1,900	2,000	2,950	1,950	1,350	1,600	2,600	2,200	2,400	2,200	1,400	23,350
104	Martin ES	750	1,800	2,050	2,150	1,300	325	550	400	475	650	725	1,000	12,175
139	Ortiz ES	450	1,650	2,400	1,850	1,450	725	400	750	875	1,100	1,900	1,400	14,950
110	Russell ES	800	1,000	1,550	1,850	1,700	1,100	2,000	1,700	1,750	2,600	2,650	1,450	20,150

Loc	Rivera Cluster	July 2022	August 2022	September 2022	October 2022	November 2022	December 2022	January 2023	February 2023	March 2023	April 2023	May 2023	June 2023	Total
144	Breeden ES	200	2,550	1,700	1,800	700	450	1,400	1,600	1,950	1,650	1,100	1,200	16,300
136	Champion ES	450	1,550	1,550	1,950	750	900	1,800	2,150	1,350	1,250	1,450	1,200	16,350
138	Gallegos ES	200	1,900	1,150	1,700	875	600	1,100	1,600	1,100	1,700	1,650	800	14,375
130	Gonzalez ES	1,100	1,950	2,250	2,200	2,400	1,550	1,800	2,050	1,900	1,850	2,650	1,600	23,300
141	Pena ES	350	1,650	1,900	1,950	2,100	1,350	1,950	1,700	1,700	2,000	2,400	1,300	20,350
126	Vermillion ES	350	2,700	2,000	2,200	2,150	1,800	2,000	2,400	1,250	1,700	2,550	1,200	22,300

Loc	Lopez Cluster	July 2022	August 2022	September 2022	October 2022	November 2022	December 2022	January 2023	February 2023	March 2023	April 2023	May 2023	June 2023	Total
133	Aiken ES	350	1,100	650	1,400	900	250	950	900	1,350	2,350	2,850	1,400	14,450
140	Brite ES	300	1,600	1,650	1,800	1,450	950	1,600	2,000	1,450	1,400	1,500	1,400	17,100
105	El Jardin ES	250	1,300	700	1,050	750	325	750	1,000	500	800	700	1,200	9,325
124	Garza ES	350	1,200	450	1,000	500	725	450	600	325	500	400	1,400	7,900
129	Morningside ES	700	1,300	1,250	1,200	1,550	1,650	1,850	2,450	1,250	1,600	1,650	1,400	17,850
122	Palm Grove ES	500	900	350	1,200	875	575	1,050	1,550	850	800	1,500	1,400	11,550
131	Southmost ES	400	2,550	1,750	1,600	1,350	1,150	1,150	1,200	300	950	1,300	1,400	15,100

**Brownsville Independent School District  
Records Management & Recycling  
Pounds Recycled by Month**

**Brownsville Independent School District  
Records Management Recycling Department  
2022-2023 Campus Summary Report**

Loc	Porter Cluster	July 2022	August 2022	September 2022	October 2022	November 2022	December 2022	January 2023	February 2023	March 2023	April 2023	May 2023	June 2023	Total
101	Canales ES	400	1,250	1,050	900	650	875	550	1,350	1,050	1,350	900	600	10,925
115	Castaneda ES	450	1,950	1,300	1,700	1,400	1,400	1,800	2,400	1,325	1,700	1,650	1,400	18,475
102	Cromack ES	350	300	300	850	500	300	450	500	300	425	325	1,200	5,800
120	Del Castillo ES	300	200	400	1,000	325	150	375	750	275	600	925	1,200	6,500
108	Putegnat ES	400	1,650	1,350	1,950	700	1,050	850	1,500	850	650	1,600	600	13,150
111	Sharp ES	550	1,350	1,900	1,500	1,200	800	1,100	1,200	1,125	1,450	1,250	1,400	14,825
112	Skinner ES	350	400	450	900	825	300	800	850	400	750	400	1,400	7,825

Loc	Veterans Memorial Cluster	July 2022	August 2022	September 2022	October 2022	November 2022	December 2022	January 2023	February 2023	March 2023	April 2023	May 2023	June 2023	Total
142	Pullam ES	850	2,050	1,850	2,450	1,550	1,075	1,300	2,400	1,650	1,850	1,500	1,400	19,925
117	Villa Nueva ES	200	950	1,400	1,050	1,000	900	1,250	1,050	650	700	1,550	650	11,350
132	Yturria ES	400	2,250	1,150	1,950	1,350	900	700	1,450	1,075	1,500	1,500	1,200	15,425
<b>Total pounds - Elementary Schools</b>		<b>18,775</b>	<b>54,550</b>	<b>48,200</b>	<b>57,250</b>	<b>41,575</b>	<b>33,550</b>	<b>42,975</b>	<b>54,150</b>	<b>41,475</b>	<b>49,875</b>	<b>55,725</b>	<b>43,600</b>	<b>541,700</b>

Loc	Campus / Department	July 2022	August 2022	September 2022	October 2022	November 2022	December 2022	January 2023	February 2023	March 2023	April 2023	May 2023	June 2023	Total
882	Admin. Bldg. / Food Service	725	700	500	950	650	600	800	1,050	750	1,950	1,000	800	10,475
888	Aquatic Center	650	450	650	1,200	450	450	400	475	350	500	200	200	5,975
870	Central Complex (CAB)	700	1,300	750	750	550	700	1,600	1,650	1,300	2,200	900	650	13,050
912	Maintenance	1,200	1,550	1,450	1,600	1,700	1,600	1,600	1,550	2,000	1,600	1,750	600	18,200
915	Palo Alto (Records / Whse)	1,250	1,600	1,450	1,550	1,800	1,500	1,550	1,900	1,700	1,300	1,600	600	17,800
890	Special Services	1,300	1,800	1,350	1,650	1,150	1,125	1,650	1,250	1,400	1,250	1,750	1,100	16,775
918	Technology Services	250	400	100	500	750	300	550	350	550	350	900	450	5,450
914	Transportation	350	1,150	1,000	1,000	1,200	900	750	1,000	900	900	1,000	650	10,800
<b>Total pounds - Administration</b>		<b>6,425</b>	<b>8,950</b>	<b>7,250</b>	<b>9,200</b>	<b>8,250</b>	<b>7,175</b>	<b>8,900</b>	<b>9,225</b>	<b>8,950</b>	<b>10,050</b>	<b>9,100</b>	<b>5,050</b>	<b>98,525</b>

<b>Total BISD pounds recycled:</b>		<b>42,725</b>	<b>103,300</b>	<b>93,550</b>	<b>112,050</b>	<b>85,025</b>	<b>73,050</b>	<b>93,175</b>	<b>107,075</b>	<b>90,350</b>	<b>99,900</b>	<b>111,650</b>	<b>81,000</b>	<b>1,092,850</b>
<i>Conversion to tons</i>		<i>21.36</i>	<i>51.65</i>	<i>46.78</i>	<i>56.03</i>	<i>42.51</i>	<i>36.53</i>	<i>46.59</i>	<i>53.54</i>	<i>45.18</i>	<i>49.95</i>	<i>55.83</i>	<i>40.50</i>	<i>546.43</i>

# Brownsville Independent School District Records Management & Recycling Department

School Year Comparison - Tons Recycled by Month

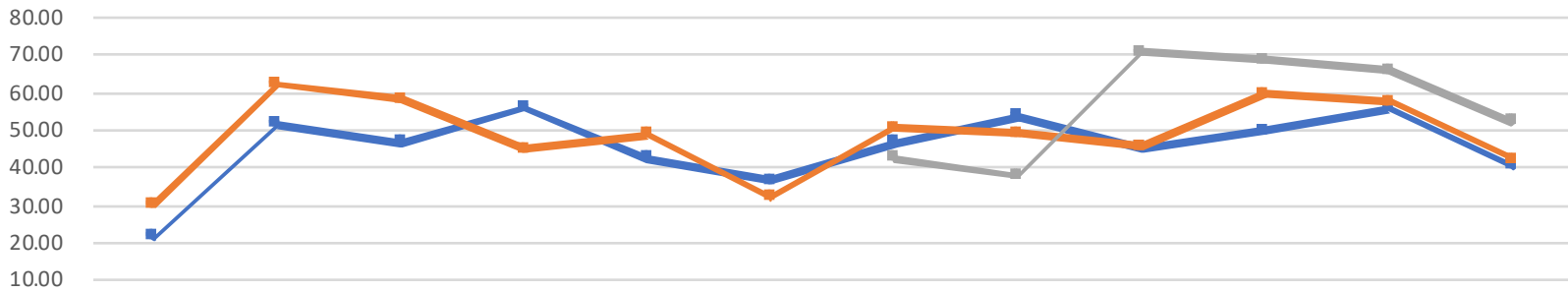

	July	Aug	Sept	Oct	Nov	Dec	Jan	Feb	Mar	Apr	May	June
2022-2023	21.36	51.65	46.78	56.03	42.51	36.53	46.59	53.54	45.18	49.95	55.83	40.50
2021-2022	29.89	62.14	58.28	45.06	48.61	31.93	50.66	48.98	45.46	59.65	57.66	42.11
2020-2021							42.63	37.95	70.94	68.83	65.99	52.10

2022-2023    2021-2022    2020-2021

School Year Comparison - Total Tons Recycled  
July - March (only)

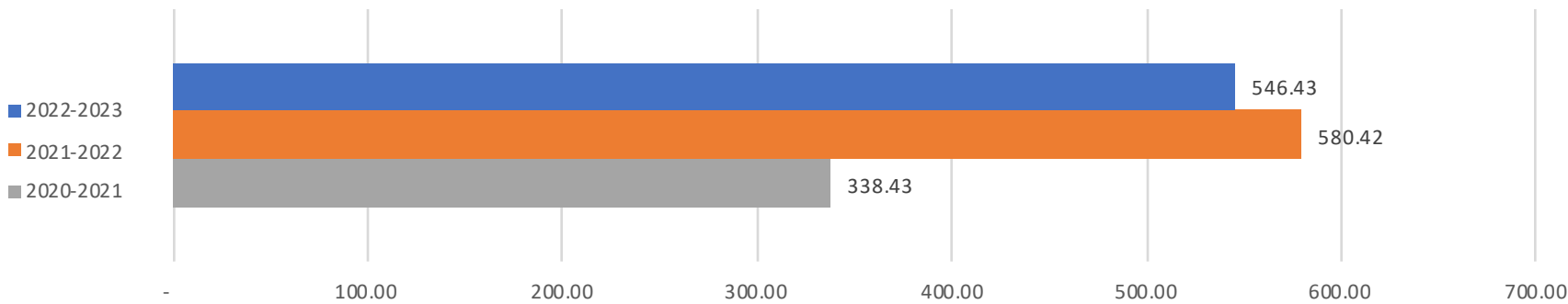

# Brownsville Independent School District Records Management & Recycling Department

Pounds Recycled by Month - Early College High Schools

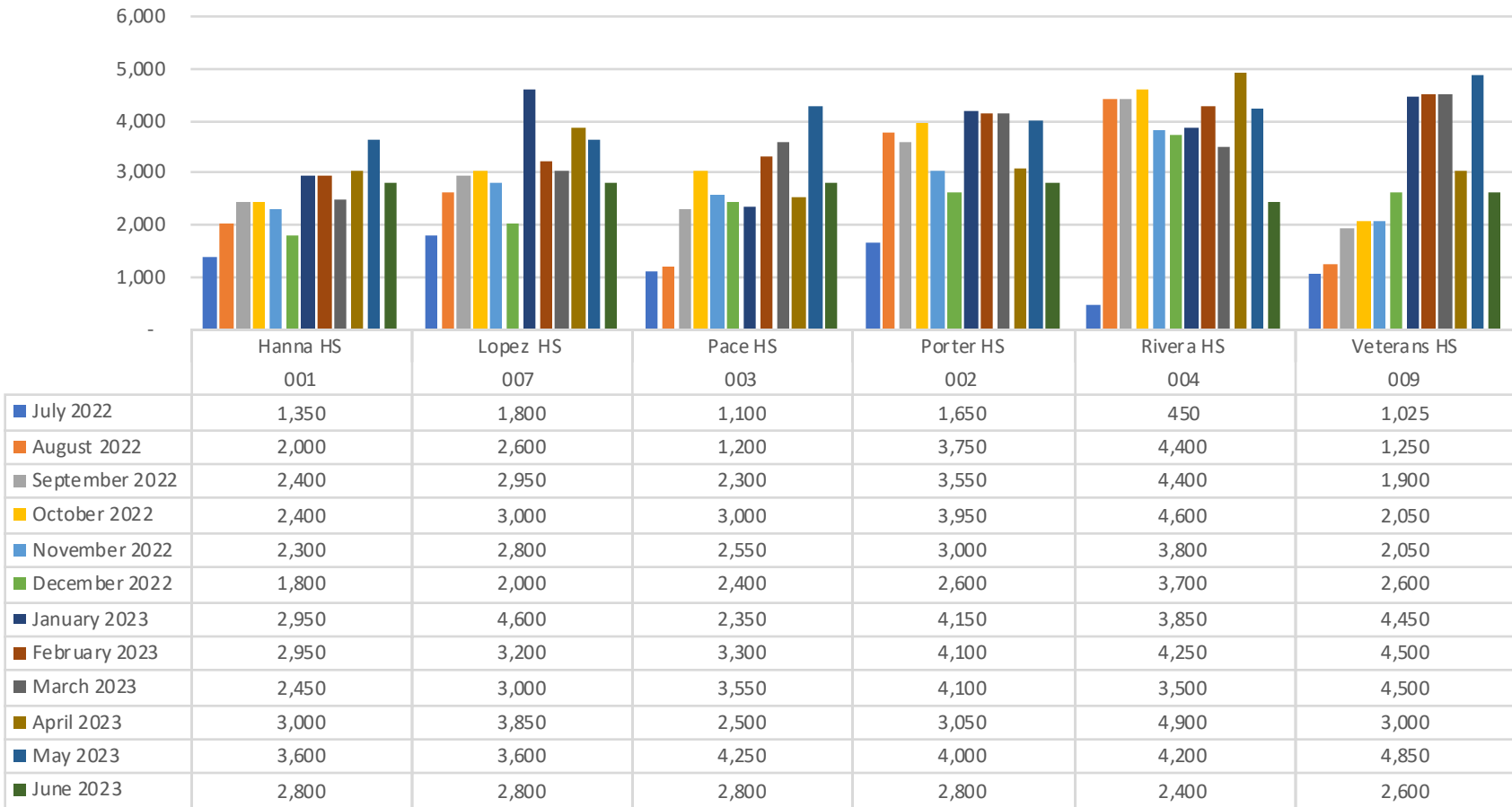

July 2022    
  August 2022    
  September 2022    
  October 2022    
  November 2022    
  December 2022  
 January 2023    
  February 2023    
  March 2023    
  April 2023    
  May 2023    
  June 2023

# Brownsville Independent School District Records Management & Recycling Department

Pounds Recycled by Month - Alternative Schools

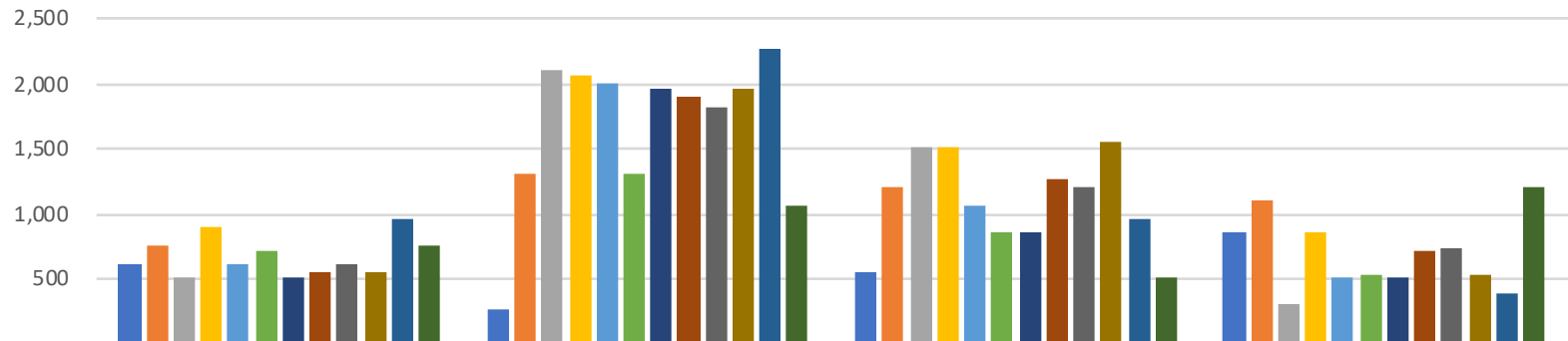

	B'ville Early College HS* 008	B'ville Academic Center 033	B'ville Learning Academy 006	Lincoln Park School 127
July 2022	600	250	550	850
August 2022	750	1,300	1,200	1,100
September 2022	500	2,100	1,500	300
October 2022	900	2,050	1,500	850
November 2022	600	2,000	1,050	500
December 2022	700	1,300	850	525
January 2023	500	1,950	850	500
February 2023	550	1,900	1,250	700
March 2023	600	1,800	1,200	725
April 2023	550	1,950	1,550	525
May 2023	950	2,250	950	375
June 2023	750	1,050	500	1,200

- July 2022
- August 2022
- September 2022
- October 2022
- November 2022
- December 2022
- January 2023
- February 2023
- March 2023
- April 2023
- May 2023
- June 2023

008 Brownsville ECHS was placed in the Alternative Schools Category because of its student population

# Brownsville Independent School District Records Management & Recycling Department

## Pounds Recycled by Month - Middle Schools

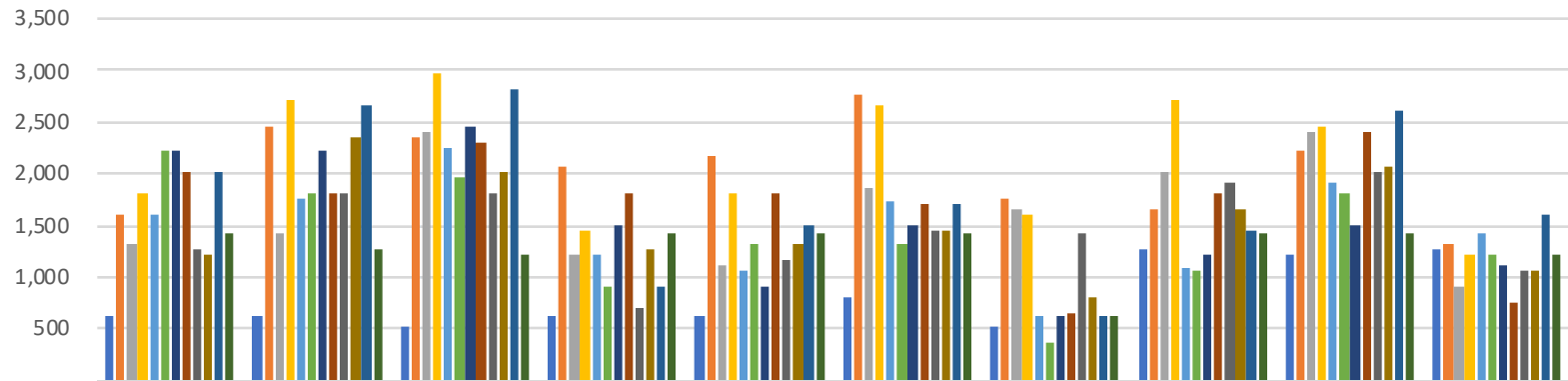

	Besteiro MS 048	Faulk MS 043	Garcia MS 053	Lucio MS 051	Manzano MS 055	Oliveira MS 045	Perkins MS 046	Stell MS 044	Stillman MS 054	Vela MS 047
July 2022	600	600	500	600	600	800	500	1,250	1,200	1,250
August 2022	1,600	2,450	2,350	2,050	2,150	2,750	1,750	1,650	2,200	1,300
September 2022	1,300	1,400	2,400	1,200	1,100	1,850	1,650	2,000	2,400	900
October 2022	1,800	2,700	2,950	1,450	1,800	2,650	1,600	2,700	2,450	1,200
November 2022	1,600	1,750	2,250	1,200	1,050	1,725	600	1,075	1,900	1,400
December 2022	2,200	1,800	1,950	900	1,300	1,300	350	1,050	1,800	1,200
January 2023	2,200	2,200	2,450	1,500	900	1,500	600	1,200	1,500	1,100
February 2023	2,000	1,800	2,300	1,800	1,800	1,700	650	1,800	2,400	750
March 2023	1,250	1,800	1,800	700	1,150	1,450	1,400	1,900	2,000	1,050
April 2023	1,200	2,350	2,000	1,250	1,300	1,450	800	1,650	2,050	1,050
May 2023	2,000	2,650	2,800	900	1,500	1,700	600	1,450	2,600	1,600
June 2023	1,400	1,250	1,200	1,400	1,400	1,400	600	1,400	1,400	1,200

■ July 2022    
 ■ August 2022    
 ■ September 2022    
 ■ October 2022    
 ■ November 2022    
 ■ December 2022  
■ January 2023    
 ■ February 2023    
 ■ March 2023    
 ■ April 2023    
 ■ May 2023    
 ■ June 2023

# Brownsville Independent School District Records Management & Recycling Department

Pounds Recycled by Month - Hanna ECHS Cluster

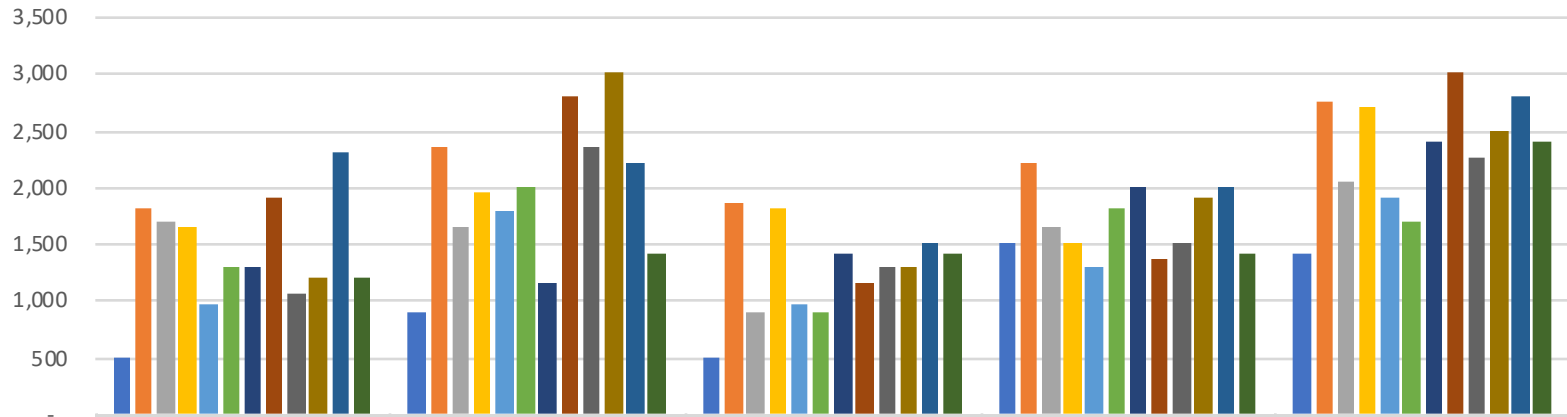

	Burns ES	Egly ES	Hudson ES	Paredes ES	Perez ES
	128	123	134	137	121
July 2022	500	900	500	1,500	1,400
August 2022	1,800	2,350	1,850	2,200	2,750
September 2022	1,700	1,650	900	1,650	2,050
October 2022	1,650	1,950	1,800	1,500	2,700
November 2022	950	1,775	950	1,300	1,900
December 2022	1,300	2,000	900	1,800	1,700
January 2023	1,300	1,150	1,400	2,000	2,400
February 2023	1,900	2,800	1,150	1,350	3,000
March 2023	1,050	2,350	1,300	1,500	2,250
April 2023	1,200	3,000	1,300	1,900	2,500
May 2023	2,300	2,200	1,500	2,000	2,800
June 2023	1,200	1,400	1,400	1,400	2,400

- July 2022
- August 2022
- September 2022
- October 2022
- November 2022
- December 2022
- January 2023
- February 2023
- March 2023
- April 2023
- May 2023
- June 2023

# Brownsville Independent School District Records Management & Recycling Department

Pounds Recycled by Month - Pace ECHS Cluster

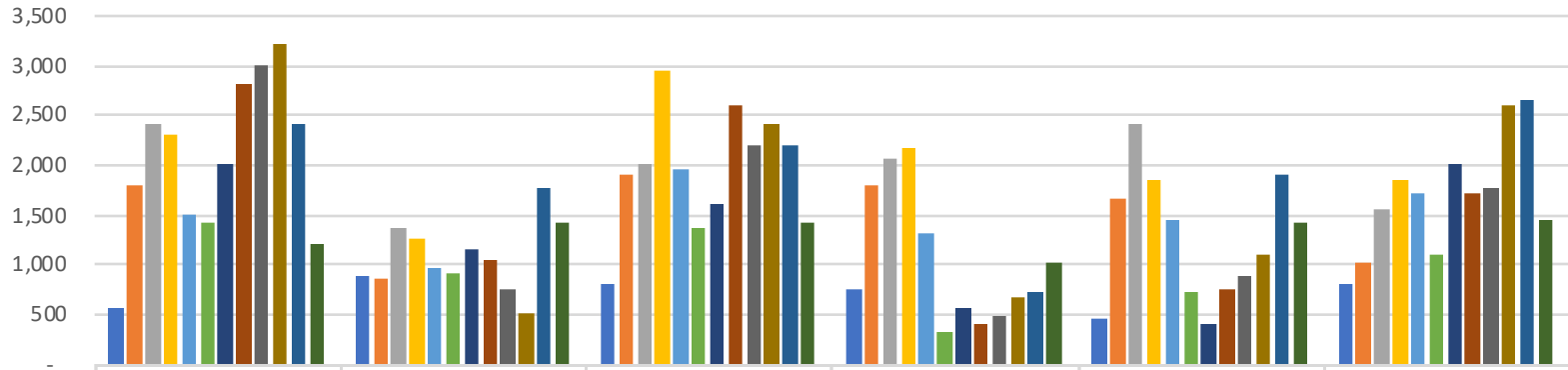

	Benavides ES	Garden Park ES	Keller ES	Martin ES	Ortiz ES	Russell ES
July 2022	135	106	143	104	139	110
August 2022	550	875	800	750	450	800
September 2022	1,800	850	1,900	1,800	1,650	1,000
October 2022	2,400	1,350	2,000	2,050	2,400	1,550
November 2022	2,300	1,250	2,950	2,150	1,850	1,850
December 2022	1,500	950	1,950	1,300	1,450	1,700
January 2023	1,425	900	1,350	325	725	1,100
February 2023	2,000	1,150	1,600	550	400	2,000
March 2023	2,800	1,050	2,600	400	750	1,700
April 2023	3,000	750	2,200	475	875	1,750
May 2023	3,200	500	2,400	650	1,100	2,600
June 2023	2,400	1,750	2,200	725	1,900	2,650
July 2023	1,200	1,400	1,400	1,000	1,400	1,450

- July 2022
- August 2022
- September 2022
- October 2022
- November 2022
- December 2022
- January 2023
- February 2023
- March 2023
- April 2023
- May 2023
- June 2023



# Brownsville Independent School District Records Management & Recycling Department

Pounds Recycled by Month - Rivera ECHS Cluster

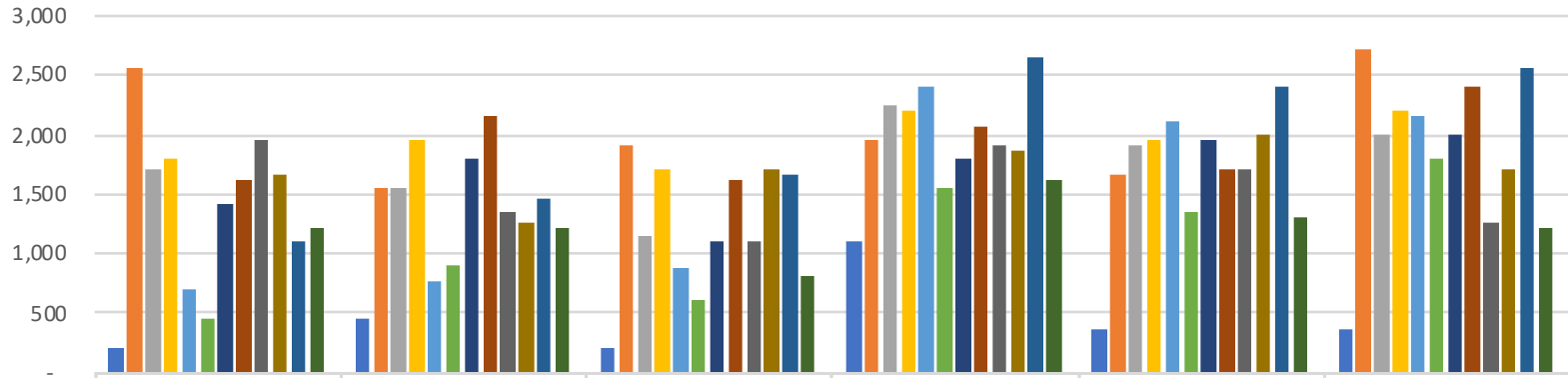

	Breeden ES	Champion ES	Gallegos ES	Gonzalez ES	Pena ES	Vermillion ES
July 2022	144	136	138	130	141	126
August 2022	2,550	1,550	1,900	1,950	1,650	2,700
September 2022	1,700	1,550	1,150	2,250	1,900	2,000
October 2022	1,800	1,950	1,700	2,200	1,950	2,200
November 2022	700	750	875	2,400	2,100	2,150
December 2022	450	900	600	1,550	1,350	1,800
January 2023	1,400	1,800	1,100	1,800	1,950	2,000
February 2023	1,600	2,150	1,600	2,050	1,700	2,400
March 2023	1,950	1,350	1,100	1,900	1,700	1,250
April 2023	1,650	1,250	1,700	1,850	2,000	1,700
May 2023	1,100	1,450	1,650	2,650	2,400	2,550
June 2023	1,200	1,200	800	1,600	1,300	1,200

- July 2022
- August 2022
- September 2022
- October 2022
- November 2022
- December 2022
- January 2023
- February 2023
- March 2023
- April 2023
- May 2023
- June 2023

# Brownsville Independent School District Records Management & Recycling Department

Pounds Recycled by Month - Lopez ECHS Cluster

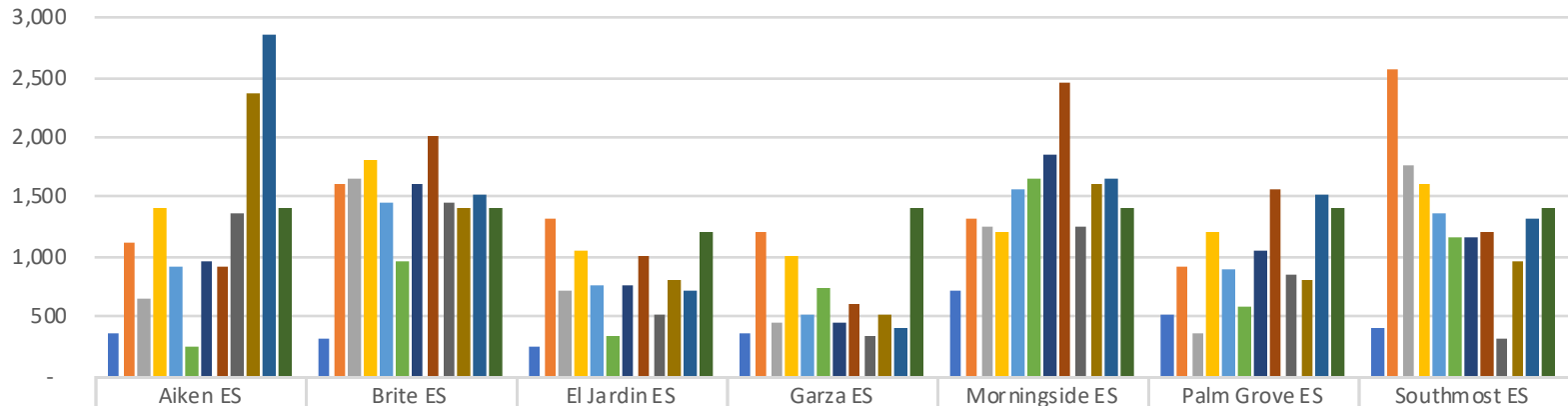

	Aiken ES	Brite ES	El Jardin ES	Garza ES	Morningside ES	Palm Grove ES	Southmost ES
July 2022	133	140	105	124	129	122	131
August 2022	350	300	250	350	700	500	400
September 2022	1,100	1,600	1,300	1,200	1,300	900	2,550
October 2022	650	1,650	700	450	1,250	350	1,750
November 2022	1,400	1,800	1,050	1,000	1,200	1,200	1,600
December 2022	900	1,450	750	500	1,550	875	1,350
January 2023	250	950	325	725	1,650	575	1,150
February 2023	950	1,600	750	450	1,850	1,050	1,150
March 2023	900	2,000	1,000	600	2,450	1,550	1,200
April 2023	1,350	1,450	500	325	1,250	850	300
May 2023	2,350	1,400	800	500	1,600	800	950
June 2023	2,850	1,500	700	400	1,650	1,500	1,300
July 2023	1,400	1,400	1,200	1,400	1,400	1,400	1,400

- July 2022
- August 2022
- September 2022
- October 2022
- November 2022
- December 2022
- January 2023
- February 2023
- March 2023
- April 2023
- May 2023
- June 2023

# Brownsville Independent School District Records Management & Recycling Department

Pounds Recycled by Month - Porter ECHS Cluster

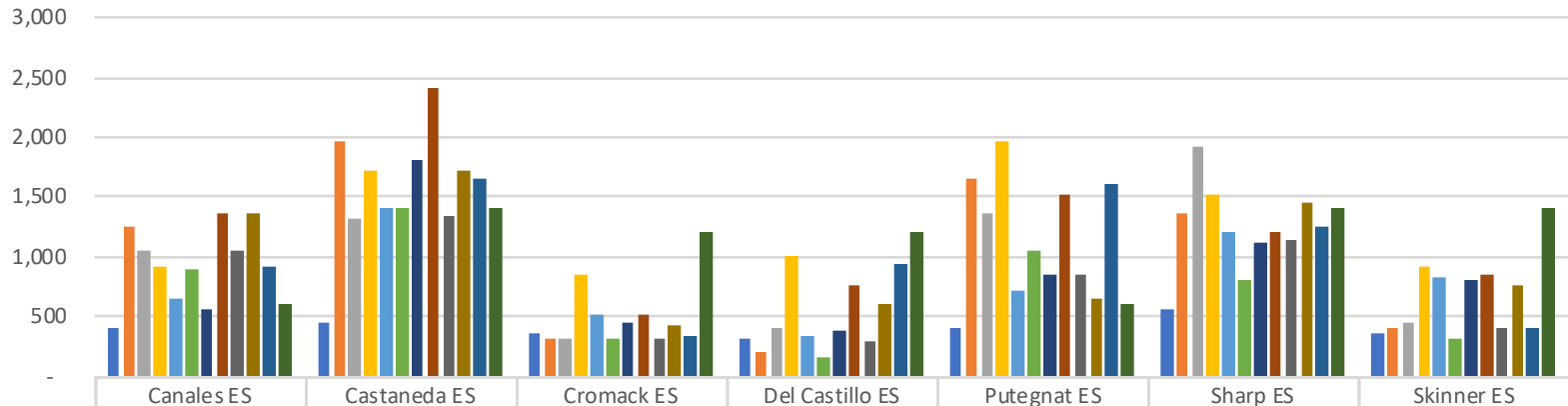

	Canales ES	Castaneda ES	Cromack ES	Del Castillo ES	Putegnat ES	Sharp ES	Skinner ES
July 2022	400	450	350	300	400	550	350
August 2022	1,250	1,950	300	200	1,650	1,350	400
September 2022	1,050	1,300	300	400	1,350	1,900	450
October 2022	900	1,700	850	1,000	1,950	1,500	900
November 2022	650	1,400	500	325	700	1,200	825
December 2022	875	1,400	300	150	1,050	800	300
January 2023	550	1,800	450	375	850	1,100	800
February 2023	1,350	2,400	500	750	1,500	1,200	850
March 2023	1,050	1,325	300	275	850	1,125	400
April 2023	1,350	1,700	425	600	650	1,450	750
May 2023	900	1,650	325	925	1,600	1,250	400
June 2023	600	1,400	1,200	1,200	600	1,400	1,400

- July 2022
- August 2022
- September 2022
- October 2022
- November 2022
- December 2022
- January 2023
- February 2023
- March 2023
- April 2023
- May 2023
- June 2023

# Brownsville Independent School District Records Management & Recycling Department

Pounds Recycled by Month - Veterans Memorial ECHS Cluster

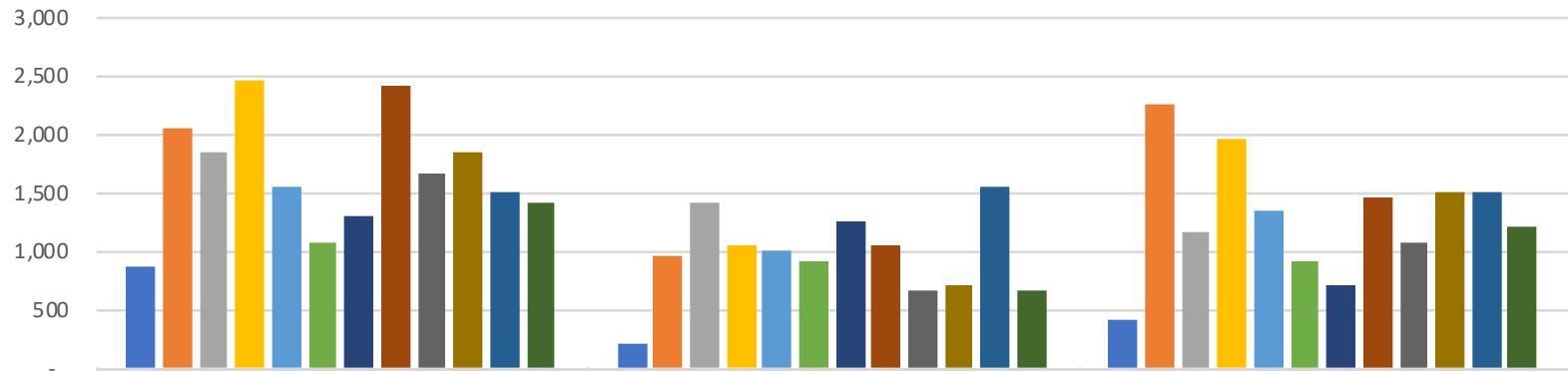

	Pullam ES	Villa Nueva ES	Yturria ES
July 2022	850	200	400
August 2022	2,050	950	2,250
September 2022	1,850	1,400	1,150
October 2022	2,450	1,050	1,950
November 2022	1,550	1,000	1,350
December 2022	1,075	900	900
January 2023	1,300	1,250	700
February 2023	2,400	1,050	1,450
March 2023	1,650	650	1,075
April 2023	1,850	700	1,500
May 2023	1,500	1,550	1,500
June 2023	1,400	650	1,200

■ July 2022   
 ■ August 2022   
 ■ September 2022   
 ■ October 2022   
 ■ November 2022   
 ■ December 2022  
■ January 2023   
 ■ February 2023   
 ■ March 2023   
 ■ April 2023   
 ■ May 2023   
 ■ June 2023

# Brownsville Independent School District Records Management & Recycling Department

Pounds Recycled by Month - Administrative Buildings

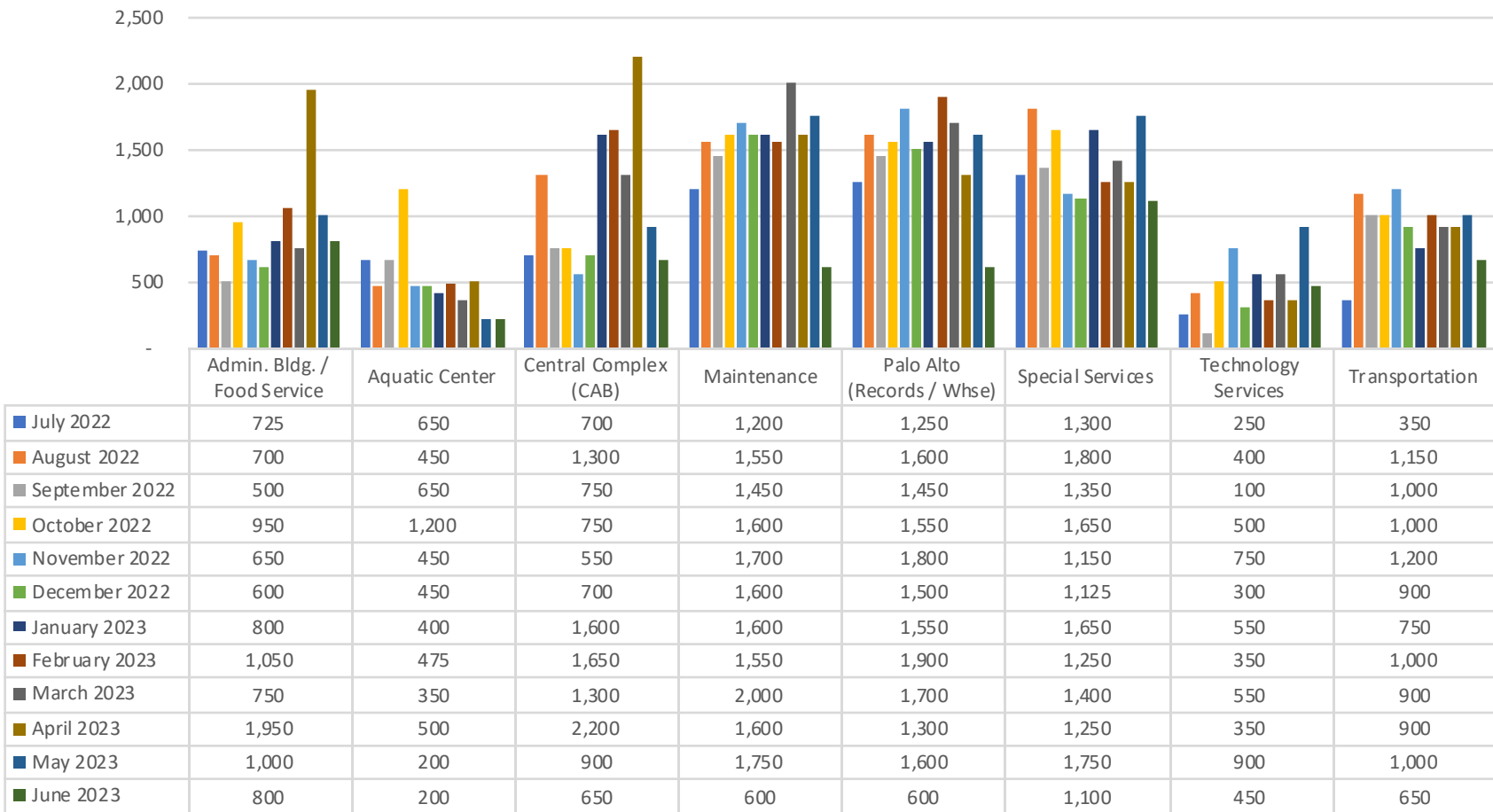

■ July 2022    
 ■ August 2022    
 ■ September 2022    
 ■ October 2022    
 ■ November 2022    
 ■ December 2022  
■ January 2023    
 ■ February 2023    
 ■ March 2023    
 ■ April 2023    
 ■ May 2023    
 ■ June 2023