1959

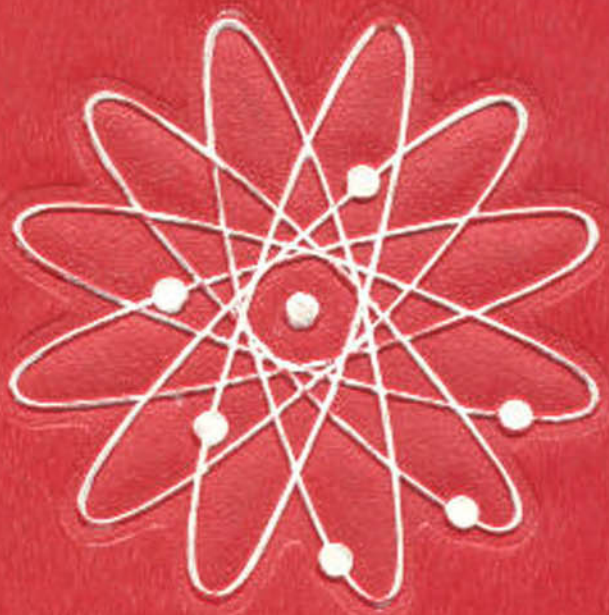

BRUIN

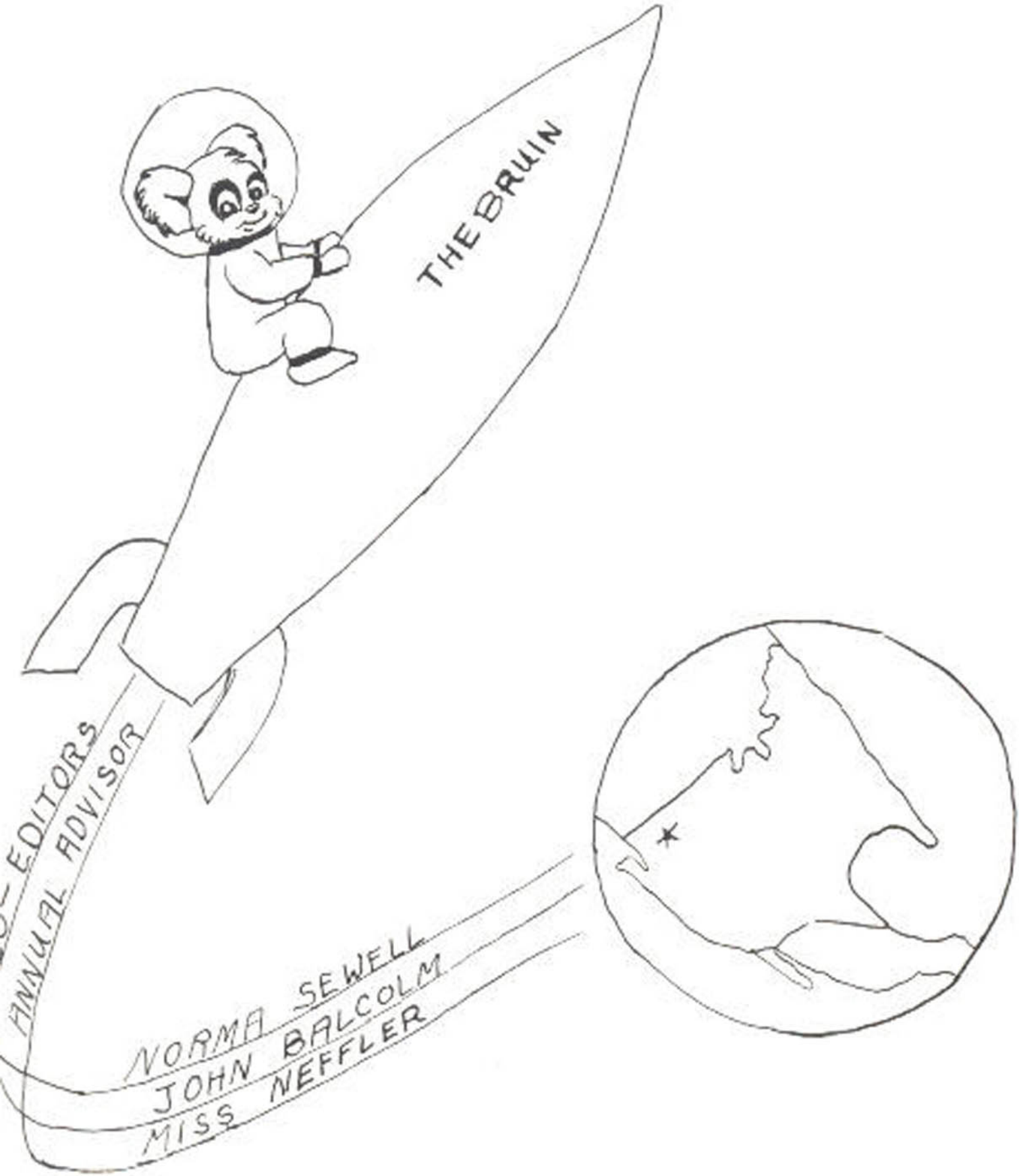
THE BRUIN
EDITORS
ANNUAL ADVISOR
NORMA SEWELL
JOHN BALCOLM
MISS NEFFLER

Dedication



To Hattie Boyle and Isabelle Neffeler, who have given much help and encouragement to many students, we, the annual staff, dedicate the 1959 "BRUIN".

Mrs. Boyle, completing her ninth year here, has taught such subjects as English, Latin, and Spanish. Those who have enjoyed the privileges of using the library have Mrs. Boyle to thank, as she has the supervision of it. She has four children, and enjoys her hobbies of music, crocheting, and knitting.

Miss Neffeler, during her four years at Newport, has taught English, and is now in charge of counselling and visual aid. She has travelled extensively throughout Europe, Mexico, and Alaska. She has the very interesting hobbies of gardening and making colored movies.

We voice the opinion of many when we say, "Thanks, Miss Neffeler and Mrs. Boyle, for everything, and may you both enjoy this annual."



Superintentendent's Message

To the Seniors of the Class of 1959 of Newport High School:
Allow me to extend to you my best wishes for the future. You who are facing life for the most part for the first time in an environment other than your home community have the greatest asset known to man. This valuable possession is youth. Youth is as a bank account of great worth. Spend it wisely and your life will be the greater for doing so. Do not be selfish with it but set a portion aside for your family, your community, your nation and above all, your church. Base your life on a solid foundation and you will reap a golden harvest.

Underclassmen: You are now the backbone of your high school. Your successes in every endeavor will make your school better. Extend yourself to get the ultimate that is offered here. Get the best advice from your counselor and teachers. Follow the paths for which you are best fitted and prepare yourself for life to your utmost. Your life will be the better for it. Play the game of life according to life's rules and you will win. You will get out of life just what you put into it.

George H. Anderson

Principal's Message



To the graduating class, may the world hold an abundance of success for each of you. Parting is always such sweet sorrow. We hope in the busy days ahead you may find time to pause and look back to those wonderful days spent in Newport High School.

To those who will return next year, it is with pleasure we look forward to meeting you again in the fall. They say it is the pause that refreshes, so let's pause and look back for a moment on days gone by.

To the students in Newport High School, it's true we have had our ups and downs and I'm sure other schools have similar problems, but in general our relationship between faculty, administration, and students has been wonderful. My past years in Newport will always be cherished ones, golden days and many pleasant memories. I have often been amazed at the wonderful cooperative spirit shown by so many of our students. Each of you is to be commended for your fine spirit in working together as a unit for the success of all. Your friendship means a great deal to me; I sincerely hope we may always be friends.

Faculty





Diana Satterlee
B. A. - Pacific University. Social Studies, Frosh Class Advisor



Vernal Stoddard
B. S. - Rick's College, M. S. - W. S. C. Hist., Gen. Math, P. E., Basketball Coach, Track Coach, Asst. Football Coach, Sr. Class Advisor



Issbelle Neffeler
B. A. - Whitman College. Guidance, Audio Visual, Journalism, Frosh Class Advisor



Harold Engen
B. S. - University of Idaho, M. S. - W. S. C.
Commercials (Typing, Bookkeeping, Shorthand)



Rosemary Besaw
B. A. - Pacific University. Mathematics, Soph. Class Advisor



Harlan Guy
B. A. - N. I. C. E., M. A. - C. W. C. E. Industrial Arts, Football Coach, Baseball Coach, Asst. Basketball Coach, Soph. Class Advisor



Layne Storment
B. A. - W. S. C. Home Economics



Le Roy Flatt
B. A. - E. W. C. W. Music, Jr. Class Advisor



Rodney Hahn
B. S. - W. S. C. Ag., Auto Mech.,
Jr. Class Advisor



Alice McKenzie
B. A. - W. S. C. Eng. II, Speech, P. E.,
Jr. Class Advisor



Ruth McCaw
B. A. - University of Alberta.
English

Hattie Boyle
B. A. - W. S. C. English IV, Foreign Lang.,
Library, Sr. Class Advisor



Derald Brewer
B. A. - C. W. C. E. Science, Sr. Class Advisor



Seniors

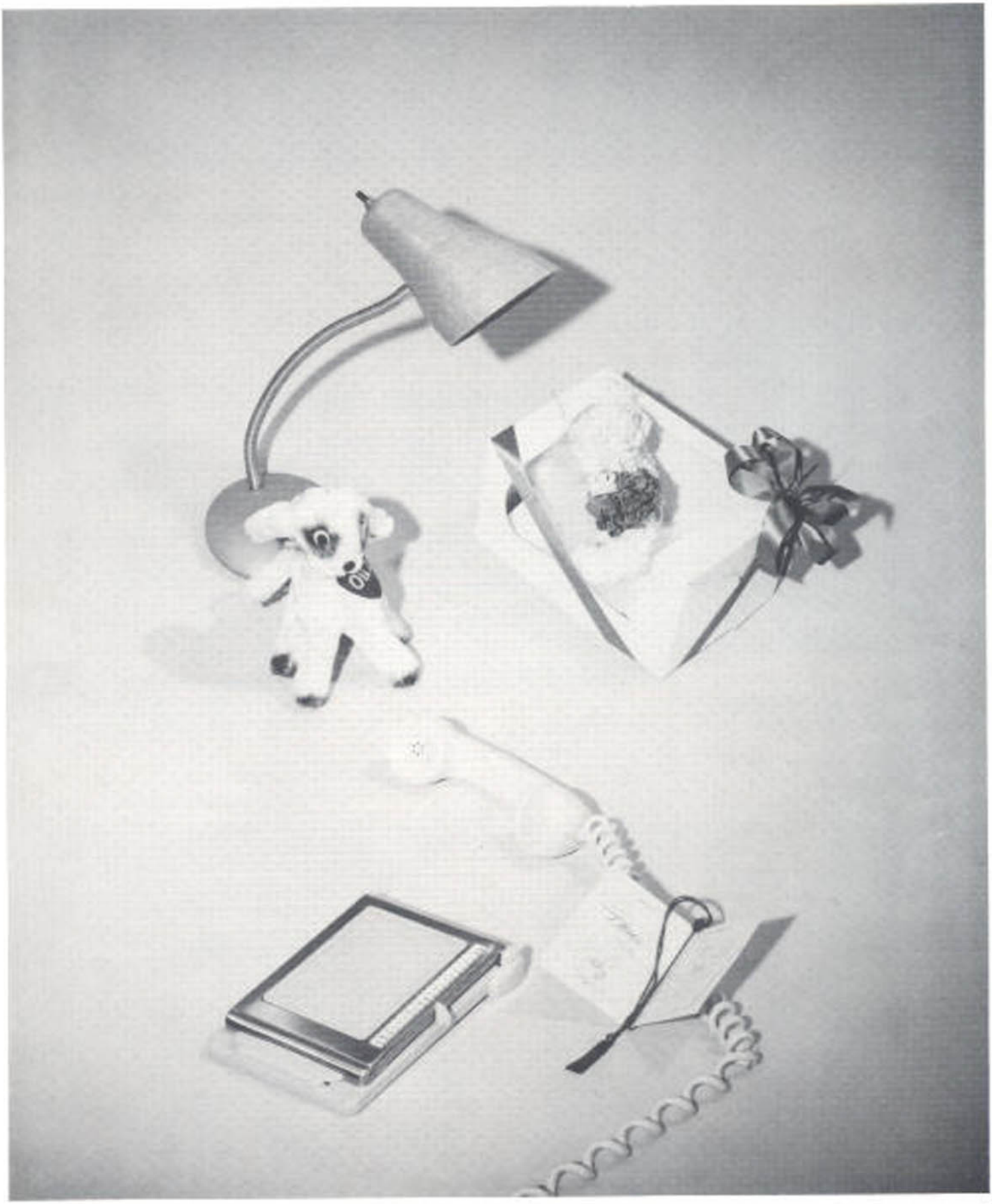

Valedictorian



Dianne Conner
Student Council 4; Honor Society 2, 3, 4.Treas. 4; F. H. A. 1, 2, 3; G. A. A. 4; Thespians 3, 4; S. B. Rep. 4; Librarian 4; Quill 4; Thes. Plays: "Seven Nuns in Los Vegas", "Meet Mr. Co-Ed", "Drums of Death".
Majors; Science, Math.
Minors: Home Ec., Latin.
Bausch and Lomb Science Award

Salutatorians



Evelyn Stanton
Student Council 3, 4; Class Sec. 2, Treas. 3; Honor Society 2, 3, 4; Annual Staff 4; Librarian 4; Office Staff 3; Band 1, 2, 3, 4, Sec. 2, 4; Bible Club 2, 3, 4, Pres. 2, 4; Junior Review 4; Paper Staff 2, 3.
Majors: History, English.
Minors: Science, Latin.



Gayle Holst
Student Council 4; Pep Club 2, 3, 4; GAA 1; FHA 1, 2, 3, 4; Girls' Chorus 2; Chorus 2, 3, 4; V. Pres. 4; Librarian 2, 3, 4; Drill Team 1, 2, 3, 4 Treas. 3; Pres. 4; Sextet 4.
Majors: Commercial, History.
Minors: Home Ec., English.



Patsy Amos
FHA 1, 2, 3; Chorus 1, 4; Librarian 3, 4; Drill Team 4.
Majors: History, English.
Minors: Home Ec., Chorus.



Arthur Strunge
Student Council 1, 4; Class Pres. 1, 4; Veep 2; FFA Veep 4, Report. 2; Band 1.
Majors: Ag., Woodshop.
Minors: Math, Science.

Loretta Heiser
Class Sec. 3; Honor Society 2, 3; Sec. 3; Pep Club 2, 3, 4 Veep 4; FHA 1, 2, 3, 4 Treas. 4; Thespians 2, 3, 4 Veep 3; Chorus 4; Annual Staff 3, 4; Junior Review 3; Quill 4; Thes. Plays; "Seven Nuns at Los Vegas", "Mister Co-Ed", "Her Kissin' Cousin", "Drums of Death".
Majors: Commercial, English, History.
Minors; Math, Spanish.

Loona Raven
Class Treas. 1, 2; Pep Club 2, 4; GAA 4; FHA 1, 2, 3, 4; Chorus 1, 3, 4 Girls' Glee 2; Annual Staff 4; Librarian 1, 2, 4; Office 4; Cheerleader 2, 4; Senior Ball Princess; Junior Review 2, 4; Thes. Plays; "Drums of Death".
Majors: English, Science, History.
Minors; Math, Commercial.







Janet Cox
Student Council 3, 4; S. H. Sec.-Treas. 3; Honor Society 3, 4 Pres. 4; Pep Club 2, 3; G. A. A. 1, 2, 3; F. H. A. 1, 2, 3 Sec. 3; Chorus 1, 3, 4; Librarian 3; Office 4; Drill Team 1, 2, 3; 1st place- "Battle for Freedom" speech contest 3, P Pacific Slope Conf. 3; Northwest Choir 4; Junior Review 1, 2, 3.
Majors: Commercial, History.
Minors: Math, Chorus.



Denny O'Brien
Majors: History, English.
Minors: Shop, Science.



Steve Thompson
Majors: English, History, Math.
Minors: Wood shop, Typing, Science.

Jerry MacArthur
Class Pres. 1; Letter N 4; Basketball 1, 2, 3, 4.
Majors: Ind. Arts, English, History.
Minors: P. E.

Sylvia Hiebert
Student Council 4; Honor Society 2, 3, 4 - Veep 4 - S. B. Rep. 4; F. H. A. 1, 2, 3, 4; Chorus 3, 4; Annual Staff 4; Office Staff 4; Girls' State Alternate; Junior Revue 1, 2, 3; Bible Club 1, 2, 3, 4.
Majors: Commercial, Home Ec.
Minors: History, English.







Charlie Ritter
Student Council 1, 2, 4; Class V-Pres. 4; FFA 1, 2, 3, 4-Treas. 3, Sentinel 4; Librarian 4; Baseball 1, 2, 3; Football Manager 1.
Majors: English, Ag.
Minors: History, Math.



Norma Sewell
Student Council 2, 3, 4; Class Pres. 2; S.B. V-Pres. 4; Honor Society Pres. 3, 4; FHA 1, 2, 3, 4; Thespians 2, 3, 4; Annual Staff, ed. 4; Band 1, 2, 3; Drum Majorette 3, 4; Senior Ball Atten.; Junior Prom Princess; Thes. Plays: "Hillbilly Weddin'", "Drums of Death".
Majors: Math., English.
Minors: Science, Latin.



Shirley Rosema
Librarian 3; The Quill 4.
Majors: Science, History.
Minors: Typing, Language.

Myrna Leichner
Student Council 1, 4; S.B. Sec.-Treas. 4; Pep Club 2, 3, 4; GAA 3, 4; FHA 1, 2, 3, 4; Thespians 3, 4; Annual Staff 3, 4; Librarian 3, 4; Cheerleader 2, 3, 4; Senior Ball Queen; Junior Prom Queen; Sweetheart Ball Queen; Thes. Plays: "Seven Nuns in Los Vegas", "Meet Mr. Co-Ed."
Majors: Science, English.
Minors: Latin.



Duane Larsen
Student Council 3; Class Pres. 3; Letter "N" 1, 2, 3, 4; FHA 3; Basketball 2, 3; Baseball 1, 2, 3, 4; Football 1, 2, 3, 4; Track 2, 3, 4; Junior Prom Atten., Junior Revie 3.
Majors: English, History.
Minors: Math, Science.





Verne Hovey
Letter "N" 1,2,3,4-Pres. 4; Chorus 4; Band 1; Basketball 2,3,4; Baseball 1,2,3,4; Football 2,3,4; Track 3,4; Senior Ball King; Sweetheart Ball King 3; Intermural Sports 2,3; Thes. Plays: "Meet Mr. Co-Ed".
Majors: English, History.
Minors: Woodshop.



Joanne Townsend
Student Council 2,3; Class Veep 1; Pep Club 2,3,4, Sec. 4; GAA 1,2; FHA 1,2,3,4-Pres. 3-Parl. 4; Thespians 2,3,4; Sec.-Treas. 3,4; Annual Staff 3,4; Office Staff 4; Drill Team 1,2,3,4-Pres. 2,3; Junior Prom Atten.; Girls' State; Junior Revue 1; Thes. Plays: "Hillbilly Weddin'", "Meet Corlis Archer", "Seven Nuns at Los Vegas","Meet Mr. Co-Ed.", "Her Kissin' Cousin", "Drums of Death".
Majors: English, History.
Minors: Latin, Science.



Jerry Larson
Letter "N" 3,4; Chorus 2,3; Band 1,2,3; Football 3.
Majors: English, Shops.
Minors; History, Music.

Dennis Clark
FFA 1,2,3,4-Sec. 3; Basketball 3,4; Track 3; Bible Club 3,4.
Majors: Ag., History, English.
Minors: Science, Math.



Ed Chenevert
Class Veep 4; S.B. Rep. 2; Basketball 1,2,3; Baseball 3; Track 2.
Majors: Math, Science, English.
Minors: Spanish, P.E., Typing.





B.J. Harmon
Student Council 1,2; Honor Society 4, Treas. 4; Pep Club 2; FHA 1,2; Chorus 2,4; Cheerleador 1,3.
Majors: Home Ec., History.
Minors: Typing, Science.



Eva Hiebert
Honor Society 2,3,4, Historian 4; FHA 1,2,3,4; Librarian 4; Math Club 3,4; S.B. Rep. 4.
Majors: Math, History, English, Science.
Minors: Home Ec., Spanish.



Ken Jones
Letter "N" 2,3,4 Pres. 4; FHA 3; Chorus 4; Basketball 1,2; Baseball 1,2; Football 1,2,3,4, capt. 4.
Majors: English, History.
Minors: Shop, Commercial.

Judy Miltner
Pep Club-Sec.-Treas. 3; Chorus 4; Librarian 4; Drill Team 1,2,3.
Majors: Commercial, English.
Minors: Home Ec., History.

Penny Felton
Pep Club 3,4; GAA 4; FHA 1,2,3; Chorus 3,4 Sec. 4; Librarian 3,4; Office Staff 1,4; Drill Team 1,2, 3,4; Honor Roll 1,4.
Majors: History, Commercial Arts.
Minors: Home Ec., Chorus.







Gary Little
Letter "N" Club 2,3,4; Chorus 2; Baseball 2,3,4; Football 2,3.
Majors: History, English.
Minors: Metal Shop, Woodshop.



Alice West
Student Council 4; Pep Club 4; GAA 2,3,4; S.B. Rep. 4; FHA 1,2,3; Chorus 3,4; Junior Review 3,4.
Majors: English, Home Ec., History.
Minors: Typing, Choir, Math.



George E. McNees
Student Council 3,4; Letter "N" 1,2,3,4; Thespians 1,2,3,4 Pres. 4; Band 1; Basketball Mgr. 3; Thes. Plays: "Hillbilly Weddin'", "Meet Corlis Archer", "Seven Nuns in Los Vegas", "Meet Mr. Co-Ed.", "Her Kissin' Cousin", "Drums of Death".
Majors: Shop, History.
Minors: Science, Typing.

Nancy Wood
Quill ed. 4; Librarian 2,3,4; Thes. Plays: "Meet Mr. Co-Ed.", "Drums of Death", "Seven Nuns in Los Vegas".
Majors: Math, English.
Minors: History, Spanish.



Earl Wheaton
Chorus 3,4.
Majors: English, History.
Minors: Chorus, Metal Shop.





Joan Woelk
Honor Society 2, 3; FHA 1, 2; Math. Club 3, 4.
Majors: Math, History, English.
Minors: Home Ec., Commercial.



John Balcom
Student Council 2, 3, 4; Class Pres. 2; S. B. Pres. 4, Vice Pres. 3; FFA 1, 2, 3, 4; Annual Staff 3, 4 Ed. 4; Senior Ball Prince; Junior Prom King; Boys' State.
Majors: English, Ag.
Minors: History, Math.



Elaine J. Crawford
Pep Club 2, 3, 4; GAA 1, 2; FHA 1, 2, 3; Chorus 4; Drill Team 1, 2, 3, 4.
Majors: Home Ec., History.
Minors: English, Typing.

Garry Overhauser
Student Council 3; FFA 1; Baseball 3; Football 2; Senior Ball Royalty.
Majors: English, Social Science.
Minors: Commercial Arts, Math.

Judy Hunziker
Student Council 3; Class V-Pres. 3, Sec. 4; Pep Club 2, 3, 4-Pres. 3; FH 2, 3, 4; Annual Staff 3, 4; Drill Team 1, 2.
Majors: English, Math.
Minors: Science, Latin.







Dale Birkeland
Chorus 2, 3, 4; Band 1, 2, 3, 4.
Majors: Music, History, English.
Minors: P. E., Shop.



Frank Sims



Janet Thompson
Student Council 1; Honor Society 2, 4; Pep Club 1; GAA 1; Band 3; Math Club 1; Science Club 1; Thes. Plays: "Drums of Death".
Majors: Math, History, English, Home Ec.
Minors: Latin, Science.
Finalist in National Merit Scholarship.

Jeanine Pearsall
Class Treas. 2; Honor Society 2, 3, 4; FHA 1, 2, 3-Song leader 3; Chorus 3, 4, Sec. 3; Annual Staff 4; Band 1, 2, 3; Thes. Plays: "Hillbilly Weddin'", "Drums of Death"; Bible Club 1, 2, 3, 4; Northwest Chorus 4; Junior Revue 2, 3; Paper Staff 2; 2nd place "Battle for Freedom" speech contest 3.
Majors: English, History.
Minors; Music, Latin, Math.

JoAnn Kleinknecht
FHA 1, 2; Chorus 3, 4; Librarian 4.
Majors; Home Ec., English.
Minors; Science, P. E.







Janet Pehling
Class Sec. 3; Pep Club 2, 3, 4;
Annual Staff 3, 4; Librarian 1, 2, 3;
Office Staff 4; Majorettes 1, 2, 3, 4.
Majors: English, History.
Minors: Latin, Science.



Henry Hansen
Chorus 4.
Majors: English, History.
Minors: Shop, P. E.

Jack Graham
Transfer from Gonzaga Prep 1;
Band 1; Basketball 1, 2, 3, 4; Base-
ball 1; Football Mgr. 3; Track 2.
Majors: History, English, Ind. Arts.
Minors: Science, Math.



Geri French
Pep Club 3, 4; FHA 1, 2, 3; Annu
Staff 4; Librarian 3, 4; Band 1, 2
Quill 4.
Majors: History, English.
Minors: Math, Spanish, Science



Senior Class Will

I, Patsy Amos, will my ability to get a ring to Carole Stone.
I, Jerry Larson, will my sex appeal to Bud Snethen.
I, Elaine Crawford, will my good driving to anyone who needs it.
I, Art Strange, will all my church keys to Ed Hendrickson.
I, Penny Felton, will my long fingernails to Claudia Jared.
I, Garry Overhauser, will my boldness to Don Cook.
I, Eva Hiebert, will my grades in math to Ruth Ann Hiebert.
I, George McNees, will my favorite parking spot to Mike Wallingford.
I, B.J. Harmon, will my four sweaters to Ruth Ockert.
I, Jack Graham, will my brownie points with Mr. Stoddard to Jerry R.
I, Jo Ann Kleinknecht, will my autographed chair in history to whoever wants it.
I, Ken Jones, will to Randy McKern my ability to tell lies to little boys.
I, Janet Cox, will my choir music to Brenda Hovey.
I, Frank Sims, will my ability in Speech to Lee Loper.
I, Shirley Rosema, will my ability to be late to 5th period to Lee Coumbs.
I, Duane Larsen, will my love to a certain Shadle Park girl.
I, Nancy Wood, will my cashier job to Mike Lithgow.
I, Denny O'Brien, will the diploma I hope to get to my brother, Harry.
I, Joan Woelk, will my job in the kitchen to my sister, Betty.
I, Alyce West, will my ability to get the car to Barbara Dillon.
I, Dianne Conner, will my brownie points to Florence Schilling.
I, Dennis Clark, will my good looks and wittiness to my brother, Norman.
I, Loretta Heiser, will my motherly instinct to Marguerite Proctor.
I, Gary Little, will my new football helmet to Jim Krogh.
I, Janet Thompson, will my ability to get good Latin grades to Latin II.
I, Evelyn Stanton, will my blushing to anyone who needs it.
I, Leona Raven, will my position as president of the Sheepherders Club to anybody who wants it.
I, Earl Wheaton, will my height to Terry Burnham.
I, Judy Miltner, will my elopement to Charlene Betz.
I, Steve Thompson, will my car to anyone who has an oil well.
I, Jeanine Pearsall, will my singing voice to my brother, Dave.
I, Verne Hovey, will my sister Brenda to Don Lawrence.
I, Janet Pehling, will my position as flirt to Carolyn Myers.
I, Jerry McArthur, will my basketball shoes to Roger Coplen.
I, Joanne Townsend, will my ability to keep a boy to Linda Lower.
I, Ed Chenevert, will my shyness to Jerry Lobdell.
I, Judy Hunziker, will my ability to spill acid to a future chem. student.
I, John Balcom, will my ability with girls to Robert Cole.
I, Myrna Leichner, will my cheerleading outfits to Diane Jones.
I, Dale Birkeland, will my way with girls to Jerry Thomas.
I, Geri French, will my pleasing smile to everyone.
I, Charlie Ritter, will my Spanish grades to anybody who wants them.
I, Sylvia Hiebert, will my office brownie points to whoever needs them.
I, Gayle Holst, will my laugh to Carol McNees.
I, Henry Hanson, will my ability to sleep in class to Dennis Howell.
I, Norma Sewell, will my headache with the Annual Staff to Susan Wohld.
We, the Senior Class will our fun, tears, and troubles to the Junior Class.

Senior Class Hall of Fame



Friendliest:
Norma Sewell
Art Strange



Best Dressed: Jo Townsend
and Jerry MacArthur



Wittiest: Judy Hunziker and Dennis

Sponsored
by
VOWEL'S
RESORT



Flirt and Wolf:
Janet Pehling
Dale Birkeland



Most Likely To Succeed: Dianne Conner and Duane Larsen



Popplest: Loretta Heiser and Ken Jones



Best Speakers: Janet Cox and Garry Overhauser



Most Gallant: Leona Raven and John Balcom



Best Personality: Myrna Letchner and Verne Hovey



Senior Ball Royalty

Courtesy of DON'S UNION SERVICE

First Row: Leona Raven, Myrna Letchner, Norma Sewell. Second Row: John Balcom,

Senior Class Prophecy

One day in March, 2005, I was zooming around Venus, my home planet, in my electro-ray bomb, when I decided to take a space tour. I pressed my disintegrator button and wound up on Saturn.

There were a few changes since my last visit. The first building I noticed was the Constellation Dairy. I walked through the door and saw a room marked "Chief's Launching Pad". I was escorted to the chief's desk by a very gorgeous robot. No other than John Balcom was peering at me from behind the desk. He had changed a lot, was now wearing thick glasses, a hearing aid, and a toupee. I was very glad to see him and we enjoyed a long chat about old times. He offered to take me on a guided missile tour of his milk plant.

The first section was "Moon Cows Ready-Made". There we found Art Strange assembling these strange creatures. The stable boys were Henry Hanson, Jack Graham, Jerry MacArthur, and Earl Wheaton. I decided to have a class reunion at my planetarium that evening and they thought it was a fabulous idea. While talking to them, Ed Chenevert, Duane Larsen, and Jo Ann Kleinknech came rushing in with their ray extinguishers. They reported that a falling star had caused considerable damage to the artificial hay supply. I was astonished to see these three as firemen. Afte we talked a while, I told them of the party. I could see that John was in a hurry; so I said goodbye to my friends.

Next, we visited "Bottles Air-Proofed", where we found two of my long lost pals, Norma Sewell and Judy Hunziker. They had become very muscle-bound from tightening bottle caps and both had a lousy bleach job on their hair. We had a real gossip session and before leaving, I made them promise to be at the reunion.

The last section was "Exporting", where a panel sent rockets into space after they were loaded with milk and dairy products. There was a line of people in white masks and suits carrying products into the rockets. The first in line was Evelyn Stanton, who was working her way through Pluto College, majoring in baking Mars grass. Others in the line were Joyce Hockett, Jerry Larson, Steve Thompson, and Joan Woelk. The last one in line had a huge load. She tripped over me, sprawling on the floor. It was Judy Miltner. I glanced at my sun dial and seeing that I had only 30 seconds until the basketball game between the Mercurys and the Neptunes began, I waved goodbye and pressed the disintegrator button once more.

I sat down on my padded cloud just in time to see the game begin. The Mercury team looked vaguely familiar. On looking closer I recognized Frank Sims, Dennis O'Brien, Leona Raven, Ken Jones, and Nancy Wood, the star forward. On the substitute bench sat Joanne Townsend, Gary Little, and Eva Hiebert. It was a terrific game with the cheerleaders, who turned out to be Dennis Clark, Janet Thompson, George McNees, and Charlie Ritter, screaming loud and long. The Mercurys won with a score of 195,000,000 to 5.

As I was leaving the sunnasium, I ran over Gayle Holst, but stopped to see if she was hurt. She wasn't and she told me she was a booking agent for bands. I told her of the reunion and I was overjoyed when she offered me the services of a band.

We parted and thinking that I had nothing new to wear to the party, I went into a fashion store on Uranus. Behind a rack of dresses, I found Sylvia Hiebert who was now a big dealer in Stardust. She looked very dignified in her Marsian Green floating space dress. On the other side of the room, I found Janet Pehling, B.J. Harmon, and Gert French arguing over a red moon shawl. I was looking for something unique, so I headed for the designing department. Bending over a sketch pad was Myrna Leichner. Jeanine Pearsall was draping material around a dummy in the corner. They designed an exquisite star blue evening gown for me.

I left and transported myself to the Amcofe Restaurant to order food for the party. Who should the proprietors be but... Patsy Hashslinger Amos, Janet Tiptaker Cox, and Penny Soap-bubbles Felton. I told them of the reunion, ordered the food, and transported myself back to Venus.

I rushed home and soon everything was ready. Gayle arrived with the band, "The Asteroids". The leader, to my surprise, was Alice West. The band consisted of Dale Birkeland on a mean trumpet, Verne Hovey poundin' on the piano, Garry Overhauser on cymbals, Shirley Rosema beatin' it out on the drums, Dianne Conner wailin' on the sax, and Elaine Crawford plunkin' on the bass fiddle. They were great!

The reunion turned out to be a great success and at the last moment two old men with white beards and canes came hobbling in. They identified themselves as Mr. Stoddard and Mr. Brewer, our class advisors. We asked about Mrs. Boyle and were informed that she was spending 6 months in the pen for being leader of a sun ring.

Then I, Loretta Heiser, said goodbye to my classmates of 1959. We all parted with hopes of seeing everyone in the years to come.

Senior Class History

Twenty clean, shiny, and scared first-graders boarded the "New Horizons" rocket which was to take them to school planet. We would stay on this planet for the next twelve years. The ride took two days and so by the time we got there we were well acquainted. Norma Sowell, Shirley Rosema, Nancy Wood, and Sylvia Hiebert go in the kitchen and decided to make mud pies out of cocoa and water. What a mess! Our pilot and stewardess, Miss Barnes and Miss Johnson caught them and made them clean it up. Henry Hansen, Dale Birkeland, Earl Wheaton, and Charlie Ritter shot spit wads at the shere birds outside the windows. Of course, they weren't supposed to have the windows open. JoAnn Kleinknecht, Gayle Holst, Jeanine Pearsall, and Elaine Crawford put corn flakes in all the beds. Someone had had a pillow fight and one pillow had broken, consequently feathers were all over the rocket. After a bit of questioning, we found the guilty parties to be Art Strange, Ed Chenevert, Jerry Larson, Jerry McArthur, and Duane Larsen. Janet Rehling, Eva Hiebert, Myrna Leichner, and Judy Miltner all decided to paint their hair with blue ink. That is where the little blue men came from. Even through all these mishaps, we made it to our planet.

Joan Woelk had missed the rocket, so she hitch-hiked and joined us as a second grader. Mrs. Chapman and Mrs. Hansen were our teachers.

Miss Taylor and Mrs. Moore were our guides in the third grade. We learned that "ain't no" was not proper English. We had the privilege of exploring our planet in a little more detail this year.

We finally got to the fourth grade. Our pilots were Mrs. Moore and Mrs. Paddock. This year, we were struggling with multiplication tables. Only one rocket landed on our planet this year. It was a rather blustery day, which was quite unusual for our planet. We were all entranced in the story of "Alice in Wonderland" when suddenly a deafening roar brought us back to our senses. After a lot of confusion and excitement, we got the door of the rocket open and found a young lad trying to unfasten his safety belt. We excitedly helped him out and found his name was George McNees. Since his rocket ship needed repair, he decided to stay with us.

My, but the years went fast; we're now in the fifth grade. Verne Hovey was aiming his rocket at Saturn and as usual his sights were off and he hit our planet. Our guides were Miss Halstead and Mrs. Wallace.

In our sixth year, besides learning how to style our hair in the new wing style, we did such things as put tacks in the teacher's chair and try to shinny up the smallest rocket. Our planet keepers were Mr. Hudson and Mr. Postma this year. Dianne Conner caused quite a bit of excitement when she arrived on our planet with a two headed cat. She had picked it up on Mars.

Our seventh grade was full of excitement, for Judy Hunziker, Jack Graham, John Balcom, and Steve Thompson landed on our planet and decided to join us. Garry Overhauser also came but he had his own rocket. It broke down on our planet. We all worked on it and before the year was over, he had soared out of sight for ventures unknown. The teachers trying to keep our noses to the grindstone were Mr. Ross and Mr. Postma.

The teachers trying to cram a little information into our brains before graduation from grade school were Mr. Weir and Miss Johnson. Janet Cox and Geri French joined us on our excursion through the eighth grade.

As freshmen, we became well acquainted with rocket paint and crazy hillbilly clothes on initiation day. Dennis Clark, Penny Felton, and Loretta Heiser came to our planet for their high school days. Their moon did not have a high school. Also joining us were Joanne Townsend, Patsy Amos, Leona Raven, and Garry Overhauser. Garry came back for more repairs on his rocket ship. It wasn't long before he was off on more adventures.

Jack Graham went to Pluto for his freshman year but he came back as a sophomore. A fleet of rockets carrying Evelyn Stanton, Alice West, Ken Jones, and Gary Little came roaring onto our planet one day. They brought us a cargo of concentrated egg nog. They liked our beautiful planet and decided to stay.

B.J. Harmon, Denny O'Brien, and Janet Thompson spent their vacation here. It didn't take much persuasion to get them to stay. Garry Overhauser missed our happy countenances so much that he decided to rejoin us as a junior and stay throughout his senior year. We studied such things as the moon and stars from prominent observatories in the corners of our planet.

Leona Raven went to Pluto also for one year of high school but she came back to us as a senior. Joyce Hockett joined us to finish her schooling. We planned our "Sneak" to Venus. We did such things as ride Venesors and swim in a displaced pool of Mercury.

Our twelve years are finished; let us remember these years as full of joys and as the best years of our lives.

Senior What's What

NAME	NICKNAME	FAVORITE SAYINGS	INITIALS MEAN
Janet Cox	Coxie	Oh darn!	Jinxed Cook
Elaine Crawford	Slim	Cheaper by the dozen!	Empty Cup
Geri French	Geri	Jiminies!	Gorgeous Flounder
Billa Jean Harman	B.J.	Misery!	Best Joke Heard
Judy Miltner	Pete	There goes Sonny!	Just Married
Loretta Heiser	Lefty	What a panic!	Lively Hag
Eva Hiebert	Aif	Oh shoot!	Ear Harness
Sylvia Hiebert	Slivia	Neat.	Swivel Hips
Gayle Holst	Repeat	I don't knew.	Gun Holster
Judy Hunziker	Jud	Oh honey!	Just Harmless
Jo Ann Kleinknecht	Jo	How bout that.	Just a Kid
Myrna Leichner	Mertz	You know!	Mighty Little
Jeanine Pearsall	Jeanie	Oh for Pete's sake!	Jolly Peapicker
Janet Pehling	Katie	Fer neat.	Jungle Passion
Leona Raven	Leo	Real George	Lucy Rat
Shirley Rosema	Princess		Squashed Raisin
Norma Sewell	Stretch	Best.	Navy Sailor
Evelyn Stanton	Revlon	Gee.	Elastic Steak
Janet Thompson	Jan	Oh my gosh!	Jumpily Tired
Joyce Hockett	Joy	Get out of here!	Jersey Ham
Joanne Townsend	Josie	Oh Verne!	Jerky Tongue
Joan Woelk	Joanie	I don't know.	Juicy Worm
Nancy Wood	Baby Nan	We've been had!	Native Waif
John Balcom	Bubbles	That's no excuse.	Joyless Broad
Dale Birkeland	Berent	Real cool cat.	Dead Beat
Ed Chenevert	Smiley	Hello-o-o!	Elder Coffee
Dennis Clark	Tex	Hi cutie	Dark Cloud
Jack Graham	Gruesome	Censored	Just Gallant
Henry Hanson	Hank	None	Horrible Hustler
Verne Hovey	Tuffy	Good grief!	Valiant Heart
Ken Jones	Kenny	Censored	Knotty Judge
Duane Larsen	Fireball	Raaght!	Darn Lazy
Jerry Larson	Logger.	Listen wise guy!	Just Loud
Gary Little	Garth	None	Great Lizard
Jerry MacArthur	Mac	None	Jumpy Mouse
George McNees	Safeways	Censored	Garlic Mop
Dennis O'Brien	Denny	Oh boy!	Dental Overseer
Garry Overhauser	Foots	How bout thet!	Goin Out
Charlie Ritter	Charlie	Humbug!	Chamber Reject
Arthur Strange	Art	Aren't you going steady with me anymore?	Already Stag
Steve Thompson	Master Mechanic	Rough doins.	Stupid Tractor
Doris Felton	Penny	What's your gripe?	Dead Foot
Patsy Amos	Pat	Not to bright.	Party Ambler
Dianne Conner	Di		Dropped Case
Alice West	Shorty	I expect.	Amazon Woman
Ken Jones			King Jaywalker
Frank Sims			Frail Squid
Earl Wheaton			Eligible Walrus

Juniors





Bottom Row (left to right): Roy Brown, Bob Sedlacek, Bonnie Balcom, Cathy Bloodgood, Karen Kanikeberg, Marjorie Huling, Eva Capellen, Arlene Paisley, Ruth Ockert, Charlene Betz, Judy Schermerhorn, Mae Bombino, Mrs. McKenzie. Second Row: Mr. Flatt, Dan Bell, Floyd Heiser, Florence Schilling, Susan Wohld, Joyce Cain, Donna Guisinger, Ruth Ann Hiebert, Carol McNees, Jean Horsmann, Marguerite Proctor, Christy Pennell, Judy Khalar, Beatrice Banka, Barbara Dillon, Mr. Hahn. Third Row: Charles Kienholz, Ed Hendrickson, Mike Lithgow, Bud Snethen, Bernadine Hopfinger, Don Lawrence, John King, Larry Snyder, Gary King, Jim Hiebert. Fourth Row: Darrell Blake, Thomas Corning, Monte Davaz, Robert Cole, Bill Cole, Stuart Chaney, Mike Leichner, Eugene Foster, Jerry Thomas, Steve Norstadt, Larry Painter, Jim Ruddach, John Walther, John Hall.

Phillips 66

Courtesy of PETE'S PHILLIPS 66



Officers

Bottom Row: Floyd Heiser, Marguerite Proctor, Charlene Betz, Bob Sedlacek. Second Row: Eugene Foster, Jerry Thomas, John Hall, Mike Lithgow.

Sophomores





First Row: Ajax Davis, LeRoy Rasho, Lee Evans, Jerry Dillon, Terry Dillon, Gary King, John Sinner, Randy McKern, Terry Burnham. Second Row: Carolyn Huling, Rachel Toews, Marie Baergen, Marilyn Ramsey, Clarene Shepherd, Karen West, Lois Reidt, Sharron Kofford, Sylvia Richards, Bernice Pence, Karen Adams, Elsie Grey. Third Row: Joyce Stanton, Ruth Jansson, Brenda Hovey, Esther Woelk, Diana Edgerton, Carole Stone, Carole Hatcher, Peggy Kleinknecht, Kathy Davaz, Shirley Worley, Carolyn Myers. Fourth Row: Martha Allan, Kathy Fisher, Shirley Lathrom, Diann Kirschbaum, Linda Lower, Dora Edgerton, Kathy Conner, Georgene Hutchins, Joyce Betz, Joyce Cannon, Pat Flowers, Bertha Womack. Fifth Row: Jim Krogh, Tom Storey, Mick Saunders, Harry O'Brien, Lee Coumbs, Harold Ott, Dale Strand, Lee Smith, Ab Yonck, Leo Loper, Marvin Woodard, Stewart Little, Byron Blake, Alden Oscarson, Mike Hanson, Larry Bower, Mr. Harlan Guy, Randy Edgar, John Davis, Larry Bennett, Gary Saunders. Sixth Row: Curtis Kimball, David Cole, Jim Wren, Norman Clark, Dick Eng, Neal Winkle, Miss Besaw, John Rockemuehl, Rick Over, Dave Pearsall, Jerry Lobdell, LaVerne Bush, Malcom Miller.



Sophomore Officers

CHEVROLET

Courtesy of HOOVER CHEVROLET

First Row: Ab Yonck, Harold Ott, Dora Edgerton, Joyce Betz. Second Row: Alden Oscarson, Linda Lower, Shirley Lathrom.

Freshmen





First Row: Robert Lenzi, Kenneth Lane, Roy Burton, Chuck Knuth, Dick Sedlacek, Jim Snyder, Nikki Graupner, Sandra Lear, Claudia Jared, Diane Jones, Mary Proctor, Judy Ockert. Second Row: Edward Chaney, David Bush, Tom Hendrickson, Henry Hiebert, Dennis Wood, Jack Allbee, Lynn Oaks, Luella Walther, Patty Blake, Christine Knuth, Pat Lithgow, Ruth Gregg. Third Row: Tom Balcom, Gary Fisher, Don McKinley, Anatole Mischenko, Trinna Lowe, Karen Snow, Roberta Torgerson, Joanne Little, Donna Koch, Charlotte Johnson, Joanne Zierdt. Fourth Row: Mike Todhunter, Dave Jones, Doug Burrell, David Weber, Sandra Patton, Hilda Woelk, Arlene David, Jeanne Loper, Velma Snethen, Karen Fullerton, Cleone Gregg. Fifth Row: David Teeples, Donald Cook, Mike Wallingford, Gary Ellersick, David Betz, Yvonne True, Betty Smith, Miss Neffeler, Miss Satterlee.

hotpoint

Sponsored
by
NEWPORT
ELECTRIC

Jewelry

Sponsored
by
COFFMAN JEWELRY



Freshman Officers

First Row: Claudia Jared, Mary Proctor, Karen Snow, Joanne Little. Second Row: Mike Todhunter, Tom Balcom.

Activities



Highlights of 1958-59

August	27	School Started
September	11	National Assembly
October	4	Senior DJ Dance
	12	Studio Picture Interviews
	16	Pep Club Initiation
	17	National Assembly
	22	FFA Greenhand Initiation
	29	Teachers Institute Metaline Falls
November	1	Senior Ball
	4	National Assembly Senior Pictures
	5	Senior Pictures County Student Council Metaline Falls
	7	Fire Drills
	11	FHA Initiation and Installation
	12	Parents' Visitation Day
	15	County Student Council Cusick
	21	Thespian Play Drums of Death
	22	Sophomore Harvest Ball Dance
	25	Band Concert
	26	National Assembly
	27-28	Thanksgiving Vacation
December	4	Annual Pictures
	5	FHA Dinner
	6	Senior DJ Dance
	10	County Student Council Ione
	19	Christmas Choral Concert
	24-Jan. 2	Christmas Vacation
	31	New Years Eve Party Letter "N"
January	9	National Assembly
	10	Annual Staff Dance
	31	Senior DJ Dance
February	27	Junior Revue
April	13	National Assembly
	18	Junior Prom
May	17	Baccalaureate
	22	Graduation
	25	School's Out!!





Student Council

Top Row: George McNess, Harold Ott, Charlie Ritter, Gene Foster, Mike Leichner, John Hall, Florence Schilling. Second Row: Eva Hiebert, Alice West, Aldon Oscarson, Gayle Holst, Joanne Little, Dianne Conner, Susan Wohld. Bottom Row: Mr. Lynn Easton, Myrna Leichner, John Balcom, Norma Sewell, Art Strange, Leona Raven.

Sponsored
by
LARSON'S
MARKET



A.S.B. Officers

Compliments
of
ROXY
THEATER

Norma Sewell, Vice-President; John Balcom, President; Myrna Leichner, Secretary-Treasurer.



Annual Staff

First Row: Linda Lower, Loretta Heiser, Leona Raven, Janet Pehling, Myrna Leichner, Miss McCaw, Miss McCaw, Miss Neffeler. Second Row: Diane Edgerton, Dora Edgerton, Jeanine Pearsall, Evelyn Stanton, Sylvia Hiebert, Norma Sewell, Florence Schilling, Susan Wohld. Third Row: Geri French, Joanne Townsend, Judy Hunziker, John Balcom, Ajax Davis, Terry Dillon. Fourth Row: Ed Hendrickson, Garry Overhauser, John Bockemuehl, Neal Winkle.

Co-Editors And Advisors



Miss McCaw, Norma Sewell, John Balcom, Miss Neffeler.



PEARSALL MOTORS



Courtesy of SOWDER'S DRY GOODS

Play Cast



First Row: Leona Raven, Loretta Heiser, Charlene Betz, Sylvia Richards, Myrna Leichner. Second Row: Marguerite Proctor, Joanne Townsend, Janet Thompson, Dianne Conner, Ajax Davis, Miss Satterlee. Third Row: Norma Sewell, Georgene Hutchins, Jeanine Pearsall, John Hall, Dick Eng, Ricky Over, Mike Torhunter, Mike Lithgow, Randy McKern.

Thespians



First Row: Myrna Leichner, Norma Sewell, George McNees, Joanne Townsend, Dianne Conner. Second Row: Miss Satterlee, John Hall, Mike Leichner, Loretta Heiser, Sylvia Richards, Nancy Woods.



Compliments
of
HI WAY
RESORT



Compliments
of
OWEN
GROCERY



Pep Club

First Row: Joanne Townsend, Janet Pehling, Christy Pennell, Loretta Heiser, Florence Schilling. Second Row: Judy Miltner, Gayle Holst, Judy Hunziker, Karen Kanikeberg, Donna Guisinger, Cathy Bloodgood, Sylvia Richards. Third Row: Carol McNees, Alice West, Clarene Shepherd, Eva Capellen, Geri French, Susan Wohld, Miss Diane Satterlee. Fourth Row: Kathy Fisher, Penny Fellon, Linda Watkins, Shirley Lathrom, Georjean Hutchins, Carolyn Myers, Marjorie Huling. Fifth Row: Ruth Jansson, Linda Lower, Shirley Worley, Leona Raven. Sixth Row: Ruth Ockert, Brenda Hovey, Diann Kirschbaum, Elaine Crawford, Barbara Dillon, Myrna Leichner.

Letter "N"

First Row: Duane Larsen, Mike Leichner, Verne Hovey, Steve Norstadt. Second Row: Ajax Davis, Ken Jones, John Hall, Jerry Thomas. Third Row: Gene Foster, Larry Painter, Jim Ruddach, Ab Yonck, Jerry Roseburrough, George McNees. Fourth Row: Stuart Little, Ed Hendrickson, John Walther, Jerry Larson. Fifth Row: Dennis Coplen, Mike Wallingford, John King, Don Lawrence, Gary Little. Sixth Row: Jim Krogh, Coach Harlan Guy, Dave Jones, Coach Vernal Stoddard.





Compliments
of
O.K.
SPORTING GOODS



F.H.A.

First Row (left to right): Myrna Leichner, Loretta Heiser, Judy Hunziker, Martha Allan, Brenda Hovey, Linda Lower, Joanne Townsend. Second Row: Cleone Gregg, Carol McNees, Jeanine Pearsall, Trudy Felton, Gayle Holst, Leona Raven, Janet Pehling, Sylvia Hiebert, Sylvia Richards, Mary Proctor, Norma Sewell, Claudia Jared, Eva Hiebert. Third Row: Hilda Woelk, Ruth Hiebert, Luella Walther, Velma Snethen, Alice West, Diann Kirschbaum, Carolyn Myers, Georjean Hutchins, Florence Schilling, Diane Jones, Judy Khalar. Fourth Row: Carole Stone, Lynn Oaks, Judy Ockert, Sandra Lear, Shirley Lathrom, Christy Pennell, Kathy Fisher, Ruth Jansson, Diana Edgerton, Joyce Betz. Fifth Row: Karen Adams, Arlene David, Christine Knuth, Bernice Pence, Joanne Little, Roberta Torgerson, Joyce Cannon, Karen Snow, Betty Smith. Sixth Row: Yvonne True, Nikki Graupner, Charlotte Johnson, Donna Koch, Sandra Patton.

The Future Homemakers of America have been very busy this year. First was the formal installation of new officers and the initiation of new members with many invited guests present. Eleven girls attended the regional meeting at Ritzville in October. The International Dinner was served to the public as a money making project. Then came the Christmas Party and caroling. As one of our service projects, we make up a box of food for the Christmas dinner for a needy family. Also small boxes of candy and cookies as remembrances for the elderly. Other State and National Projects were Marriage, Career -- Education for Both; Public Relations; Safety and Civil Defense; and Teen Consumer.

We entertained the Future Farmers of America with an Indoor Automobile Party in January. With the FFA, we sponsored the Sweetheart Ball. We were co-hostess with John Rogers in Spokane for the FHA Leadership Training Day. Other activities included attending the State Meeting in Seattle, celebrating National FHA Week, putting on a Faculty Tea, entertaining our Mothers with a tea and style show, and entertaining the 8th grade girls.



First Row: Ed Hendrickson, Treasurer; Charlie Ritter, Sentinel; Art Strange, Vice-Pres; John Balcom, President; Norman Clark, Reporter; Harold Ott, Secretary. Second Row: Mr. Hahn, Bob Sedlacek, Gary King, Larry Snyder, Jim Hiebert, Monte Davaz, Henry Hiebert, Robert Lenzi, Dick Sedlacek, Anatole Mischenko. Third Row: Byron Blake, Jim Krogh, Mike Hanson, Stuart Little, Dennis Clark, Larry Bower, David Weber, David Bush, Tom Hendrickson, Dennis Wood, LeRoy Rusho, Doug Burrell, Jim Snyder, Kenny Lane. Fourth Row: Tom Balcom, Lee Coumbs, Mick Saunders, Gary Saunders, David Teeples, Ronnie King, Dave Betz.

F.
F.
A.

Activities

Compliments
of
VANAIRSDALE
HARDWARE

Starting Monday, June 2, 1958, the Newport FFA chapter left on an educational tour of the Columbia Basin area. The trip lasted four days.

The FFA judging team participated at WSC, Yakima, Colville, and at the Spokane Interstate Fair where they placed fourth out of many teams present. The plans for spring include the Junior Livestock Show in Spokane.

The FFA fair booth won a purple ribbon at the Pend Oreille County Fair. The FFA also helped the Cattleman's Assn. prepare the barbecue at the P.O. County Fair last fall.

The FFA Parliamentary Procedure team has given Parliamentary Law demonstrations to local granges, clubs, and organizations.

The FFA is also mapping out plans of supervised forestry practices for the 160 acre tree farm, located about five miles south of Newport, owned and operated by the chapter.

The Sweetheart Ball was co-sponsored by the FFA and FHA. It was held on Feb. 21st in the gym. The music was by the King's Men from West Valley High School in Spokane.



12 Year Students

First Row: Jerry MacArthur, Dianne Larsen, Elaine Crawford, Janet Pehling, Myrna Leichner, Eva Hiebert, Second Row: Ed Chenevert, Jeanine Pearsall, Gayle Holst, Sylvia Hiebert, JoAnn Kleinknecht, Nancy Woods, Shirley Rosema. Third Row: Henry Hanson, Dale Birkeland, Earl Wheaton, Jerry Larson, Charlie Ritter, Norma Sewell, Arthur Strange.



Girls And Boys Staters

FORD MERCURY

Courtesy of JACKSON'S MOTORS

Girls' State - Joanne Townsend
Boys' State - Art Strange, John Balcom



Librarians

First Row: Leona Raven, Myrna Leichner, Judy Schermerhorn, Eva Hiebert, JoAnn Kleinknecht, Judy Khalar, Mrs. Hattie Boyle. Second Row: Jim Ruddach, Florence Schilling, Bernadine Hopfinger, Gayle Holst, Joyce Cain, Carole Stone, Patsy Amos, Eva Capellen, Carol McNees. Third Row: Don Lawrence, Harry O'Brien, Charlie Ritter, Garry Overhauser, Evelyn Stanton, Gert French, Nancy Wood, Dianne Conner, Barbara Dillon.

Sponsored
by
PAYNE'S
GROCERY
STORE

Office Staff



Compliments
of
J.A.
ELECTRIC

Penny Felton, Joanne Townsend, Janet Cox, Charlene Betz, Janet Pehling, Leona Raven, Mr. Lynn Easton, Sylvia Hiebert.



First Row: Nancy Wood, Dianne Conner, Miss McCaw, advisor. Second Row: Jim Ruddack, Geri French.

The Quill

Satellite's Romance

Do you regard us as unfeeling objects, only fit for destruction or research? Well, we're not! We satellites have emotions and morals, the same as you humans.

On June 4, 1964, I met the most devastatingly handsome Uraguan (satellite, that is). He was completely covered with a shiny blue-gray sheet of steel that glistened as he spun rapidly through space. And his voice, it was a truly masculine beep. The first day I heard him speak my name, I fell head over heels in love with Quintus (and off my course as well).

Every 24 1/2 days he passes me. Then we touch and hold antennaes in a warm embrace of love. He tells me in soft, low beeps, "Zypher, my lovely Swedish satellite, you are always present in my mechanical brain." Then, Quintus caresses me softly, and spins on his way.

But, look!! the 24 1/2 days are almost up! Here he comes.....

Courtesy of JANSEN REALTY



Compliments
of
LUCKY'S
FEED STORE





Courtesy
of
KONDO'S
SUPER MARKET

G.A.A.

First Row (left to right): Myrna Leichner, Cathy Bloodgood, Donna Gulsinger, Florence Schilling, Ruth Ockert. Second Row: Charlotte Johnson, Lynn Oaks, Diane Jones, Linda Lower, Brenda Hovey, Shirley Lathrom, Diann Kirschbaum, Nikki Graupner. Third Row: Mrs. McKenzie, Judy Ockert, Christine Knuth, Clarene Shepherd, Karen West, Janet Thompson, Marilyn Ramsey. Fourth Row: Dianne Conner, Judy Khalar, Pat Lithgow, Penny Felton, Carol McNees, Karen Kunkeberg, Sylvia Richards. Fifth Row: Kathy Conner, Sharron Kofford, Carolyn Myers, Sandra Patton, Georjean Hutchins, Martha Allan, Kathy Fisher, Ruth Jansson.

Honor Society

First Row (left to right): Janet Cox, Loretta Heiser, Eva Hiebert. Second Row: Joan Woelk, Dianne Conner, Sylvia Hiebert. Third Row: Janet Thompson, B.J. Harmon, John Hall, Jeanine Pearsall, Florence Schilling. Fourth Row: Mrs. Boyle, Joyce Cain, Marguerite Proctor, Evelyn Stanton, Susan Wohld, Norma Sewell.



Drill Team

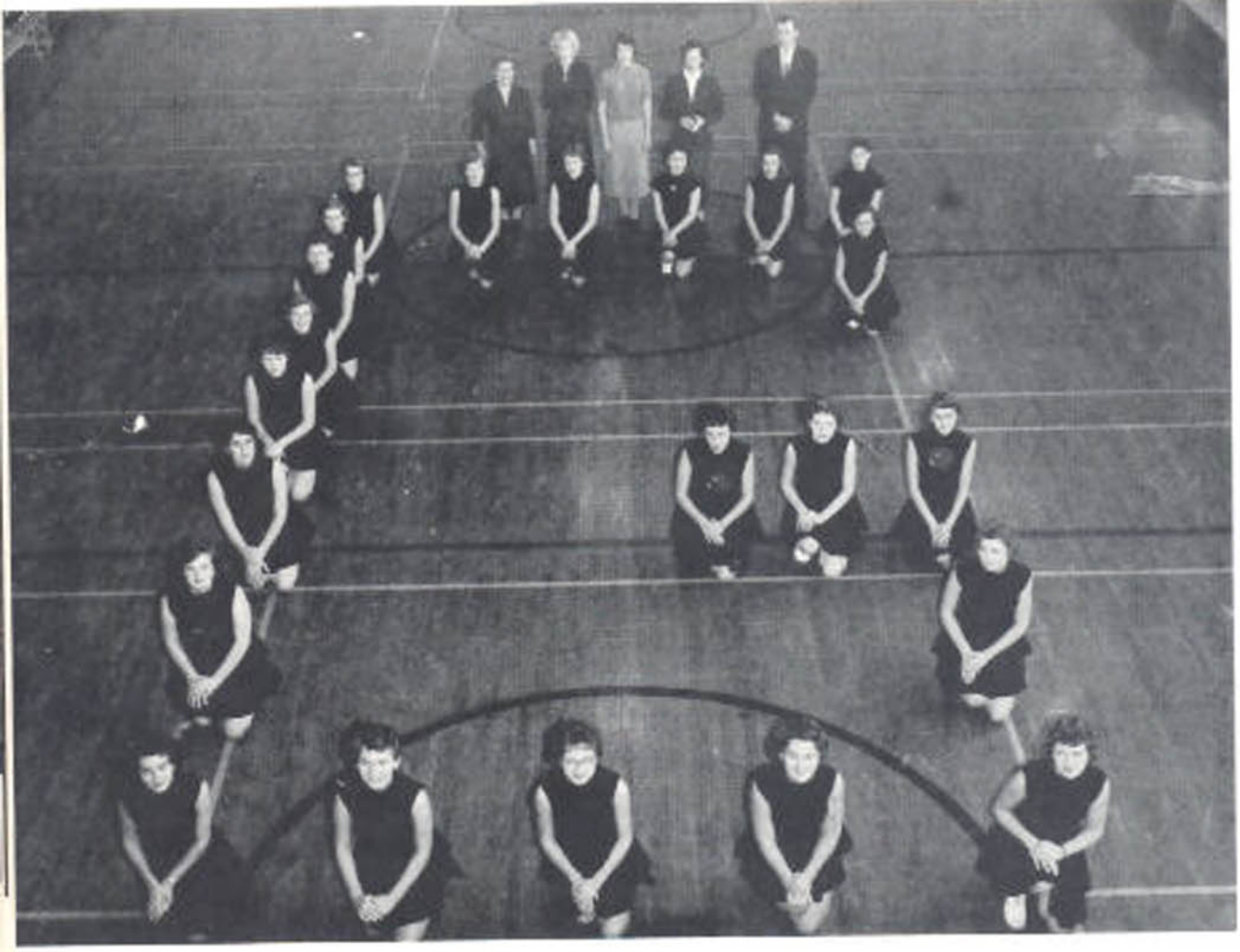

Drill Team – Standing: Mrs. McKenzie, Joyce Betz, Penny Felton, Ruth Ockert, Mr. Flatt, In formation: Elsie Gray, Judy Ockert, Bernice Pence, Karen Adams, Clarene Sheperd, Karen West, Mary Alice Procter, Patty Blake, Carol McNees, Roberta Torgerson, Joyce Cannon, Patsy Amos, Elaine Crawford, Shirley Lathrom, Dianne Krischbaum, Christy Pennell, Karen Kunikeberg, Pat Lithgow, Carol Stone, Gayle Holst, Florence Schilling, JoAnn Townsend.

Science

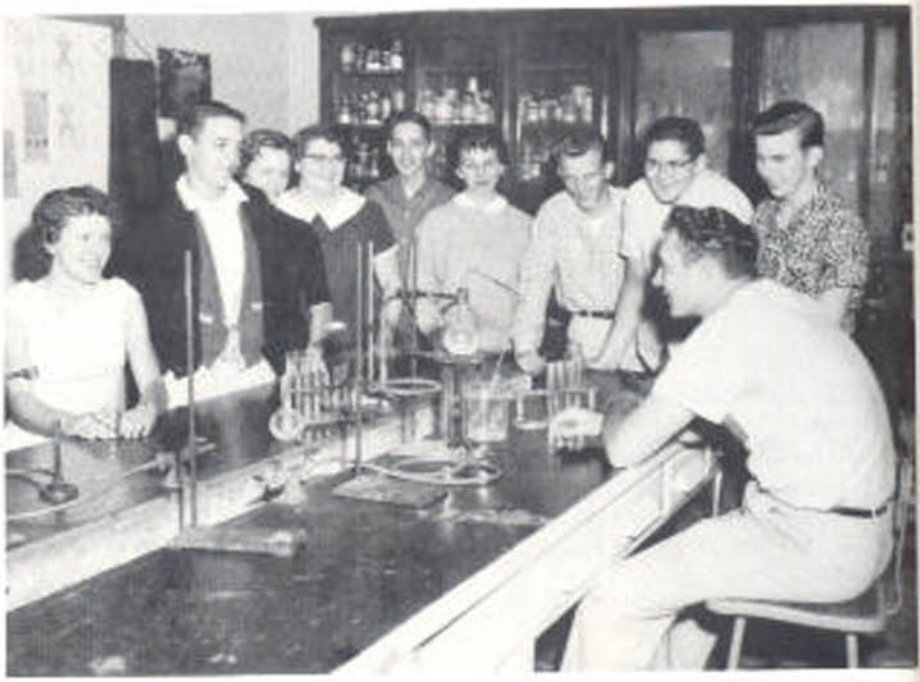

Left to Right: Florence Schilling, John Walther, Beatrice Banks, Geri French, Jerry Roseburrough, Susan Wohld, Tom Corning, Chuck Kienholz, Mr. Brewer, Bill Cole.

Sextet



First Row: Sylvia Hiebert, Janet Cox, Jeanine Pearsall. Second Row: Penny Felton, Gayle Holst, Diann Kirschbaum.



Courtesy
of
HENLEY
FURNITURE

Compliments
of
GRAUPNER'S
MARKET

Chorus



First Row: Mae Bombino, Josnne Little, Karen Kanlkeberg, Roberta Torgerson, Karen Snow, Nikki Graupner, Loretta Heiser, Claudia Jared, Judy Ockert. Second Row: Mr. Flatt, Alice West, Elaine Crawford, Donna Koch, Arlene Paisley, Diann Kirschbaum, Leona Raven, Kathy Fisher, Sylvia Hiebert, Penny Felton, Trinna Lowe, JoAnne Kleinknecht, Janet Cox. Third Row: Dennis Wood, Ed Chaney, Hilda Woelk, Gayle Holst, Jeanine Pearsall, Barbara Dillon, Betty Smith, Yvonne True, Donna Guisinger, B.J. Harmon, Marguerite Proctor, Patsy Amos, Karen West, Sandra Lear. Fourth Row: David Weber, Harold Ott, Mike Hunson, Ken Jones, Lee Coumbs, Frank Sims, Dennis O'Brien, Earl Wheaton, Gene Foster, David Teeples, David Pearsall, Dale Birkeland, Larry Bower, Verne Hovey, Jack Allbee, Chuck Knuth, Dick Sedlacek.



Band

First Row (left to right): Martha Allan, Norma Sewell, Sandra Patton. Second Row: Diane Jones, Lynn Oaks, Carolyn Huling, Ruth Jansson, Joyce Stanton, Carolyn Myers, Sylvia Richards, Janet Thompson, Evelyn Stanton. Third Row: Jeanine Pearsall, Terry Dillon, Neal Winkle, John Beckemuehl, Kathy Fisher, Beatrice Banks, Henry Hiebert, Jerry Dillon, Dave Jones, Charles Kienholz, Ajax Davis, Malcolm Miller, Mike Leichner. Fourth Row: Mr. Flatt, Shirley Worley, Randy McKern, Susan Wohld, Dale Birkeland, Jerry Thomas, Mike Wallingford, Larry Bennett, Georgene Hutchins, Dick Eng.

Majorettes



Left to Right: Barbara Dillon, Christine Knuth, Claudia Jared, Karen Snow, Janet Pehling, Judy Schermerhorn, Joanne Little, Judy Khalar.

CONOCO

Sponsored by JIM'S SUPER CONOCO

Journalism



First Row: Ruth Ockert, Christy Pennell, Joyce Betz, Georgene Hutchins, Ajax Davis, Miss Neffeler. Second Row: Clarene Shepherd, Karen West, Peggy Kleinknecht, Linda Lower, Carole Stone, Rachel Toews. Third Row: Harry O'Brien, Carolyn Myers, Sharron Kolford, Lois Reidt, Ruth Ann Hiebert. Fourth Row: Terry Dillon, Lee Loper, Randy McKern, Steve Thompson.

Due to circumstances beyond our control, there is no picture available of the school bus drivers, but the Annual staff has prepared a story in dedication to them for their good work.

A DAY IN THE LIFE OF A BUS MONITOR

The first thing you see when you get on the bus is the bus driver giving you a look as if to say, "Thank goodness, reinforcements!"

You step into the aisle and walk down past all the little twirps with their bright, shiny faces and a little sparkle of the devil in their eyes. Then you pass a couple of small boys squirming in their seats saying, "Quick, hide that besnshooter!"

Finally, you reach the seat in the back of the bus which is supposed to be yours, as if you ever got to sit in it. Just as you sit down and are comfortable, the bus runs over a bump and your head hits the ceiling with a big bang.

After you collect your senses, you see two little ornery boys up front pulling the long braids of a first grade girl. You jump up, run down the aisle, trip over someone's feet, and by the time you pick yourself up, the troublemakers are sitting straight in their seats with halos over their heads. They give you a grin a mile long, you give up and head for home base.

You shut your eyes and wonder if you'll ever get to school. Then "Hark!" What is that I see just ahead (sigh!). School, at last.

Yes, you are glad to see that wonderful brick building, but you get to thinking that as soon as that 3:30 bell rings, you have to start all over again!

-by-
John Balcom

Sports

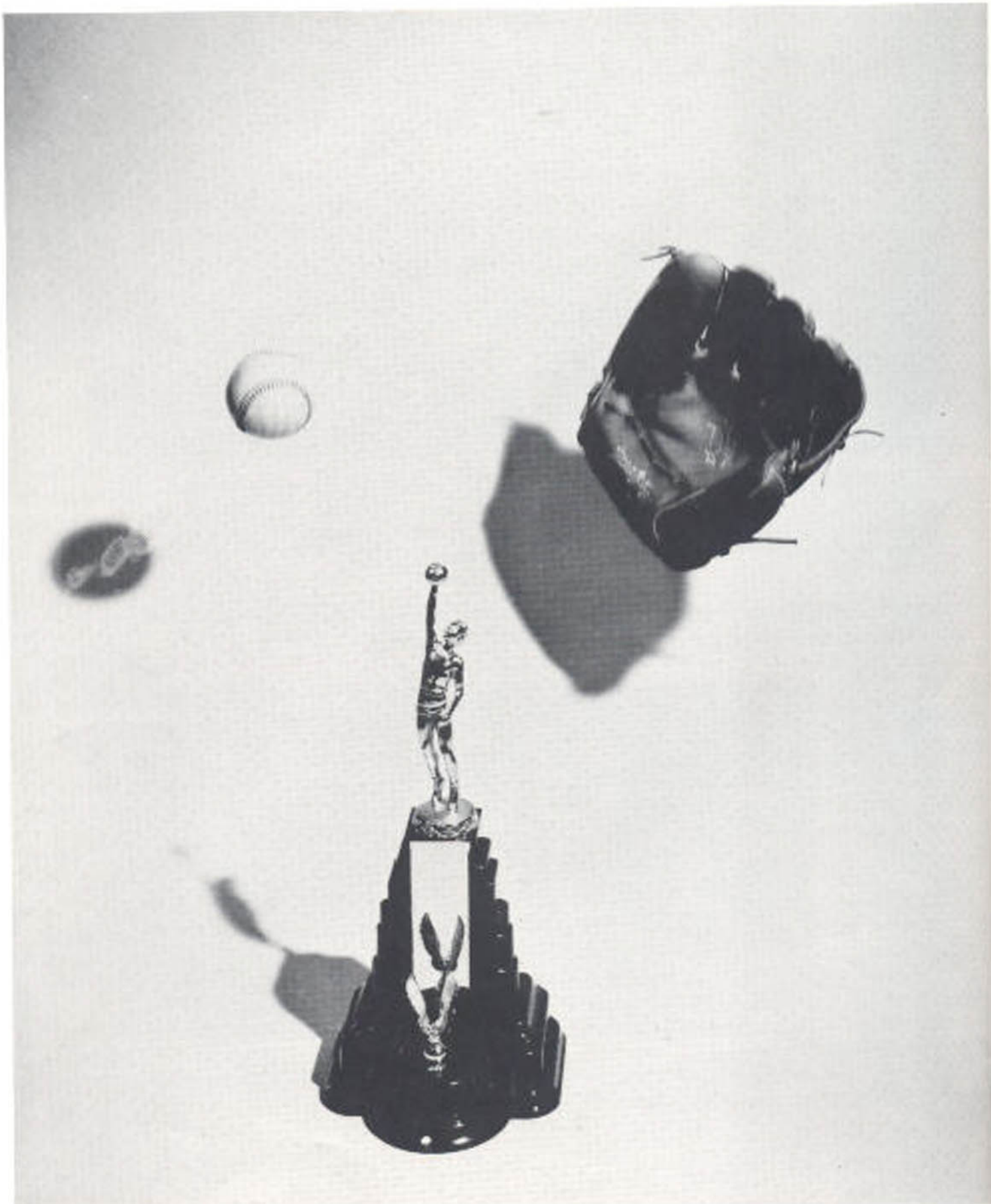



Myrna Leichner Charlene Betz Leona Raven



Compliments
of
NEWS
&
GIFT
SHOP

A Squad

Cheerleaders

B Squad

Linda Lower Brenda Hovey Diane Jones



DODGE
Job-Rated
TRUCKS

Plymouth

Sponsored
by
FISHER
&
RUDDACH
MOTORS



Football

Bottom Row: Ed Hendrickson, Gene Foster, Ken Jones, Gary Little, Duane Larsen, Verne Hovey, Jerry Thomas, Steve Norstadt. Second Row: Harlan Guy, Dennis Howell, Stuart Little, Doug Burrill, Dave Jones, Ab Yonck, David Weber, Ed Chaney, Gary Fisher. Third Row: Randy McKern, Jim Krogh, Gary Wright, Mike Wallingford, Curtis Kimball, Dennis Coplen, Larry Painter, Mike Hanson, Larry Bennett, Vernal Stoddard.

September	12	Newport	7	Priest River	34
September	19	Newport	0	Chewelah	24
September	26	Newport	6	Otis Orchard	34
October	3	Newport	0	Cheney	14
October	10	Newport	7	Deer Park	20
October	17	Newport	13	Colville	32
October	24	Newport	0	Riverside	6
October	31	Newport	0	Mead	6

Sponsored by MANNING'S DBME STORE

With the largest turn-out in recent years, our team improved week by week. These hard working boys gained enthusiasm and strength until the seasons end by a near upset of the leagues leaders by a 6-0 score. With the loss of only four Seniors, the future looks bright.

Coach Guy

Compliments of OLSEN RICHFIELD and MOTEL

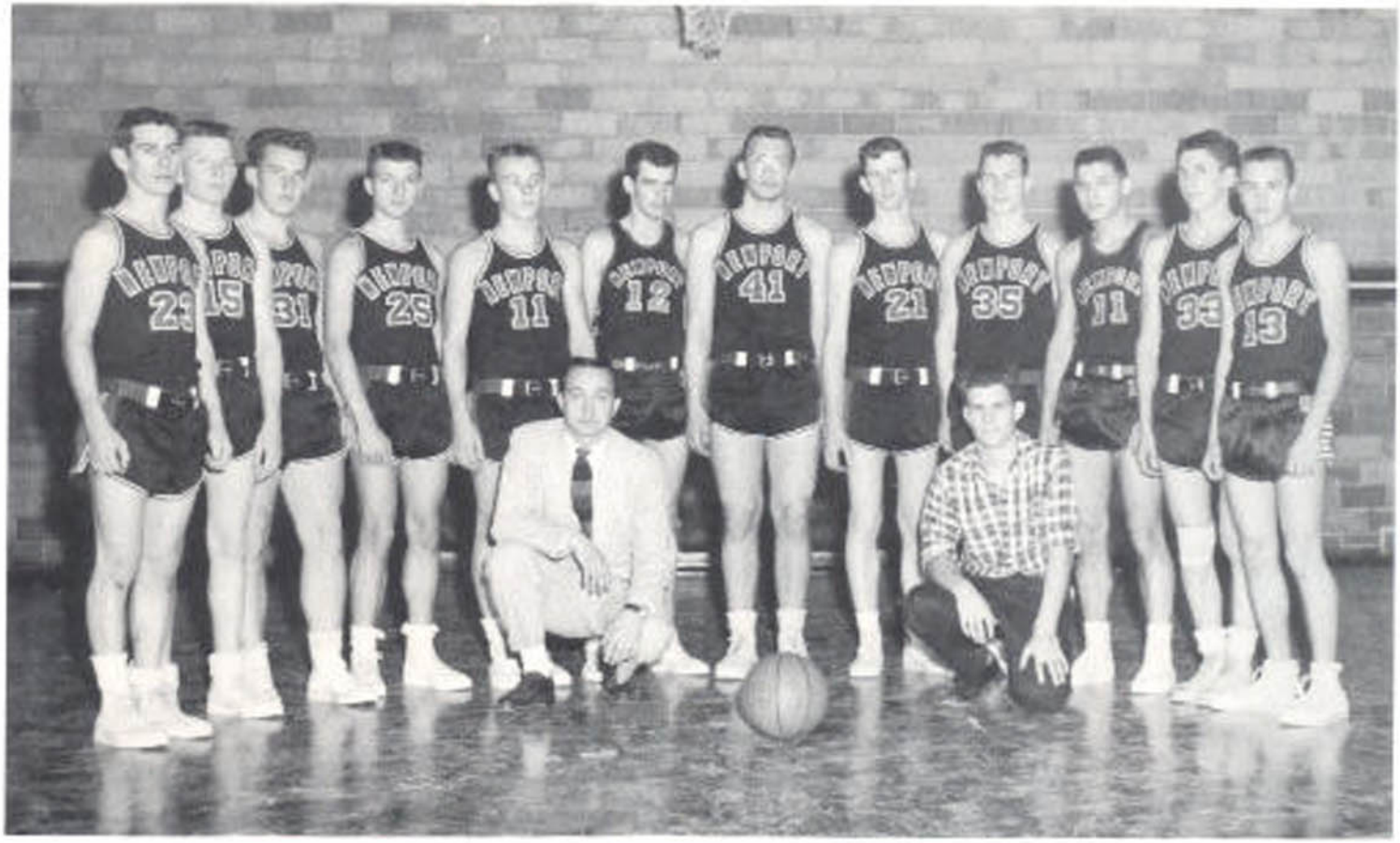

A Squad

Verne Hovey, John Hall, Steve Norstadt, Mike Leichner, Jerry Lobdell, Stuart Chaney, Gene Foster, Dennis Clark, Jerry Thomas, Ed Chenevert, Jack Graham, Jerry MacArthur, Mr. Guy, Larry Bennett.



Compliments
of
SCOTT'S
AUTO
PARTS

Dec. 5	Newport 28	Shadle Park	66
Dec. 12	Newport 37	Priest River	35
Dec. 13	Newport 28	Coeur D'Alene	66
Dec. 20	Newport 42	Cusick	48
Jan. 2	Newport 35	Colville	38
Jan. 3	Newport 50	Priest River	70
Jan. 9	Newport 35	Chewelah	50
Jan. 10	Newport 39	Coeur d'Alene	59
Jan. 17	Newport 44	Cusick	41
Jan. 23	Newport 56	Chency	52
Jan. 24	Newport 42	Deer Park	52
Jan. 30	Newport 45	Colville	75
Feb. 6	Newport 42	Chewelah	51
Feb. 13	Newport 43	Mead	53
Feb. 14	Newport 61	Cheney	52
Feb. 20	Newport 52	Deer	40



Coach
Verne
Stoddard

A Squad Single Shots



Dennis Clark



Stuart Chaney



Ed Chenevert



Jerry Lobdell



Jerry Thomas



Verne Hovey



Gene Foster



Jerry MacArthur



John Hall



Jack Graham

Western Auto Associate Store

Compliments of WESTERN AUTO



B Squad

Don Lawrence, Harold Ott, Gary Ellersick, Norman Clark, Alden Oscarson, Larry Bower, Tom Storey, Lee Smith, Ab Yonck, John King, Mr. Harlan Guy.

Sponsored by BENSON JEWELERS

Freshman Team

Larry Bennett, Gary Fisher, Lee Coumbs, John Bockemuehl, Mike Wallingford, Mike Todhunter, Gary King, Ajax Davis, Anatole Mischenko, Randy McKern.





First Row: Manager, John Walther, Ajax Davis, John Sinner, Terry Burnham, Dale Strand, Jerry Roseburrough, Manager. Second Row: Ed Chenevert, John King, Gary Little, Ab Yonck, Lee Smith, Duane Larsen, Coach Harlan Guy. Third Row: Mike Leichner, Jerry Thomas, Gene Foster, DeWayne Boone, Steve Norstadt, Verne Hovey.

Baseball

Newport				OPP.
5	3-25-58	Deer Park	there	6
1	3-28-58	Riverside	there	8
7	4-11-58	Chewelah	there	5
6	4-16-58	Ione	here	8
12	4-18-58	Cusick	here	3
2	4-22-58	Coeur D' Alene Academy	there	2
4	4-24-58	Metaline Falls	here	2
1	4-29-58	Ione	there	4
7	4-30-58	Riverside	here	6
2	5-1-58	Metaline Falls	there	13
2	5-6-58	Cusick	there	6
1	5-10-58	Coeur D'Alene Academy	here	4
0	5-13-58	Deer Park	here	4
12	5-16-58	Priest River	here	2
2	5-20-58	Springdale	here	3
10	5-22-58	Priest River	there	3
14	5-24-58	Springdale	there	3

Snapshots

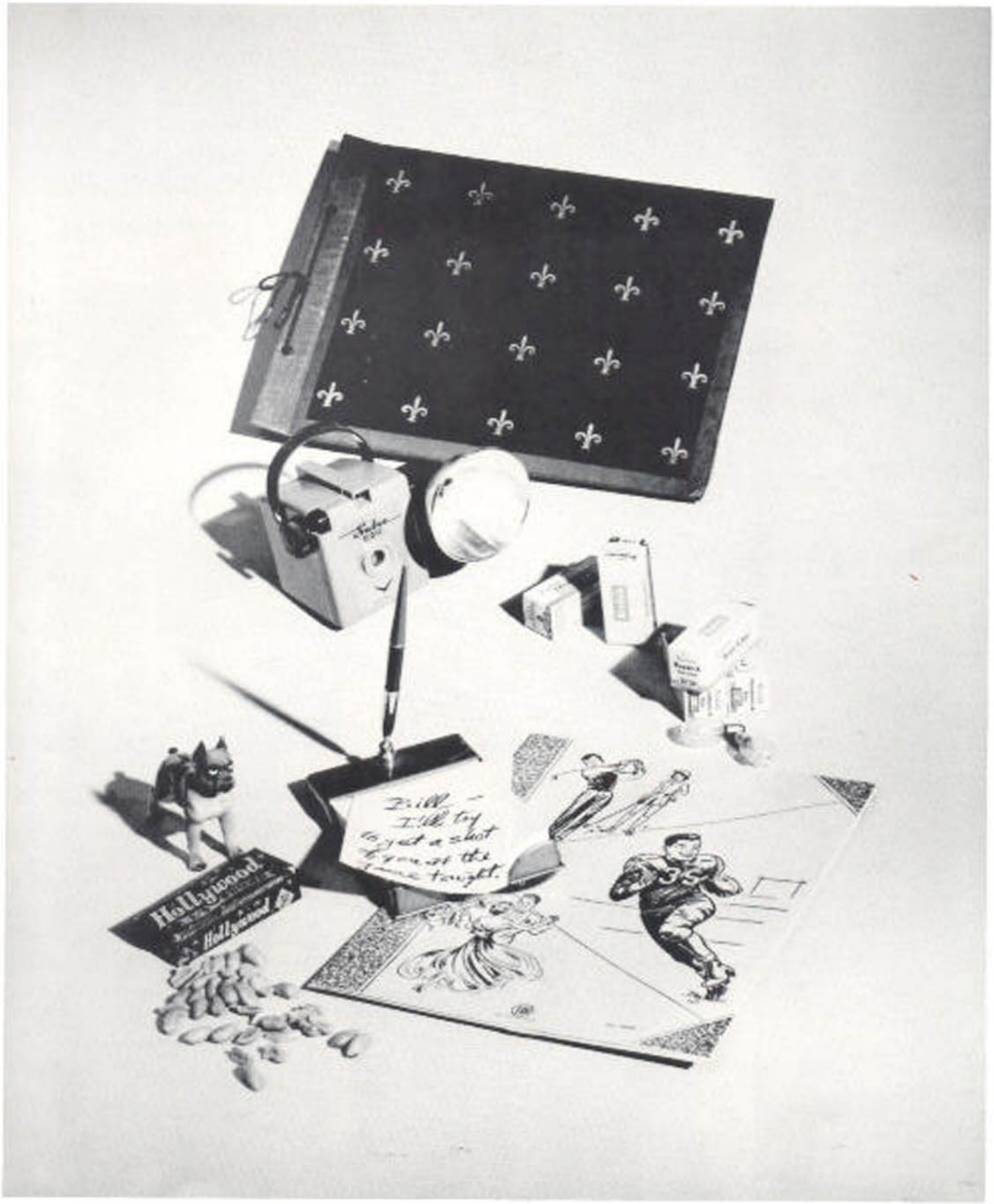



Charlie Brown & Peanuts!!



What kind of party?



Cool!! Man!!



Tastes good?



I'm mad!!



Up the stairs.

Where's your horse?

Grrrrrr-lixies



ohmm humm!!!!







Hope it works!



Nellie



Tough one!



Lazy!



Royalty



Go way



Snake in here!!
(and I wonder who?)



HI THERE!



I'm dancing?



Watch out!



Sleepy Heads!!



Surprise!



Bashful "Dody"



Never Thinks!



Back Stage?!----



Oh please



Oop's,they slipped!



Oh dear!



Ohhh! Verne!



Big Night !!?



More fun!!---



Oh! What A Night!



The Gang



Floaters!



Knobby Knees!!

Autographs





