1957



THE BRUIN



THE BRUIN

1957

NEWPORT HIGH SCHOOL

NEWPORT, WASHINGTON

ANNUAL STAFF



1st row--Caryl Wilson, Gayle Balcom, Ted Howell, Shirley Proctor, Mabel Miltner, Delores McNees. 2nd row--Gladys Adams, Sherry Gaines, Ann Darcy, Gloria Ferron, Jean Ott, Gloria Fullerton, Reveta Wood, Katy Myers, Advisor: Miss Neffler.

Editor----------Shirley Proctor
Assistant Editor----------Jean Ott
Secretary----------Gladys Adams



SUPERINTENDENT'S MESSAGE

Congratulations! I want to thank the Student Body and the teachers for their help in making this year such a prosperous one. May each and every one of you have the best luck in the future years.

Mr. Anderson
Superintendent
Newport High School
Newport, Washington

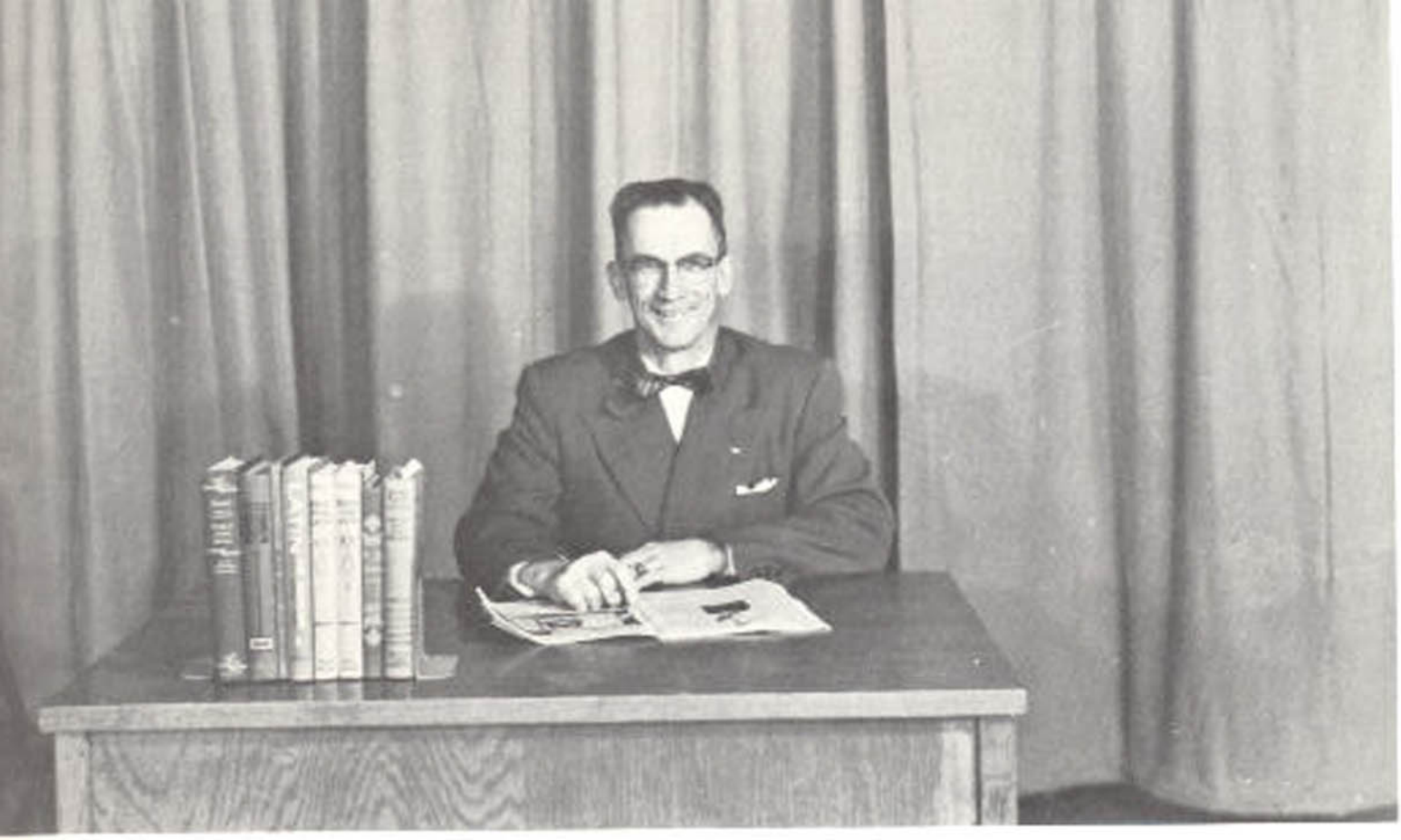

PRINCIPAL'S MESSAGE

It is with pleasure that I write these few words of congratulations to the students of Newport High School and faculty members for a job well done. Another successful school year is completed in which many wonderful educational experiences have taken place and lifelong friendships formed.

We often hear and read in our local newspapers of troubled times in the world about us. Let us not lose sight of the fact that we live in the greatest country in the world, with opportunities unheard of open to each, regardless of race, color, or creed. To our graduating seniors, you, like every graduating class before you, go into the world with many challenges before you and classes in the future will face the same. Face these challenges with the beliefs that education is our most cherished privilege. It is the force which develops freedom of approach in thinking and a sense of justice and morality. Education helps us attain mental, physical, and moral growth. Education teaches us the way to habits of right living and clear thinking. By education each of us is prepared to do, happily, his share of work for the maintenance of free America.

The destiny of this great country lies in your hands, as you are the citizens of tomorrow.

Lynn W. Easton, Principal
Newport High School
Newport, Washington

DEDICATION

The Annual Staff of 1956-57 dedicates this Brain Yearbook to the faculty of Newport High School in appreciation of their contribution to all the students for the future.



Warren Baker
Band, Chorus



Vern Stoddard
History, Geography, Biology
Gen. Science, Coach



George McCarty
History, P.E., Sociology,
Coach



Harlan Guy
Wood Shop, Metal Shop, Coach



Irene Sigler
Office Secretary



Ray Taylor
Algebra, Trig., Physics, Adv.
Math.



Hattie Boyle
English, Latin, Speech,
Library



Marilyn Gies
Home Economics



Walt Lindman
Agriculture, Auto Mechanics
Ag. Shop



Isabelle Neffeler
English, Guidance, Gen. Math



Harold Engen
Commercial



Blanche Wan
P.E., Englis

CALENDAR OF EVENTS

	September
4	School started
	October
2	James Titus (National Assembly)
4	Senator Magnuson spoke
22	Alexander the Great
24	Missippians (National Assembly)
	November
3	Senior Ball
14	Bob Williams (National Assembly)
22-24	Thanksgiving Vacation
	December
1	County M.G.R. at Cusick
21-Jan. 1	Christmas Vacation
	January
2	Back to school
10	Captain Paul Dry (National Assembly)
29	Science (National Assembly)
	February
9	Junior Review
15-16	County Tournament at Cusick
21-23	" " "
27	Galen Miller Harver (National Assembly)
27	Northeast District Tournament at Cheney
	March
1-2	Northeast District Tournament at Cheney
6-9	State Basketball Tournament at Tacoma
13	High School College Conference
16	F.H.A. Sweetheart Ball
20	High School College Conference
21	Make-up (National Assembly)
22	Thespian Play
	April
3-6	Inland Empire Teachers Institut
20	Junior Prom
26	County Music Meet at Cusick
	May
19	Baccalaureate
24	Graduation
29	Last day of school



SENIORS

VALEDICTORIANS



Katy Myers

Student Council 1, 2, 3, 4. Class Treas. 1, Vice-Pres. 2, Student Council Rep. 1, 2, 3. A. S. B. Pres. 4. G. A. A. 1, 2, 3, 4. Treas. 1, Sec. 3, Point Chairman 4. F. H. A. 2, 3, 4. Treas. 3. Pep Club 2, 3, 4. Honor Roll 1, 2, 3, 4. Intermural Sports Tournament 1. Chorus 4. Girls' Chorus 2, 3. Paper Staff 3, 4. Annual Staff 4. "A Date With Judy", "Hillbilly Weddin", "Meet Corliss Archer", Thespians 3, 4, Sec. - Treas. 4. Junior Revue 2, 3. Graduation Marshall 3. Pep Band 1, 2, 3, 4. Tumbling 1. Band 1, 2. Sec. - Treas. 2. Girls' State 3. Quadettes 3. Brass Choir 2. All County Student Council 4. Valedictorian.

SALUTATORIAN



Ann Darcy

Student Council 1, 3, 4. Class President 1, 4. Class Vice-President 3. Class Secretary 4. A. S. B. Secretary 3. A. S. B. Vice-President 4. G. A. A. 1, 2, 3, 4. G. A. A. Vice-President 1. G. A. A. President 2. Point Chairman 3. F. H. A. 2, 3, 4. F. H. A. President 3. F. H. A. Secretary 4. Pep Club 2, 3, 4. Pep Club Treasuter 3. Honor Roll 1, 2, 3, 4. Intermural Sports Tournament 1, 2, 3, 4. Junior Prom Queen 3. Senior Ball Attendant 4. Sweetheart Ball Queen 3. Girls' Chorus 2, 3. Cheerleader 4. Paper Staff 2, 3, 4. Annual Staff 4. Office Staff 4. "Hillbilly Weddin", "Meet Corliss Archer", "Date With Judy." Thespians 3, 4. Junior Revue 1, 2, 3. Tumbling 1. Drill Team 1, 2, 3. Drill Team President 3. Salutatorian.



Bonnie Cain

Student Council 3, 4. A. S. B. Vice Pres. 3. G. A. A. 1, 2, 3, 4. Sec. 1. Point Chairman 2. Pres. 3. F. H. A. 2, 3, 4 Sec. 3. Vice Pres. 4. Honor Roll 1, 2, 3, 4. Intermural Sports Tournament 2. Senior Ball Princess 4. Chorus 4. Girls' Chorus 2, 3. Cheerleader 4. All-State Band 3. Paper Staff 3, 4. "Hillbilly Weddin" 3, "Meet Corliss Archer" 3. Thespians 3, 4. Student Council Representative 4. Junior Revue 2, 3. Pep Band 1, 2, 3. Band 1, 2. Valedictorian.



Sherry Gaines

F. H. A. 3,4. Pres. 4. Pep Club 2,3,4. Junior Prom Royalty-Princess 3. Senior Ball Royalty-Queen 4. Sweetheart Ball Royalty-Princess 3. Chorus 2,3,4. Girls' Chorus 2. Paper Staff 4. Annual Staff 3,4. Librarian 3,4. Drill Team 1,2,3,4. Transfer from Central Valley. Class Secretary 3. Social Com. Rep. 3.



Dick Bockemuehl

Student Council 3. Social Committee 2. Class Officers-Pres. 3. Treas. 2. Basketball 1,2,3. Track 1,2,4. Football Manager 1. Intermural Sports Tournament 1,2. Junior Prom Royalty-King. Senior Ball Royalty-Prince. Chorus 3,4. Junior Revue 1,3. Boys' State 3. Cross Country 2.



Caryl Wilson

F. H. A. 1,2,3,4. Pep Club 2,3,4. Chorus 3,4. Girls' Chorus 1,2. Paper Staff 3,4. Annual Staff 3,4. Drill Team 1,3,4.



Wayne Rainey

Letter N 4. Football 1,2,3,4. Track 3,4. Baseball 1,2. Football Inspirational Award 4. Boxing 1,2.



Gene Miles

Social Committee 1. Letter N 4. Football 4. Baseball 2,3,4. Manager-Track, Basketball, Intermural Sports Tournament 1,3,4. Plays: "I Love Lucy", "Hillbilly Weddin'. Pep Band 1,2,3. Band 1,2,3.



Gary Dahlin

Student Council 4. Parliamentarian 4. P.F.A. 1, 2, 3, 4. President 4. Basketball 4. Track 3. Honor Roll 3, 4.



Gayle Balcom

Student Council 3, 4. Class Sec. 3. Treas. 4. F.H.A. 2, 3, 4. Parliamentarian 3, Historian 4. Pep Club 3, 4. Student Council Rep. 3. Honor Roll 1, 2, 3, 4. Girls' Chorus 2, 3. Paper Staff 4. Annual Staff 3, 4. Asst. Editor 3. All-County Student Council 4.



Harland Radomske

Student Council 4. Class Pres. 2, 4. F.F.A. 2, 3, 4. Vice Pres. 3. Treas. 4. Letter N. 4. Football 4. Basketball 2, 3, 4. Honor Roll 1, 2, 4. Transfer Soph. Middleton, Idaho.



Joyce Brittain

Chorus 3. Librarians 3. Office Staff 4. Tumbling 2.



Pat Holcroft

G. A. A. 1, 2. F. H. A. 1, 2, 3, 4. Songleader 3. Honor Roll 1, 2, 3, 4. Chorus 1, 2, 3, 4. Girls' Chorus 2, 3. Triple Trio 1, 2. Quartet 1. Duet 1. Quadette 2, 3. All-State Chorus 1. "Seven Nuns In Las Vegas" Junior Revue 3. Pep Band 4. Band 4.



Shirley Proctor

Student Council 4. Class Officer Vice-Pres. 3. Pres. 4, F.H.A. 2,3,4. Historian 2. Pep Club 2,3,4. Honor Roll 1, 2, 3, 4. Intermural Sports Tournament 1. Girls' Chorus 2,3. Paper Staff 4. Annual Staff 3,4. Editor 4. "Hillbilly Weddin", "Meet Corliss Archer", Seven Nuns in Las Vegas". Thespians 3,4. Junior Revue 3. Tumbling 1. Drill Team 1,2,3.



Bob Hunziker

Student Council 4. Class Pres. 1,2; Treas. 3. Letter N Club 4; A.S.B. Rep. 4. Football 1,2,4. Manager 2. "Date With Judy" 1. "Little Women" 2. "Hillbilly Weddin" 3. "Meet Corliss Archer" 3. Thespians 2,3,4. Junior Revue 3.



Doug Howell

F.F.A. 2,3. Letter N 2,3,4. Basketball 1, 2. Baseball 1, 2, 3. Boxing 1,2,3,4. Intermural Sport Tournament 2,3,4. Chorus 4. Junior Revue 2.



Warn Winston

Student Council 2,4. Class Officer Treasurer 3. Vice-Pres. 4. Basketball 1,2,3,4. Track 4. Baseball 1. Football Manager 1. Basketball Captain 4. Honor Roll 1, 2, 4. Intermural Sports Tournament 1, 2, 4. Junior Prom-Prince 3. Senior Ball-King 4. Paper Staff 4. Librarians 2. Graduation Marshal 3. Boys' State 3. Cross Country 2.



Gerry Capellan

F.H.A. 2, 3. Chorus 3, 4. Junior Revue 2.



Jim Rouse

Student Council 4. Letter N 1, 2, 3, 4. Letter N Officer Vice Pres. 4. Football 1, 2, 3, 4. Basketball 2, 3. Track 1, 4. Baseball 3, 4. Manager Football, Basketball 4. Captains Boxing 2. Honor Roll 2, 3, 4. Intermural Sports Tournament 2. Senior Ball Royalty Attendant 4. Office Staff 4. Pep Band 1, 2, 3, 4. Tumbling 1. Band 1, 2, 3, 4. Boxing 1, 2, 3.



Joyce Ockert

Student Council 3, 4. Class Treas. 3. F. H. A. 2, 3, 4. Pep Club 2, 3, 4. Intermural Sports Tournament 1, 2. Chorus 3. Cheerleader 2, 3, 4. Paper Staff 2, 3. Honor Roll 1, 2, 3, 4. Librarians 1, 3. Office Staff 4. Quaddetts-1 Semester.



Donna Johnson

Student Council 2, 3, 4. A. S. B. Sec. 4. G. A. A. 1. F. H. A. 2, 3, 4. Vice-Pres. 3. Pep Club 2, 3, 4. Honor Roll 1, 2, 3, 4. Girls' Chorus 2, 3. Majorettes 1, 2, 3, 4. Pres. 4. Paper Staff 2, 3, 4. Librarians 1. Office Staff 4. "Nine Girls" 1, "Meet Corliss Archer" 3. "I Love Lucy" 3, "Hillbilly Weddin" 3, "Seven Nuns in Las Vegas" 4. Thespians 2, 3, 4. Pres. 4. Junior Revue 2, 3. Quadettes 3. County Student Council 4.



Barbara Capellan

Librarians 4. Junior Revue 2.



Bill Chaney

Majors: English, History

Minors: Math, Shop



Bob Bloodgood
Class Pres. 1, Letter N 4. Football 2, 3. Track 2, 3, Football Manager 1, Plays "I Love Lucy" 1. Junior Revue 1, 2, 3.



Eldon Roberts
F. F. A. 1, 2, 3, 4. Officer 3, 4.



Gladys Adams
F. H. A. 4. Pep Club 4. Annual Staff 4. Sec. 4. Librarians 2, 3, 4. Drill Team 4. Transferred from George Washington Hi, Agana, Guam 4.



Dolores McNees
Student Council 3, 4. Class Officer Treas. 3. Social Rep. 4. G. A. A. 1, 2, 3, 4. Point Chairman 3. Treasurer 1. Sec. 2. F. H. A. 2, 3, 4. Pep Club 2, 3, 4. Pres. 3. A. S. B. Rep. 4. Honor Roll 1, 2, 3, 4. Intermural Sports Tournament 1. Chorus 4. Girls' Chorus 2, 3. Paper Staff 3, 4. Editor 4. Annual Staff 4. "Meet Corliss Archer", "Hillbilly Weddin", "I Love Lucy", "Seven Nuns in Las Vegas", Thespians 3, 4. Junior Revue 1, 2, 3. Pep Band 1, 2, 3. Band 1, 2, 3. Tumbling 1. Girls' State Alternate.



Fred Davaz
Letter N Club 1, 2, 3, 4. Football 1, 2, 3, 4. Track 1, 2, 3, 4. All-County Track 3. All-District Track 3. Chorus 3. Boxing 1, 2.



Dell Randolph
Majors-English, History.
Minors-Shop, Math.



Wesley Bailey
F. F. A. 1, 2, 3, 4. Vice-Pres. 3. Sentinel 4.



Duane Olin
F. F. A. 2, 3, 4. Letter N 1, 2, 3, 4. Boxing 1, 2.



Jerry Straalsund
Social Committee 4. Letter N 4. Football 4. Honor Roll 3. Office 4. Junior Revue 1, 2, 3, 4.



Betty Sims



Robert Smith
Letter N 1, 2, 3, 4. Basketball 3, 4. Track 4. Baseball 1, 2, 3, 4. Honor Roll 4. Intermural Sports Tournament 3, 4. Chorus 3, 4. Junior Revue 2, 3.



Peg Lange
F. H. A. 1, 2, 3, 4. Pep Club 2, 3, 4. Chorus 2, 3. Girls' Chorus 2, 3. Triple Trio 2, 3. Cheerleader B Squad 3. Paper Staff 2, 3. Annual Staff 2. Plays- "Meet Corliss Archer", "Hillbilly Weddin". Thespians 2, 3. Junior Revue 2, 3. Tumbling 1.



Harold (Pete) Richards

Student Council 2, 3, 4. Class Officers-Treasurer 2. Letter N 1, 2, 3, 4. Letter N Officer-President 4. Football 1, 2, 3, 4. Baseball 1, 2, 3, 4. Manager-Basketball 2, 3. Captain - Football 4. Honorary Captain-Football 4. All-District 2, 3. Band Carnival Royalty - King 1. Nominated for consideration for All-State Football.



Clara Slusser

G. A. A. 1, 2, 3, 4. Treasurer 3, 4. F. H. A. 3, 4. Pep Club 2, 3, 4. Chorus 3, 4. Girls' Chorus 2. Junior Revue 3. Tumbling 1. Drill Team 1, 2, 3.



Frank Garret

Letter N 2, 3, 4. Footb
1, 3, 4. Basketball 1, 2
Track 4. Baseball 1, 2, 3
Intramural Sports Tourn
ment 1, 2. Junior Pr
Prince 3.



John Pearsall

Plays - "Meet Corliss Archer" 3. "Hillbilly Weddin" 3. Junior 3. Projectionist.



Erwin Baergen

Chorus 4.

Thirteen members of the present class of 57 began our formal education thirteen years ago as we took our places in the pre-primary class with Miss Lipetzky as our teacher. These students were Clara Slusser, Donna Johnson, Pat Holcroft, Shirley Proctor, Erwin Baergen, Red Smith, Bill Chaney, Gene Miles, John Pearsall, Fred Davaz, Wesley Bailey, Carol Wilson, and Katy Myers.

After we all had our turn in the corner, we went on to the first grade. Miss Barnes received us with open arms and we were joined by Dick Bockemuehl, Bob Bloodgood, Jerry Straaslund, and Warn Winston.

Our third year the rhythm band captivated our interests. Mrs. Hanson and Miss Taylor taught us that year. We had a fine time which was climaxed by a rhythm band concert at the end of the year. Joyce Ockert joined our group that year.

When 1948 rolled around our bright clean faces were looking forward to a year with Mrs. Luppe and Miss Lepetzky. The highspot of the year was a play which we put on for the P. T. A. We had our first taste of geography and history during the year. Peggy Lange was a new student in the fifth grade, which was taught by Miss Halstead and Mrs. Paddock.

Mr. Postma and Mr. Hudson were our teachers for the sixth grade. Dolores McNees' name was added to the roll. This was a graduation in itself as we finally advanced to the top floor.

Dell Randolph, Frank Garrett, Gary Dahlin and Jim Rouse were new students in the seventh grade. Mr. Postma and Mrs. Polk prepared us for the eighth grade.

When our eighth grade year dawned, we were separated due to lack of space. Half the class was robbed of the privileges which come with being an eighth grader, as they were moved into the high school and were dwarfed by even the frosh. Ann Darcy and Ronald Jarrett came to be with us in the excitement of our graduation. Mr. Weir and Mr. Hoon taught and prepared us for our high school days. Our annual class picnic was held at Indian Creek. At long last we reached our first milestone, with 58 in our graduating class.

We entered high school and after we were duly initiated, we began to get accustomed to the ways of the high school world. Mr. Low and Miss Heinz were our class advisors. Our class was nearly doubled as we were reinforced by the students from Idaho Hill and Blanchard. Our return dance for the sophomores was a huge success. We all agreed that our first taste of high school was grand and we looked forward to our sophomore year, which on our return in the fall was filled with more fun and excitement. We initiated the frosh in a cloud of lipstick, onions, and debris. Our advisors were Mr. Low and Miss Simpson. We sold refreshments at many football and basketball games and all in all had another wonderful year to add to our list of memories. Next came our junior year with the frenzy of planning our Junior Prom and Revue. Our Junior Revue, "Memories are Made of This", was one of the best and netted us a good return. To say the least our prom "April Showers" was beautiful but expensive. Mr. Guy and Mr. Taylor were our advisors. At last our senior year rolled around. We again had Mr. Guy and Mr. Taylor with us in the expectation of our graduation day. Our senior ball, "Canadian Sunset", was fun for both those who decorated and those who attended and is something we will always remember. We had the usual excitement and fun of basketball games, football games, dances, our Senior Sneak, graduation, and many other activities which climaxed twelve fun filled years for 44 seniors.

Those who joined us during our high school years were Joyce Brittain, Wayne Rainey, Barbara Capellen, Duane Olin, Geraldine Capellen, Bob Hunziker, Doug Howell, Eldon Roberts, Harland Radomske, Sherry Gaines, Gayle Balcom, and Betty Sima.

CLASS WILL

I, GLADYS ADAMS, will my shortness to Norma Sewell.
I, GAYLE BALCOM, will my ability to get out of classes to anyone who thinks he can get away with it.
I, ERWIN BAERGIN, will my ability to solve math problems to Jimmy Hiebert.
I, BOB BLOODGOOD, will all my troubles to anyone who thinks he can handle them.
I, DICK BOCKEMUEHL, will my crew cut to "Bear Grease" Burrill.
I, WESLEY BAILEY, will my "brownie points" in Ag. to Robin Weber.
I, JOYCE BRITTAIN, will my shorthand notes to Nancy Ovens.
I, GERALDINE CAPELLEN, will my messy locker to Pat Amos.
I, BARBARA CAPELLEN, will my job as Mrs. Boyle's assistant in the library to my sister, Eva.
I, BONNIE CAIN, will my "lovely" personality to my sister, Joyce.
I, BILL CHANEY, will my slouchy walk to Dan Bell.
I, ANN DARCY, will my "headache" as senior class president to any junior.
I, GARY DAHLIN, will my "brownie points" with the faculty to Jim Ruddach.
I, FRED DAVAZ, will my ability to stay out of Mr. Easton's office to anyone who wants to heed this warning.
I, FRANK GARRETT, will my ability to get into trouble for 4 years in highschool and never get out to Doug Hamp
I, SHERRY GAINES, will my "goofy" disposition to anyone goofy enough to take it. Well Erma?
I, PAT HOLCROFT, will one of the greatest things that can happen to a person-to live a free and happy life as American citizen-to everyone.
I, DOUG HOWELL, will all my female admirers to Larry Fromdall.
I, BOB HUNZIKER, will my crew cut to Miss Neffeler.
I, DONNA JOHNSON, will my position in the office next year to anyone capable of it.
I, PEGGY LANGE, will my ability to weasle my way out of classes to Judy Hunziker.
I, DOLORES McNEES, will my good times (?) after the show to the next person who comes along.
I, GENE MILES, will my part as the "Little Match Girl" in Speech class to Floyd Heiser.
I, KATY MEYERS, will my crazy laugh to Jean Ott.
I, JOYCE OCKERT, will my privilege of walking Emmett to class to Mary Sowder.
I, DUANE OLIN, will my ability to smash fenders to Butch Glanders.
I, JOHN PEARSALL, will my physique and aggressiveness to Denny Sheridan.
I, SHIRLEY PROCTOR, will my ability of breaking my legs to Loretta Heiser.
I, JIM ROUSE, will my ability to copy assignments and get away with it to anyone who thinks he can.
I, HARLAND RADOMSKI, will my height to Myrna Leichner.
I, ELDON ROBERTS, will my red hair to Dorothy Jared.
I, DELL RANDOLF, will my curly hair to Eddie Oscarson.
I, HAROLD RICHARDS, will my good looks and charming personality to Dale Berkland.
I, WAYNE RAINEY, will my bashfulness to Mary Sowder.
I, BETTY SIMS, will nothing, because everything I have I want.
I, CLARA SLUSSER, will my job at the theater to Gloria Fullerton.
I, ROBERT SMITH, will the back seat of my car to Eddie Oscarson.
I, JERRY STRAALSUND, will my favorite "parking spot" to anyone who can find it.
I, CARYL WILSON, will the "Y" in my name to Carol Burnham. Hope you don't have as much trouble as I did with it.
I, WARN WINSTON, will my rosy cheeks to Mrs. Boyle.

CLASS PROPHECY

Time: Spring, 1965
Place: Reno, Nevada
Scene: Two alumnae, KATY MYERS and GAYLE BALCOM, of N. H. S., class of 1957 have just won a roll of money in the famous gambling casino, the "Golden Horseshoe".
Katy: "Well, Jackson, as long as we have so much lettuce, why not take a buzz around the world."
Gayle: "I dig you, Daddio."

So off they went, and here is the story of their crazy cruise:

The first thing they had to do was to go to the courthouse to clear up a few legal matters. They wandered into the wrong room, however, and interrupted a divorce case that was being tried. They were very much surprised to find that the judge was GENE MILES, and even more surprised to see BONNIE CAIN on the stand, divorcing her twelfth husband. They went to the next room, and here they found JERRY STRAALSUND being tried for bootlegging. The next case to come up amazed them to no end. The "Blue Cat" had been raided the night before and burlesque queen, PAT HOLCROFT, was brought before the judge. They wasted so much time wandering thru the courthouse that finally the courthouse had to be closed. On their way out, they ran into the janitor, WARN WINSTON, who was just cleaning up.

They were thirsty by this time, so decided to drop in at the corner drugstore. They ordered a coke from the soda jerk, PEG LANGE, and while they recalled old times with her, they saw ERWIN BAERGEN buying a box of Tafon.

They left the drugstore and ran into another old friend, ISABEL CRAWFORD, who was dean of a local girls' school. She invited them to the school for dinner, where they were served by ANN DARCY, who was in her eighth year of college, and still trying to get her bachelor's degree in typing.

They caught a plane from Reno that night and arrived in Hollywood the next morning. They had always wanted to go thru a movie studio, so they decided that this would be a good time. They went to M, G, M., and were treated like queens. On the lot, they found BOB HUNZIKER, one of the newest sensations, rehearsing a remake of "Gone With the Wind". He is expected to do as well as Clark Gable. They heard a familiar voice shouting orders, and sure enough, there was BILL CHANEY directing the picture.

From Hollywood, they went on down to Los Angeles. As their plane landed, they saw a huge sign saying, "BLOODGOOD & RICHARDS Manufacturing." They were curious about it and wondered if it could be their schoolchums. They looked into it and sure enough, there were BOB and PETE bottling smog for those unfortunate areas that don't have their own. After visiting with them for awhile, they left Los Angeles and took a short trip to TiaJuana. While there they bought a newspaper which said that WESLEY BAILY and SHIRLEY PROCTOR had been arrested and were in custody of the Mexican police. It seems that Wes had been smuggling diamonds into Mexico from a diamond mine which was owned by FRED DAVAZ. Shirley, Wes's gun moll, was helping him.

They left Mexico and were on their way again. They stopped for a short time in Texas, where they met BOB SMITH, who had married a millionaire's daughter and is now rolling in oil. Finally they came to the Miss. River where they boarded a showboat which was traveling up the river. They took a tour thru the boat and ran across DICK BOCKEMUEHL, who was busy shoveling coal in the engine room. They were very much surprised to learn from him that DOLORES McNEES was the captain of the boat. They had a little time before dinner, so they decided to play a few hands of poker. They lost quite a large amount because they played with a cardsharp, SHERRY GAINES, who knew all the tricks of the trade.

They left the boat at a port in Tenn., and since they had always wondered what Tennessee was really like, they took a brief trip thru the state. While doing so, they ran across JOHN PEARSALL, who was now a hillbilly singer there.

From Tenn., they traveled on to Washington D. C., where they watched the legislature in session. One of the keynote speakers was CLARA SLUSSER, who may well be the first woman president. From her, they found that JOYCE OCKERT is also doing very well there. She works in the mint, printing money, and gets a discount on all the money she buys.

They went on to New York City, and since it was World Series time, they spent a pleasant afternoon in the Yankee Stadium. They hadn't eaten lunch, and so they gave DOUG HOWELL, who was selling hot dogs, a little business. As the first inning began, and the Yanks took the field, they were pleased to note that GLADYS ADAMS was starting pitcher, one of the few women pitchers in the major leagues. They went from the game to their room in the Waldorf Astoria, which was managed by BETTY SIMS, checked out and hopped a plane bound for France.

They met the pilot, who was BARBARA HARMON, and since it was an old friend they felt assured of a safe trip. Nevertheless, Gayle felt a little sick, but the flight nurse, FRANK GARRETT, soon fixed her up.

When they landed in France, the first persons they met were HARLAND RADOMSKE, and WAYNE RAINEY who invited them to dinner. Wayne was a noted fashion artist who works in a store owned by Harland. They at at a restaurant where the famous chef, ELDON ROBERTS, cooked them a delicious dinner. Afterwards they wen to a night club where they were entertained by a floor show, starring JOYCE BRITTON.

They couldn't stay in France long and soon went on to Italy. They visited a spaghetti factory, owned b BARB and GERRI CAPELLEN, and were given a lot of free samples.

They left Italy, and joined a safari owned by CAROL WILSON and led by GARY DAHLIN. DONNA JOHNSON a butterfly expert, who was hunting for a rare species in Africa, joined the safari. They started off and deep in the i terior they met RONALD JARRETT, who was busy selling electric blankets to the natives. After leaving Afri they crossed the Atlantic Ocean to South America, where in the Amazon they met DUANE OLIN, a famous croc dile trainer. Finding the Amazon region not to their liking they wished to cross to the other side of the And Mountains. JIM ROUSE led them over, where they boarded a ship and cruised over to Australia where DELL RA DOLPH had a huge kangaroo ranch.

They could think of nowhere else they would like to go and so went on to the Hawaiian Is. There they m Mr. Taylor, who was trying out a new pair of water skis, and Mr. Guy, who was raising pineapples. Their journ being complete, they settled down for a long leisurely vacation, thinking of new ways to make some more e money.

Gifts that Never GROW OLD

FROM THE GIFT SHOP



Ann Darcy



Bonnie Cain



Gayle Balcom



Fred Davaz



Erwin Baergen



Clara Slusser



Betty Sims



Sherry Gaines



Peg Lange



Caryl Wilson



Jim Rouse



Dolores McNees



Shirley Proctor



Donna Johnson

THERE'S A NEW Ford IN YOUR FUTURE

JACKSON'S MOTORS

Electrical

J. A. ELECTRIC

Congratulations,

Seniors



Barb Capellen



Eldon Roberts



Red Smith



Gladys Adams



Doug Howell



Pete Richards



Jean & Joyce Ockert



Frank Garrett



Gerry Capellen



Joyce Britain



Dell Randolph



Katy Myers

TWELVE YEAR STUDENTS



Kneeling: Donna Johnson, Clara Slusser, Shirley Proctor, Katy Myers, Pat Holcroft, Caryl Wilson,
Standing: Bob Bloodgood, Bill Chaney, Dick Bockemuehl, Fred Davaz, Gene Miles, Robert Smith, Erwin Baergen.

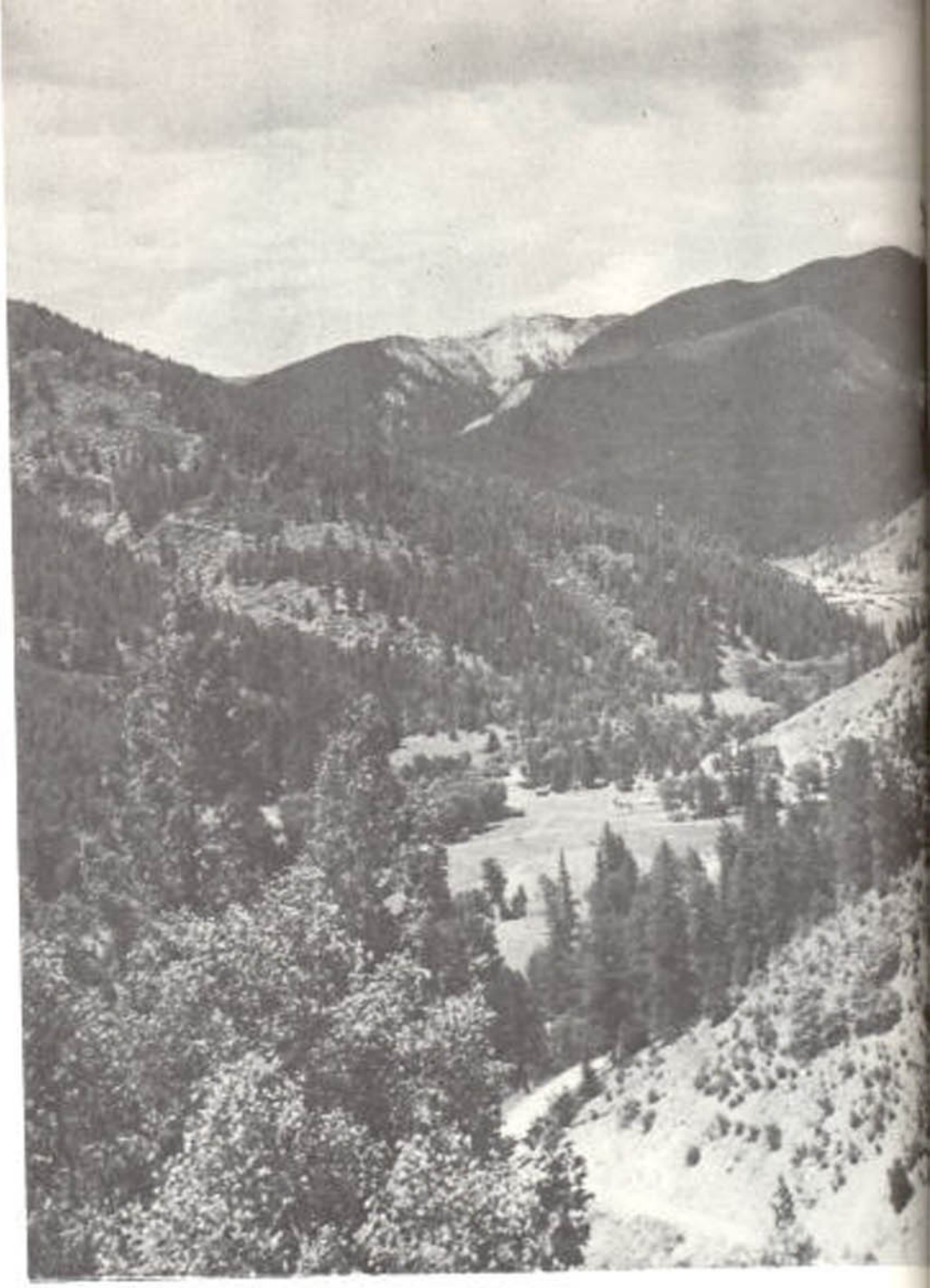

UNDERGRADS

JUNIORS



First row: Reveta Wood, Karen Funden, Judy Davaz, Corinne Painter, Carol Burnham, Janice Sedlacek, Diane West, Jean Ott, Mabel Milmer, Marie West.

Second row: Mr. Engen, Adviser, Nancy Overs, Gerry Menear, Gladys Sanburn, Jackie Rouse, Gloria Ferron, Frances Winkle, Mary Sowder, Wanda Klawitter, Miss Gies, Adviser.

Third row: Dennis Sheridan, Merrill Oakes, Dan Davie, Glenda Roberts, Mary Bye, Ruth Baergen, Gloria Fullerton, Erma Pence, Donna Cox.

Fourth row: Larry Promdahl, Geneo Founds, John Bilow, Jerry Hampton, Emmett Bartman, Jim Trombley, Bill Wilner.

Fifth row: Robin Weber, Stewert Hasnall, Bob Farrelly, Larry Raven, Herman Glander, Steve Cannon, Duane Coplen, Don Meline, Russell Jared.

SOPHOMORES



Kneeling: Steve Thompson, Denny Gaines, Jerry MacArthur, Steve Burtill, Ronald Bullock.

Second row: Bernice Pence, Winnifred Buttler, Lorreta Helzer, Joanne Kleinknecht, Elaine Crawford, Sylvia Heibert, Alice West, Janet Cox, Eva Heibert, Myrna Leichner.

Third row: Jeanine Pearsall, Mona Goodrich, Judy Hunziker, Geri French, Gayle Holst, Diane Conner, Joanne Townsend, Joan Woelk, Leona Vaughn.

Fourth row: Ed Chenevert, Henry Chavez, Duane Larson, George McNees, Janet Pehling, Clara Androes, Nancy Ives, Shirley Rosema, Penny Felton.

Fifth row: Jack Grahm, Henry Hanson, Terry Van Leuchen, Verne Havey, John Balcom, Earl Wheaton, Monte Davaz, Norma Sewell, Ted Howell.

Sixth row: Frank Sims, Jerry Larson, Charles Ritter, Tim Lozar, Ken Jones, Dennis Clark, Art Strange.

Seventh row: Bob Murray, Gary Little, Monte Kinball, Stan Opp, Ronnie McKern, Don Adams, Gary Womack, Dale Birkland.

FRESHMEN



First row: Don Lawrence, Bob Sedlacek, Clarence Miltner, Floyd Heiser, Danny Bell, Roy Brown.

Second row: Charlene Betz, Maire Vaughn, Carol McNees, Ruth Ockert, Linda Bullock, Jackie Probasco, Ellen Lauzon, Thelma Owensby, Karen Kanikeberg, Dorothy Jared, Margorie Huling, Mac Bombino.

Third row: Ed Hendrickson, Gary King, Ruth Ann Hiebert, Sarah Kerr, Florence Schilling, Barbara Dillon, Bernadine Hopfinger, Donna Guisinger, Dathy Bloodgood, Christine Pennell, Joyce Cain, Betty Jean Yates, Judy Khaler, Arlene Paisley.

Fourth row: Ronnie Persyn, Larry Painter, John King, Jimmy Hiebert, LeRoy Rusho, Eva Capellen, Joan Horsemann, Beatrice Banka, Thomas Corning, Mike Lithgow, Susan Whold, Jerry Roseburrough, Linda Watkins, Gene Rouse, Marguerite Proctor.

Fifth row: Wesley McCoy, Larry Snyder, John Walther, Charles Kienholz, Robert Cole, Billy Cole, John Hall, Dennis Bilow, Jim Ruddach, Lee Loper.

Sixth row: Bill Betz, David Pearsall, Clovis Anderson, Stuart Chaney, Doug Hampton, Gene Foster, Steve Norstadt, Mike Leichner, Jerry Pereyda, Darrel Blake, Richard Butler, Miss Neffeler, Mr. Baker.

SCHOOL ACTIVITIES

There were many exciting and valuable experiences in the lives of the students of Newport High during this school year.

We hope we can give you a brief resume of these happenings without much detail.

In the fall the school was very colorful with the girls and boys coming in beautiful fall and summer colors. The Frosh made quite a spectacle among the upperclassmen in their outstanding "uniforms".

The football season was spiced by the enthusiasm of the new Frosh who turned out for the team and for the games. The Senior Ball was the highlight of fall with a good turnout of the socially inclined students, faculty, and towns-people.

Basketball season started by our winning the County Merry-go-Round at Cusick. It was climaxed by our losing out in the tournament. The Juniors put on their annual Revue with the theme "Picinic" which was seen by many.

Many students and faculty were taken ill during the month of March and school was closed for one week. I'm sure most of the students enjoyed this brief and unexpected vacation. The play, "Seven Nuns at Las Vegas", pu on by the Thespians, was enjoyed by all and a small profit was made.

The Junior Prom was in the limelight for the month of April and turned out to be quite a success. The Senior minds were completely occupied by the Senior Sneak, Baccalaureate, and Graduation during the month of May. T rest of students and faculty were waiting for the last day of school.

AUTOGRAPHS
OF MY FAVORITE
CLASSMATES

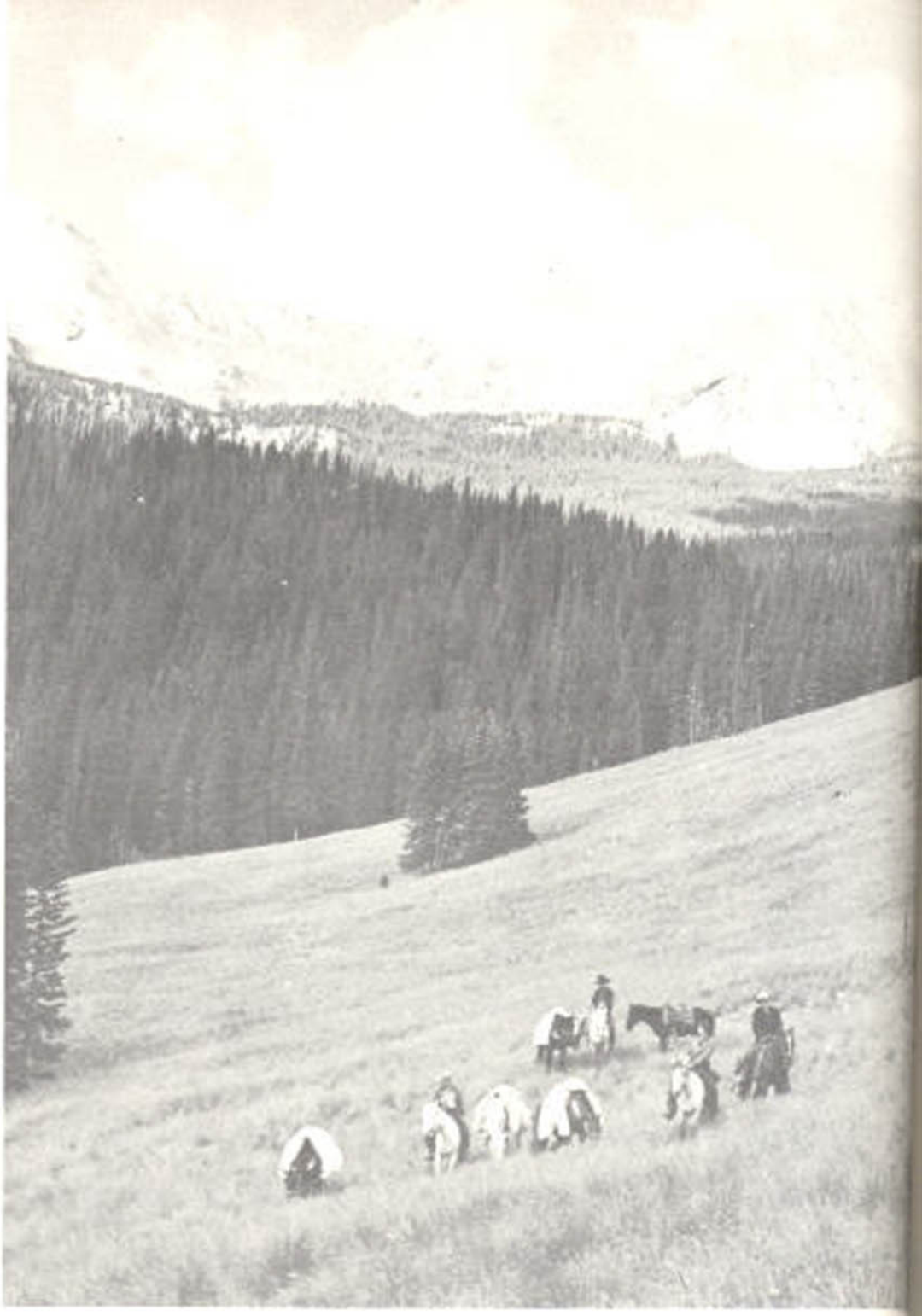

ACTIVITIES

THE GOINGS ON AT NEWPORT HIGH





Sponsored
by

PHILLIPS 66



CHORUS

First row: Carol Burnham, Corrine Painter, Judy Davaz, Karen Funden, Donna Cox, Jean Ott, Mabel Miltner, Diane West, Gladys Adams, Janice Sedlacek, Mr. Baker. Second row: Erma Ponce, Gerry Capellen, Gloria Fullerton Bonnie Cain, Ruth Baergen, Patty Holcroft, Jackie Rouse, Carol Wilson, Sherry Gaines. Third row: Steve Burrill, Larry Fromdahl, Clara Slusser, Barbara Harmon, Katy Myers, Dolores McNess, Jim Trombley, Doug Howell. Fourth row: Erwin Baergen, Bob Smith, Tim Lozar, Ronald Jarrett, Dick Bockemuhl, Dale Birkeland, Don Meline, Rusty Jared.

BAND

First row: Beatrice Banka, Geri French, Jerry Pereyda, Mary Bye, Sarah Kerr, Frances Winkle, LaVerne Bush, Marie West, Second row: Jerry Larson, Katy Myers, Jeanine Pearsall, Dolores McNees, Jean Horsmann, Norma Sewell, Bonnie Cain, Jackie Rouse. Third row: Ruth Hiebert, Charles Kienholz, Mike Leichner, Jim Trombley, Dennis Gaines, Janice Sedlacek. Fourth row: Mr. Baker, Dale Birkland, Jerry Hampton, Emmett Bartman, Isabel Crawford, Jim Rouse, Jim Hiebert, Susan Whald.

Sponsored
by



3-Y MOTOR
FREIGHT





Sponsored by

CHEVROLET

HUZIKER
CHEVROLET

LETTER N:

First row: Pete Richards, Duane Larson, Dennis Sheridan, Doug Howell, Vern Hovey. Second row: George McNees, Larry Fromdahl, Jim Rouse, Emmett Bartman, Stewart Hascall, Larry Raven, Red Smith, John Bilow. Third row: Coach Stoddard, Bob Hunziker, Frank Garrett, Fred Davaz, Bob Bloodgood, Wayne Rainey, Gene Miles, Coach McCarty.

PEP CLUB:

First row: Gladys Adams, Janice Sedlacek, Reveta Wood, Judy Davaz, Loretta Heiser, Bernice Bombino, Isabel Crawford, Peggy Lange. Second row: Carol Wilson, Janice Pehling, Leona Vaughn, Nancy Ives, Penny Felton, Myrna Leichner, Janet Cox, Donna Cox, Elaine Crawford, Gayle Holst, Sherry Gaines, Mr. Taylor, advisor. Third row: Jackie Rouse, Nancy Ovens, Gloria Ferron, Gayle Balcom, Gerry Menear, Donna Johnson, Dolores McNees, Glenda Roberts, Mary Sowder, Clara Slusser, Barbara Harmon. Fourth row: Joyce Ockert, Ann Darcy, Joanne Townsend, Judy Hunziker, Frances Winkle, Bonnie Cain, Mary Bye, Gloria Fullerton, Mabel Miltner, Katy Myers, Shirley Proctor.

Sponsored by

CITY
BARBER SHOP





Buy Your
Meat



at
LARSON's
MARKET

LIBRARIANS

First Row: Janet Pehling, Judy Davaz, Mrs. Boyle, Sherry Gaines, Barbara Capellen, Gayle Holst
Second Row: Leona Vaughn, Reveta Wood, Jean Ott, Gloria Fullerton, Gladys Adams, Nancy Ives
Standing: Monte Kimball

OFFICE STAFF

First Row: Shirley Proctor, Joyce Brittain, Joyce Ockert, Donna Johnson, Ann Darcy
Second Row: Mrs. Sigler, Jim Rouse, Jerry Straalsund



TEXACO

Sponsored
by
TEXACO
SERVICE
STATION





Sponsored
by

O. K. SPORTING
GOOD

MAJORETTES

Drum Majorette: Glenda Roberts.
Back Row: Gloria Ferron, Gladys Sanburn, Donna Johnson, Mabel Miltner, Janet Fahling.

DRILL TEAM

Captain: Joanne Townsend.
First Row: Dorthy Jared, Bernice Bombino, Janet Cox, Gladys Adams, Charlene Betz.
Second Row: Sheery Gaines, Ruth Ockert, Elaine Crawford, Ellen Lauzon, Linda Bullock.
Third Row: Carol McNees, Karen Kanickeberg, Joyce Cain, Winifred Butler, Donna Cox.
Fourth Row: Judy Davaz, Christy Pennell, Cathy Bloodgood, Caryl Wilson, Judy Khaler.
Fifth Row: Penny Felton, Marguerite Proctor, Barbara Dillion, Gayle Holst, Mona Goodrich.



Sponsored
by

BROWN'S





Sponsored
by
LASSWELL'S
FEED
STORE



G.A.A.

First Row: (officers) Shirley Proctor, Clara Slusser, Isabel Crawford, Mary Bye, Linda Bullock, Katy Myers.

Second Row: Marguerite Proctor, Barbara Dillon, Charlene Betz, Bernice Bombino, Dolores McNees, Janet Cox, Ann Darcy.

Third Row: Joyce Cain, Dorothy Jared, Elaine Crawford, Gayle Holst, Geri French, Bonnie Cain, Mary Sowder.

Fourth Row: Ruth Ockert, Carol McNees, Karen Kanickleberg, Winifred Butler, Donna Guysinger, Florence Schilling, Clara Androes, Alice West.

STUDENT COUNCIL

First Row: Charles Ritter, Bob Farrelly, Jim Rouse, Gene Foster.

Second Row: Dolores McNees, Joanne Townsend, Norma Sewell, Bonnie Cain, Joyce Cain, Linda Bullock, Gayle Balcom, Shirley Proctor, Joyce Ockert.

Third Row: Bob Hunziker, Emmett Bartman, John Bilow, Warn Winston, John Balcom, Ed Chenevert, Harland Radomske.

Seated: Donna Johnson-Secretary, Katy Myers-President, Ann Darcy-Vice-president, Mr. Easton-Advisor.



Sponsored
by

SHELL

SERVICE
STATION





PAPER STAFF

First Row: Sherry Gaines, Warn Winston, Caryl Lear, Bonnie Cain, Ted Howell, Gerry Menear, Dolores McNees, Mary Sowder, Ann Darcy.

Second Row: Norma Sewell, Gayle Balcom, Mabel Miltner, Barbara Harmon, Nancy Ovens, Donna Johnson, Mary Bye, Mr. Engen.

Third Row: Jean Ott, Reveta Wood, Gloria Fullerton, Jeanine Pearsall, Shirley Proctor, Katy Myers, Joanne Townsend.

THESPIANS

First Row: Bonnie Cain, Katy Myers, Gerry Menear, Peggy Lange, Dolores McNees.

Second Row: Bob Farrelly, Mary Sowder, Mary Bye, John Pearsall, Bob Hunziker, Ann Darcy, Donna Johnson, George McNees, Mrs. Boyle.







F.H.A.

First row: (officers) Gerry Menear, Gayle Balcom, Ann Darcy, Sherry Gaines, Bonnie Cain, Mary Bye, Mary Sowder.

Second row: Shirley Proctor, Joyce Ockert, Dorothy Jared, Loretta Heiser, Carol Burnham, Carol McNees, Charlene Betz, Karen Kanikeberg, Gloria Ferron, Mabel Miltner, Jean Ort, Gladys Adams, Miss Gies, advisor.

Third row: Peg Lange, Donna Johnson, Katy Myers, Nancy Ovens, Dolores McNees, Diane West, Alice West, Janet Cox, Ellen Lauzon, Ruth Ann Hiebert, Marie Vaughn, Myrna Leichner, Winifred Butler.

Fourth row: Jean Horsmann, Janice Sedlacek, Judy Davaz, Penny Felton, Diane Conner, Jeanine Pearsall, Kathy Bloodgood, Joyce Cain, Christy Pennell, Janet Pehling, Leona Vaughn, Donna Cox.

Fifth row: Jackie Rouse, Glenda Roberts, Florence Schilling, Gayle Holst, Geri French, Susan Wohld, Judy Hunziker, Pat Holcroft, Joanne Townsend, Judy Khaler, Marguerite Proctor.

Sixth row: Gloria Fullerton, Reveta Wood, Barbara Dillon, Norma Sewell, Frances Winkle, Sarah Kerr, Sylvia Hiebert, Carol Wilson, Eva Heibert, Beatrice Banka.

Sponsored by
KONDO'S
SUPER MARKET

Fine GROCERIES

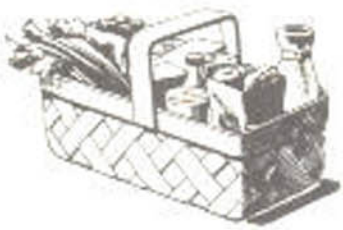

The F. H. A. held their regular initiation during the first part of the school year and about twenty girls were initiated. A musical program was offered, the new Chapter Mothers were introduced, and refreshments were served.

The members were especially busy around Christmas time, decorating each of the class rooms and a large Christmas tree which was placed in the landing. They also held a Christmas party Dec. 17, at which they exchanged gifts.

The annual Sweetheart Ball was held in the early part of spring with a king and queen being crowned. The decorations were very pretty, and the music was good.

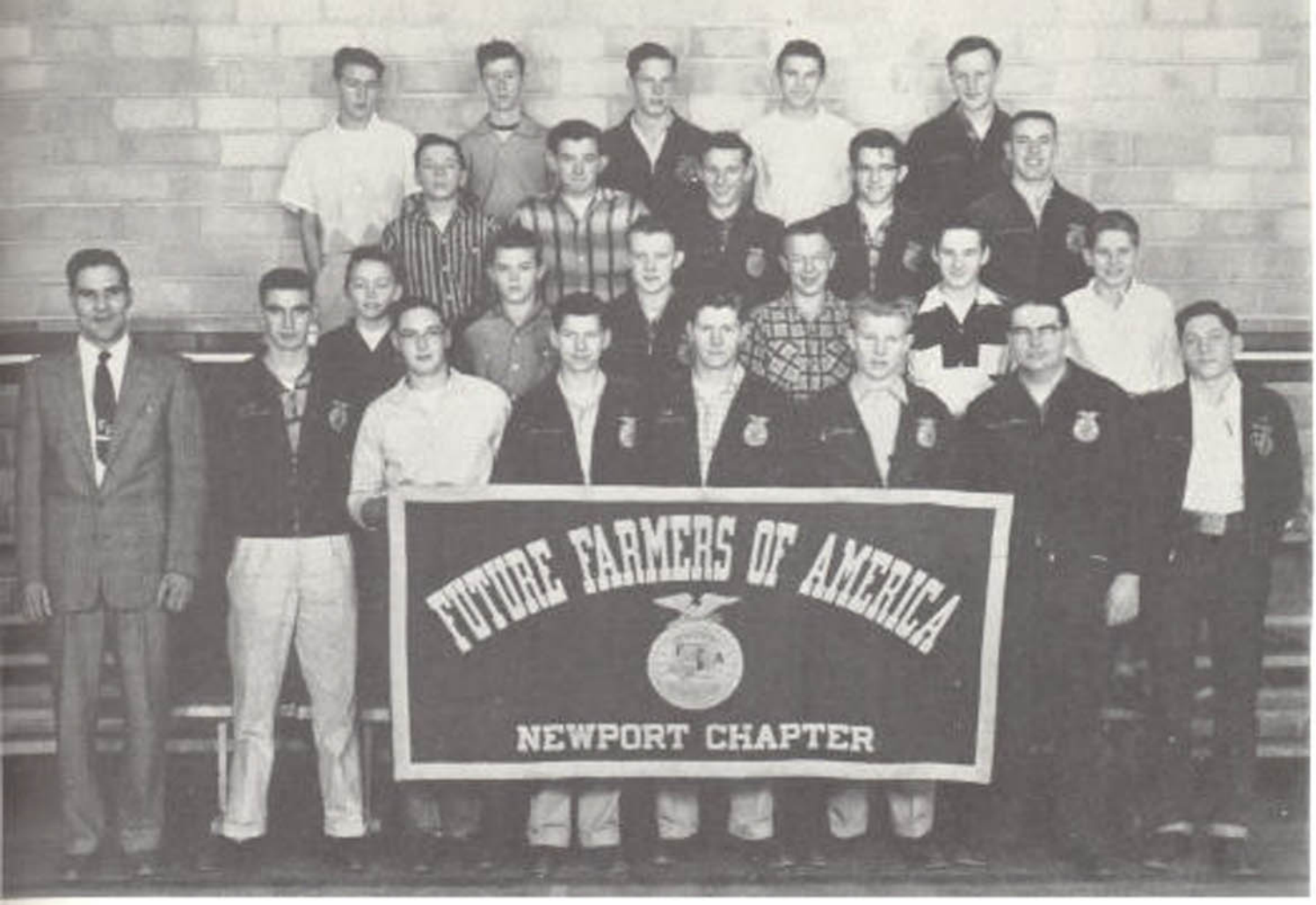

F.F.A.

First row: Mr. Lindman, Advisor, Harland Radomske, Gary Dahlin, John Balcom, Eldon Roberts, Art Strange, Charles Ritter, Steve Cannon

Second row: John King, Dennis Gaines, Wesley McCoy, LeRoy Rusho, Richard Butler, Jim Hiebert

Third row: Gary King, Bob Murray, Larry Snyder, Ed Hendrickson, Monte Davaz

Fourth row: Bill Betz, Dennis Clark, Herman Glander, Duane Coplin, Robin Weber



Sponsored by
THE
NATIONAL BANK
OF
COMMERCE,
Newport
Branch

The Newport Chapter of F. F. A. had a very busy and successful year. During the first part of the school year, initiation was held for new members, or "green-hands", and at a later date, for Chapter Farmers. "Green-hands" have to be entered in at least one Ag. course in school, and after one year's membership in F. F. A., completing projects and fulfilling several other requirements, they are eligible for Chapter Farmers. Also during the first part of the year, they made quite a bit of money on the annual Barbecue, held at Cusick. They cooked and carved the beef, with F. H. A. cooking and serving the rest of the meal.

Each person in F. F. A. is required to have a project, which can be a production, improvement, improved practice, or farm placement project. They went on several judging trips to such places as Colville, the Interstate Fair, St. John, and Fairfield.

They had a Christmas party at which they exchanged gifts, and also held a Parent and Son Banquet in March.



SPORTS



Sponsored
by
VANAIRSDALE
HARDWARE



A SQUAD CHEERLEADERS

Bonnie Cain, Ann Darcy, Joyce Ockert

B SQUAD CHEERLEADERS

Leona Vaughn, Nancy Ovens, Myrna Letchner

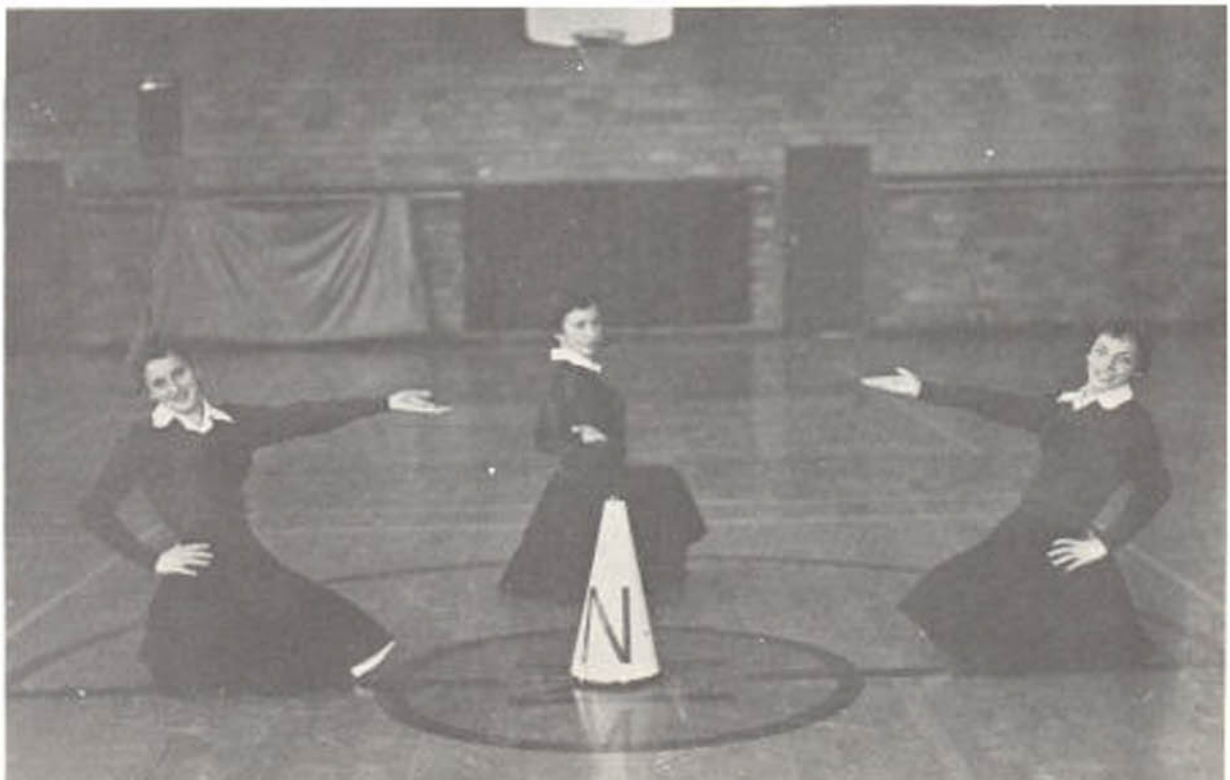

Sponsored
by
J. C.
PENNEY





FOOTBALL SQUAD

First row: Gene Miles, Gary Dahlin, Wayne Rainey, Jerry Straalsund, Harold Richards, Bob Hunziker, Harland Radomske, Fred Davaz.

Second row: Coach Stoddard, Don Adams, Verne Hovey, Emmett Bartman, Larry Raven, Stewart Hascall, Jerry Hampton, John Bilow, Dennis Sheridan, Coach McCarty.

Third row: Ken Jones, Duane Larson, Tim Lozar, Gene Foster, Steve Norstadt, Dennis Bilow, Gene Rouse, Coach Guy.

Fourth row: George McNees, manager, John Hall, Steve Burrill, Don Lawrence, John King, Jerry Pereyda, Jim Rouse, Manager.

	THEM	US
Deer Park	27	12
Cheney	27	12
Mead	34	19
Colville	39	0
Priest River	9	0
Davenport	13	19
Chewelah	37	12

This year the football squad was hindered by the lack of experienced players but the team was beginning to look very good at the close of the season. Many of the boys were seniors who had never played before and a few juniors and sophomores who seemed to show good prospects for their future years at Newport High School. A lot of the new freshmen also lent a helping hand that proved a valuable asset.



Sponsored by
SCOTT AUTO PARTS



A SQUAD BASKETBALL

Left to right: Jerry MacArthur, Henry Chavez, Eddie Oscarson, Verne Hovey, Emmett Bartman, John Bilow, Red Smith, Gary Dahlin, Warn Winston, Harland Radomske, Jim Rouse, Manager; Verne Stoddard, Coach.

We		Opponent
64	Priest River	58
50	Davenport	25
30	Chewelah	35
59	Cheney	55
61	Deer Park	38
41	Mead	58
52	Ione	38
41	Metaline Falls	33
46	Davenport	37
61	Cusick	32
60	Priest River	64
44	Cheney	75
40	Mead	54
39	Ione	56
72	Cusick	46
54	Deer Park	53
52	Chewelah	55
45	Metaline Falls	42

Tournament at Cusick



Sponsored by
BOCKEMUEHL'S STORE



B SQUAD BASKETBALL

First Row: Jack Graham, David Pearsall, Don Lawrence.
Second Row: John Hall, Manager; Dennis Sheridan, Ken Jones, Ed Chenevert, Steve Norstadt, Stewart Hascall, Gene Foster, Bob Farrelly, Mike Leichner, Merrill Oakes, Dennis Blow, Harlan Guy, Coach.

We		Opponent
58	Priest River	52
22	Davenport	41
35	Chewelah	23
19	Cheney	30
34	Deer Park	39
33	Mead	23
34	Ione	33
24	Metaline Falls	38
25	Davenport	43
35	Cusick	21
33	Priest River	24
19	Cheney	33
24	Mead	35
48	Ione	37
30	Cusick	21
38	Deer Park	43
30	Chewelah	41
43	Metaline Falls	12

AUTOGRAPHS
OF MY FAVORITE
ATHLETES

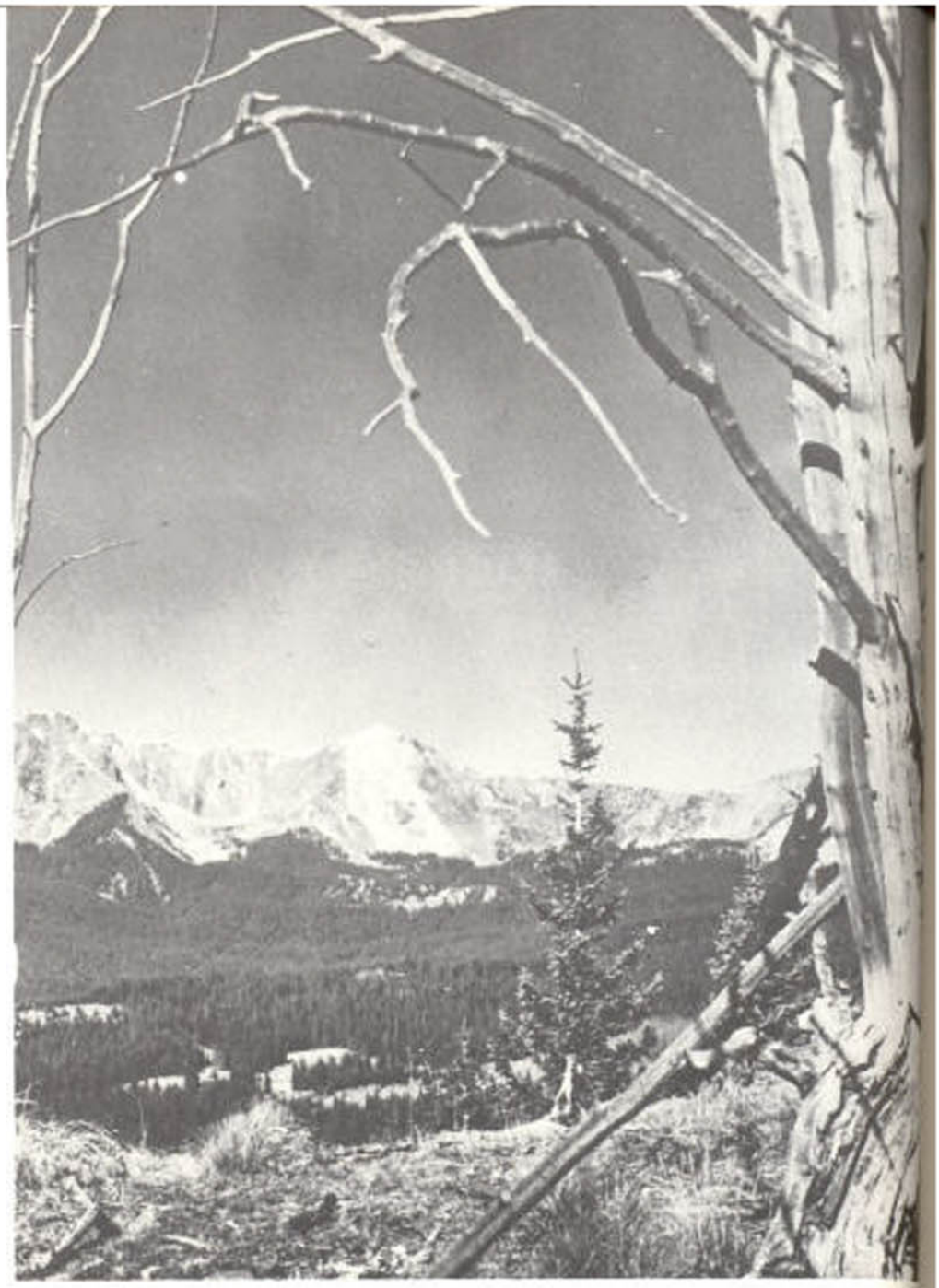

WHO'S WHO



MATHEMATICS
GAYLE BALCOM



HISTORY
PATRICIA HOLCROFT



SCIENCE
KATY MYERS



ENGLISH
SHIRLEY PROCTOR

Sponsored by
FISHER
AND
RUDDACH MOTORS

BONNIE CAIN



LANGUAGE
DONNA JOHNSON



AGRICULTURE
WESLEY BAILEY

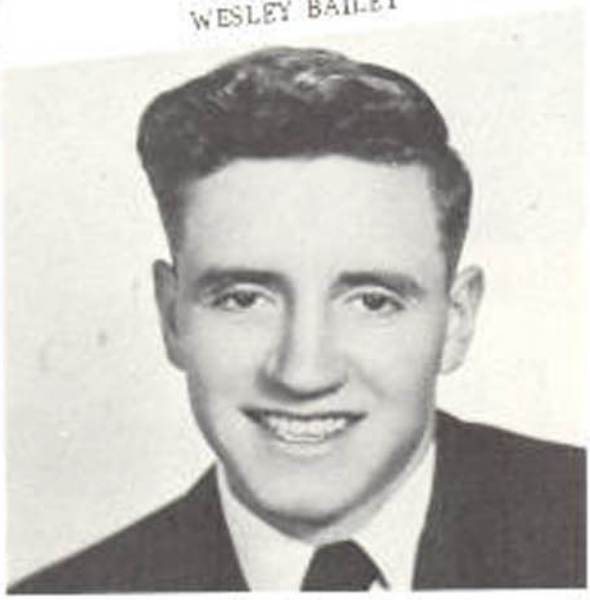



Sponsored by
LUCKY'S FEED
and FUEL



HOME ECONOMICS
DOLORES McNEES



INDUSTRIAL ARTS
HAROLD RICHARDS



COMMERCIAL
ANNA DARCY

PONTIAC

Sponsored by

WALLINGFORD MOTORS

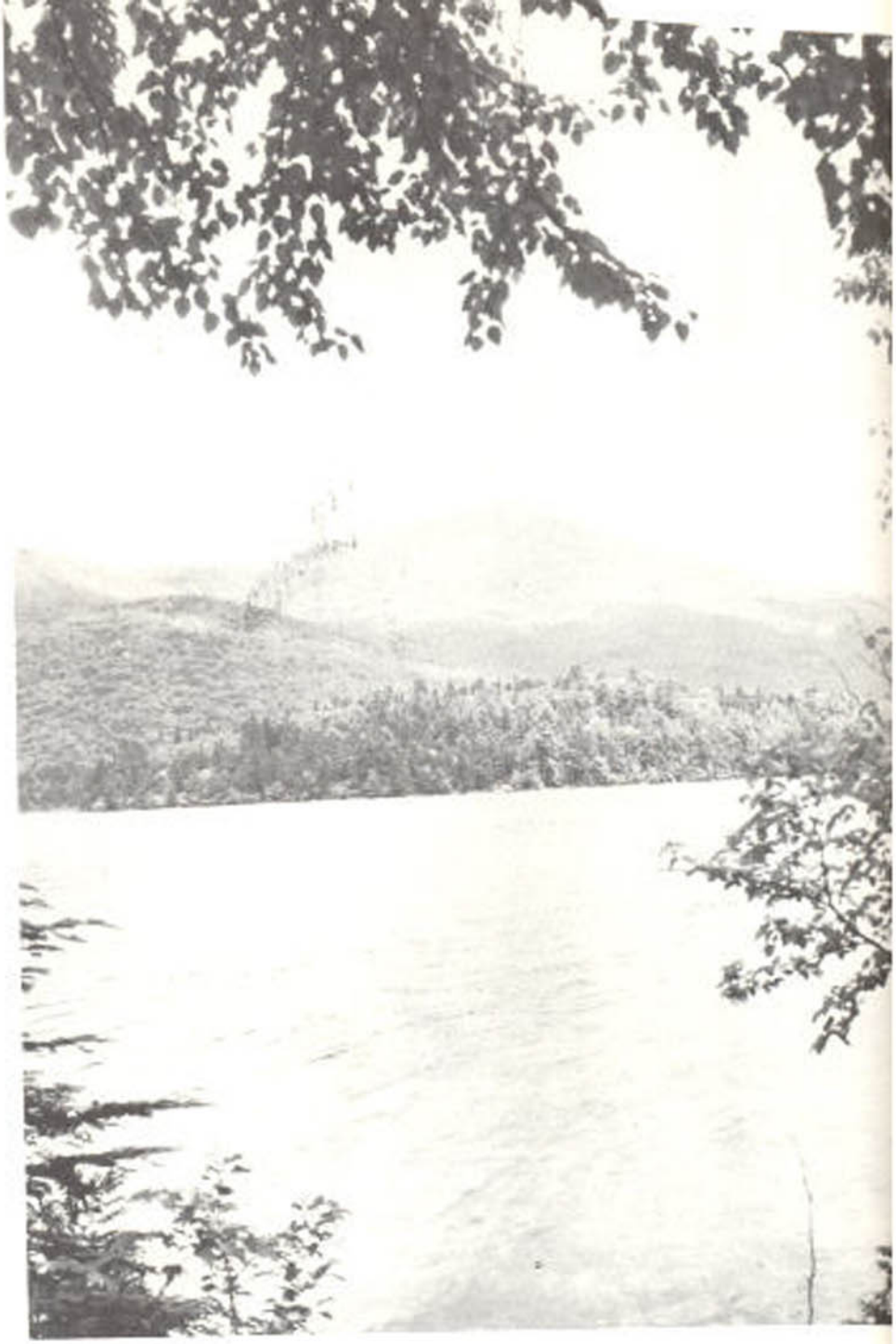

SNAPSHOTS

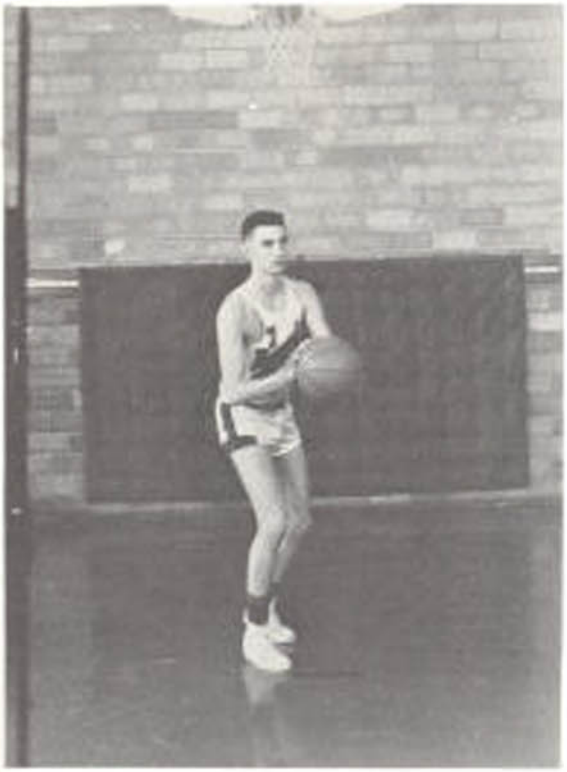

Harland Radomske
It looks easy enough ---

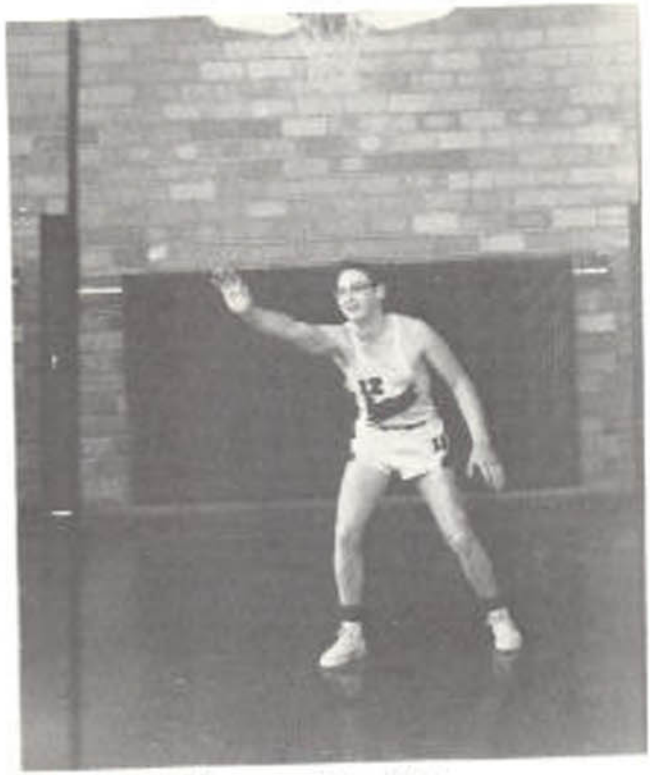

Gary Dahlin
How's that for guarding ---



Red Smith
Fooled you didn't I ---

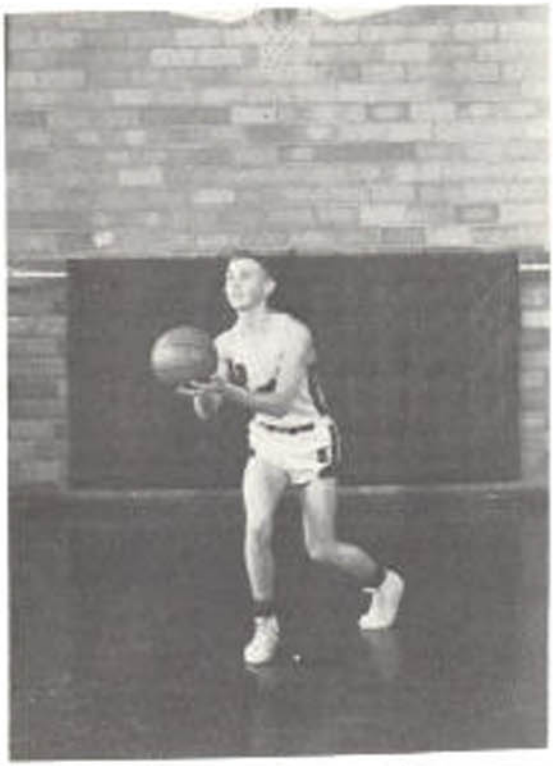

Warren Winston
Here it goes - - - - -



Boyle - Languages - Speech



Gies - Home Ec.

FINE FOODS

Payne and Weeks Groceries



Sigler - Office Sec.



Lindman - Ag. - Auto Mech.



Stoddard - Biology, History Geography, Coach



Pelleberg - P.E., English



Neffeler - English, Math



Engen - Commercial



Guy - Wood shop
Metal shop



Easton - Drivers Training



Baker - Music



GOOD LUCK Graduates

From Jim's CONOCO Station



Taylor - Math, Physics




















Remember!

Shop at Mannings!!



One of The Home-Ec Five



Pajama Party



"Minnow"



"...And away we go."



"Gandy"



"Fran"



At it again!!



Frosh !!



OH!





"Nick"





"Just friends"



(Gorgeous Gandy Gams)



"Ain't he cute?"

































Jungle Jim



Mickey Mouse Mambo



"Cutie"



Make out !!



Little Girls



Babe



Ralph !!



Janet



Don't Shoot!





Mike





New Game ??



"Animal Lover"



AUTOGRAPHS

