THE BRUIN



1952

THE SENIOR CLASS OF 1952

Presents

THE BRUIN



NEWPORT HIGH SCHOOL

Newport, Washington

Faculty

LYNN EASTON—Principal, Driver's Training, Mechanical Drawing.

W. LYNDLE MOORE—Superintendent of Newport Schools.

WALLACE MOORE—Band, Chorus, Triple Trio, Boys' Quartette.

BOB CAVINESS—Basketball Coach, Assistant Football Coach, Baseball Coach, Biology, General Science, Boys' P. E., Freshman Class Advisor, Letter "N" Advisor.

MRS. ALTA ROBINSON—Librarian.

JOHN SEYMOUR—Football Coach, Assistant Basketball Coach, Boxing Coach, Track Coach, History, Junior Class Advisor.

MISS FRIEDA FOTH—Commercial, Girls' P. E., Sophomore Class Advisor, Girls' Club Advisor, Annual Advisor.

MRS. MARGUERITE CORKILL—Home Economics, Freshman Class Advisor, FHA Advisor.

HARVEY LOW—Woodshop, Machine Shop, Junior Class Advisor.

WALTER LINDMAN—Agriculture, FFA Advisor, Senior Class Advisor.

CLYDE POCK—Mathematics, Mechanical Drawing, Sophomore Class Advisor, Pep Club Advisor.

MRS. HATTIE BOYLE—English, Spanish, Grizzly Growls Advisor.

ROY PIERCE—Speech, English, Dramatics Coach, Thespian Advisor, Senior Class Advisor.

Dedication

We, the Senior Class of 1952, take great pleasure in dedicating this annual to our two faculty advisors, Mr. Roy Pierce and Mr. Walter Lindman, who have aided us in making this, our last year, the best year of our high school career.


FACULTY



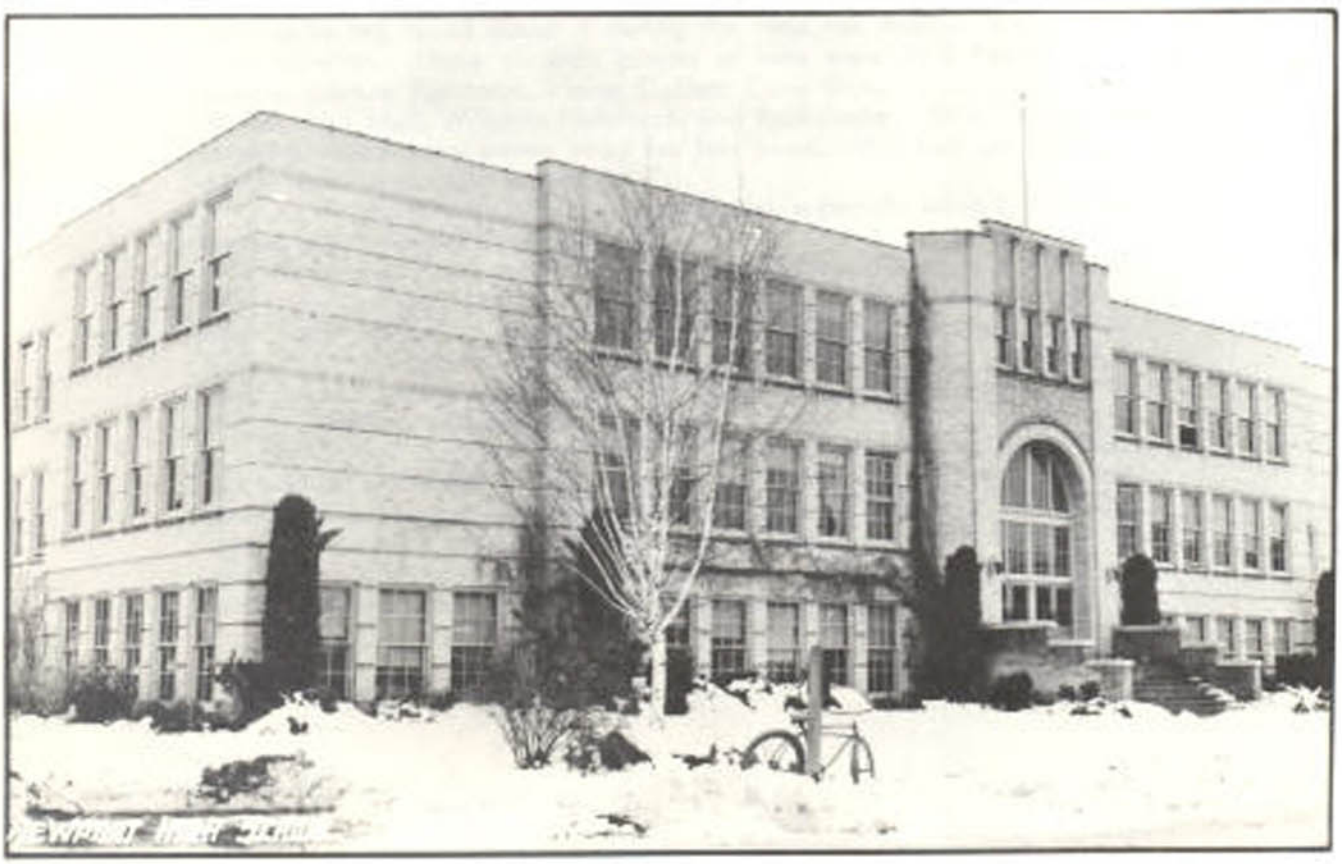

Class History

On a September day in 1940, nine members of the current graduating class entered the Newport School for the first time. Miss Sapp was the teacher who taught us our first reading. David Strayer, Allen Davaz, Jim Henley, Jack Bertz, Lonna Jones, Laura Pearce, Louise McIntish, Hedy Gretener, and Hazel Miles were among that happy group.

In the second grade the group was joined by Martha Wallace and Alvin Strange, with Miss Hayley teaching. We had our first worry that year when we were exposed to arithmetic that wouldn't soak in.

In the third grade we learned our multiplication tables and had fun playing Rhythm Band instruments under Miss Taylor's direction.

Mrs. Jones was our fourth grade teacher. There we learned quite a bit about science, geography and history, which made us feel we had grown up quite a bit. New members who joined us that year were Anna Lou Turner, Betty Olson, and Maynard Funden.

In the fifth grade, with the same students, we never knew who Miss Johnson was going to send to the cloak room next for misbehaving.

As sixth graders we were on the top floor, something we had looked forward to for a long time, and had a lot of fun with Miss Cowen. Dick Geaudreau joined us that year for a while.

We had a large class in the seventh grade so they divided our group, with Mrs. Nelson and Mrs. Magee as our teachers. New class-mates that year were James Baker and Gladys Richardson.

In the eighth grade we had four different teachers—Mrs. Nelson, Mrs. Wicks, Mrs. Mitchell, and our first man teacher during grade school, Mr. Chapman. Wilma Willner and Lowell Self joined us. We had fun at the picnic the last day of school at Beaver Valley, especially when many of us got pushed in the creek with our clothes on and we decided to go swimming for a while. Graduation day found us nervous and excited, all decked out in our new clothes.

Finally the big day came when we entered High School. Most of us were quite red faced about it during the time the mighty seniors took over initiation. Those students joining us here were Jack Payne, Ferol Kubota, Lorene Patterson, Helge Dahlen, Doris Brown, Tom Bolin, Lynn Walker, Lois Mull, Wilburta Hokanson, and Paul Foster. Dick Geaudreau joined us again after being away for two years. We had our first big dance which was quite a success.

Our Sophomore year was very successful, especially when it came to making punch for the Western dance.

We worked hard our Junior year, with many studies, and also our most important dance of the year the Junior Prom. The theme we picked was "Snow White". The girls worked on the table decorations, little plaster of Paris dwarfs, while the boys decorated the gym. We had a good turnout and a wonderful time. New members were Alex Boyle, Wayne Thrasher, and Barbara Ovens.

Our Senior year has been very exciting and busy. Our Senior Ball was held on December 8, 1951. Wilburta Hokanson was Queen, Wayne Thrasher, King; Louise McIntosh and Laura Pearce, Princesses. Alice Gibbons joined us this year. The Senior play, "Take Care of My Little Girl" was given in March. Baccalaureate services on Sunday, May 18, and commencement exercises on May 23 brought our school days in Newport to a close.

Senior Activities

First Row

LAURA PEARCE—Student Body Secretary-Treasurer 4; Class Vice-President 3; Annual Staff 4; Pep Club 4; Senior Ball Princess 4.

JACK BERTZ—Class Student Council Representative 4; Thespians 4; "Kind Lady" 3; "Where the Dear Antelope Play" 4; Band 1,2,3,4; Annual Staff 2; Hi-Times Staff 2,3,4; Editor 3,4; Debate 4; "Take Care of My Little Girl" 4, Assistant Director.

Second Row

LOIS MULL—Chorus 2,3,4; Triple Trio 3,4; "Meet Arizona" 2; Junior Revue 4.

LOUISE McINTOSH—Pep Club 3,4; FHA 1,2,3; Secretary 2; Girls' Club S. C. Representative 4; Chorus 3; Annual Staff 4; Majorettes 1; Girls' Athletic Award 2; Senior Ball Princess 4; Drill Team 2.

ALICE GIBBONS—Transferred from Cusick, Washington 4.

JI MHENLEY—Class President 3; Vice-President 4; Thespians 3,4; S.C. Representative 4; "Mr. Pim Passes By" 3; "Take Care of My Little Girl" 4; Junior Revue 2; Band 1,2,3,4; Chorus 4.

Third Row

PAUL FOSTER—Class President 1,3; S.C. Representative 2; Letter "N" Club 2,3,4, President 4; S.C. Representative 2,3; Thespians 3,4; "Meet Arizona" 2; Chorus 1,2,3,4; Boys' Quartet 1,2,3,4; Junior Revue 2,4; Hi-Times Staff 3; Football 1,2,3,4; Basketball 1,2,3,4; Softball 1,2; Track 1,2,3,4.

GLADYS RICHARDSON—Pep Club 3,4; S.C. Representative 4; Chorus 2,4; "Meet Arizona" 2; Hi-Times Staff 2,3; Annual Staff 2,3,4; FHA 3; Girls' Club Secretary 3.

BETTY OLSON—Class President 4; Pep Club 3,4; FHA 1; Chorus 2; "Meet Arizona" 2; Thespians 3,4; "Where the Dear Antelope Play" 4; "Mr. Pim Passes By" 3; "Take Care of My Little Girl" 4; "The Silver Cord" 4; Annual Staff 4; Hi-Times Staff 4; Debate 4.

LORENE PATTERSON—Class Treasurer 4; Annual Staff 4; Pep Club 4.

Fourth Row

WAYNE THRASHER—Transferred from Cusick 3; Letter "N" Club 4; Football 4; Boxing 3; Track 3,4; Senior Ball King 4.

FEROL KUBOTA—Class Secretary 2,4; Treasurer 3; S.C. Representative 2; Pep Club 2,3,4; Vice President 4; FHA 2,3; Chorus 3; Drill Team 2; Cheerleader 4.








Senior Activities

DICK GEAUDREAU—FFA 1,2,3,4; President 4; Football 1,2,3,4; Baseball 4.

BARBARA OVENS—Class Secretary 3, S.C. Representative 4; Choraleers 4; Thespians 4, "Where the Dear Antelope Play" 4; Hi-Times Staff 4; Annual Editor 4; Pep Club 4; Debate 4; Transferred from Redmond, Oregon 3.

Second Row

ALVIN STRANGE—FFA 1,2,3,4.

HAZEL MILES—FHA 1,2,3, Treasurer 2, S.C. Representative 3; Pep Club 3,4; Chorus 3; Triple Trio 3; Drill Team 2; Girls' Athletic Award 2; Thespians 4, "Take Care of My Little Girl" 4.

DORIS BROWN—Chorus 4; Hi-Times Staff 4.

JAMES BAKER—Thespians 4, Where the Dear Antelope Play" 4; Chorus 3,4; Football 2; Baseball 4; "Take Care of My Little Girl" 4.

Third Row

LAURA RICHARDS—Transferred from West Valley 2; FHA 2,3, Vice-President 3; Choraleers 4; Librarian 4.

MARTHA WALLACE—Girls' Club Vice-President 3; Chorus 2,3,4; "Meet Arizona" 2; Triple Trio 2,3,4; Junior Revue 2,4; FHA 1; Librarian 4; Thespians 4, "Take Care of My Little Girl" 4; Debate 4.

ANNA LOU TURNER—Annual Staff 4; Chorus 2; "Meet Arizona" 2.

LONNA JONES—Class Secretary 1, S.C. Representative 2, Vice-President 2; Chorus 3; "Kind Lady" 3, "Where the Dear Antelope Play" 4; Junior Red Cross Secretary-Treasurer 4; Debate 4; Salutatorian.

Fourth Row

WILBURTA HOKANSON—Class Secretary 1,2, Treasurer 2, Vice-President 3; FHA 1,2,3, President 3, S.C. Representative 2; Pep Club 2,3,4, Secretary-Treasurer 4; Girls' Club President 4; Thespians 4, "Mr. Pim Passes By", Assistant Director 3, "Where the Dear Antelope Play" 4; Chorus 4; Triple Trio 4; Annual Staff 4; Hi-Times Staff 4; Girls' Athletic Award 2; Junior Revue 2,4; Cheerleader 3,4; Senior Ball Queen 4; Valedictorian.

DAVID STRAYER—Band 1,2,3,4; Chorus 3; Chess Club 2; Football 4.

Senior Activities

First Row

LYNN WALKER—FFA 4.

ALLEN DAVAZ—Football 3,4; Basketball 3,4; Letter "N" Club 3,4.

TOM BOLIN—Class President 2, Secretary 3; Thespians 3,4, President 4; "Kind Lady" 3; "Where the Dear Antelope Play" Stage Manager 4; "Mr. Pim Passes By" 3; "Take Care of My Little Girl" Stage Manager 4; "The Silver Cord" 4; Chorus 1,3,4; Boys' Quartet 4; Hi-Times Staff 3; Debate 4; Football 2,3,4; Track 3; Baseball 4 Letter "N" Club 3,4, Secretary 4.

Second Row

HEDY GRETENER—Class Vice-President 2; Pep Club 2,3,4, President 4; FHA 1,2; Thespians 3,4, Secretary 4; "What a Life" 2; Chorus 4; Triple Trio 4; Hi-Times Staff 4; Girls' Athletic Award 2; Junior Revue 4; Cheerleader 3,4; Debate 4.

JACK PAYNE—FFA 2.

WILMA WILLNER—Chorus 3,4; Pep Club 3,4.

Third Row

HELGE DAHLEN—Chorus 3,4.

LOWELL SELF—Junior Revue 4.

ALEX BOYLE—Thespians 4, "Take Care of My Little Girl" 4; Football 4; Letter "N" Club 4.





Senior Class Will

We, the Senior Class of 1952, being of unsound mind and in poor health, due to schoolwork, do hereby bequeath the following:

I, **Hedy Gretener,** will my cheer leading job and my famous school spirit to June Rusho.

I, **Anna Lou Turner,** will my English grades to Ann Sowder and Helen Eng.

I, **Laura Richards,** leave my place in shorthand class to my sister, Donna.

We, **Lois Mull** and **Doris Brown,** leave our good grades to Denny Lithgow.

I, **Martha Wallace,** will my grace and charm to the Sophomore girls.

I, **Tom Bolin,** will my "flashy" shirts to Jack Burgeson.

I, **Wilma Willner,** will my driving ability to Gary Akers.

I, **Jimmy Henley,** will my "hot-rod" to Bob Taylor. Be careful, Bob.

We, **Alex Boyle, David Strayer,** and **Wayne Thrasher,** will our jobs as service station attendants to Joanne Schell, Nina Oscarson, and Darlene Olson.

I, **Maynard Funden,** will my "pin-up" girls to Jerry Roberts.

I, **Allen Davaz,** will my wide grin to Leona Bergen.

I, **Betty Olson,** will my "old maid" roles to Phyllis Brittain.

I, **Dick Geaudreau,** will my FFA position to Frank Rusho.

I, **Lowell Self,** will my wild hair to Mike O'Brien.

I, **Hazel Miles,** will my athletic ability to Lewis Veit.

I, **Lonna Jones,** will my Thespian points to Ann Allan.

I, **Ferol Kubota,** leave my place on the Honor Roll to Jim Hodges.

I, **Louise McIntosh,** will my job as pop-corn maker at the cinema to Connie Bennett.

We, **Lynn Walker** and **Alvin Strange,** will our ability in woodshop to Lauritz Pillers.

I, **Jack Bertz,** will my job as editor of the Grizzly Growls to anyone who thinks he can get it out on time.

I, **Torchy Hokanson,** will my job of washing towels to Coach Caviness.

I, **Jack Payne,** will my seat on bus No. 6 and all the chewing gum on the bottom of it, to Mary Jane Frease.

I, **Bobby Ovens,** will my job as editor of The Bruin to Miss Foth, as she does all the work anyway.

I, **Paul Foster,** will my size 13 shoes to Albert Barnett in hopes that he will will grow into them.

I, **Gladys Richardson,** will nothing to nobody, because I need everything I have.

I, **Barbara Lincoln,** will my library job to Arnold Goodell since he always wants to be in the library.

I, **Laura Pearce,** will my princess crowns to Sharon Bacon.

I, **Alice Gibbons,** will my ability to graduate mid-term to Bill Worley.

I, **Lorene Patterson,** will my receipt book to next year's class treasurer.

I, **James Baker,** will my place at the ping-pong table to Betty Johnson.

I, **Helge Dahlen,** will my way with the girls to Glenn Pearce.

Prophecy

(The Year 1970)

"Hello Central, give me information. Information? Could you tell me if **Anna Lou Turner** is still working there?"

"Yes, she is. Just a moment and I will connect you."

"Anna Lou, is that really you? This is **Lonna Jones.** Remember me?"

"Why, Lonna what are you doing in Newport?"

"I came back to look up some old friends and out of a hunch I decided to try the telephone office. I didn't know if you'd still be here after all these years. How are you, Anna Lou?"

"I'm fine, and now I'm head over the girls at the switchboard and I also do the book-work. Are you still with the Civil Service, Lonna?"

"Yes. I've toured all around the world. Say, what was that sign I saw as I came into town about Cook's Mountain Ski Resort?"

"**Lynn Walker** owns and operates it. You remember him don't you? He employes **Wilma Willner** and **Hazel Miles** as ski instructors. I heard they are pretty good."

"I bet you can't imagine who I saw the other day, Anna Lou. It was **Wayne Thrasher.** I saw him in Mexico. He's working for some Mexican business firm."

"He always was good in Spanish. Say Lonna, did you hear about **Ferol Kubota?** She was cheer-leader in high school and college and now her twin daughters are leading the Newport Grizzly Cubs in yells."

"You know Anna Lou, the funniest thing happened the other day. I saw **Hedy Gretener** in Brooklyn, and guess what! She manages the Brooklyn Dodgers and her team hasn't lost a game in 14 years. She said she saw **Bobby Ovens** the other day. Bobby is a WAC and claims she saw the world through a port-hole."

"For heaven's sake! Well I have some startling news, too. **Jim Henley** has taken over his father's business. He has a sideline too. He has a dance band and he calls them the Merrymakers."

"Well speaking of music, Anna Lou, when I was in Connecticut I saw **Alice Gibbons.** She has a record shop. The day I was there she was having a special on **Paul Foster's** records of years ago. I think one of them was "On Top of Old Smokey."

"Did you know, Lonna, that **Louise McIntosh** is running for Prosecuting Attorney of Pend Oreille County? Also, **Alvin Strange** is the Agriculture Agent for this county. They are both doing pretty well."

"I see that **Barbara Lincoln** is surely happy. I saw her the other day in Coeur d'Alene. She is happily married and her husband has a yacht on the lake for tourist rides. She said she saw **Laura Richards** the other day at Colville and Laura has the cutest Novelty Shop there."

Prophecy

CONTINUED

"Well, speaking of being happily married, Mr. and Mrs. Eddy Hamacher—Mrs. Hamacher is the former **Betty Olson** you know—are living on a farm and their son, Eddy Jr., is only a Freshman and he made the football team."

"Anna Lou did you hear about **Jim Baker?** He is a guard at Alcatraz and he is trying to work up to Warden. Imagine!"

"Not really! Well Lonna, **Dick Geaudreau** is Chief-of-Police at Blanchard and he has the nicest little town."

"Anna, when I was in France, I saw **Martha Wallace.** She is working in a hat shop and taking singing lessons. She said that **Helge Dahlin** is teaching English in Norway. I also saw **Jack Payne.** He is in the Air Force. Says he's going to make it his career."

"Say, Lonna, I saw in the Dalkena Daily News that **Allen Davaz** is home visiting. I read that he is a foreign news correspondent. Of course, you knew that **Jack Bertz** is editor of the Dalkena Daily News. Last week he featured a story on **David Strayer.** He is our Representative at Olympia."

"I saw **Laura Pearce** in Pullman, Anna. She is a house mother at Willmer Hall. She said her girls are the 'best in the west!' She also said she heard from Mrs. Herb Veit, the former **Lorene Patterson;** Lorene and her husband are living in Colorado on a horse ranch."

"Lonna, did you know that **Doris Brown** and **Lois Mull** have a nursery school here and at Metaline? **Lowell Self,** our local carpenter, has a contract to build them one in Cusick and Ione."

"Well, **Torchy Hokanson** surely did well. She has her own television show and **Maynard Funden** announces it. She always was good at dancing."

"Lonna, did you hear about **Tom Bolin** and **Alex Boyle?** They are scientists at the Hydrogen plant in Richland."

"Well, they always were good in physics and Chemistry. Oh, by the way, I saw Mrs. Dick Bishop in Spokane. She is the former **Gladys Richardson,** you know. She and her husband operate the Evergreen Theaters in Spokane."

"Yes, I know, Lonna. I notice that—oh, my! I have been so busy talking over old times that I didn't notice that someone has been trying to get me. I'd love to go on and on but my switchboard calls me."

"Well thanks, Anna, for talking over old times. It really has been fun. I hope that all of the graduates of '52' have the best of luck in the future. Good-bye."

Junior Class

First row, left to right: Lewis Veit, Phillip Self, Denny Lithgow, Dale Geaudreau, Arvin Ockert, Gary Akers, Ann Sowder, Helen Eng, Geraldine Winkel, Barbara Menear.

Second row: Mr. Seymour, Sherrie Jones, Pauline Brown, Leona Bergen, Darlene Olson, Mary Frease, Gloria Sprague, Arlene Jacobsen, Joanne Schell, Delores Chenevert, Nina Oscarson, Phyllis Brittain, Shirley Bower, Betty Lou Johnson.

Third row: Mr. Law, Betty Patterson, Lauritz, Pillers, Darrell Randolph, Jerry Roberts, Gene Taylor, Clifford Henke, Glenn Pearce, Mike O'Brien, Gerald Coy, Thelbert Hand, Jimmy Hodges, Jack Burgeson, Sharon Bacon.

Fourth row: Frank Rusho, Phyllis Funden, Connie Bennett, Donna Richards, Bud Slusser, Bob Taylor, Eugene Bailey, Jim Geary, Neil Henderson, Le Roy Davie, Fred Van Winkle, Ann Allen, Lily Ann Erickson, Don Kirchgasler.

Sophomore Class

First row, left to right: Lewis Cain, Bob Kanikeberg, Roger Zickler, Alan Myers, Marian France, Gladys Bell, Lois Sanburn, Bertha Sinner.

Second row: Mr. Pock, Tom Sutton, Bill Huling, Keith Meacham, Dave Melin, Vernon Mallow, Franklin Monk, John Krogh, Marlin Barton, Stuart Bacon, Richard Jackson, Miss Foth.

Third row: Ruth Carlton, Janet Chenevert, Luella Bower, Edith Bailey, Noreen Fabrique, Jackie Bell, Geraldine Turner, Donna Kofford, Joyce Henderson, Joyce Krehbiel, Betty Holtz, Bonnie Funk, Cynthia Baker, Patsy Might.

Fourth row: Alvin Coy, Joe Hooper, Harvey Strange, Pat O'Brien, Donald Hiebert, Bill Grosso, Jerry Zierdt, Raymond Wright, Jewell Ownbey, Bruce McLaren, Don Graham, Stan Pederson, Dick Cooke.

Freshman Class

First row, left to right: Shirley Might, Gladys Gibbons, Aldene Jones, Ann Strayer, Patsy Proctor, Mildred Gifford, Edna Gregg, Joetta MacArthur, LaVerne Mikkelson, Carol Proctor.

Second row: Camille Chrysler, Patricia Loson, Peggy Barton Barbara Blocker, Alice Kubota, June Rusho, Clifford Jones, Carl Holmberg, Richard Olin, Mike Wohld, John Sitton, Albert Barnett.

Third row: Arlene Taylor, Sandra Anderson, Shirley Capellen, Della Wheaton, Louella Lear, Barbara Yonck, Naoma Barnett, Beverly Lozar, Darlene Ferran, Lorna Oscarson, Janette Ockert, LaVerne Mills.

Fourth row: Jim Willner, Merrill Walker, Ted Clark, Jess Morse, Harold Rusho, Jerry Shiere, Ed Allan, Orland Stone, Delbert Davie, Wayne Gifford, George Chaney, Duane Randolph, Dick Winkel.


JUNIORS


SOPHOMORES


FRESHMEN

Football

The Newport 11-man football team placed last this year in the Tri-County league, losing all of its games. Thirty-three boys turned out under the new coaches, John Seymour and Bob Caviness. Twenty-four boys, mostly juniors, made their letters this year. Captain Glenn Pearce was top scorer with 18 points.

Date	We	Opponent	They
September			
21	0	Mead (there)	45
28	8	Priest River (here)	19
October			
4	8	Deer Park (there)	25
12	0	Colville (there)	38
19	6	Cheney (here)	53
26	6	Chewelah (here)	33
November			
2	0	Kettle Falls (there)	38

Basketball

N.H.S. had a good season in basketball under the direction of Coach Caviness. The team won 14 games and lost only 5 during the regualr season. Newport won the last 10 out of 11 games.

Newport finished third in the county league, with a record of 3 wins and 3 losses in conference play. The Grizzlies were defeated 3 times in the county tournament at Metaline Falls and finished in fourth place.

Seniors Paul Foster and Jim Henley will be lost to the squad next year, but the remaining lettermen promise a very good season for 1952.

Opponents	We	They	Opponents	We	They
Priest River (there)	34	33	Rathdrum (there)	40	38
Mead (There)	25	57	Deer Park (there)	52	38
Deer Park (here)	44	39	Metaline Falls (here)	48	58
Priest River (here)	37	36	Clarks Fork (here)	49	47
Metaline Falls (there)	40	71	Ione (here)	46	33
Sandpoint J.V. (there)	58	24	Clarks Fork (there	51	49
Rathdrum (here)	34	43	Sandpoint J.V. (here)	54	41
Ione (there)	37	66	Cusick (there)	53	50
Spirit Lake (here)	59	44	Spirit Lake (there)	73	66
Cusick (here)	54	42			

The "8" squad won 9 and lost 10 games this season.

Football Squad

First row, left to right: Tommy Bolin, Le Roy Davie, Alex Boyle, Paul Foster, Bud Slusser, Jimmy Joe Geary, Arvin Ockert.

Second row: Jack Burgeson, Jim Hodges, Bob Taylor, Dick Geaudreau, Glenn Pearce, Allen Davaz, Clifford Henke, Coach Seymour.

Third row: Carl Holmberg, Jim Willner, La Verne Mills, David Strayer, Donald Hiebert, Fred Van Winkle, Bruce McLaren, Donald Kirchgasler.

Basketball Team

First row, left to right: Clifford Jones, Don Kirchgasler, Bob Taylor, Arvin Ockert, Jack Burgeson, Lewis Cain.

Second row: Glenn Pearce, Neil Henderson, Paul Foster, Jimmy Geary, Jimmy Henley, Mike O'Brien, Mr. Seymour.
Not in picture: Coach Caviness.

"B" String

First row, left to right: Lewis Cain, Gary Akers, Dale Geaudreau, Richard Jackson, Punky Mills.

Second row: Clifford Jones, Donald Hiebert, Jess Morse, Pinky Ownbey, Bruce McLaren, Coach Seymour.





FOOTBALL



BASKETBALL



"B" SQUAD

Boxing

Boxing was made a major sport at N.H.S. this year and the Grizzlies won two of their six smokers.

With 16 lettermen to work with, Coach Seymour looks forward to a very good season next year. Those who earned letters in boxing were Richard Olin, Stuart Bacon, Mike Wohld, John Sitton, Marlin Barton, Franklin Monk, Raymond Wright, Gene Taylor, Jim Willner, Jim Hodges, Stan Labdell, Leroy Davie, John Krogh, Clifford Henke, Alvin Coy and Manager, Pat O'Brien.

SCORES

Opponents	We	They	Date
Deer Park (there)	4	5	December 19
Priest River (there)	4½	5½	January 9
Deer Park (here)	6	4	January 20
Colville (there)	3	7	January 23
Priest River (here)	5	6	January 30
Colville (here)	7	5	February 13

Baseball

This year Newport will begin its first year of hard baseball. With 30 boys out under coaches Caviness and Seymour, Newport looks forward to a good season.

1952 SCHEDULE

April		
15	Bonners Ferry	there
18	Bonners Ferry	here
21	Rogers J.V.	there
25	Central Valley J.V.	there
30	North Central J.V.	there
May		
2	Central Valley J.V.	here
6	Clark Fork	here
9	Clark Fork	there
14	Rogers J.V.	here
16	North Central J.V.	here

1952 Track

This year Newport will not compete in any home track meets as most of the boys are out for baseball; but the track team will compete in county meets and in other invitational contests.

Boxing Squad

First row, left to right: Bob Kanikeberg, Stuart Bacon, Leroy Davie, Raymond Wright, Franklin Monk, Richard Olin, John Sitton, Coach Seymour.

Second row, left to right: Alvin Coy, Lowell Self, Pat O'Brien, Clifford Henke, Jim Hodges, Jim Willner, Merlin Barton, John Krogh, Mike Wohld.

Not in picture: Stan Lobdell, Gene Taylor.

Letter "N" Club

First row, left to right: Carl Holmberg, Donald Kirchgasler, Tom Bolin, Punky Mills.

Second row, left to right: Arvin Ockert, Bill Grosso, Allan Davaz, Jim Hodges, Clifford Henke, David Strayer, Jack Burgeson, Coach Seymour.

Not in picture: Coach Caviness.

Baseball Squad

First row, left to right: Phillip Self, Jack Burgeson, Stan Lobdell, Neil Henderson, Arvin Ockert, Glenn Pearce.

Second row: Mike O'Brien, Alex Boyle, Cleo Dodge, Tom Bolin, Bob Taylor, Darryl Zalka, Dick Geeudreau, Gary Akers.

Third row: Jim Willner, Bill Worley, LaVerne Mills, Bob Straelsund, Jewell Ownbey, Don Hiebert, Joe Geary, Jerry Shiere, James Baker, Richard Jackson, Alvin Coy, Coach Caviness.

Not in picture: Clifford Jone, Jess Morse.



BOXING



LETTER "N" CLUB



BASEBALL

High Spots

September
14 County Football Merry-Go-Round
21 Seniors' Welcome Party for Frosh
October
19 Frosh Return Dance
November
November
9 Girls' Club Dance
16 National Assembly Program
16 Thespian Play, "Where the Dear Antelope Play"
December
8 Senior Ball
12 National Assembly Program
14 County Basketball Merry-Go-Round
February
15 Start of County Basketball Tournament
March
7 Sophomore Dance
14 Senior Play, "Take Care of My Little Girl"
18 Seattle Choir Program
21 Pep Club Dance
26 National Assembly Program
April
4 Junior Revue
5 County Minor Sports Tournament
15 Opening of Baseball Season
25 Junior Prom
30 Spring Music Concert
May
10Band Carnival
16 All-High Play, "The Silver Cord"
18 Baccalaureate
23 Graduation

Student Council

The Student Council is composed of the Student Body officers and representatives from all classes and clubs in the school. The Student Body officers are the heads of the Council, which is under the guidance of the principal.

All Student Body bills must be approved by the Council before payment is authorized. It also makes new laws and passes on most measures before they are presented to the student body.

Paper Staff

The Grizzly Growls of Newport High School, formerly known as the Hi-Times, had a staff which numbered eighteen this year, including Jack Bertz and Ann Sowder as co-editors, and Mike O'Brien as sports editor.

The staff decided to have the paper published every three weeks instead of every two, and to try to have a larger variety of articles.

Mrs. Hattie Boyle was the group's advisor.

Annual Staff

First row, left to right: Miss Foth, Laura Pearce, Lorene Patterson, Gladys Richardson, Barbara Ovens, Ann Sowder, Betty Johnson, Barbara Menear, Betty Olson.

Second row: Louise McIntosh, Anna Lou Turner, Torchy Hokanson, Gary Akers, Mike O'Brien, Darlene Olson, Joanne Schell.

"Grizzly Growls" Staff

First row, left to right: Barbara Ovens, Darlene Olson, Doris Brown, Ann Sowder, Helen Eng, Sharon Bacon, Joanne Schell, Nina Oscarson, Betty Lou Johnson, Barbara Menear, Betty Olson.

Second row: Gary Akers, Mrs. Boyle, Martha Wallace, Laura Richards, Mike O'Brien, Jack Bertz, Dale Geaudreau, Paula Bacon, Hedy Gretener, Torchy Hokanson.

Pep Club

First row, left to right: Ferol Kubota, Wilma Willner, Louise McIntosh, Gladys Bell, Marian France.

Second row: Shirley Bower, Betty Patterson, Lorene Patterson, Betty Holst, Geraldine Turner, Bobbie Ovens, Gladys Richardson, Laura Pearce, Betty Olson, Mr. Pack.

Third row: Hazel Miles, Phyllis Brittain, Gloria Sprague, Hedy Gretener, Torchy Hokanson, Connie Bennett, Phyllis Funden, Darlene Olson, Sharon Bacon, Nina Oscarson, Bonnie Funk.

F. F. A.

First row, left to right: John Krogh, Bill Huling, Gene Bailey, Don Graham, Dick Geaudreau, Roger Zickler, Mr. Lindman.

Second row: John Sitton, Lewis Veit, Bill Cooke, Dave Melin, Joe Hooper, Harvey Strange, Lauritz Pillers, Denny Lithgow, Mike Wohld, Dick Winkel.

Third row: Bob Kanikeberg, Merrill Walker, Alvin Coy, Gene Taylor, Don Hiebert, Jerry Coy, Harold Rusho, Ray Wright, Stan Pederson, Edward Allan, Alvin Strange, Lynn Walker, Thelbert Hand.






PEP CLUB


FUTURE FARMERS OF AMERICA
NEWPORT CHAPTER



TRIPLE TRIO



CHORUS



BAND

Triple Trio

First row, left to right: Lois Mull, Sharon Bacon, Hedy Gretener, Ruth Carlton, Helen Eng.

Second row: Mr. Moore, Paula Bacon, Lily Ann Erickson, Martha Wallace, Torchy Hokanson.

Chorus

First row, left to right: Helen Eng, Kathleen Mandigo, Bobby Ovens, Lois Mull.

Second row: Mr. Moore, Doris Brown, Hedy Gretener, Torchy Hokanson, Laura Richards, Paula Bacon, Sandra Anderson.

Third row: James Baker, Darrell Randolph, Helge Dahlen, Alex Boyle, Paul Foster, Jim Henley, Tom Bolin, Lily Ann Erickson, Martha Wallace.

Band

First row, left to right: Marian France, Cynthia Baker, Betty Patterson, Connie Bennett, Bertha Sinner, Bonnie Funk, June Rusho, Gladys Bell.

Second row: Mr. Moore, Donald Davaz, Robert Proctor, Della Wheaton, Leona Bergan, Lee Fish, Darrell Randolph, Pauline Brown, Isabel Crawford, Edna Gregg, Nadine Mallow, Katie Myers.

Third row: Lester Stencil, Bob Kanikeberg, Delores McNees, Donna Mae Johnson, Bonnie Cain, Larry Henderson, Vernon Mallow, Lewis Veit, Darrel Martin, Aldene Jones, Lewis Cain, Donald Ellersick, Geraldine Winkel.

Fourth row: Bruce McLaren, Joyce Krehbiel, Alan Myers, Sandra Anderson, Darrell Carlton, Frank Rusho, Joyce Henderson, Jack Bertz, Donna Richards, Jim Henley, David Strayer, Edward Allen.

Thespians

First row, left to right: Betty Johnson, Ann Sowder, Torchy Hokanson, Tommy Bolin, Jim Henley, Hedy Gretener, Barbara Menear.

Second row: Mr. Pierce, James Baker, Lily Ann Erickson, Paul Foster, Jack Bertz, Barbara Ovens, Sharon Bacon, Betty Olson.

"Where the Dear Antelope Play"

First row, left to right: Betty Johnson, Ann Sowder, Lonna Jones, Ann Allan, Mr. Pierce, Lily Ann Erickson, Barbara Menear, Ruth Carlton, Betty Olson.

Second row: Helen Eng, James Baker, Torchy Hokanson, Jack Burgeson, Jerry Zierdt, Jack Bertz, Tommy Bolin, Sandra Anderson, Sharon Bacon, Barbara Ovens.

"Take Care Of My Little Girl"

First row, left to right: Betty Johnson, Naomi Clumpner, Nina Oscerson, Barbara Menear, Betty Olson, Helen Eng.

Second row: Ann Sowder, Barbara Blocker, Joanne Schell, Hazel Miles, Cynthia Baker, Shirley Bower, Ruth Carlton.

Third row: Ann Hamacher, James Baker, Jack Burgeson, Jack Bertz, Alex Boyle, Jim Henley, Tom Bolin, Martha Wallace, Sandra Anderson, Mr. Pierce.




THESPIANS


HILL NIGHT


SENIOR PLAY CAST

Drama

The first play of the year was a three-act comedy, "Where the Deer Antelope Play," presented by the Thespians, with an all-high cast. Mr. Roy Pierce directed this play which was presented on November 17.

This comedy concerned a college girl's efforts to convince her parents that their house should be re-decorated and showed the conflict between progressive youth and traditional old age. This play was very well received by a large audience and netted the Thespians a nice profit.

The senior class play, with an all-high cast of twenty students, was presented on March 14.

"Take Care of My Little Girl" told the story of a girl who joined a college sorority. This play was a type of mild satire on college sorority life.

The set used for this play was one of the best ever seen on Newport's stage and the play was well received.

A play "The Silver Cord," was presented on May 16th with a cast of five Thespians. Those in the cast were Ann Sowder, Sharon Bacon, Betty Olson, Tom Bolin, and Jack Burgeson. The assistant director was Barbara Monear.

The play is a three-act comedy-drama about two sons torn between love for their mother and that for their wife and fiance.

The Newport High School Thespian Troupe 572 was originated in the spring of 1947 under the sponsorship of Miss Lucille Lake. It has since been under the guidance of Miss Ellsworth and Mr. Roy Pierce.

It is a non-secret and non-social organization whose purpose is to further the dramatic activity in the high school. It usually produces one of the year's plays. Membership is given for participation and production in plays.

The Newport High School Thespian Troupe has been very active since it was started, and this year has sponsored two plays.

Student Council

First row, left to right: Louise McIntosh, Laura Pearce, Sharon Bacon, Barbara Ovens, Gladys Richardson, Hedy Gretener, Ann Hamacher, Bonnie Krogh, Arleen Taylor, Gloria Sprague.

Second row: Lewis Cain, Stuart Bacon, Stan Lobdell, Cleo Dodge, Paul Foster, Jack Bertz, Jim Henley, Jack Burgeson.

Third row: Mr. Easton, Mike Wohld, Donald Graham, Alvin Strange, Edward Allan, Jerry Zierdt.

Projectors

First row: Lewis Cain, Gary Akers, Mike Wohld, Duane Randolph.

Second row: Mike O'Brien, Jerry Zierdt, Harvey Strange, David Strayer, Edward Allan, Mrs. Robinson.

Not in picture: Stuart Bacon, Dale Geaudreau.

Librarians

First row: Ferol Kubota, Lonna Jones, Barbara Blocker, Sandra Anderson, Ruth Carlton, Barbara Lincoln.

Second row: Bill Worley, Lily Ann Erickson, Edward Allan, Laura Richards, Mrs. Robinson.

Junior Red Cross

First row: Carol Proctor, Lonna Jones, Gloria Sprague, Bonnie Krogh, Geraldine Turner.

Second row: Sherrie Jones, Cleo Dodge, Lily Ann Erickson, Jim Henley and advisor, Mr. Pack.



STUDENT COUNCIL



PROJECTIONIST



LIBRARIAN



JUNIOR RED CROSS
























TRACK SQUAD





INFIELD









PING PONG CHAMPS

"SILVER CORD"

















Autographs!

The



End

Published

by

Leo's Annuals

Opportunity, Washington.