

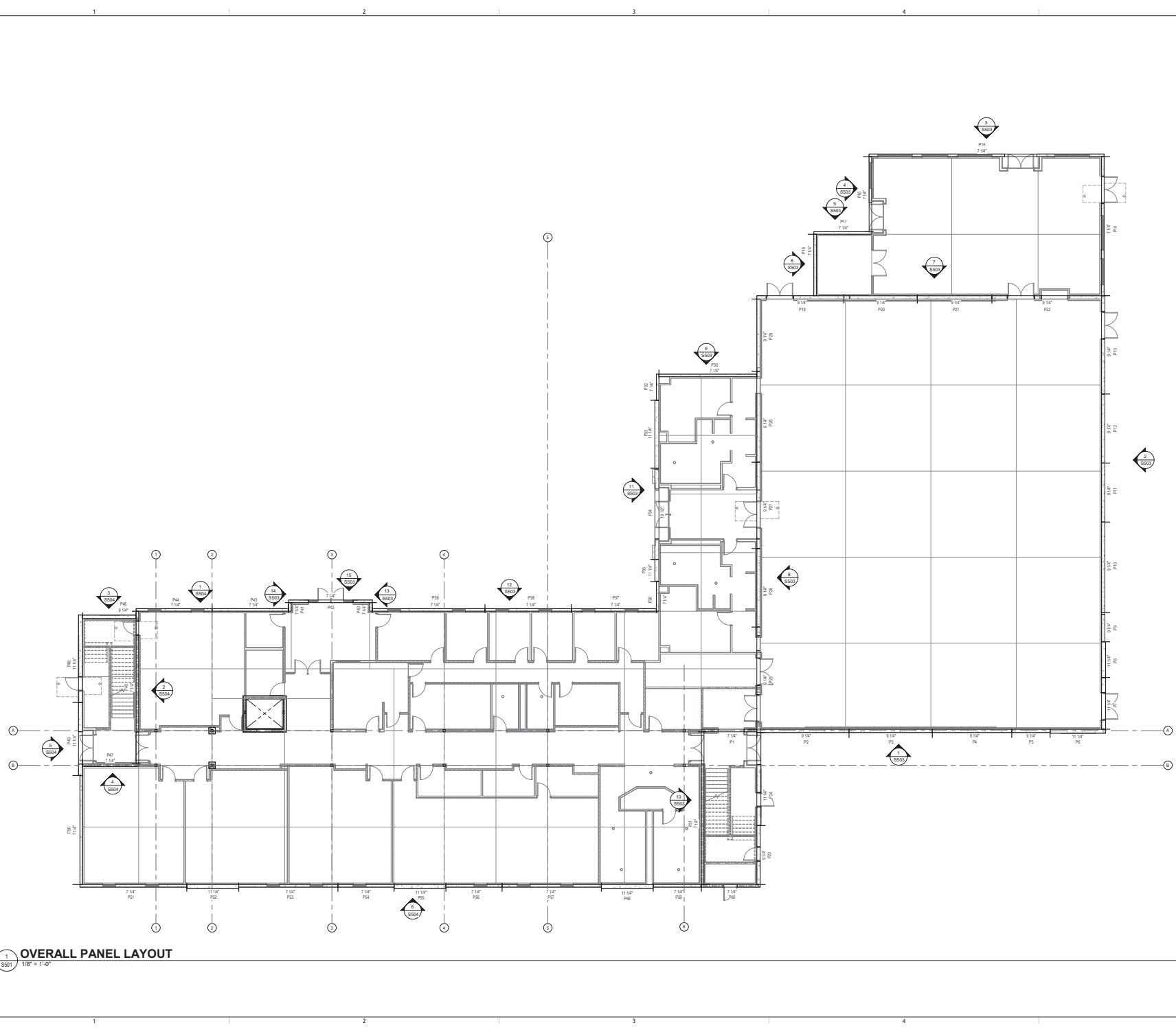

10/17/2024 11:48:00 AM

C:\Users\jason@musman.com\Documents\2024\1000\TCCCA\Overall\Overall - 1000 - 1000.dwg



1 OVERALL PANEL LAYOUT
 S501 1/8" = 1'-0"





MUSSMAN
ARCHITECTS

608 N. Main Street
Greenville, SC 29601
P: 864.670.5225 Email: info@musmanarchitects.com

Mark A. Hudson
Professional Engineer

1552 C. Coward St., Greenville, SC 29607
D: 864.231.3055 • F: 864.231.5277
PROJECT # 24059





TCCCA HIGH SCHOOL BUILDING
 1400 SE COVE RD
 STUART FLORIDA 34997

| SHEET ISSUE: | | |
|--------------|------------|-------------------|
| NO. | DATE | DESCRIPTION |
| | 10/07/2024 | Project Submittal |

| PREPARED BY / CHARGED | DATE | PROJECT ARCHITECT | DATE |
|-----------------------|------|-------------------|------|
| | | | |

| SHEET TITLE: | |
|----------------------------------|--|
| OVERALL PANEL LAYOUT PLAN | |

| SHEET NO. | PROJ. NO. |
|-------------|-----------|
| S501 | 022004 |