

10/27/2025 11:58 AM

D

C

B

A

C:\Users\mussman\Documents\2025\2025_01\TCCS\TCCS_01\HVAC\HVAC.dwg

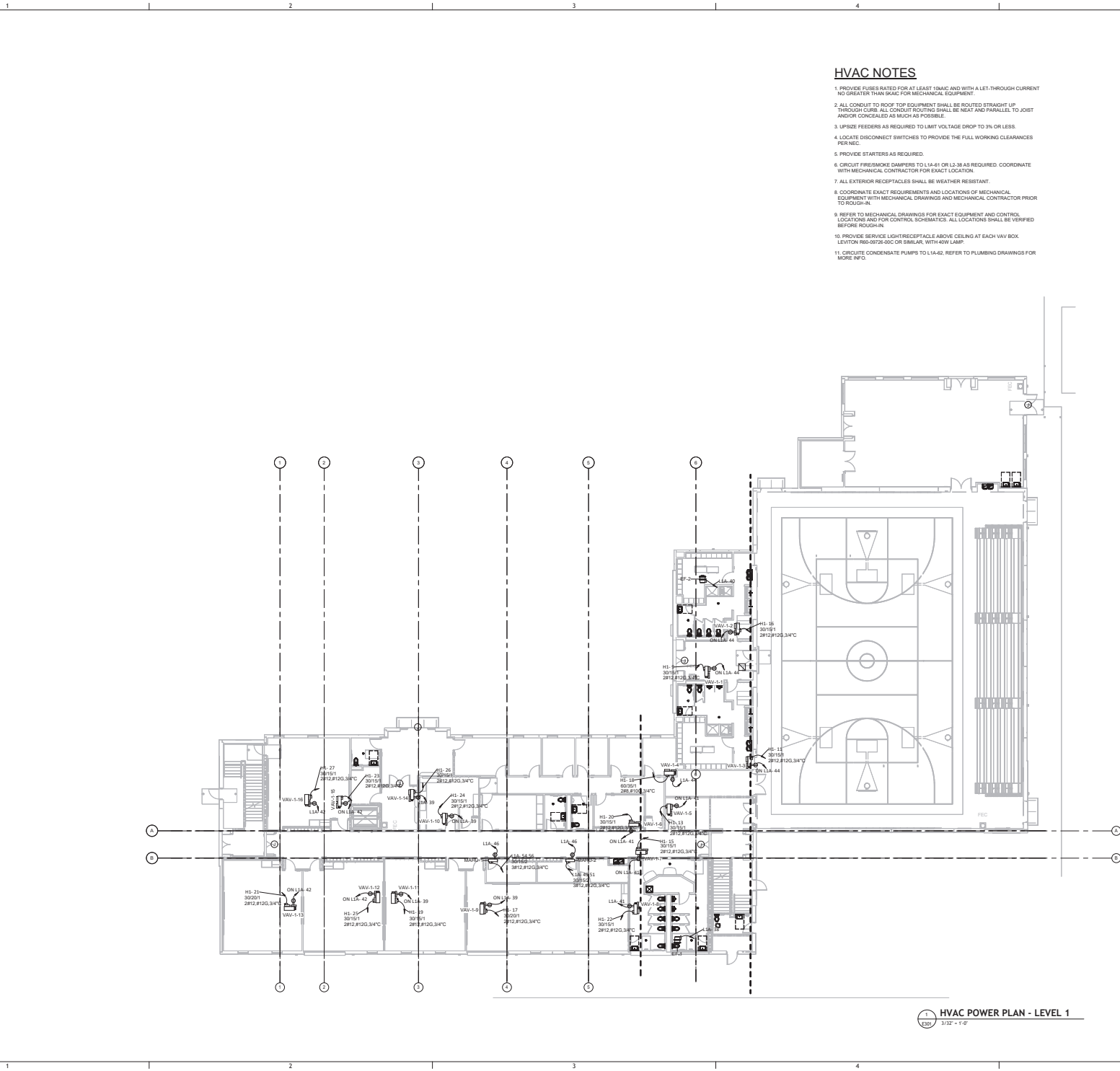

HVAC NOTES

1. PROVIDE FUSES RATED FOR AT LEAST 100% AND WITH A LET-THROUGH CURRENT NO GREATER THAN 50% FOR MECHANICAL EQUIPMENT.
2. ALL CONDUIT TO ROOF TOP EQUIPMENT SHALL BE ROUTED STRAIGHT UP THROUGH CLIPS. ALL CONDUIT ROUTING SHALL BE NEAT AND PARALLEL TO JOIST AND/OR CONCEALED AS MUCH AS POSSIBLE.
3. UPSIZE FEEDERS AS REQUIRED TO LIMIT VOLTAGE DROP TO 3% OR LESS.
4. LOCATE DISCONNECT SWITCHES TO PROVIDE THE FULL WORKING CLEARANCES PER NEC.
5. PROVIDE STARTERS AS REQUIRED.
6. CIRCUIT FIRE/SMOKE DAMPERS TO L1A-61 OR L2-38 AS REQUIRED. COORDINATE WITH MECHANICAL CONTRACTOR FOR EXACT LOCATION.
7. ALL EXTERIOR RECEPTACLES SHALL BE WEATHER RESISTANT.
8. COORDINATE EXACT REQUIREMENTS AND LOCATIONS OF MECHANICAL EQUIPMENT WITH MECHANICAL DRAWINGS AND MECHANICAL CONTRACTOR PRIOR TO ROUGH-IN.
9. REFER TO MECHANICAL DRAWINGS FOR EXACT EQUIPMENT AND CONTROL LOCATIONS AND FOR CONTROL SCHEMATICS. ALL LOCATIONS SHALL BE VERIFIED BEFORE ROUGH-IN.
10. PROVIDE SERVICE LIGHT/RECEPTACLE ABOVE CEILING AT EACH VAV BOX. LEVITON R88-20726-60C OR SIMILAR, WITH 40W LAMP.
11. CIRCUIT CONDENSATE PUMPS TO L1A-62. REFER TO PLUMBING DRAWINGS FOR MORE INFO.



610 N. Main Street
Greenville, SC 29601
P.O. Box 1000125
www.mussmanarchitects.com

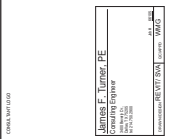

TCCA HIGH SCHOOL BUILDING
1400 SE LOWE RD
STUART FLORIDA 34997

SHEET ISSUE:		
NO.	DATE	DESCRIPTION

PREPARED BY: [Name] APPROVED BY: [Name]
PROJECT ARCHITECT: [Name] CHECKED BY: [Name]
DRAWN BY: [Name] AUTHOR: [Name]

SHEET TITLE:
HVAC POWER PLAN - LEVEL 1

SHEET NO. 312 - 1 OF 3
PROJ. NO. 022004

E301

HVAC POWER PLAN - LEVEL 1
3/12" = 1'-0"