

191110021 (2) 1/18/20

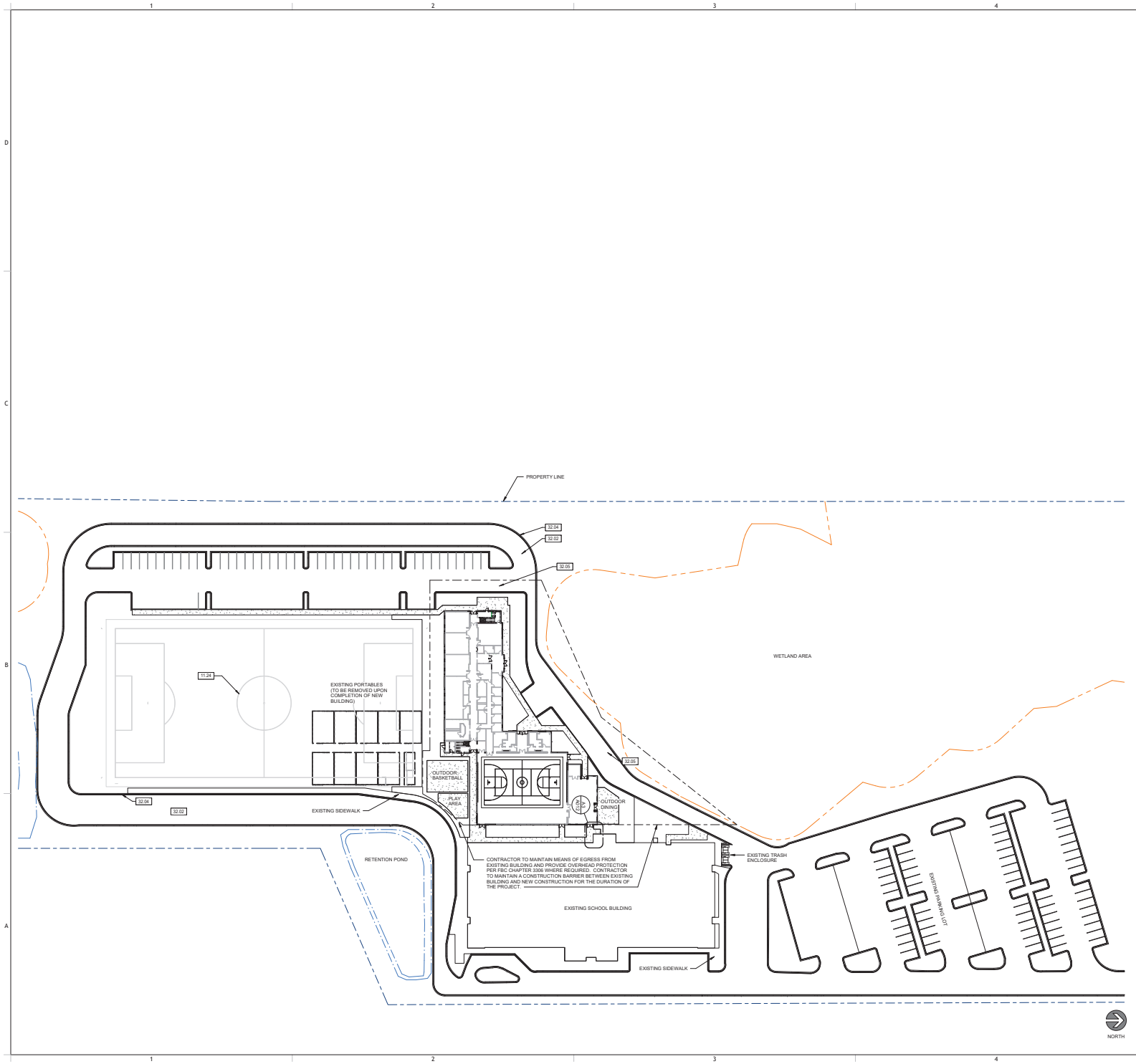

GENERAL NOTES

- A. SITE PLAN PROVIDED FOR REFERENCE. REFER TO CIVIL DRAWINGS BY OTHERS FOR ADDITIONAL INFORMATION. LANDSCAPE HAS BEEN INTENTIONALLY EXCLUDED FROM THIS SHEET. REFER TO CIVIL DRAWINGS BY OTHERS FOR ALL LANDSCAPE INFORMATION AND REQUIREMENTS.
- B. ALL WORK SHALL COMPLY WITH THE REGULATION AND ORDINANCES OF THE AUTHORITY HAVING JURISDICTION AND ANY OTHER APPLICABLE CODES.
- C. THE GENERAL CONTRACTOR (G.C.) SHALL CONTACT LOCAL UTILITIES TO VERIFY ALL DEEP LOCATIONS AND CONNECTION POINTS FOR ALL UTILITIES AFFECTED.
- D. ANY CONNECTIONS, DISCONNECTS, AND INSTALLATIONS TO LOCAL UTILITIES SHALL BE MADE IN ACCORDANCE WITH APPLICABLE CODES.
- E. EXTERIOR BUILDING SIGNS FURNISHED AND INSTALLED BY OWNER'S SIGN VENDOR. G.C. TO PROVIDE POWER.
- F. G.C. TO VERIFY EXISTING SITE CONDITIONS PRIOR TO BID. ALSO PROVIDE CONTINUOUS CURB CURB AND SMOOTH PAVEMENT & CURB TRANSITIONS BETWEEN NEW AND EXISTING CONDITIONS AS REQUIRED FOR SITE WORK AS REQUIRED.
- G. G.C. SHALL PROVIDE AND INSTALL ELECTRICAL CONDUIT AND STRUCTURAL FOOTINGS FOR ALL NEW SITE SIGNAGE. UNLESS REFER TO CIVIL DOCUMENTS BY OTHERS FOR GENERAL SITE LIGHTING.

DRAWING NOTES

- 11.24 ATHLETIC FIELD EQUIPMENT, BY OTHERS.
- 32.02 CONCRETE PAVING, REFER TO CIVIL DRAWINGS.
- 32.04 FORMED CONCRETE CURB AND GUTTER, REFER TO CIVIL DRAWINGS.
- 32.06 CONCRETE SIDEWALK, REFER TO CIVIL DRAWINGS.

MUSSMAN ARCHITECTS

Arlene Mussman Street
Greenville, SC 29601
P.O. Box 1035 Greenville, SC 29602-1035

OWNER APPROVED

TOTAL DATE: 10.07.2022

TCCA HIGH SCHOOL BUILDING
1400 SE COVE RD
STUART FLORIDA 34997

SHEET ISSUE:

NO.	DATE	DESCRIPTION	BY
1	10/27/22	Permit Submittal	AL

PRINCIPAL IN CHARGE:	PM
PROJECT ARCHITECT:	PC
DRAWN BY:	SEC, MH

SHEET TITLE:
ARCHITECTURAL SITE PLAN

SHEET NO.	PROJ. NO.
A001	022004

