

A photograph of four students (three women and one man) sitting on stone steps outdoors, studying together. They are looking at a book held by one of the students. A semi-transparent green banner is overlaid across the middle of the image, containing the title and author information.

# What's New in Naviance Student

Author's Name • August 15, 2018

**HOBSON'S** ▶

Naviance Student is a mobile-friendly Naviance experience that replaces Family Connection. While many of the features are familiar, it is redesigned to provide students the opportunity to engage in college and career planning more effectively and on any of their devices. It is an experience optimized for mobile devices, it is not a mobile app.

# Ready to be Used on Any Device!

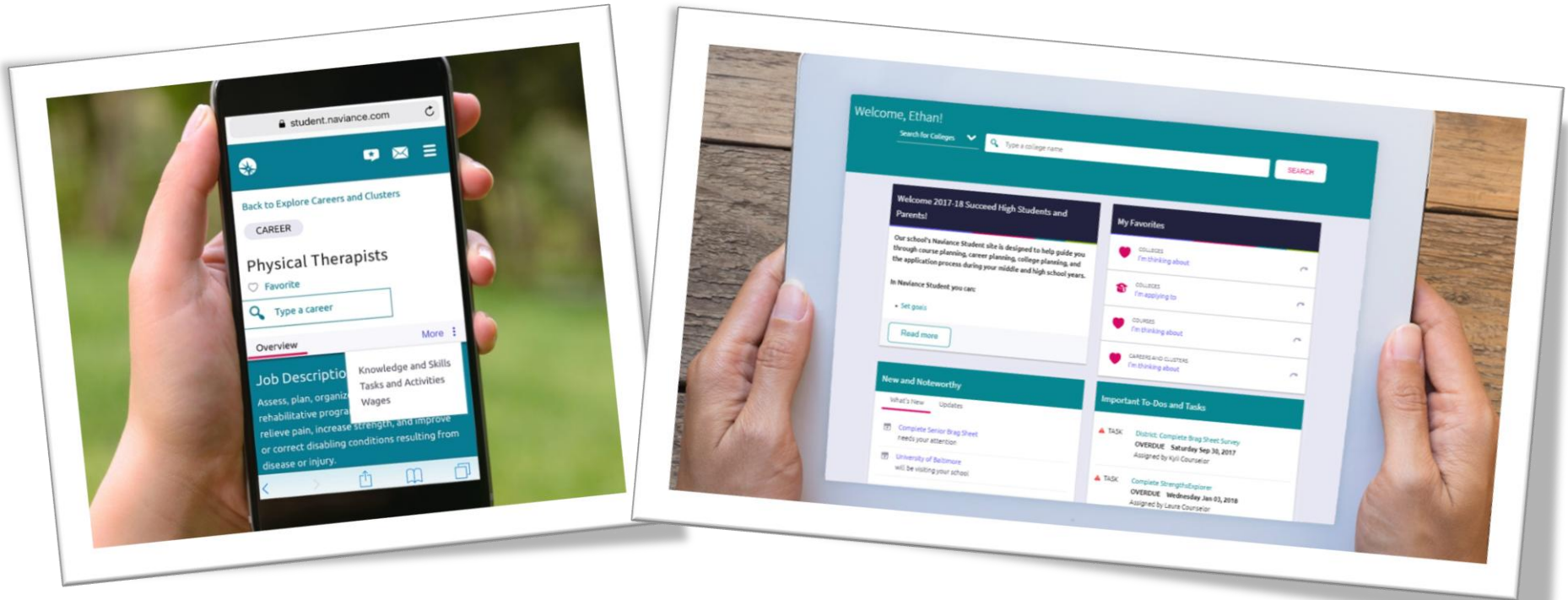

# How do you access Naviance Student?

<https://student.naviance.com/doversherborn>

---

Log in with your previously assigned username/password

To access on your device, do the same thing via your device's browser

Welcome to Naviance Student

Email or Username

Password

☐ Remember me

[Forgot your password?](#)

Login

[Need additional help?](#)

Are you new here?

[I'm a guest](#)

[I need to register](#)

**Naviance Sales High School**

3033 Wilson Blvd

Suite 500

Arlington, VA 22201

p: 703-859-7300

[www.naviance.com](http://www.naviance.com)

[Privacy Policy](#)

# New Features

---

## Expanded Accessibility

### *Visual impairment*

- Increased font size
- Screen reader compatible
- Better color contrast ratios

### *Auditory impairment*

- Closed caption on videos

### *Motor disabilities*

- Keyboard Navigation

Naviance Student will be WCAG 2.0 AA compliant by August 2018

# How do I navigate Naviance Student?

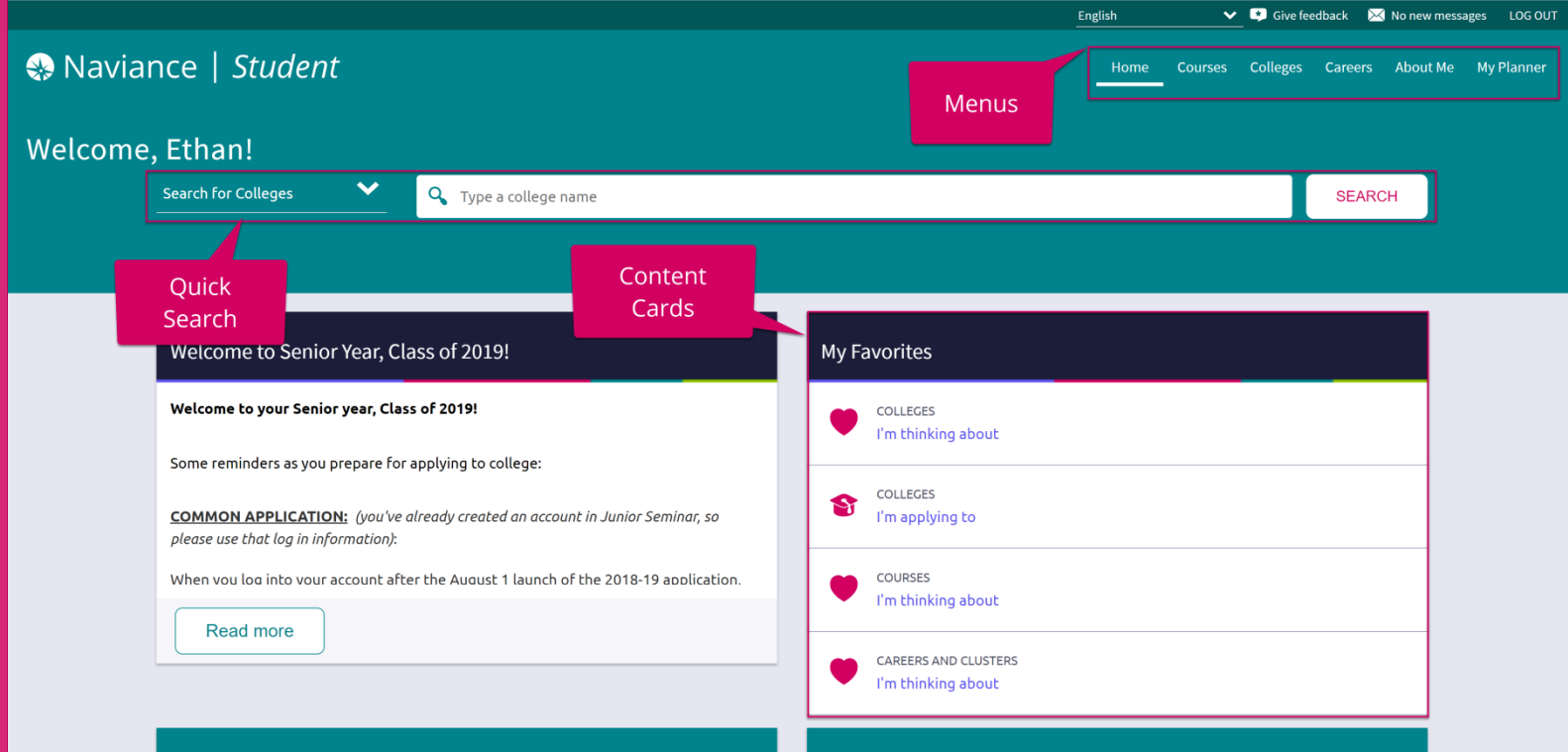

## Content Cards

Content cards provide the framework for a mobile-friendly design.

## Menu Navigation

With no tabs in sight, Naviance Student is modernized with menu navigation, making all of the features easy to find.

## Quick Search

Use Quick Search to quickly locate colleges and careers of interest without navigating to the related menus.

# Home Page

English Give feedback No new messages LOG OUT

Naviance | Student

Home Courses Colleges Careers About Me My Planner

Welcome, Ethan!

Search for Colleges

Type a college name

SEARCH

1 Welcome to Senior Year, Class of 2019!

Welcome to your Senior year, Class of 2019!

Some reminders as you prepare for applying to college:

**COMMON APPLICATION:** (you've already created an account in Junior Seminar, so please use that log in information):

When you log into your account after the August 1 launch of the 2018-19 application, you will be presented with the registration type options: "First Year" and "Transfer". You are "First Year". The information that you entered in Jr. Seminar

Read more

2 My Favorites

COLLEGES  
I'm thinking about

COLLEGES  
I'm applying to

COURSES  
I'm thinking about

CAREERS AND CLUSTERS  
I'm thinking about

3 Important To-Dos and Tasks

**TASK** District: RoadTrip Nation Asking Questions  
**OVERDUE Friday Jul 13, 2018**  
Assigned by Genevieve Counselor

**TASK** Complete StrengthsExplorer  
**OVERDUE Wednesday Mar 14, 2018**  
Assigned by Laura Counselor

4 What's New

Naviance User commented on your goal Do not miss more than 2 consecutive days in the first quarter of the school year.

1. **Welcome Message:** Look for important school-related messages.
2. **My Favorites:** Easily access lists of the colleges, courses, and careers you've favorited.
3. **Important To-Dos and Tasks:** Get easy access to upcoming or overdue To-Dos and Tasks.
4. **What's New:** Search for and keep track of scholarships.

# Colleges Page

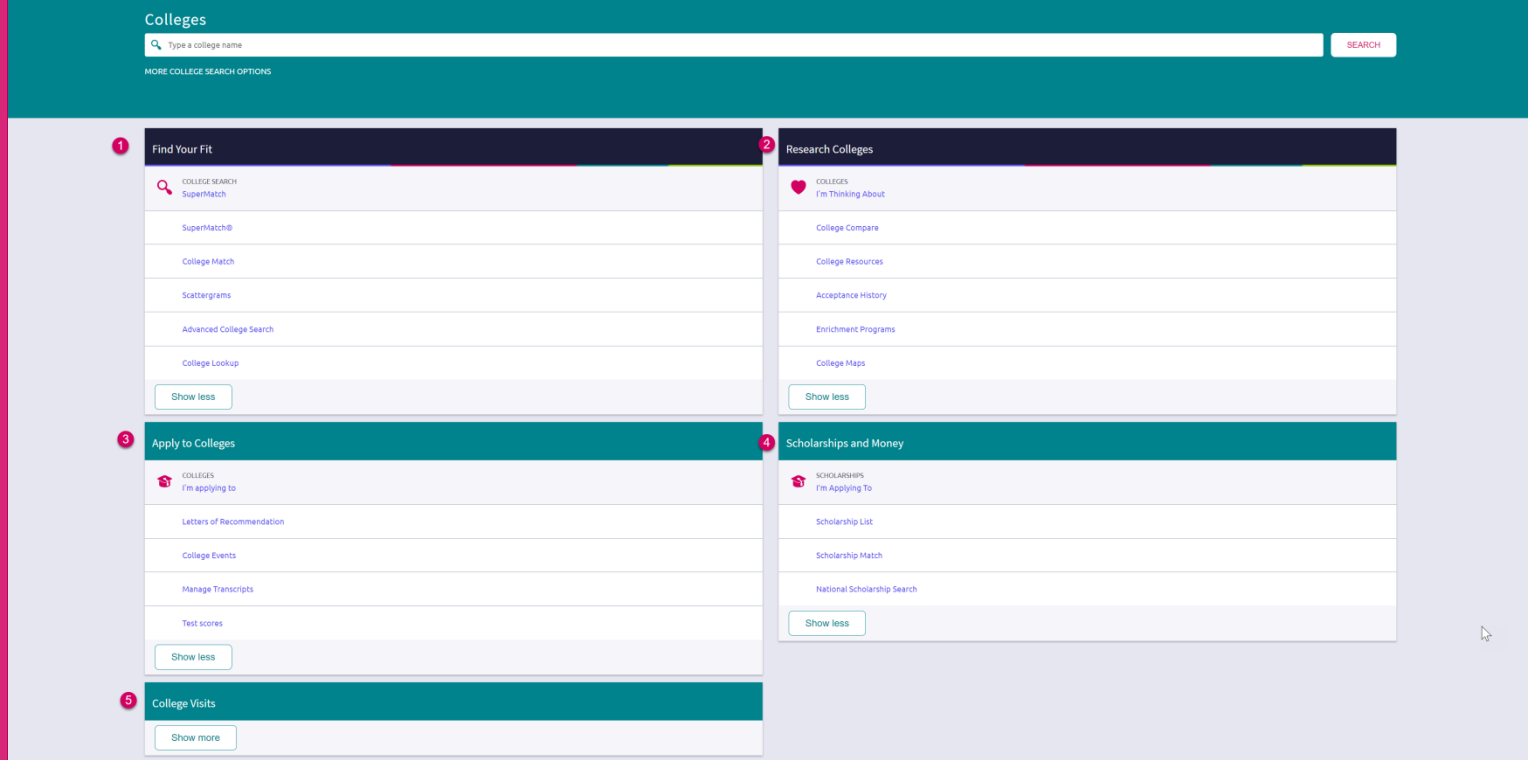

- 1. Find Your Fit:** Use tools like SuperMatch and Scattergrams to identify your best-fit college.
- 2. Research Colleges:** Dig deeper into colleges of interest using tools like Acceptance History.
- 3. Apply to Colleges:** Manage college applications and corresponding documentation.
- 4. Scholarships & Money:** Search for and keep track of scholarships.
- 5. College Visits:** Check out and sign up for colleges visiting the school.

# New and Improved SuperMatch

Tooltips guide you through searching over 20 new filters to find your best-fit institution.

SuperMatch College Search

About SuperMatch

III Choose Fit Criteria

Location Academics Admission Diversity Institution Characteristics Cost Student Life Athletics Resources

Your Fit Criteria

5 selected criteria  
To refine your results, use the arrows to move your criteria into the "Must Have" and "Nice to Have" boxes.

Must Have

- Location [7]
- Major [1]
- Campus Surroundings [1]

Nice to Have

- Internships and Co-ops
- Offers Study Abroad

Saved Searches Choose one Save Search Start Over

Your Results

Your results include 15 institutions with a fit score of 90% or above

	Fit Score	Cost	Admission Info
Western New England University Springfield, MA, Small City 4 year, Private nonprofit ★ PINNED ♡ FAVORITE	100% Why?	Coed % Male/Female 55-45 Out of State 49% Minorities 18%	Tuition & Fees \$31,730 Room & Board \$12,894 Acceptance Rate 80% Accepts Common App App Fee \$40 Test Optional

Search by College

1 PINNED 0 THINKING ABOUT 0 APPLYING TO

See WHY a College got a Certain Fit Score.

Pin and Favorite Colleges of Interest

Compare your Pinned Colleges

# New and Improved SuperMatch

Hover and  
click to play  
the video

# College Profiles

Get a lot of great information, including info about student life, admissions, and costs!

Check out Scattergrams for this college using the Admissions tab

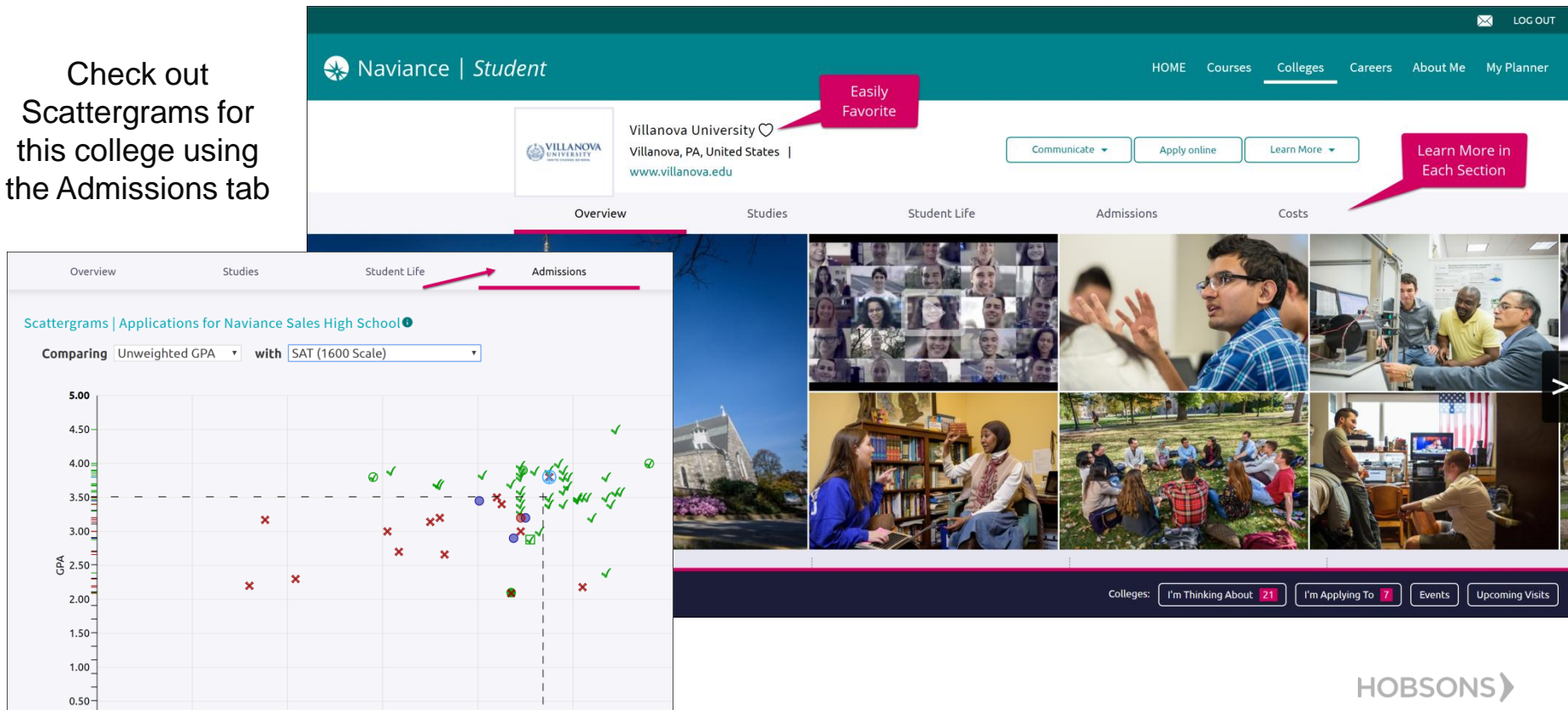

# Request Transcripts

In order to access a transcript request, open the Colleges I'm Applying To list

Option 1: When using the plus (+) to add a new college, you can request a transcript during the process.

Naviance | Student

Cancel Add New College Application

STEP 1 Add Application STEP 2 Request Transcript

Which college are you applying to?

Australasian Maritime Institute

Colleges already in your application list would be unavailable for selection.

App type

Regular Decision

I'll submit my application

Direct to the institution

☐ I've submitted my application

Add Application ADD AND REQUEST TRANSCRIPT

Naviance | Student

Home Courses Colleges Careers About Me My Planner

Colleges I'm applying to

Search for colleges

Manage Transcripts Application Milestones Compare Me

+ REQUEST TRANSCRIPTS REMOVE

+ = extended profile available

	Type	Deadline	Expected Difficulty*	Transcripts	Office materials	Submission Type	Application
University	RD	Regular Decision January 15	N/A	requested	Pending	?	Unknown EDIT MORE
University	RD	Regular Decision January 15	N/A	requested	Pending		Unknown EDIT MORE
College e County	RD	Regular Decision	N/A	requested	Initial materials submitted		Unknown EDIT MORE

Option 2: The Request Transcripts option allows you to request a transcript for any of the colleges on your list.

# Careers Page

Careers

Type a career

SEARCH

MORE CAREER SEARCH OPTIONS

1 Explore Careers and Interests

CAREERS AND CLUSTERS  
I'm thinking about

Career Cluster Finder

Do What You Are

Career Key

Career Interest Profiler

Roadtrip Nation Interview Archive

0:00 / 2:54

What's in the Archive?

Roadtrip Nation has gone on 52 roadtrips and interviewed 687 leaders creating 5,340 videos on struggle, triumph, and self discovery that have been broken into 48 themes and 29 interests

Explore More

1. **Explore Careers and Interests:** Participate in career-related assessments and view your favorite careers and clusters.
2. **Roadtrip Nation Interview Archive:** Access over 5,000 videos that focus on various interests and themes related to careers.

# Enhanced Career Pages

English Give feedback No new messages LOG OUT

Naviance | Student Home Courses Colleges Careers About Me My Planner

Back to Explore Careers and Clusters

CAREER

Registered Nurses

Favorite

Overview Knowledge and Skills Tasks and Activities Wages

**Job Description**

Assess patient health problems and needs, develop and implement nursing care plans, and maintain medical records. Administer nursing care to ill, injured, convalescent, or disabled patient; maintenance and disease prevention or provide case management. Licensing or registration required.

**Interests - Holland Interest Code ICR**

**Social**  
Social occupations frequently involve working with, communicating with, and teaching people. These occupations often involve helping or providing service to others.

**Investigative**  
Investigative occupations frequently involve working with ideas, and require an extensive amount of thinking. These occupations can involve searching for facts and figuring out problems mentally.

**Conventional**  
Conventional occupations frequently involve following set procedures and routines. These occupations can involve working with data and details more than with ideas. Usually, they require a good attention to detail.

**Related Occupations**

Athletic Trainers Diagnostic Medical Sonographers Emergency Medical Technicians and Paramedics Medical Appliance Technicians Nuclear Medicine Technologists

Physical Therapist Assistants Psychiatric Aides Psychiatric Technicians Radiation Therapists Radiologic Technologists

Source: O\*Net and the Bureau of Labor Statistics, U.S. Department of Labor. O\*Net™ is a trademark of the U.S. Department of Labor, Employment and Training Administration.

Enhanced career pages provide access to information on knowledge and skills, tasks and activities, and wages related to a specific career.

# RTN Videos are Now Mobile-Compatible

## Roadtrip Nation Interview Archive

Explore What's your road? **Interests** Themes Leaders Playlists

Find leaders that share your interests

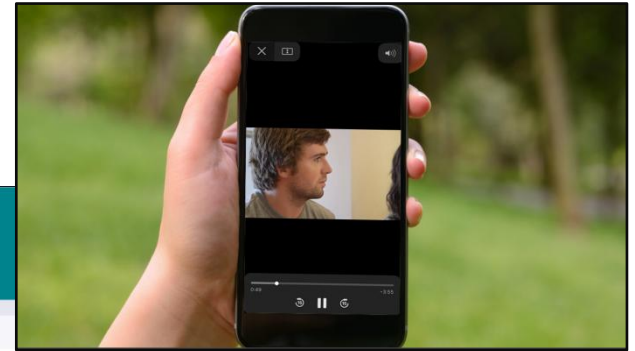
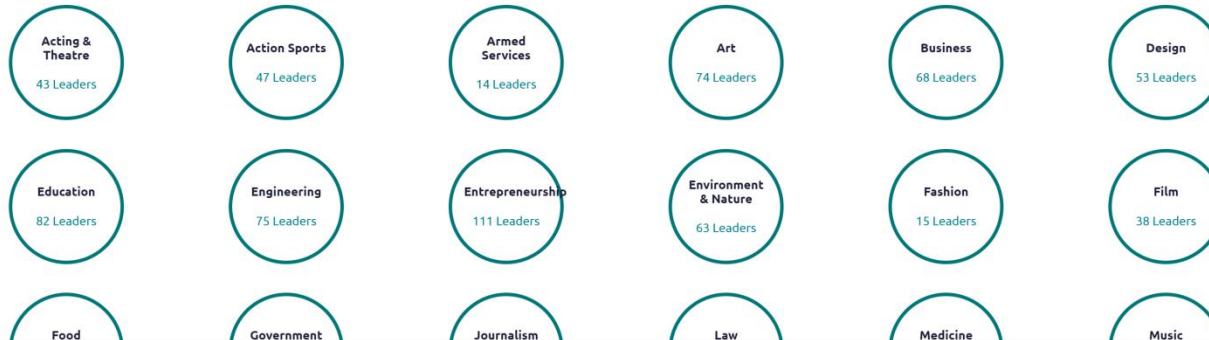

After you've found videos of interest, you can watch them on any of your devices!

Jessica Completed

Class of 2020

[1 Account](#)
[Resume](#)
[Test Scores](#)
[Portfolio](#)

### My Surveys

Surveys Progress

Next Step Plan Survey IN PROGRESS

✓ Sample Survey 02/15/18 COMPLETED

✓ Sample Survey Q 03/15/18 COMPLETED

Surveys to Take

Art Programs Feedback

Course Selection Survey

Forsyth Test Survey

[See all Surveys](#)

### My Assessments

Assessments in Progress

✓ Career Cluster Finder 100%

✓ Career Interest Profiler 100%

✓ Career Key 100%

✓ Do What You Are 100%

✓ Learning Styles Inventory 100%

✓ MI Advantage 100%

✓ StrengthsExplorer 100%

Assessments to Take

You have no new assessments.

### My Postsecondary Plans

COLLEGES  
♥ I'm thinking about

CAREERS AND CLUSTERS  
♥ I'm thinking about

Game Plan

### My Journal

College Essay Draft 2B

Recommendation Letter From General Manager

Summer Job - Chic Fil A

[See all Journal Entries](#)

# About Me Page

- 1. Accounts, Resumes, Test Scores & Portfolio:** Quickly access these areas related to your info.
- 2. My Surveys:** See your surveys in progress, their status, and ones that still need to be completed.
- 3. My Assessments:** See assessments in progress, a % completed, and any you still need to take.
- 4. My Postsecondary Plans:** Gain quick access to favorite colleges & careers, and the Game Plan.
- 5. My Journal:** View your most recent journal entries or click to see all of them.

# New Resume Builder and Exporting Tools

## Step 1: Add or Update Sections (Pink Plus to Add)

Step 2: Use the Download PDF or Download DOCX to edit or share the resume

English Give feedback No new messages LOG OUT

Naviance | Student Home Courses Colleges Careers About Me My Planner

Resume

Add/Update Sections Print/Export Resume

+

Objective MORE

Edit Remove

As a current lifeguard, I've been first aid and CPR certified. I have a passion for medicine and I'm hoping to expand my knowledge of nursing and medical sciences by volunteering my time for DC Hospital center.

Edit Remove

To become a veterinarian

+ Add new Objective

Summary MORE

Edit Remove

I have CPR training and am First Aid certified. I have served as a lifeguard for the community pool for 3 years. I am the Swimming and Diving team lead

+ Add new Summary

Work Experience MORE

Edit Remove

Assistant Lifeguard  
Community Pool, Arlington, VA  
June, 2017 - September, 2018  
10 hours/week

Education MORE

Edit Remove

South High School, Arlington, VA  
9  
August, 2017 - Present  
Currently a freshman student at Naviance Salas High School

Resume

Add/Update Sections Print/Export Resume

My Saved Resumes

Freshman Resume

Last Edited Feb 7, 2018

Edit

Download PDF

Download DOCX

Remove

# Assessment Progress Indicators

Quickly realize any assessments you have not taken or need to complete.

My Assessments		
Assessments in Progress		
✓	Career Cluster Finder	100%
✓	Career Interest Profiler	100%
✓	Career key	100%
✓	Do What You Are	100%
✓	Learning Styles Inventory	100%
✓	MI Advantage	100%
✓	StrengthsExplorer	100%
Assessments to Take		
You have no new assessments.		

# My Planner Page

My Planner

1 Overview Goals To-Do List Tasks Assigned to Me

2 Due Today

Friday, Jul 27, 2018

TASK Apply for the 2018 Navigators Booster Club Scholarship  
DUE Friday Jul 27, 2018  
Assigned by Darrell Wagner

3 Overdue

These are overdue. Do them soon to stay on track.

TO-DO Email college counselor.  
OVERDUE Friday Jul 20, 2018  
To-Do  
MARK AS DONE

TASK Complete 20 Hours of Community Service  
OVERDUE Sunday Jul 15, 2018  
Assigned by Kyli Bechtold

TASK Complete 20 Hours of Community Service  
OVERDUE Saturday Jul 15, 2017  
Assigned by Kyli Bechtold

4 Upcoming

Calendar View List View

← Previous JULY 2018 Next →

Sun	Mon	Tue	Wed	Thu	Fri	Sat
01	02	03	04	05	06	07
08	09 Submit applications	10	11	12	13	14
15 Complete 20 Hours of Community Servi...	16	17	18	19	20 Email college counselor.	21
22	23	24	25	26	27 Apply for the 2018 Navigators Booster ...	28

1. **Planner Tabs:** Quickly access, create and complete goals, to-dos, and tasks.
2. **Due Today:** View which tasks or to-do's are up for completion on today's date.
3. **Overdue:** View the to-do's and tasks that are overdue and work to complete them.
4. **Upcoming Calendar:** See a calendar or list view of your upcoming month of tasks and to-do items.

# Easily View and Complete Tasks

- Navigation Bar:** Overview, Goals, To-Do List, **Tasks Assigned to Me** (active).
- Task Title:** Complete 20 Hours of Community Service
- Status:** Overdue
- Due Date:** DUE Saturday Jul 15, 2017
- Task Information:**
  - Requirement:** REQUIRED
  - Description:** You are required to complete 20 hours of community services per year and at the end of the year, you are required to write a short essay on your activity.
- Comment Section:**
  - Add a comment**
  - My comment**
  - Start typing
  - Add Comment
- Interactions:**
  - Ask a Question** (callout pointing to a button)
  - Raise Hand** (button)
  - To complete this task, you need to add a comment.** (message with a red diamond icon)
  - Drop files or click to Browse...** (file upload area)
- To-Dos:**
  - Define your next to-do
- No to-dos to show**
- Recent Updates:**
  - Jessica Completed started task

Once viewing a task, find the due date, task requirement, comment section, area to ask a question, how to complete an assigned task, and add files, if needed. Some tasks will have a Completed button, if it can be completed manually.

# Parents, What do you Need to Know?

Log in using the same site URL as your student, simply use your own username/password combo.

When you log in, you will be able to view your students' Naviance Student environment. Not all components will be active or visible.

If you have more than one student in a school, use the **Switch Child** drop-down to easily change the student you are viewing.

You can add comments to tasks and journals that are visible to you.

View results for assessments like StrengthFinder, Do What You Are, and others.

Get Started using Naviance Student Today!