



Update on FCPS Construction/Renovation Projects

January 2020



STEAM & Success Academies

▶ Architect:	Ross Tarrant Architects
▶ General Contractor:	D.W.Wilburn, Inc.
▶ GC Contract Sum:	\$22,108,500.00
▶ Total Project Cost:	\$26,990,125.53
▶ Change Orders to Date (2):	(\$8,856.00)
▶ Scheduled Contract Completion Date:	October 15, 2020
▶ % of Contract Completed:	26.0%
▶ Revised Completion Date per GC:	No Change

STEAM & Success Academies

Schematic Rendering of Front Façade



STEAM & Success Academies

► **Work Completed (December):**

- Continued building and site demolition as required for new work.
- Flowable fill, anchor bolts, and foundations continued at new columns.
- Structural steel was completed in Area B and began in Area A.
- Metal stud wall framing and door installation continued in Area B and began in Areas A & C. Sound batts and gypsum board topping out of walls began in Area B.
- Geothermal drilling, MEP under-slab rough-ins, and HVAC ductwork, piping and units continued.
- Electrical rough-ins continued and the primary electrical duct bank began.

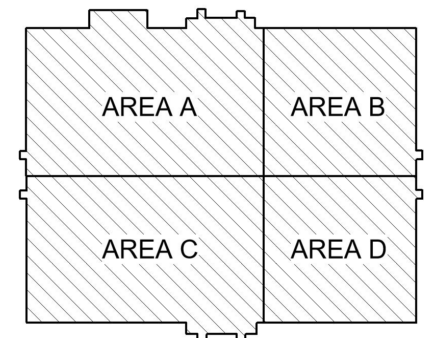

January 2020

STEAM & Success Academies

► **Current Work Effort (January):**

- Building and site demolition to continue as required for new work.
- Flowable fill, anchor bolts, and foundations to be completed at new columns.
- Structural steel work to be completed in Area A and continue into Area C. Second floor metal decking to begin.
- Metal stud wall framing and door installation to continue in Areas B & C. Sound batts and gypsum board topping out of walls to continue in Area B.
- Geothermal drilling to be completed. MEP under-slab rough-ins, and HVAC ductwork, piping and units to continue in Areas A, B, & C.
- Electrical rough-ins and the primary electrical duct bank installation to continue.

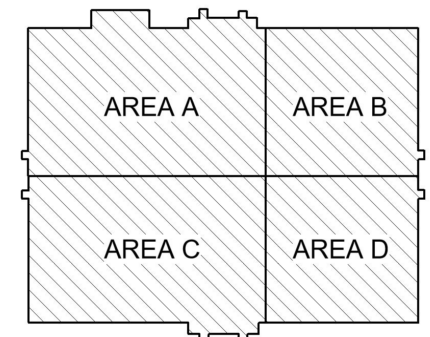

January 2020

STEAM & Success Academies

Ductwork & Piping

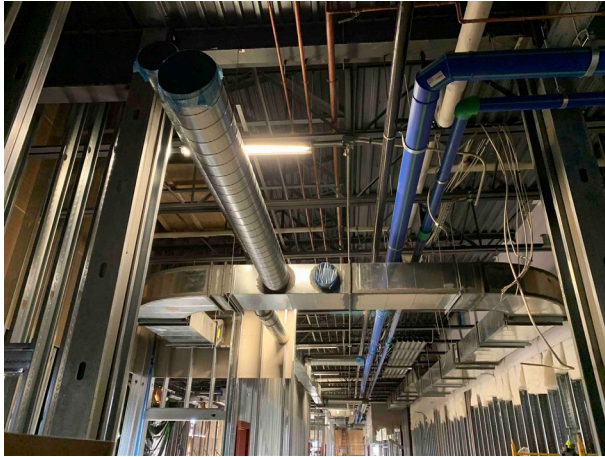

Geothermal Drilling



New Footing Areas



New Steel Column & Footing

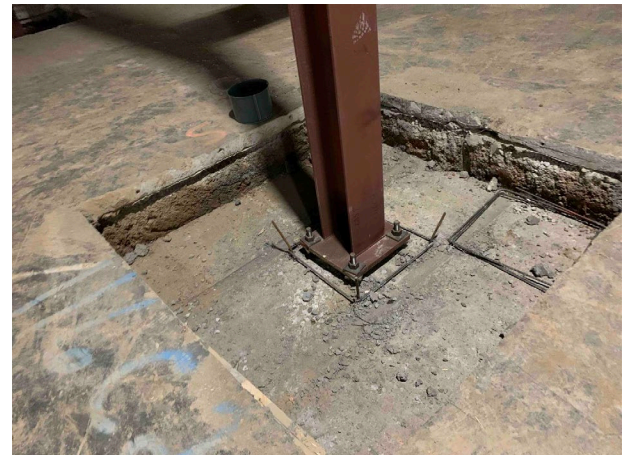

STEAM & Success Academies

New Structural Steel Framing



New Structural Steel Framing

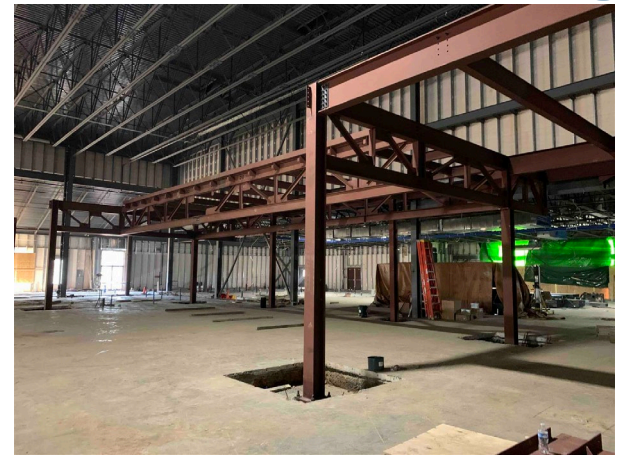

Topping Out Walls

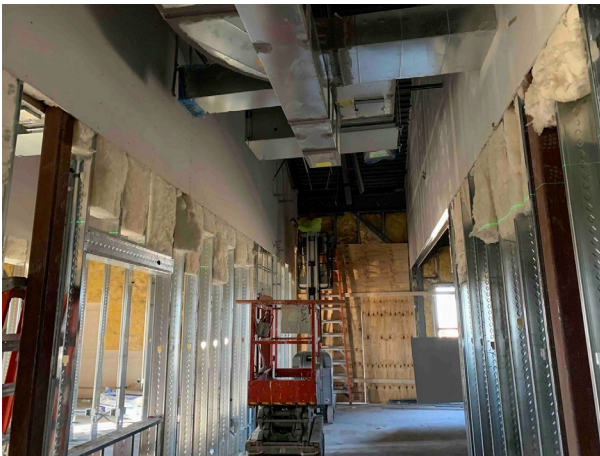

Wall Framing

