

Bus Route to Amador Valley H.S.

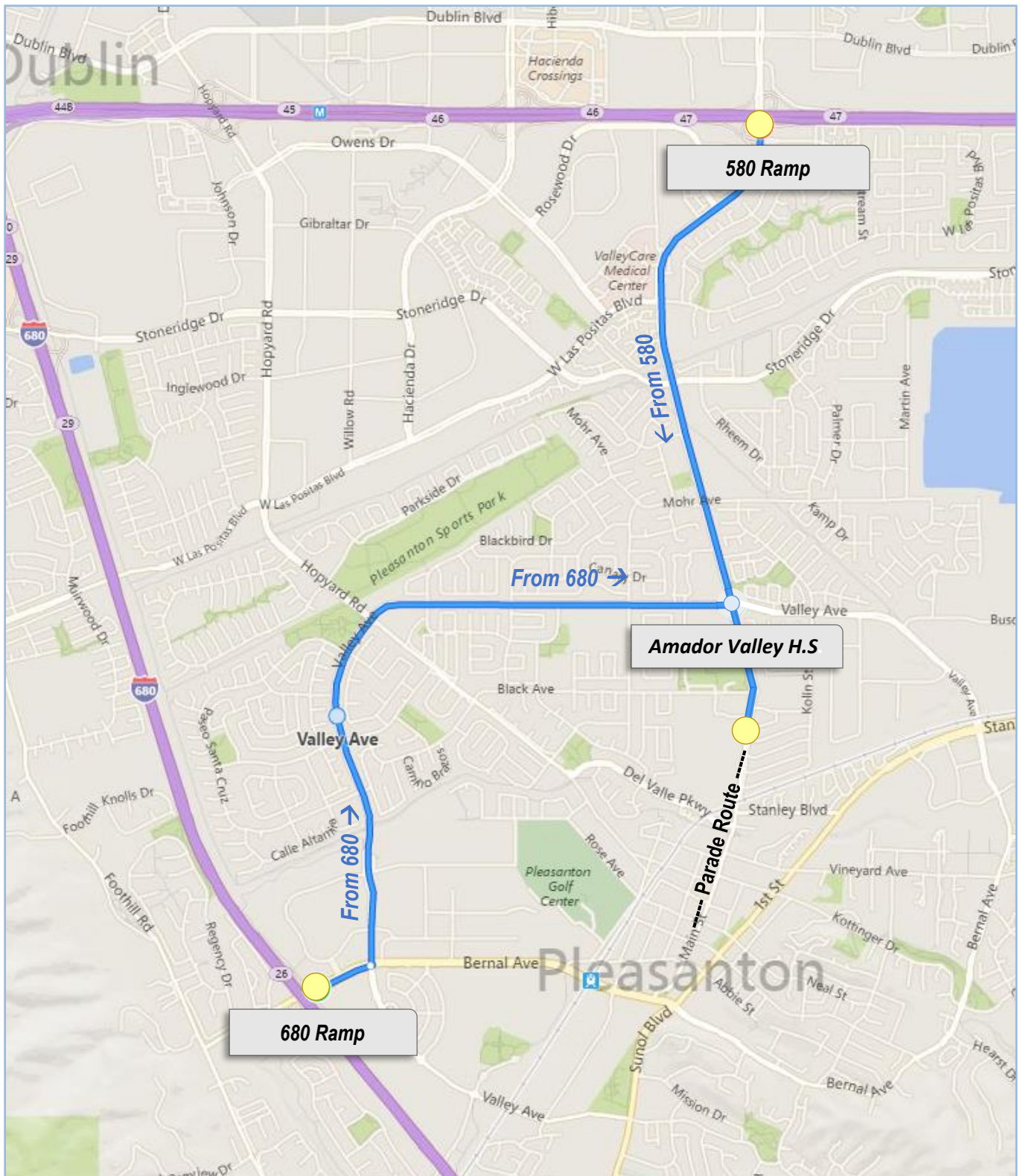

From Interstate 680 North or South

- Take Exit 26 – Bernal Ave.
- From 680 N - turn right on Bernal - .2 mi
From 680 S - turn left on Bernal - .2 mi
- Turn left onto Valley Ave. – 2.6 mi
- Turn right onto Santa Rita Rd - .6 mi
- Arrive at Amador Valley H.S.

From Interstate 580 East or West

- Take Exit 47 – Tassajara/Santa Rita
- From 580 E – turn right on Santa Rita - 2.7 mi
From 580 W – turn left on Santa Rita – 2.7 mi
- Arrive at Amador Valley H.S.

Bus Route to Foothill High School

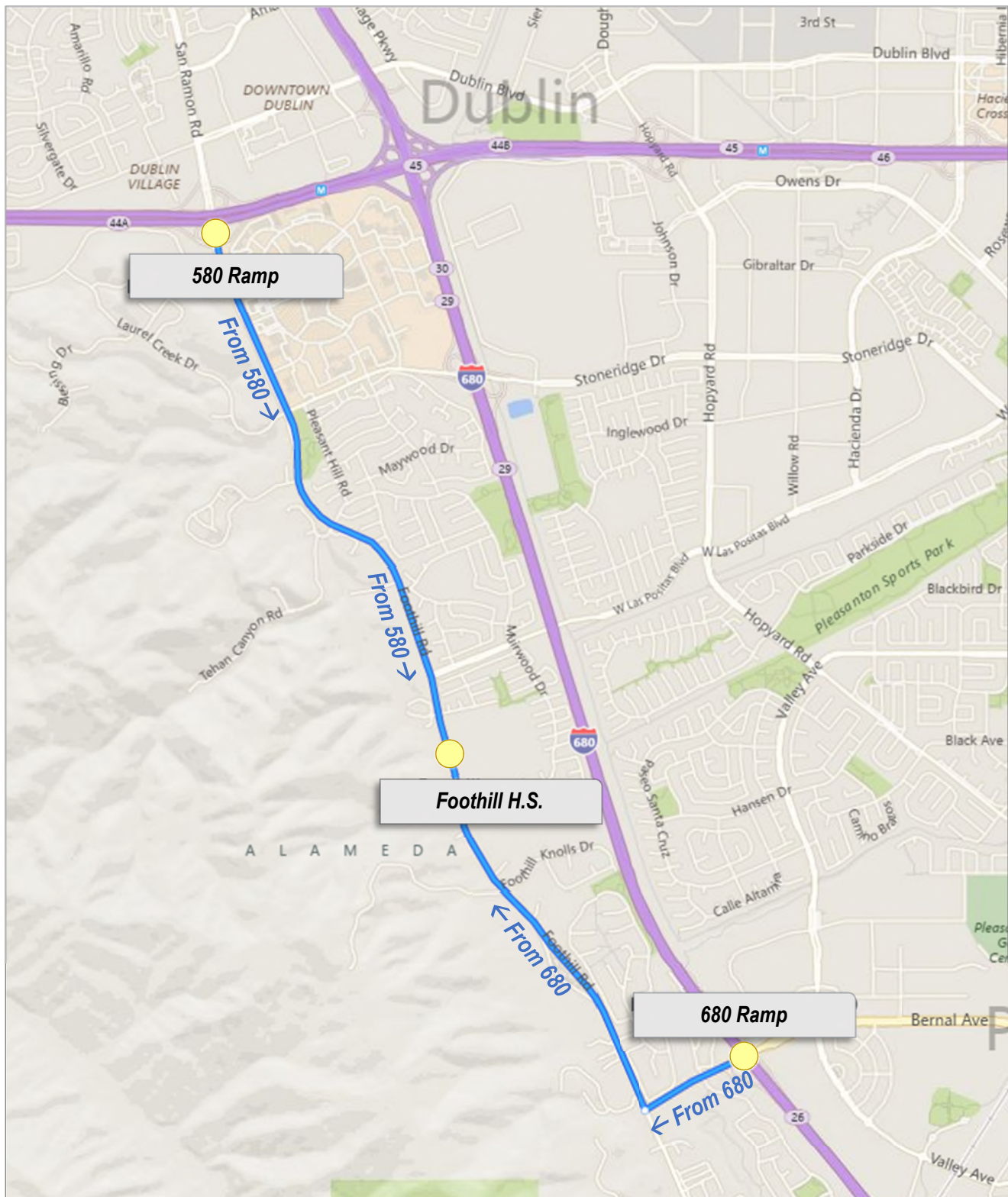

From Interstate 680 North or South

- Take Exit 26 - Bernal Ave.
- From 680 N - turn left on Bernal - .4 mi
- From 680 S - turn right on Bernal - .4 mi
- Turn right on Foothill Road - 1.4 mi
- Arrive at Foothill High School

From Interstate 580 East or West

- Take Exit 44A - San Ramon Road/Foothill Road
- Head toward Foothill Road - 2.2 mi
- Arrive at Foothill High School

Amador Valley High School to Foothill High School

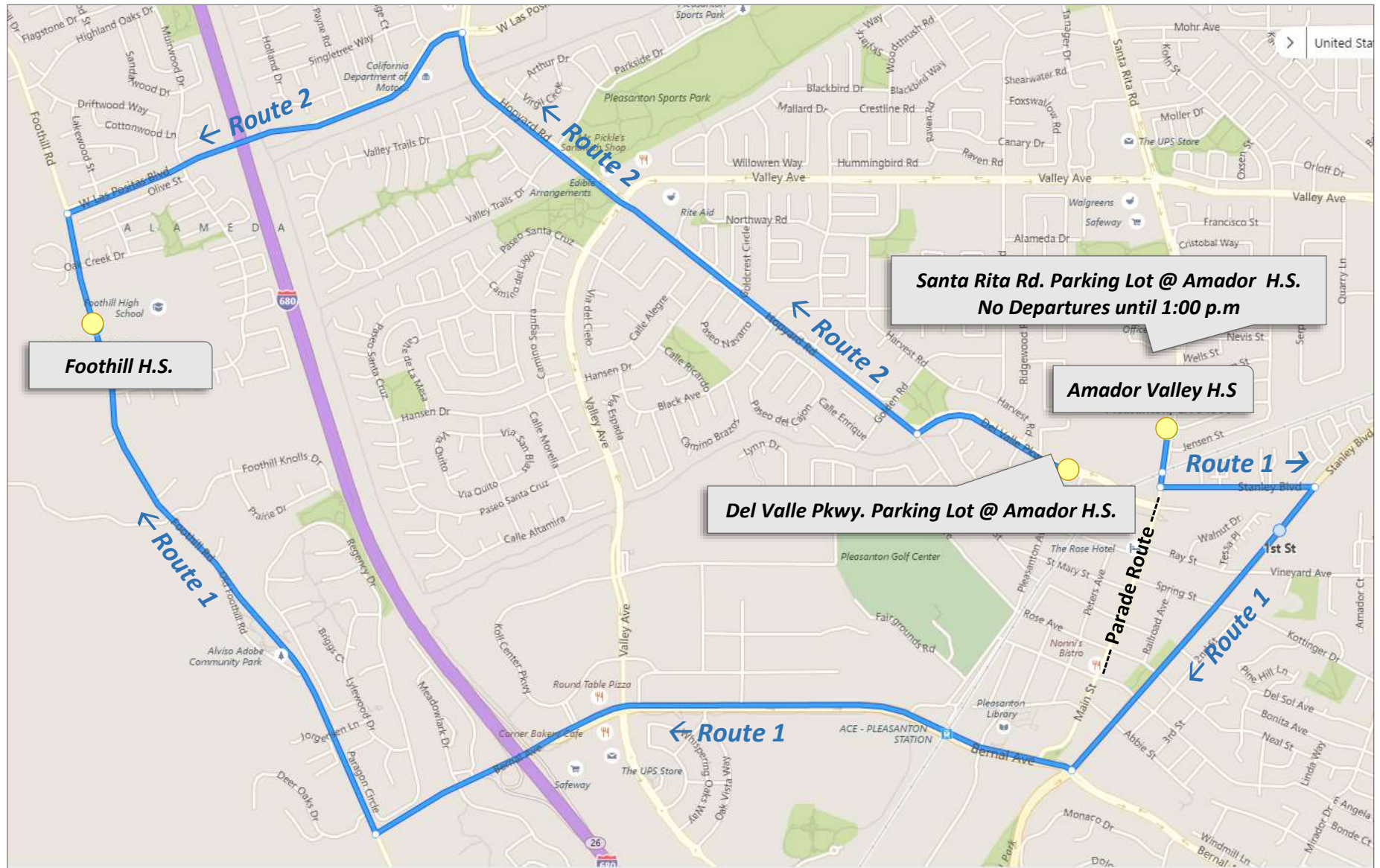

Route 1 – From Santa Rita Rd. Parking Lot @ Amador H.S.

- Turn right on Santa Rita Rd. - 0.1 mi
- Turn left on Stanley Blvd. - .4 mi
- Turn right onto 1st St. - .9 mi
- Turn right onto Bernal - 1.8 mi
- Turn right onto Foothill Rd. - 1.4 mi
- Arrive at Foothill High School

Route 2 – From Del Valle Pkwy. Parking Lot @ Amador H.S.

- Turn right onto Del Valle Pkwy. - 0.4 mi
- Turn right onto Hopyard Rd. -1.5 mi
- Use the 2nd from the left lane to turn left onto W Las Positas Blvd. - 1.1 mi
- Turn left onto Foothill Rd. - 0.4 mi
- Arrive at Foothill High School

Foothill Band Review Parade Route

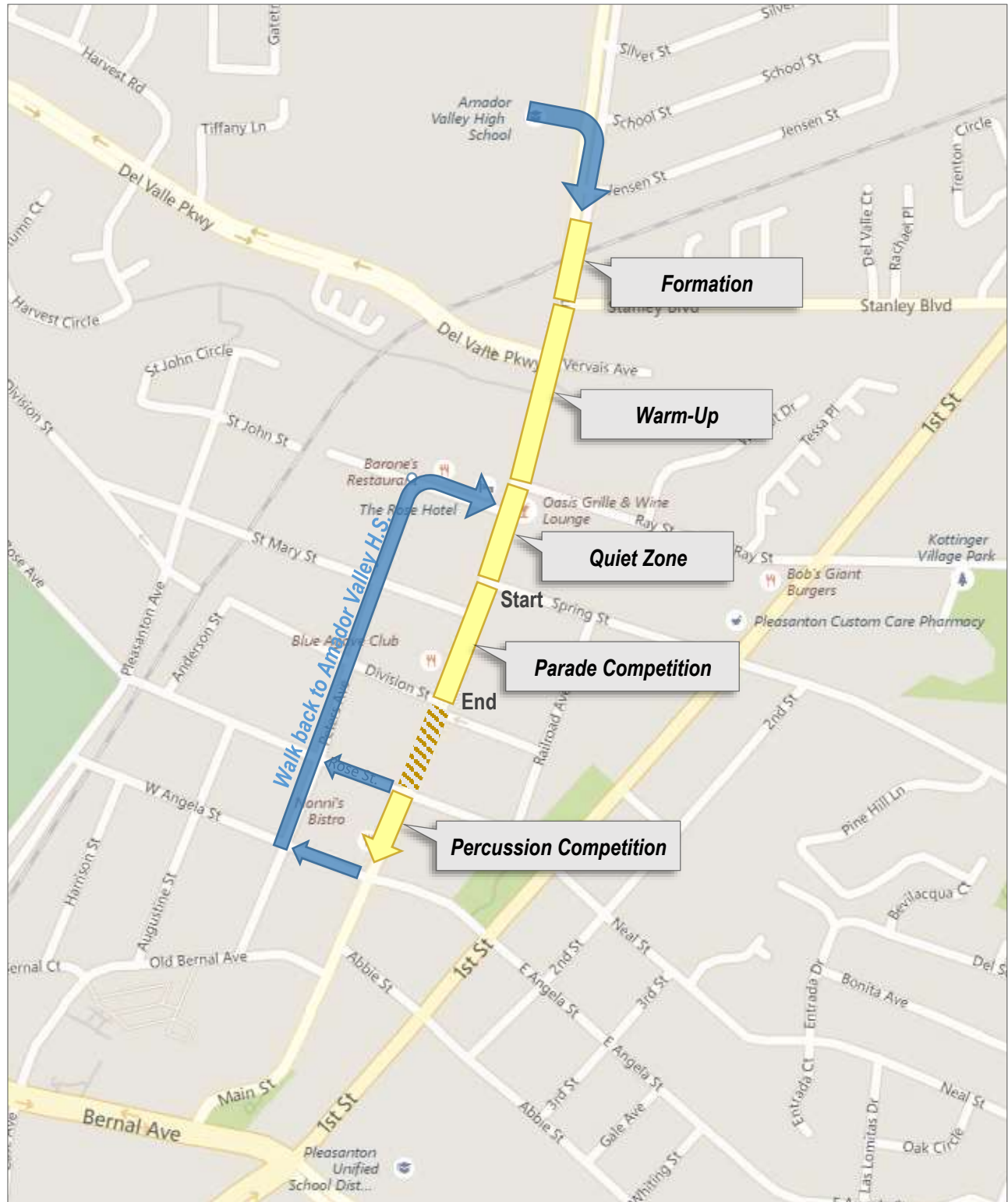

Please avoid the competition areas after your performance.
Walk back to Amador Valley H.S by taking Peters Ave. via W.
Angela St. and Rose St. as noted above.

Parade & Concert – Amador Valley High School

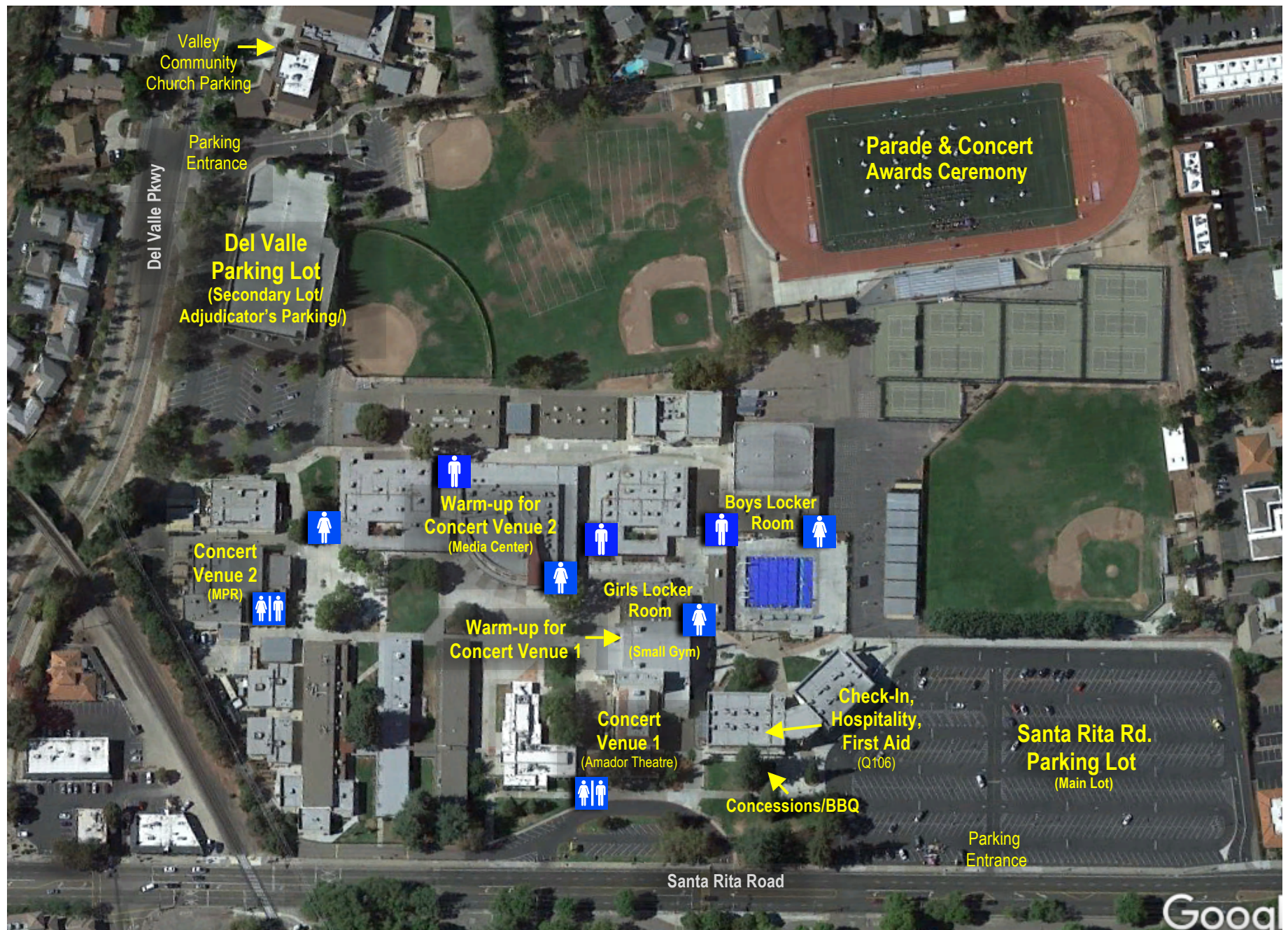

This aerial map provides a detailed layout of the competition venue. Key areas and zones include:

- Teachers Lot (Buses, Trucks, Trailers)**: Located at the top center.
- ALL Student Drop-Off**: Indicated by a yellow arrow pointing to the left side of the map.
- Foothill Road** and **Foothill Loop**: Roads on the left side.
- Buses, Trucks, Trailers**: General area for vehicle parking.
- Warm-Up Area**: Located near the center.
- Judges & Director's Lounge (MPR)**: A central building area.
- Check-In (H33)**: A specific location near the lounge.
- Locker Rooms (Boys & Girls)**: Two locations marked with blue icons.
- Senior Lot (Buses, Trucks, Trailers)**: Located in the bottom left.
- Junior Lot (Buses, Trucks, Trailers)**: Located in the bottom center.
- Silent Zone**: Multiple areas designated for quiet zones, including a large one at the top right and another at the bottom center.
- Prop Staging Area** and **Performer Entrance**: Located on the right side.
- Spectator Entrance**: A central entrance point.
- Vendor Area** and **Snack Bar**: Located near the center-right.
- Spectators**: A designated area for spectators, marked with a green hatched pattern.
- Field Show Competition**: The main event area, divided into **Side 1** and **Side 2**.
- Participants**: A designated area for participants, marked with a green hatched pattern.
- Performer Exit**: Located at the bottom right.
- Staged Props**: Two locations near the competition field.

A yellow arrow indicates a path or flow from the top right, through the competition field, and towards the bottom left.