WATER QUALITY TESTING

FOR

***ZION SCHOOL DISTRICT 6
CENTRAL JUNIOR HIGH SCHOOL***

ZION, ILLINOIS

MARCH 30, 2017

PROJECT NUMBER: 17-18288



A DIVISION OF GALLAGHER BASSETT SERVICES, INC.

1550 Hubbard Ave., Batavia, IL 60510, 630-879-3006

TABLE OF CONTENTS

INTRODUCTION.....	1
RESULTS.....	1
PROFESSIONAL CERTIFICATION	2

Appendix I: Sample Locations and Sample Map

Appendix II: Laboratory Results

INTRODUCTION

Zion School District 6 implemented a proactive program of water testing at the Central Jr. High School. Water sampling was conducted by David Johnson an Aires associate consultant on March 30, 2017. Mr. Geoffrey J. Bacci, II, PE designed the study and developed this report.

All sampling methodology followed protocol required by The Lead in Drinking Water Testing Bill (LDWTB) and guidelines published by the Illinois Department of Public Health (IDPH). Detailed background information on testing requirements, methodology and lead health effects are included in the main report to the District that summarizes results and offers recommendations.

RESULTS

Field sheets identifying sample numbers and sample locations maps are included in Appendix I. Laboratory results are included in Appendix II.

Results that exceed 5 ppb must be communicated to parents in writing. Results that exceeded the EPA action level of 20 ppb are shown in **bold print**. The following locations are results that exceeded 5 ppb:

- CJH-W-01A: first draw drinking fountain maintenance – 12.7 ppb
- CJH-W-01B: flush drinking fountain maintenance – 16.2 ppb
- CJH-03A: first draw kitchen center sink – 10.2 ppb
- **CJH-S-05A: first draw kitchen south sink – 153 ppb**
- **CJH-S-05B: flush kitchen south sink – 68.3 ppb**
- CJH-W-14A: first draw drinking fountain outside room 203 – 7.39 ppb.

Remaining results should at minimum be posted on the District's website within 7 days. The results of all samples should be e mailed to IDPH within 7 days.

Drinking fountains that exceed the EPA action level of 20 ppb should be taken out of service. Sinks that exceed the EPA action level of 20 ppb should be labeled to avoid using as a drinking or cooking source.

Further investigation and corrective action is necessary to identify the lead source and identify corrective action to reduce lead levels.

PROFESSIONAL CERTIFICATION

Aires Consulting, a division of Gallagher Bassett Services, Inc. conducted this study in the interest of **Zion School District 6** to assist in meeting environmental obligations and regulations. In this respect, we hope the results of this study are useful. *This study was not intended to include every environmental exposure that may be present at the facility; only those items specifically addressed in the report were evaluated.* If you have any questions concerning this study please let us know.

Respectfully Submitted,



Geoffrey J. Bacci, II, PE
Director Operations

Sample Collection

Project Location	Central Junior High	Consultant		Last Time Used:
P.O. #		Date		Date Time:

* Type: W = Water fountain B= Bottle fill S = Sink I = Incoming source

Sample Description			Sampling Time	Sample Location	Outlet Description (Make/Model)	Sampler Comments
School ID	Type*	Sample #				
CJH-W-01A			8:47	Maintenance	?	
CJH-W-01B			8:50			
CJH-S-02A			8:55	Kitchen West	Stainless steel	
CJH-S-02B			8:57			
CJH-S-03A			9:00	Kitchen center	Stainless steel	
CJH-S-03B			9:02			
CJH-S-04A			9:04	Kitchen east	Porcelain	
CJH-S-04B			9:05			
CJH-S-05A			9:08	Kitchen south	Porcelain	
CJH-S-05B			9:10			
CJH-W-06A			9:25	Across from Boiler Room	El Ka	
CJH-W-06B			9:27			
CJH-I-07			9:30	Pump Room	Intake	PH = 7.73 4/4/17 NB
CJH-W-08A			9:40	Outside gym	?	
CJH-W-08B			9:42			
CJH-W-09A			9:45	Across from Room 104	El Ka	
CJH-W-09B			9:47			
CJH-W-10A			9:50	Across from Student Service	El Ka	
CJH-W-10B			9:52			
CJH-S-11A			9:56	Nurses office	Porcelain	
CJH-S-11B			9:58			
CJH-W-12A			10:05	next to Room 116	?	
CJH-W-12B			10:07			

over

C 24 - W - 1311
- 13 B

10/12

Across from
Room 202

?

C 24 - W - MA
B

Next to Room 203

Roseland

10/130

Water Fountain

Sink

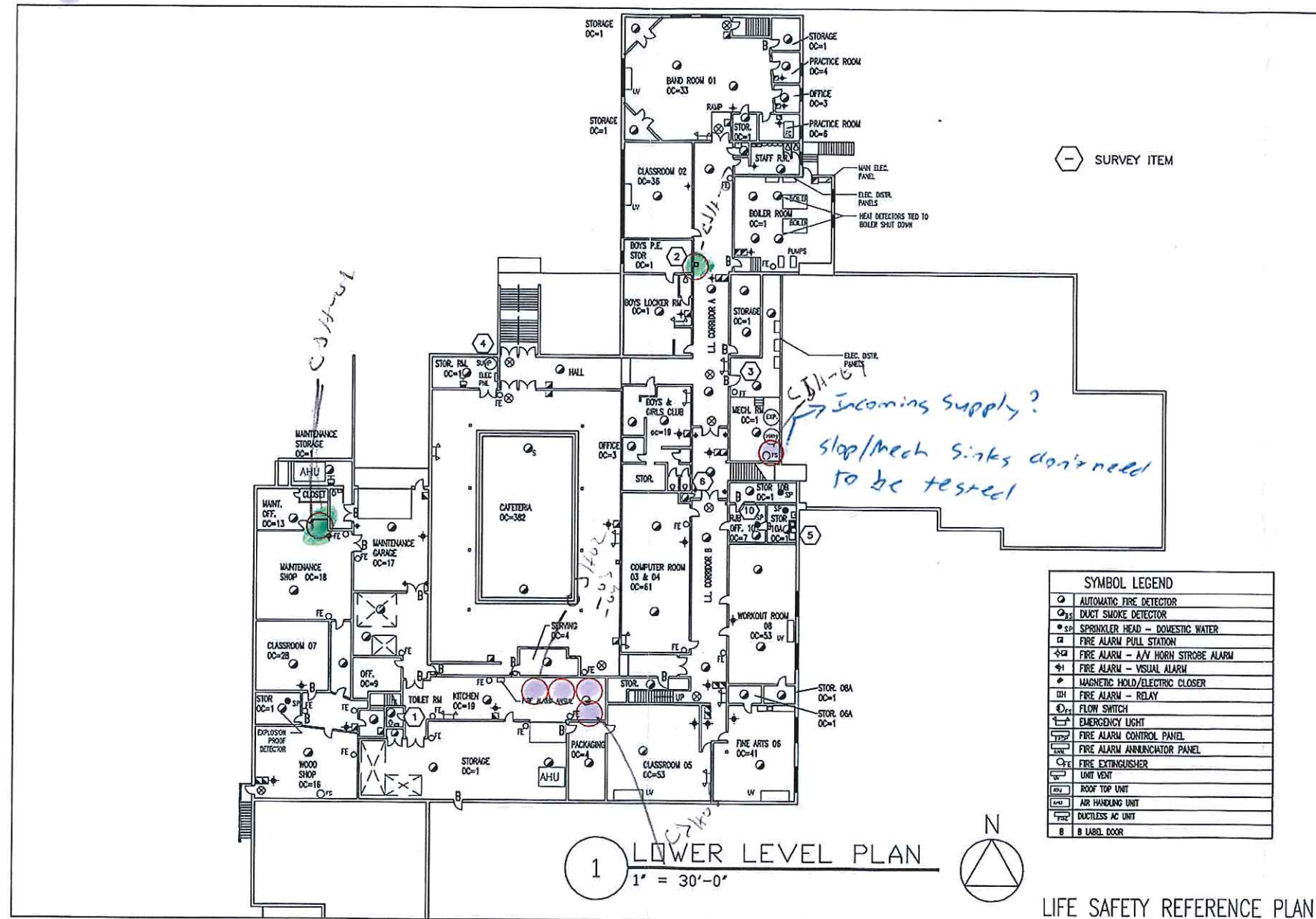

ARCHITECTS
DESIGNERS
1122 DOUGLAS CT.
WAUKEGAN, IL 60085
815/221-1111

RRP INC.

TEN YEAR SURVEY
FOR
ZION ELEMENTARY SCHOOL DISTRICT #6
CENTRAL JUNIOR HIGH SCHOOL
1716 27TH STREET
78116 INDIANAPOLIS IN 46204

1421
07/20/15

SHEET NO.
SR2
2 OF 4

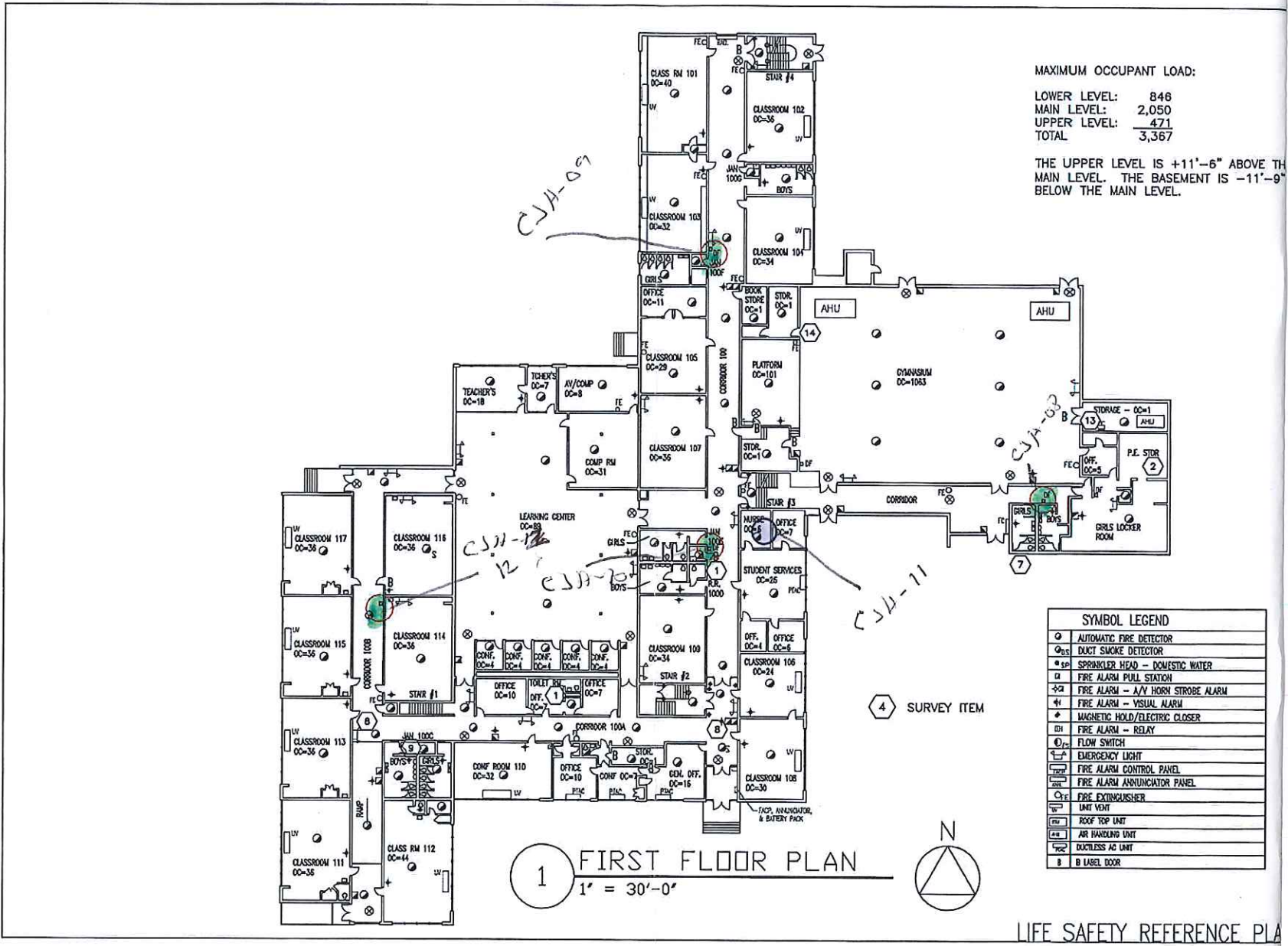

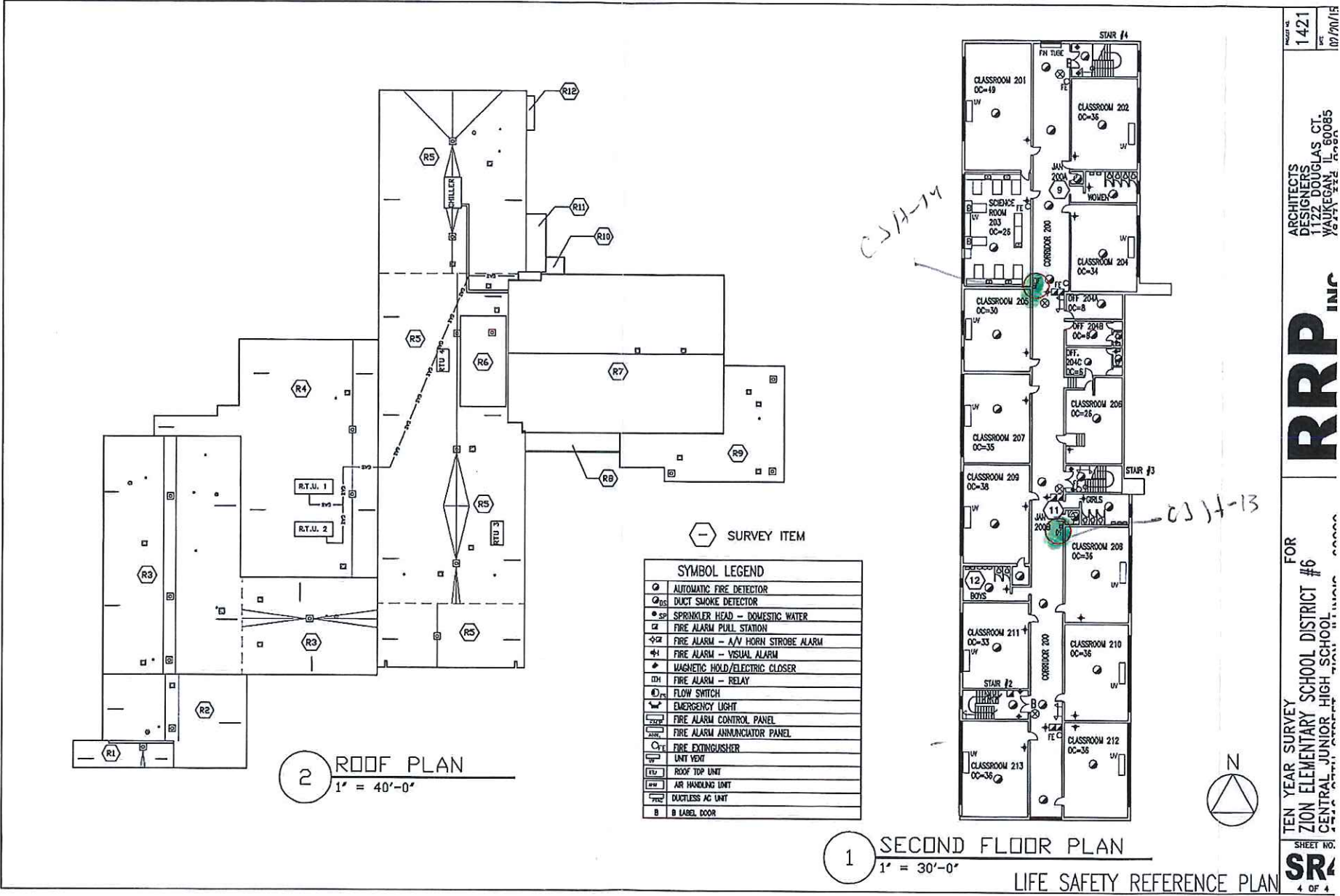



Friday, April 28, 2017

Geoff Bacci II
 Aires Consulting Group
 1550 Hubbard Ave.
 Batavia, IL 60510
 TEL: (630) 879-3006
 FAX: (630) 879-3014

RE: Zion District 6/ Central Jr High

PAS WO: 17D0108

Prairie Analytical Systems, Inc. received 27 sample(s) on 4/4/2017 for the analyses presented in the following report.

All applicable quality control procedures met method specific acceptance criteria unless otherwise noted.

This report shall not be reproduced, except in full, without the prior written consent of Prairie Analytical Systems, Inc.

If you have any questions, please feel free to contact me at (224) 253-1348.

Respectfully submitted,

A handwritten signature in black ink, appearing to read "Christina E. Pierce".

Christina E. Pierce
 Project Manager

Certifications: NELAP/NELAC - IL #100323

1210 Capital Airport Drive	*	Springfield, IL 62707	*	1.217.753.1148	*	1.217.753.1152 Fax
9114 Virginia Road Suite #112	*	Lake in the Hills, IL 60156	*	1.847.651.2604	*	1.847.458.0538 Fax

Prairie Analytical Systems, Inc.

Date: 4/28/2017

LABORATORY RESULTS

Client: Aires Consulting Group
Project: Zion District 6/ Central Jr High
Client Sample ID: CJH-W-01A
Collection Date: 3/30/17 8:47

Lab Order: 17D0108
Lab ID: 17D0108-01
Matrix: Drinking Water

Analyses	Result	Limit	Qual	Units	DF	Date Prepared	Date Analyzed	Method	Analyst
Metals by ICP-MS									
*Lead	12.7	2.00		µg/L	1	4/23/17 14:34	4/23/17 16:43	EPA200.8	JTC

Client Sample ID: CJH-W-01B
Collection Date: 3/30/17 8:50

Lab ID: 17D0108-02
Matrix: Drinking Water

Analyses	Result	Limit	Qual	Units	DF	Date Prepared	Date Analyzed	Method	Analyst
Metals by ICP-MS									
*Lead	16.2	2.00		µg/L	1	4/23/17 14:34	4/23/17 16:47	EPA200.8	JTC

Client Sample ID: CJH-S-02A
Collection Date: 3/30/17 8:55

Lab ID: 17D0108-03
Matrix: Drinking Water

Analyses	Result	Limit	Qual	Units	DF	Date Prepared	Date Analyzed	Method	Analyst
Metals by ICP-MS									
*Lead	U	2.00		µg/L	1	4/23/17 14:34	4/23/17 16:52	EPA200.8	JTC

Client Sample ID: CJH-S-02B
Collection Date: 3/30/17 8:57

Lab ID: 17D0108-04
Matrix: Drinking Water

Analyses	Result	Limit	Qual	Units	DF	Date Prepared	Date Analyzed	Method	Analyst
Metals by ICP-MS									
*Lead	U	2.00		µg/L	1	4/23/17 14:34	4/23/17 16:56	EPA200.8	JTC

Client Sample ID: CJH-S-03A
Collection Date: 3/30/17 9:00

Lab ID: 17D0108-05
Matrix: Drinking Water

Analyses	Result	Limit	Qual	Units	DF	Date Prepared	Date Analyzed	Method	Analyst
Metals by ICP-MS									
*Lead	10.2	2.00		µg/L	1	4/23/17 14:34	4/23/17 17:23	EPA200.8	JTC

Client Sample ID: CJH-S-03B
Collection Date: 3/30/17 9:02

Lab ID: 17D0108-06
Matrix: Drinking Water

Analyses	Result	Limit	Qual	Units	DF	Date Prepared	Date Analyzed	Method	Analyst
Metals by ICP-MS									
*Lead	U	2.00		µg/L	1	4/23/17 14:34	4/23/17 17:27	EPA200.8	JTC

Client Sample ID: CJH-S-04A
Collection Date: 3/30/17 9:03

Lab ID: 17D0108-07
Matrix: Drinking Water

Analyses	Result	Limit	Qual	Units	DF	Date Prepared	Date Analyzed	Method	Analyst
Metals by ICP-MS									
*Lead	3.00	2.00		µg/L	1	4/23/17 14:34	4/23/17 17:31	EPA200.8	JTC

Prairie Analytical Systems, Inc.

Date: 4/28/2017

LABORATORY RESULTS

Client:	Aires Consulting Group					Lab Order:	17D0108				
Project:	Zion District 6/ Central Jr High										
Client Sample ID:	CJH-S-04B					Lab ID:	17D0108-08				
Collection Date:	3/30/17 9:05					Matrix:	Drinking Water				
Analyses	Result	Limit	Qual	Units	DF	Date Prepared	Date Analyzed	Method	Analyst		
Metals by ICP-MS											
*Lead	U	2.00		µg/L	1	4/23/17 14:34	4/23/17 17:36	EPA200.8	JTC		
Client Sample ID:	CJH-S-05A					Lab ID:	17D0108-09				
Collection Date:	3/30/17 9:08					Matrix:	Drinking Water				
Analyses	Result	Limit	Qual	Units	DF	Date Prepared	Date Analyzed	Method	Analyst		
Metals by ICP-MS											
*Lead	153	2.00		µg/L	1	4/24/17 16:57	4/25/17 3:07	EPA200.8	JTC		
Client Sample ID:	CJH-S-05B					Lab ID:	17D0108-10				
Collection Date:	3/30/17 9:10					Matrix:	Drinking Water				
Analyses	Result	Limit	Qual	Units	DF	Date Prepared	Date Analyzed	Method	Analyst		
Metals by ICP-MS											
*Lead	68.3	2.00		µg/L	1	4/24/17 16:57	4/25/17 3:12	EPA200.8	JTC		
Client Sample ID:	CJH-W-06A					Lab ID:	17D0108-11				
Collection Date:	3/30/17 9:25					Matrix:	Drinking Water				
Analyses	Result	Limit	Qual	Units	DF	Date Prepared	Date Analyzed	Method	Analyst		
Metals by ICP-MS											
*Lead	2.96	2.00		µg/L	1	4/23/17 14:34	4/23/17 17:40	EPA200.8	JTC		
Client Sample ID:	CJH-W-06B					Lab ID:	17D0108-12				
Collection Date:	3/30/17 9:27					Matrix:	Drinking Water				
Analyses	Result	Limit	Qual	Units	DF	Date Prepared	Date Analyzed	Method	Analyst		
Metals by ICP-MS											
*Lead	2.68	2.00		µg/L	1	4/23/17 14:34	4/23/17 17:45	EPA200.8	JTC		
Client Sample ID:	CJH-I-07					Lab ID:	17D0108-13				
Collection Date:	3/30/17 9:30					Matrix:	Drinking Water				
Analyses	Result	Limit	Qual	Units	DF	Date Prepared	Date Analyzed	Method	Analyst		
Metals by ICP-MS											
*Lead	33.8	2.00		µg/L	1	4/24/17 16:57	4/25/17 3:16	EPA200.8	JTC		
Client Sample ID:	CJH-W-08A					Lab ID:	17D0108-14				
Collection Date:	3/30/17 9:40					Matrix:	Drinking Water				
Analyses	Result	Limit	Qual	Units	DF	Date Prepared	Date Analyzed	Method	Analyst		
Metals by ICP-MS											
*Lead	U	2.00		µg/L	1	4/23/17 14:34	4/23/17 17:49	EPA200.8	JTC		

Prairie Analytical Systems, Inc.

Date: 4/28/2017

LABORATORY RESULTS

Client: Aires Consulting Group
Project: Zion District 6/ Central Jr High
Client Sample ID: CJH-W-08A
Collection Date: 3/30/17 9:40

Lab Order: 17D0108
Lab ID: 17D0108-14
Matrix: Drinking Water

Analyses	Result	Limit	Qual	Units	DF	Date Prepared	Date Analyzed	Method	Analyst
----------	--------	-------	------	-------	----	---------------	---------------	--------	---------

Client Sample ID: CJH-W-08B
Collection Date: 3/30/17 9:42

Lab ID: 17D0108-15
Matrix: Drinking Water

Analyses	Result	Limit	Qual	Units	DF	Date Prepared	Date Analyzed	Method	Analyst
----------	--------	-------	------	-------	----	---------------	---------------	--------	---------

Metals by ICP-MS

*Lead	U	2.00		µg/L	1	4/23/17 14:34	4/23/17 17:54	EPA200.8	JTC
-------	---	------	--	------	---	---------------	---------------	----------	-----

Client Sample ID: CJH-W-09A
Collection Date: 3/30/17 9:45

Lab ID: 17D0108-16
Matrix: Drinking Water

Analyses	Result	Limit	Qual	Units	DF	Date Prepared	Date Analyzed	Method	Analyst
----------	--------	-------	------	-------	----	---------------	---------------	--------	---------

Metals by ICP-MS

*Lead	4.60	2.00		µg/L	1	4/23/17 14:34	4/23/17 17:58	EPA200.8	JTC
-------	------	------	--	------	---	---------------	---------------	----------	-----

Client Sample ID: CJH-W-09B
Collection Date: 3/30/17 9:47

Lab ID: 17D0108-17
Matrix: Drinking Water

Analyses	Result	Limit	Qual	Units	DF	Date Prepared	Date Analyzed	Method	Analyst
----------	--------	-------	------	-------	----	---------------	---------------	--------	---------

Metals by ICP-MS

*Lead	2.10	2.00		µg/L	1	4/23/17 14:39	4/23/17 18:29	EPA200.8	JTC
-------	------	------	--	------	---	---------------	---------------	----------	-----

Client Sample ID: CJH-W-10A
Collection Date: 3/30/17 9:50

Lab ID: 17D0108-18
Matrix: Drinking Water

Analyses	Result	Limit	Qual	Units	DF	Date Prepared	Date Analyzed	Method	Analyst
----------	--------	-------	------	-------	----	---------------	---------------	--------	---------

Metals by ICP-MS

*Lead	U	2.00		µg/L	1	4/23/17 14:39	4/23/17 18:42	EPA200.8	JTC
-------	---	------	--	------	---	---------------	---------------	----------	-----

Client Sample ID: CJH-W-10B
Collection Date: 3/30/17 9:52

Lab ID: 17D0108-19
Matrix: Drinking Water

Analyses	Result	Limit	Qual	Units	DF	Date Prepared	Date Analyzed	Method	Analyst
----------	--------	-------	------	-------	----	---------------	---------------	--------	---------

Metals by ICP-MS

*Lead	U	2.00		µg/L	1	4/23/17 14:39	4/23/17 18:47	EPA200.8	JTC
-------	---	------	--	------	---	---------------	---------------	----------	-----

Client Sample ID: CJH-S-11A
Collection Date: 3/30/17 9:56

Lab ID: 17D0108-20
Matrix: Drinking Water

Analyses	Result	Limit	Qual	Units	DF	Date Prepared	Date Analyzed	Method	Analyst
----------	--------	-------	------	-------	----	---------------	---------------	--------	---------

Metals by ICP-MS

*Lead	U	2.00		µg/L	1	4/23/17 14:39	4/23/17 18:51	EPA200.8	JTC
-------	---	------	--	------	---	---------------	---------------	----------	-----

Prairie Analytical Systems, Inc.

Date: 4/28/2017

LABORATORY RESULTS

Client: Aires Consulting Group
Project: Zion District 6/ Central Jr High
Client Sample ID: CJH-S-11B
Collection Date: 3/30/17 9:58

Lab Order: 17D0108
Lab ID: 17D0108-21
Matrix: Drinking Water

Analyses	Result	Limit	Qual	Units	DF	Date Prepared	Date Analyzed	Method	Analyst
Metals by ICP-MS									
*Lead	U	2.00		µg/L	1	4/23/17 14:39	4/23/17 18:55	EPA200.8	JTC

Client Sample ID: CJH-W-12A
Collection Date: 3/30/17 10:05

Lab ID: 17D0108-22
Matrix: Drinking Water

Analyses	Result	Limit	Qual	Units	DF	Date Prepared	Date Analyzed	Method	Analyst
Metals by ICP-MS									
*Lead	2.56	2.00		µg/L	1	4/23/17 14:39	4/23/17 19:00	EPA200.8	JTC

Client Sample ID: CJH-W-12B
Collection Date: 3/30/17 10:07

Lab ID: 17D0108-23
Matrix: Drinking Water

Analyses	Result	Limit	Qual	Units	DF	Date Prepared	Date Analyzed	Method	Analyst
Metals by ICP-MS									
*Lead	2.17	2.00		µg/L	1	4/23/17 14:39	4/23/17 19:17	EPA200.8	JTC

Client Sample ID: CJH-W-13A
Collection Date: 3/30/17 10:20

Lab ID: 17D0108-24
Matrix: Drinking Water

Analyses	Result	Limit	Qual	Units	DF	Date Prepared	Date Analyzed	Method	Analyst
Metals by ICP-MS									
*Lead	U	2.00		µg/L	1	4/23/17 14:39	4/23/17 19:22	EPA200.8	JTC

Client Sample ID: CJH-W-13B
Collection Date: 3/30/17 10:22

Lab ID: 17D0108-25
Matrix: Drinking Water

Analyses	Result	Limit	Qual	Units	DF	Date Prepared	Date Analyzed	Method	Analyst
Metals by ICP-MS									
*Lead	U	2.00		µg/L	1	4/23/17 14:39	4/23/17 19:26	EPA200.8	JTC

Client Sample ID: CJH-W-14A
Collection Date: 3/30/17 10:30

Lab ID: 17D0108-26
Matrix: Drinking Water

Analyses	Result	Limit	Qual	Units	DF	Date Prepared	Date Analyzed	Method	Analyst
Metals by ICP-MS									
*Lead	7.39	2.00		µg/L	1	4/23/17 14:39	4/23/17 19:31	EPA200.8	JTC

Client Sample ID: CJH-W-14B
Collection Date: 3/30/17 10:33

Lab ID: 17D0108-27
Matrix: Drinking Water

Analyses	Result	Limit	Qual	Units	DF	Date Prepared	Date Analyzed	Method	Analyst
Metals by ICP-MS									
*Lead	2.20	2.00		µg/L	1	4/23/17 14:39	4/23/17 19:35	EPA200.8	JTC

Prairie Analytical Systems, Inc.**Date:** 4/28/2017

LABORATORY RESULTS

Client: Aires Consulting Group**Project:** Zion District 6/ Central Jr High**Lab Order:** 17D0108

Prairie Analytical Systems, Inc.

Date: 4/28/2017

LABORATORY RESULTS

Client: Aires Consulting Group

Project: Zion District 6/ Central Jr High

Lab Order: 17D0108

Metals by ICP-MS - Quality Control

Analyte	Result	Reporting Limit	Units	Spike Level	Source Result	%REC	%REC Limits	RPD	RPD Limit	Notes
---------	--------	-----------------	-------	-------------	---------------	------	-------------	-----	-----------	-------

Batch A002038 - EPA 200.8 Metals

Blank (A002038-BLK1)

Prepared & Analyzed: 04/23/201

Lead	U	2.00	µg/L
------	---	------	------

LCS (A002038-BS1)

Prepared & Analyzed: 04/23/201

Lead	481	2.00	µg/L	500.00	96	85-115
------	-----	------	------	--------	----	--------

Matrix Spike (A002038-MS1)

Source: 17D0088-17

Prepared & Analyzed: 04/23/201

Lead	422	2.00	µg/L	500.00	0.803	84	75-125
------	-----	------	------	--------	-------	----	--------

Matrix Spike (A002038-MS2)

Source: 17D0108-04

Prepared & Analyzed: 04/23/201

Lead	454	2.00	µg/L	500.00	0.754	91	75-125
------	-----	------	------	--------	-------	----	--------

Matrix Spike Dup (A002038-MSD1)

Source: 17D0088-17

Prepared & Analyzed: 04/23/201

Lead	502	2.00	µg/L	500.00	0.803	100	75-125	17	20
------	-----	------	------	--------	-------	-----	--------	----	----

Matrix Spike Dup (A002038-MSD2)

Source: 17D0108-04

Prepared & Analyzed: 04/23/201

Lead	428	2.00	µg/L	500.00	0.754	85	75-125	6	20
------	-----	------	------	--------	-------	----	--------	---	----

Batch A002040 - EPA 200.8 Metals

Blank (A002040-BLK1)

Prepared & Analyzed: 04/23/201

Lead	U	2.00	µg/L
------	---	------	------

LCS (A002040-BS1)

Prepared & Analyzed: 04/23/201

Lead	485	2.00	µg/L	500.00	97	85-115
------	-----	------	------	--------	----	--------

Matrix Spike (A002040-MS1)

Source: 17D0108-17

Prepared & Analyzed: 04/23/201

Lead	435	2.00	µg/L	500.00	2.10	87	75-125
------	-----	------	------	--------	------	----	--------

Prairie Analytical Systems, Inc.

Date: 4/28/2017

LABORATORY RESULTS

Client: Aires Consulting Group

Project: Zion District 6/ Central Jr High

Lab Order: 17D0108

Metals by ICP-MS - Quality Control

Analyte	Result	Reporting Limit	Units	Spike Level	Source Result	%REC	%REC Limits	RPD	RPD Limit	Notes
---------	--------	--------------------	-------	----------------	------------------	------	----------------	-----	--------------	-------

Batch A002040 - EPA 200.8 Metals

Matrix Spike (A002040-MS2)		Source: 17D0108-27		Prepared & Analyzed: 04/23/201						
Lead	464	2.00	µg/L	500.00	2.20	92	75-125			
Matrix Spike Dup (A002040-MSD1)		Source: 17D0108-17		Prepared & Analyzed: 04/23/201						
Lead	408	2.00	µg/L	500.00	2.10	81	75-125	6	20	
Matrix Spike Dup (A002040-MSD2)		Source: 17D0108-27		Prepared & Analyzed: 04/23/201						
Lead	447	2.00	µg/L	500.00	2.20	89	75-125	4	20	

Batch A002068 - EPA 200.8 Metals

Blank (A002068-BLK1)		Prepared: 04/24/201 Analyzed: 04/25/201								
Lead	U	2.00	µg/L							
LCS (A002068-BS1)		Prepared: 04/24/201 Analyzed: 04/25/201								
Lead	509	2.00	µg/L	500.00		102	85-115			
Matrix Spike (A002068-MS1)		Source: 17D0151-01		Prepared: 04/24/201 Analyzed: 04/25/201						
Lead	559	2.00	µg/L	500.00	61.0	100	75-125			
Matrix Spike (A002068-MS2)		Source: 17D0110-07		Prepared: 04/24/201 Analyzed: 04/25/201						
Lead	534	2.00	µg/L	500.00	36.4	99	75-125			
Matrix Spike Dup (A002068-MSD1)		Source: 17D0151-01		Prepared: 04/24/201 Analyzed: 04/25/201						
Lead	545	2.00	µg/L	500.00	61.0	97	75-125	3	20	
Matrix Spike Dup (A002068-MSD2)		Source: 17D0110-07		Prepared: 04/24/201 Analyzed: 04/25/201						
Lead	572	2.00	µg/L	500.00	36.4	107	75-125	7	20	

Prairie Analytical Systems, Inc.**Date:** 4/28/2017

LABORATORY RESULTS

Client: Aires Consulting Group**Project:** Zion District 6/ Central Jr High**Lab Order:** 17D0108

Notes and Definitions

* NELAC certified compound.

U Analyte not detected (i.e. less than RL or MDL).

Chain of Custody Record

Central IL - 1210 Capital Airport Drive - Springfield, IL 62707-8490 - Phone (217) 753-1148 - Facsimile (217) 753-1152
 Chicago IL Office - 9114 Virginia Rd., Ste 112 - Lake in the Hills, IL 60156 - Phone (847) 651-2604 - Facsimile (847) 458-9680
 Central / Southern IL Contact - Phone (217) 414-7762 - Facsimile (217) 753-1152



Client		Aires Consulting - Gallagher Bassett	
Address		1550 Hubbard Ave	
City, State, Zip Code		Batavia, IL 60510	
Phone / Facsimile		630.879.3006	
Project Name / Number		Zion District 6	
Project Location		Central Jr High 1716 27th St, Zion	
P.O. # or Invoice To		17-18288	
Contact Person		Geoff Bacci II	
Sample Description	Date	Sampling Time	Matrix Code
See attached Addendum (1 pages) for sample information (13 samples)			
CJH-W-01A	8/5/17	5/30/17	
CJH-W-01B	8/5/17		
CJH-S-02A	8/5/17		
CJH-S-02B	8/5/17		
CJH-S-03A	9/10/17		
CJH-S-03B	9/10/17		
CJH-S-04A	9/10/17		
CJH-S-04B	9/10/17		
CJH-S-05A	9/10/17		
CJH-S-05B	9/10/17		
Matrix Code	DW - Drinking Water	GW - Ground Water	NA - Non-Aqueous Liquid
Preservative Code	0 - None	1 - HCl	2 - H2SO4
Relinquished By	Date	Time	Received By
Dan...	4/13/17	11:00	10/10/17
10/10/17	4/14/17	2:35	10/10/17
	4/14/17	17:00	10/10/17
Special Instructions:		All compliance samples collected in 250 mL bottles.	
Analysis and/or Method Requested		Lead in Drinking Water - IL	
Reporting		TACO	
Residential / Commercial		Residential	
A B C D E F		A B C D E F	
RISC		Residential	
Sampler Comments			
On wet ice?		Yes <input checked="" type="checkbox"/> No <input type="checkbox"/>	
QC Level		1 <input checked="" type="checkbox"/> 2 <input type="checkbox"/> 3 <input type="checkbox"/> 4 <input type="checkbox"/>	
Turnaround Time: Standard		Date Required:	
Rush <input checked="" type="checkbox"/>		Date Required:	
Temperature (°C)		17.8	

Copies: White - Client / Yellow - PAS, Inc. / Pink - Sampler
 PAS COC - Aires

Page 1 of 2

Revision 4
 March 21, 2017

Chain of Custody Addendum Sample Information

Client	Aires Consulting - Gallagher Bassett
Project Name / Number	District 6
Project Location	Central Jr High
P.O. # or Invoice To	17-18288
Contact Person	Geoff Bacci II 630-726-2185

* Type: W = Water fountain B = Bottle fill S = Sink I = Incoming source

Sample Description	Sampling	Time Last Used	Matrix Code	Preserv Code	Sample Containers		Sample Type		Analysis Requested		Sampler Comments
	Date	Time			No. of	Size	Comp	Grab	Pb in Drinking Water	pH	
C											
CJH-W-06A	3/30/17	9:25	DW	0	1	500 mL		X	X	X	
CJH-W-06B		9:27	DW	0	1	250 mL		X	X		
CJH-W-07		9:30	DW	0	1	250 mL		X	X		
CJH-W-08A		9:40	DW	0	1	250 mL		X	X		
CJH-W-08B		9:42	DW	0	1	250 mL		X	X		
CJH-W-09A		9:48	DW	0	1	250 mL		X	X		
CJH-W-09B		9:47	DW	0	1	250 mL		X	X		
CJH-W-10A		9:50	DW	0	1	250 mL		X	X		
CJH-W-10B		9:52	DW	0	1	250 mL		X	X		
CJH-S-11A		9:56	DW	0	1	250 mL		X	X		
CJH-S-11B		9:58	DW	0	1	250 mL		X	X		
CJH-W-12A		10:05	DW	0	1	250 mL		X	X		
CJH-W-12B		10:07	DW	0	1	250 mL		X	X		
CJH-W-13A	3/30/17	10:20	DW	0	1	250 mL		X	X		
CJH-W-13B		10:22	DW	0	1	250 mL		X	X		
CJH-W-14A		10:30	DW	0	1	250 mL		X	X		
CJH-W-14B		10:33	DW	0	1	250 mL		X	X		
C			DW	0	1	250 mL		X	X		
C			DW	0	1	250 mL		X	X		

Sampling info per
by Darling @ 4/5/17

20882