WATER QUALITY TESTING

FOR

***ZION SCHOOL DISTRICT 6
SHILOH PARK SCHOOL***

ZION, ILLINOIS

MARCH 30, 2017

PROJECT NUMBER: 17-18288

TABLE OF CONTENTS

INTRODUCTION.....	1
RESULTS.....	1
PROFESSIONAL CERTIFICATION	2

Appendix I: Sample Locations and Sample Map

Appendix II: Laboratory Results

INTRODUCTION

Zion School District 6 implemented a proactive program of water testing at the Shiloh Park School. Water sampling was conducted by David Johnson an Aires associate consultant on March 30, 2017. Mr. Geoffrey J. Bacci, II, PE designed the study and developed this report.

All sampling methodology followed protocol required by The Lead in Drinking Water Testing Bill (LDWTB) and guidelines published by the Illinois Department of Public Health (IDPH). Detailed background information on testing requirements, methodology and lead health effects are included in the main report to the District that summarizes results and offers recommendations.

RESULTS

Field sheets identifying sample numbers and sample locations maps are included in Appendix I. Laboratory results are included in Appendix II.

Results that exceed 5 ppb must be communicated to parents in writing. Results that exceeded the EPA action level of 20 ppb are shown in **bold print**. The following locations are results that exceeded 5 ppb:

- SH-W-08B: flush drinking fountain across from room 119 – 6.91 ppb
- SH-S-10A: first draw room 111 sink – 6.01 ppb
- **SH-S-11A: first draw room 112 sink – 104 ppb**
- SH-S-12B: flush room 125 sink – 5.43 ppb
- SH-S-13A: first draw room 126 sink – 10.2 ppb
- **SH-S-14A: first draw room 113 sink – 23.7 ppb**
- SH-S-14B: flush room 113 sink – 5.01 ppb.

Remaining results should at minimum be posted on the District's website within 7 days. The results of all samples should be e mailed to IDPH within 7 days.

Drinking fountains that exceed the EPA action level of 20 ppb should be taken out of service. Sinks that exceed the EPA action level of 20 ppb should be labeled to avoid using as a drinking or cooking source.

Further investigation and corrective action is necessary to identify the lead source and identify corrective action to reduce lead levels.

PROFESSIONAL CERTIFICATION

Aires Consulting, a division of Gallagher Bassett Services, Inc. conducted this study in the interest of **Zion School District 6** to assist in meeting environmental obligations and regulations. In this respect, we hope the results of this study are useful. *This study was not intended to include every environmental exposure that may be present at the facility; only those items specifically addressed in the report were evaluated.* If you have any questions concerning this study please let us know.

Respectfully Submitted,



Geoffrey J. Bacci, II, PE
Director Operations

Sample Collection

Project Location	Shiloh Park	Consultant		Last Time Used:
P.O. #		Date		Date Time:

* Type: W = Water fountain B= Bottle fill S = Sink I = Incoming source

Sample Description School ID Type* Sample #	Sampling Time	Sample Location	Outlet Description (Make/Model)	Sampler Comments
SH-S-01A	10:05	Kitchen	East sink - stainless steel	
SH-S-01B	10:07			
SH-S-02A	10:10	Kitchen	West sink - stainless steel	
SH-S-02B	10:12			
SH-W-03A	10:15		Elkay	
SH-W-03B	10:17	Outside gym	Elkay	
SH-W-04A	11:20	near Room 101	Elkay	
SH-W-04B	11:22			
SH-W-05A	11:25	Hallway	lower level Elkay	
SH-W-05B	11:27			
SH-I-06	11:35	Pump Room	Intake	PH = 7.34 4/4/17
SH-W-07A	11:38	Across from Room 122	Elkay	
SH-W-07B	11:40			
SH-W-08A	11:42	Across from Room 119	?	
SH-W-08B	11:44			
SH-W-09A	11:45	Across from Room 117	Elkay	
SH-W-09B	11:47			
SH-S-10A	11:55	Room 111	Porcelain	
SH-S-10B	11:57			
SH-S-11A	12:00	Room 112	Porcelain	
SH-S-11B	12:02			
SH-S-12A	12:05	Room 125	Porcelain	
SH-S-12B	12:07			

* Type: W = Water fountain B= Bottle fill S = Sink I = Incoming source

Aires Pb in Drinking Water Collection

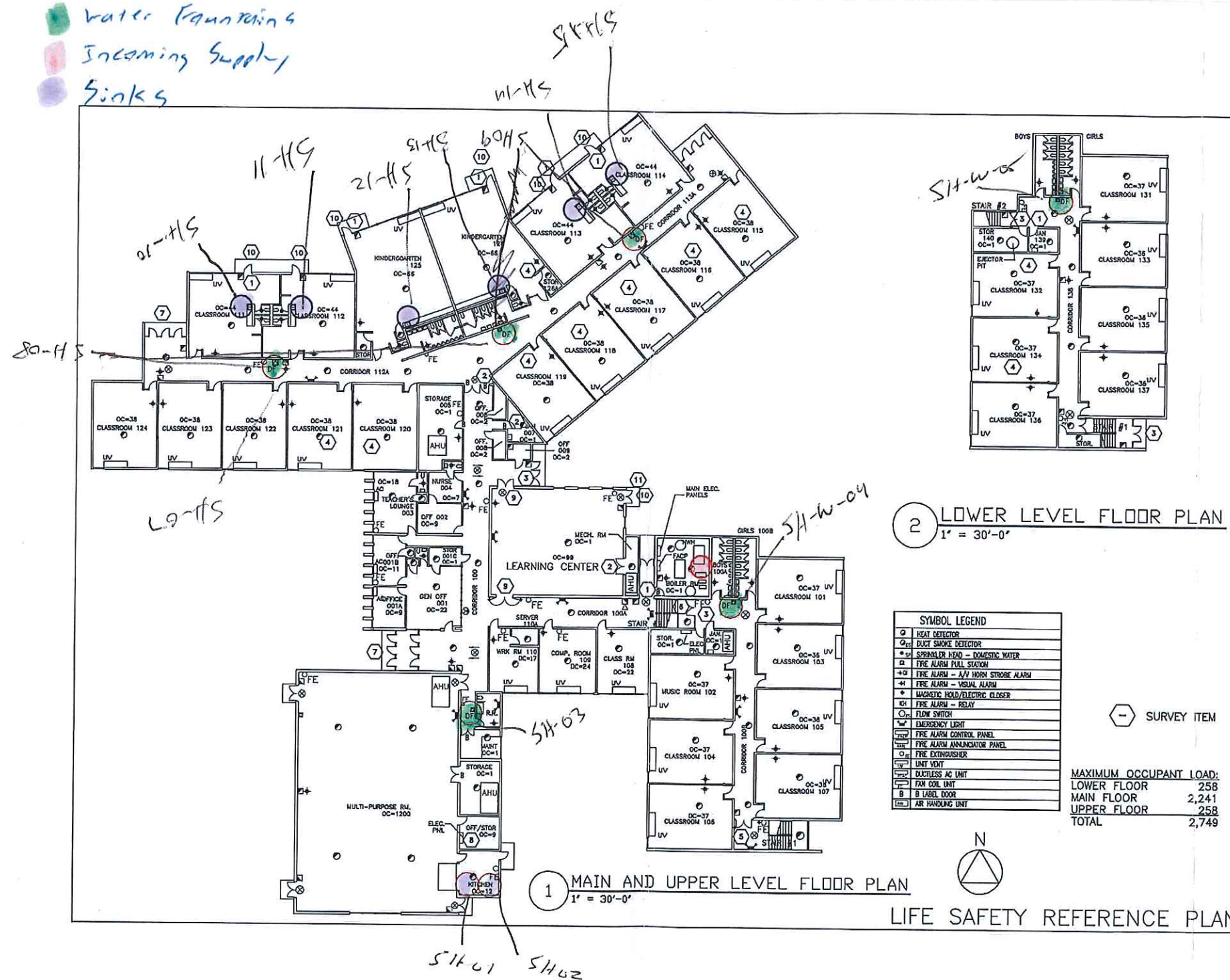

SR	TEN YEAR SURVEY	FOR	R.R.P. INC ARCHITECTS DESIGNERS WILL DOUGLAS CT. NORTH PEASE IL 60085 708-945-1111	SHEET NO. 1421
2 OF 3	ZION-ELEMENTARY SCHOOL DISTRICT #6 SHILOH PARK ELEMENTARY SCHOOL STATE PARK TRAIL ILLINOIS			DWG. DATE 10/20/15

SR	TEN YEAR SURVEY	FOR	R.R.P.	ARCHITECTS DESIGNERS WILL DOUGLAS CT. NORTH PEASE IL 60085 708-945-1111	SHEET NO. 1421
2 OF 3	ZION-ELEMENTARY SCHOOL DISTRICT #6				DWG. 10/20/15
	SHILOH PARK ELEMENTARY SCHOOL				



Friday, April 28, 2017

Geoff Bacci II
 Aires Consulting Group
 1550 Hubbard Ave.
 Batavia, IL 60510
 TEL: (630) 879-3006
 FAX: (630) 879-3014

RE: Zion District 6/ Shiloh Park Elementary School

PAS WO: 17D0138

Prairie Analytical Systems, Inc. received 29 sample(s) on 4/4/2017 for the analyses presented in the following report.

All applicable quality control procedures met method specific acceptance criteria unless otherwise noted.

This report shall not be reproduced, except in full, without the prior written consent of Prairie Analytical Systems, Inc.

If you have any questions, please feel free to contact me at (224) 253-1348.

Respectfully submitted,

A handwritten signature in black ink, appearing to read "Christina E. Pierce".

Christina E. Pierce
 Project Manager

Certifications: NELAP/NELAC - IL #100323

1210 Capital Airport Drive	*	Springfield, IL 62707	*	1.217.753.1148	*	1.217.753.1152 Fax
9114 Virginia Road Suite #112	*	Lake in the Hills, IL 60156	*	1.847.651.2604	*	1.847.458.0538 Fax

Prairie Analytical Systems, Inc.

Date: 4/28/2017

LABORATORY RESULTS

Client: Aires Consulting Group

Project: Zion District 6/ Shiloh Park Elementary School

Lab Order: 17D0138

Client Sample ID: SH-S-01A

Lab ID: 17D0138-01

Collection Date: 4/4/17 11:05

Matrix: Drinking Water

Analyses	Result	Limit	Qual	Units	DF	Date Prepared	Date Analyzed	Method	Analyst
Metals by ICP-MS									
*Lead	4.03	2.00		µg/L	1	4/26/17 12:18	4/26/17 19:49	EPA200.8	JTC

Client Sample ID: SH-S-01B

Lab ID: 17D0138-02

Collection Date: 4/4/17 11:07

Matrix: Drinking Water

Analyses	Result	Limit	Qual	Units	DF	Date Prepared	Date Analyzed	Method	Analyst
Metals by ICP-MS									
*Lead	3.73	2.00		µg/L	1	4/26/17 12:18	4/26/17 19:54	EPA200.8	JTC

Client Sample ID: SH-S-02A

Lab ID: 17D0138-03

Collection Date: 4/4/17 11:10

Matrix: Drinking Water

Analyses	Result	Limit	Qual	Units	DF	Date Prepared	Date Analyzed	Method	Analyst
Metals by ICP-MS									
*Lead	2.70	2.00		µg/L	1	4/26/17 12:18	4/26/17 20:11	EPA200.8	JTC

Client Sample ID: SH-S-02B

Lab ID: 17D0138-04

Collection Date: 4/4/17 11:12

Matrix: Drinking Water

Analyses	Result	Limit	Qual	Units	DF	Date Prepared	Date Analyzed	Method	Analyst
Metals by ICP-MS									
*Lead	2.82	2.00		µg/L	1	4/26/17 12:18	4/26/17 20:24	EPA200.8	JTC

Client Sample ID: SH-W-03A

Lab ID: 17D0138-05

Collection Date: 4/4/17 11:15

Matrix: Drinking Water

Analyses	Result	Limit	Qual	Units	DF	Date Prepared	Date Analyzed	Method	Analyst
Metals by ICP-MS									
*Lead	U	2.00		µg/L	1	4/26/17 12:18	4/26/17 20:29	EPA200.8	JTC

Client Sample ID: SH-W-03B

Lab ID: 17D0138-06

Collection Date: 4/4/17 11:17

Matrix: Drinking Water

Analyses	Result	Limit	Qual	Units	DF	Date Prepared	Date Analyzed	Method	Analyst
Metals by ICP-MS									
*Lead	U	2.00		µg/L	1	4/26/17 12:18	4/26/17 20:33	EPA200.8	JTC

Client Sample ID: SH-W-04A

Lab ID: 17D0138-07

Collection Date: 4/4/17 11:20

Matrix: Drinking Water

Analyses	Result	Limit	Qual	Units	DF	Date Prepared	Date Analyzed	Method	Analyst
Metals by ICP-MS									
*Lead	3.30	2.00		µg/L	1	4/26/17 12:18	4/26/17 20:38	EPA200.8	JTC

Prairie Analytical Systems, Inc.

Date: 4/28/2017

LABORATORY RESULTS

Client:	Aires Consulting Group					Lab Order:	17D0138			
Project:	Zion District 6/ Shiloh Park Elementary School									
Client Sample ID:	SH-W-04B					Lab ID:	17D0138-08			
Collection Date:	4/4/17 11:22					Matrix:	Drinking Water			
Analyses	Result	Limit	Qual	Units	DF	Date Prepared	Date Analyzed	Method	Analyst	
Metals by ICP-MS										
*Lead	4.27	2.00		µg/L	1	4/26/17 12:18	4/26/17 20:42	EPA200.8	JTC	
Client Sample ID:	SH-W-05A					Lab ID:	17D0138-09			
Collection Date:	4/4/17 11:25					Matrix:	Drinking Water			
Analyses	Result	Limit	Qual	Units	DF	Date Prepared	Date Analyzed	Method	Analyst	
Metals by ICP-MS										
*Lead	2.54	2.00		µg/L	1	4/26/17 12:18	4/26/17 20:47	EPA200.8	JTC	
Client Sample ID:	SH-W-05B					Lab ID:	17D0138-10			
Collection Date:	4/4/17 11:27					Matrix:	Drinking Water			
Analyses	Result	Limit	Qual	Units	DF	Date Prepared	Date Analyzed	Method	Analyst	
Metals by ICP-MS										
*Lead	2.48	2.00		µg/L	1	4/26/17 12:18	4/26/17 20:51	EPA200.8	JTC	
Client Sample ID:	SH-I-06					Lab ID:	17D0138-11			
Collection Date:	4/4/17 11:35					Matrix:	Drinking Water			
Analyses	Result	Limit	Qual	Units	DF	Date Prepared	Date Analyzed	Method	Analyst	
Metals by ICP-MS										
*Lead	188	2.00		µg/L	1	4/26/17 16:30	4/27/17 18:36	EPA200.8	JTC	
Client Sample ID:	SH-W-07A					Lab ID:	17D0138-12			
Collection Date:	4/4/17 11:38					Matrix:	Drinking Water			
Analyses	Result	Limit	Qual	Units	DF	Date Prepared	Date Analyzed	Method	Analyst	
Metals by ICP-MS										
*Lead	U	2.00		µg/L	1	4/26/17 12:18	4/26/17 21:13	EPA200.8	JTC	
Client Sample ID:	SH-W-07B					Lab ID:	17D0138-13			
Collection Date:	4/4/17 11:40					Matrix:	Drinking Water			
Analyses	Result	Limit	Qual	Units	DF	Date Prepared	Date Analyzed	Method	Analyst	
Metals by ICP-MS										
*Lead	U	0.400		µg/L	1	4/26/17 12:18	4/26/17 21:18	EPA200.8	JTC	
Client Sample ID:	SH-W-08A					Lab ID:	17D0138-14			
Collection Date:	4/4/17 11:42					Matrix:	Drinking Water			
Analyses	Result	Limit	Qual	Units	DF	Date Prepared	Date Analyzed	Method	Analyst	
Metals by ICP-MS										
*Lead	2.94	2.00		µg/L	1	4/26/17 16:14	4/26/17 21:31	EPA200.8	JTC	

Prairie Analytical Systems, Inc.

Date: 4/28/2017

LABORATORY RESULTS

Client: Aires Consulting Group
Project: Zion District 6/ Shiloh Park Elementary School
Client Sample ID: SH-W-08A
Collection Date: 4/4/17 11:42

Lab Order: 17D0138
Lab ID: 17D0138-14
Matrix: Drinking Water

Analyses	Result	Limit	Qual	Units	DF	Date Prepared	Date Analyzed	Method	Analyst
----------	--------	-------	------	-------	----	---------------	---------------	--------	---------

Client Sample ID: SH-W-08B
Collection Date: 4/4/17 11:44

Lab ID: 17D0138-15
Matrix: Drinking Water

Analyses	Result	Limit	Qual	Units	DF	Date Prepared	Date Analyzed	Method	Analyst
----------	--------	-------	------	-------	----	---------------	---------------	--------	---------

Metals by ICP-MS

*Lead	6.91	2.00		µg/L	1	4/26/17 16:14	4/26/17 21:44	EPA200.8	JTC
-------	------	------	--	------	---	---------------	---------------	----------	-----

Client Sample ID: SH-W-09A
Collection Date: 4/4/17 11:45

Lab ID: 17D0138-16
Matrix: Drinking Water

Analyses	Result	Limit	Qual	Units	DF	Date Prepared	Date Analyzed	Method	Analyst
----------	--------	-------	------	-------	----	---------------	---------------	--------	---------

Metals by ICP-MS

*Lead	U	2.00		µg/L	1	4/26/17 16:14	4/26/17 21:49	EPA200.8	JTC
-------	---	------	--	------	---	---------------	---------------	----------	-----

Client Sample ID: SH-W-09B
Collection Date: 4/4/17 11:47

Lab ID: 17D0138-17
Matrix: Drinking Water

Analyses	Result	Limit	Qual	Units	DF	Date Prepared	Date Analyzed	Method	Analyst
----------	--------	-------	------	-------	----	---------------	---------------	--------	---------

Metals by ICP-MS

*Lead	2.63	2.00		µg/L	1	4/26/17 16:14	4/26/17 21:53	EPA200.8	JTC
-------	------	------	--	------	---	---------------	---------------	----------	-----

Client Sample ID: SH-S-10A
Collection Date: 4/4/17 11:55

Lab ID: 17D0138-18
Matrix: Drinking Water

Analyses	Result	Limit	Qual	Units	DF	Date Prepared	Date Analyzed	Method	Analyst
----------	--------	-------	------	-------	----	---------------	---------------	--------	---------

Metals by ICP-MS

*Lead	6.01	2.00		µg/L	1	4/26/17 16:14	4/27/17 18:54	EPA200.8	JTC
-------	------	------	--	------	---	---------------	---------------	----------	-----

Client Sample ID: SH-S-10B
Collection Date: 4/4/17 11:57

Lab ID: 17D0138-19
Matrix: Drinking Water

Analyses	Result	Limit	Qual	Units	DF	Date Prepared	Date Analyzed	Method	Analyst
----------	--------	-------	------	-------	----	---------------	---------------	--------	---------

Metals by ICP-MS

*Lead	2.02	2.00		µg/L	1	4/26/17 16:14	4/27/17 18:58	EPA200.8	JTC
-------	------	------	--	------	---	---------------	---------------	----------	-----

Client Sample ID: SH-S-11A
Collection Date: 4/4/17 12:00

Lab ID: 17D0138-20
Matrix: Drinking Water

Analyses	Result	Limit	Qual	Units	DF	Date Prepared	Date Analyzed	Method	Analyst
----------	--------	-------	------	-------	----	---------------	---------------	--------	---------

Metals by ICP-MS

*Lead	104	2.00		µg/L	1	4/26/17 16:14	4/27/17 19:03	EPA200.8	JTC
-------	-----	------	--	------	---	---------------	---------------	----------	-----

Prairie Analytical Systems, Inc.

Date: 4/28/2017

LABORATORY RESULTS

Client:	Aires Consulting Group									
Project:	Zion District 6/ Shiloh Park Elementary School									
Client Sample ID:	SH-S-11B									
Collection Date:	4/4/17 12:02									
						Lab Order:	17D0138			
						Lab ID:	17D0138-21			
						Matrix:	Drinking Water			
Analyses	Result	Limit	Qual	Units	DF	Date Prepared	Date Analyzed	Method	Analyst	
Metals by ICP-MS										
*Lead	2.39	2.00		µg/L	1	4/26/17 16:14	4/27/17 19:07	EPA200.8	JTC	
Client Sample ID:	SH-S-12A									
Collection Date:	4/4/17 12:05									
						Lab ID:	17D0138-22			
						Matrix:	Drinking Water			
Analyses	Result	Limit	Qual	Units	DF	Date Prepared	Date Analyzed	Method	Analyst	
Metals by ICP-MS										
*Lead	4.43	2.00		µg/L	1	4/26/17 16:14	4/27/17 19:12	EPA200.8	JTC	
Client Sample ID:	SH-S-12B									
Collection Date:	4/4/17 12:07									
						Lab ID:	17D0138-23			
						Matrix:	Drinking Water			
Analyses	Result	Limit	Qual	Units	DF	Date Prepared	Date Analyzed	Method	Analyst	
Metals by ICP-MS										
*Lead	5.43	2.00		µg/L	1	4/26/17 16:14	4/27/17 19:16	EPA200.8	JTC	
Client Sample ID:	SH-S-13A									
Collection Date:	4/4/17 12:07									
						Lab ID:	17D0138-24			
						Matrix:	Drinking Water			
Analyses	Result	Limit	Qual	Units	DF	Date Prepared	Date Analyzed	Method	Analyst	
Metals by ICP-MS										
*Lead	10.2	2.00		µg/L	1	4/26/17 16:14	4/27/17 19:21	EPA200.8	JTC	
Client Sample ID:	SH-S-13B									
Collection Date:	4/4/17 12:08									
						Lab ID:	17D0138-25			
						Matrix:	Drinking Water			
Analyses	Result	Limit	Qual	Units	DF	Date Prepared	Date Analyzed	Method	Analyst	
Metals by ICP-MS										
*Lead	3.93	2.00		µg/L	1	4/26/17 16:14	4/27/17 19:34	EPA200.8	JTC	
Client Sample ID:	SH-S-14A									
Collection Date:	4/4/17 12:10									
						Lab ID:	17D0138-26			
						Matrix:	Drinking Water			
Analyses	Result	Limit	Qual	Units	DF	Date Prepared	Date Analyzed	Method	Analyst	
Metals by ICP-MS										
*Lead	23.7	2.00		µg/L	1	4/26/17 16:14	4/27/17 19:56	EPA200.8	JTC	
Client Sample ID:	SH-S-14B									
Collection Date:	4/4/17 12:13									
						Lab ID:	17D0138-27			
						Matrix:	Drinking Water			
Analyses	Result	Limit	Qual	Units	DF	Date Prepared	Date Analyzed	Method	Analyst	
Metals by ICP-MS										
*Lead	5.01	2.00		µg/L	1	4/26/17 16:14	4/27/17 20:00	EPA200.8	JTC	

Prairie Analytical Systems, Inc.

Date: 4/28/2017

LABORATORY RESULTS

Client: Aires Consulting Group

Project: Zion District 6/ Shiloh Park Elementary School

Lab Order: 17D0138

Client Sample ID: SH-S-15A

Lab ID: 17D0138-28

Collection Date: 4/4/17 12:15

Matrix: Drinking Water

Analyses	Result	Limit	Qual	Units	DF	Date Prepared	Date Analyzed	Method	Analyst
Metals by ICP-MS									
*Lead	4.93	2.00		µg/L	1	4/26/17 16:14	4/27/17 20:05	EPA200.8	JTC

Client Sample ID: SH-S-15B

Lab ID: 17D0138-29

Collection Date: 4/4/17 12:17

Matrix: Drinking Water

Analyses	Result	Limit	Qual	Units	DF	Date Prepared	Date Analyzed	Method	Analyst
Metals by ICP-MS									
*Lead	U	2.00		µg/L	1	4/26/17 16:14	4/27/17 20:09	EPA200.8	JTC

Prairie Analytical Systems, Inc.

Date: 4/28/2017

LABORATORY RESULTS

Client: Aires Consulting Group

Project: Zion District 6/ Shiloh Park Elementary School

Lab Order: 17D0138

Metals by ICP-MS - Quality Control

Analyte	Result	Reporting Limit	Units	Spike Level	Source Result	%REC	%REC Limits	RPD	RPD Limit	Notes
---------	--------	-----------------	-------	-------------	---------------	------	-------------	-----	-----------	-------

Batch A002107 - EPA 200.8 Metals

Blank (A002107-BLK1)

Prepared: 04/26/201 Analyzed: 04/27/201

Lead	U	2.00	µg/L
------	---	------	------

LCS (A002107-BS1)

Prepared: 04/26/201 Analyzed: 04/27/201

Lead	526	2.00	µg/L	500.00	105	85-115
------	-----	------	------	--------	-----	--------

Matrix Spike (A002107-MS1)

Source: 17D0129-17

Prepared: 04/26/201 Analyzed: 04/27/201

Lead	598	2.00	µg/L	500.00	69.7	106	75-125
------	-----	------	------	--------	------	-----	--------

Matrix Spike (A002107-MS2)

Source: 17D0243-01

Prepared: 04/26/201 Analyzed: 04/27/201

Lead	538	2.00	µg/L	500.00	3.34	107	75-125
------	-----	------	------	--------	------	-----	--------

Matrix Spike Dup (A002107-MSD1)

Source: 17D0129-17

Prepared: 04/26/201 Analyzed: 04/27/201

Lead	598	2.00	µg/L	500.00	69.7	106	75-125	0.1	20
------	-----	------	------	--------	------	-----	--------	-----	----

Matrix Spike Dup (A002107-MSD2)

Source: 17D0243-01

Prepared: 04/26/201 Analyzed: 04/27/201

Lead	548	2.00	µg/L	500.00	3.34	109	75-125	2	20
------	-----	------	------	--------	------	-----	--------	---	----

Batch A002115 - EPA 200.8 Metals

Blank (A002115-BLK1)

Prepared & Analyzed: 04/26/201

Lead	U	2.00	µg/L
------	---	------	------

LCS (A002115-BS1)

Prepared & Analyzed: 04/26/201

Lead	509	2.00	µg/L	500.00	102	85-115
------	-----	------	------	--------	-----	--------

Matrix Spike (A002115-MS1)

Source: 17D0131-16

Prepared & Analyzed: 04/26/201

Lead	468	2.00	µg/L	500.00	1.51	93	75-125
------	-----	------	------	--------	------	----	--------

Prairie Analytical Systems, Inc.

Date: 4/28/2017

LABORATORY RESULTS

Client: Aires Consulting Group

Project: Zion District 6/ Shiloh Park Elementary School

Lab Order: 17D0138

Metals by ICP-MS - Quality Control

Analyte	Result	Reporting Limit	Units	Spike Level	Source Result	%REC	%REC Limits	RPD	RPD Limit	Notes
---------	--------	--------------------	-------	----------------	------------------	------	----------------	-----	--------------	-------

Batch A002115 - EPA 200.8 Metals

Matrix Spike (A002115-MS2) Source: 17D0138-03 Prepared & Analyzed: 04/26/201

Lead	456	2.00	µg/L	500.00	2.70	91	75-125			
------	-----	------	------	--------	------	----	--------	--	--	--

Matrix Spike Dup (A002115-MSD1) Source: 17D0131-16 Prepared & Analyzed: 04/26/201

Lead	467	2.00	µg/L	500.00	1.51	93	75-125	0.02	20	
------	-----	------	------	--------	------	----	--------	------	----	--

Matrix Spike Dup (A002115-MSD2) Source: 17D0138-03 Prepared & Analyzed: 04/26/201

Lead	469	2.00	µg/L	500.00	2.70	93	75-125	3	20	
------	-----	------	------	--------	------	----	--------	---	----	--

Batch A002132 - EPA 200.8 Metals

Blank (A002132-BLK1) Prepared & Analyzed: 04/26/201

Lead	U	2.00	µg/L							
------	---	------	------	--	--	--	--	--	--	--

LCS (A002132-BS1) Prepared & Analyzed: 04/26/201

Lead	521	2.00	µg/L	500.00		104	85-115			
------	-----	------	------	--------	--	-----	--------	--	--	--

Matrix Spike (A002132-MS1) Source: 17D0138-14 Prepared & Analyzed: 04/26/201

Lead	478	2.00	µg/L	500.00	2.94	95	75-125			
------	-----	------	------	--------	------	----	--------	--	--	--

Matrix Spike (A002132-MS2) Source: 17D0138-24 Prepared: 04/26/201 Analyzed: 04/27/201

Lead	534	2.00	µg/L	500.00	10.2	105	75-125			
------	-----	------	------	--------	------	-----	--------	--	--	--

Matrix Spike Dup (A002132-MSD1) Source: 17D0138-14 Prepared & Analyzed: 04/26/201

Lead	474	2.00	µg/L	500.00	2.94	94	75-125	0.7	20	
------	-----	------	------	--------	------	----	--------	-----	----	--

Matrix Spike Dup (A002132-MSD2) Source: 17D0138-24 Prepared: 04/26/201 Analyzed: 04/27/201

Lead	505	2.00	µg/L	500.00	10.2	99	75-125	6	20	
------	-----	------	------	--------	------	----	--------	---	----	--

Prairie Analytical Systems, Inc.**Date:** 4/28/2017

LABORATORY RESULTS

Client: Aires Consulting Group**Project:** Zion District 6/ Shiloh Park Elementary School**Lab Order:** 17D0138

Notes and Definitions

* NELAC certified compound.

U Analyte not detected (i.e. less than RL or MDL).

Chain of Custody Record

Central IL - 1210 Capital Airport Drive - Springfield, IL 62707-8490 - Phone (217) 753-1148 - Facsimile (217) 753-1152
 Chicago IL Office - 9114 Virginia Rd., Ste 112 - Lake in the Hills, IL 60156 - Phone (847) 651-2604 - Facsimile (847) 458-9680
 Central / Southern IL Contact - Phone (217) 414-7762 - Facsimile (217) 753-1152



www.prairieanalytical.com

Client		Aires Consulting - Gallagher Bassett	
Address		1550 Hubbard Ave	
City, State, Zip Code		Batavia, IL 60510	
Phone / Facsimile		630.879.3006	
Project Name / Number		Zion District 6	
Project Location		Shiloh Park Elementary School 2635 Gabriel Ave, Zion	
P.O. # or Invoice To		17-18288	
Contact Person		Geoff Bacci II	

Sample Description	Sampling		Matrix Code	Preserv Code	No. of Containers	Sample Type	
	Date	Time				Comp	Grab
See attached Addendum (1 pages) for sample information (19 additional samples)							
SH-S-01A	3/30/17	11:05			1		
SH-S-01B		11:07			1		
SH-S-02A		11:10			1		
SH-S-02B		11:12			1		
SH-W-03A		11:15			1		
SH-W-03B		11:17			1		
SH-W-04A		11:20			1		
SH-W-04B		11:22			1		
SH-W-05A		11:25			1		
SH-W-05B		11:27			1		

Matrix Code	Preservative Code	Relinquished By		Received By		Date		Time	Date	Time	Method of Shipment
		Signature	Print Name	Signature	Print Name	Received	Time				
		<i>[Signature]</i>	Dave B	<i>[Signature]</i>	W. Bacci	4/4/17	11:00		4/4/17	10:00 AM	
		<i>[Signature]</i>	W. Bacci	<i>[Signature]</i>	W. Bacci	4/4/17	2:35		4/4/17	14:35	
		<i>[Signature]</i>	C. Bacci	<i>[Signature]</i>	W. Bacci	4/4/17	17:00		4/4/17	18:50	UPS

Matrix Code	A - Aqueous 0 - None	DW - Drinking Water 1 - HCl	GW - Ground Water 2 - H2SO4	NA - Non-Aqueous Liquid 3 - HNO3	S - Solid 4 - NaOH	O - Oil 5 - 5035 Kit	X - Other (Specify)
Reporting	<input type="checkbox"/> CCDD <input type="checkbox"/> Residential <input type="checkbox"/> Industrial / Commercial <input type="checkbox"/> A <input type="checkbox"/> D <input type="checkbox"/> B <input type="checkbox"/> E <input type="checkbox"/> C <input type="checkbox"/> F <input type="checkbox"/> Residential <input type="checkbox"/> Industrial						
Sampler Comments	Lead in Drinking Water - IL						

Turnaround Time, Standard	<input checked="" type="checkbox"/> Rush	QC Level	<input checked="" type="checkbox"/> 1 <input type="checkbox"/> 2 <input type="checkbox"/> 3 <input type="checkbox"/> 4	On wet ice?	<input type="checkbox"/> Yes <input checked="" type="checkbox"/> No	Temperature (°C)	17.8
Date Required							

Appendix II

Special Instructions:
 All compliance samples collected in 250 ml bottles.

Copies: White - Client / Yellow - PAS, Inc. / Pink - Sampler
 PAS COC - Aires

Page 1 of 2

Revision 4
 March 21, 2017

Chain of Custody Addendum Sample Information

W

Client	Aires Consulting - Gallagher Bassett
Project Name / Number	District 6
Project Location	Shiloh Park
P.O. # or Invoice To	17-18288
Contact Person	Geoff Bacci II 630-726-2185

* Type: W = Water fountain B = Bottle fill S = Sink I = Incoming source

School ID	Type*	Sample #	Sampling		Time Last Used		Matrix Code	Preserv Code	Sample Containers		Sample Type		Analysis Requested		Sampler Comments
			Date	Time	Date	Time			No. of	Size	Comp	Grab	Pb in Drinking Water	pH	
SP	SH-1-06		3/30/17	11:35			DW	0	1	500 mL		X	X	X	
SP	SH-1-07A		11:38				DW	0	1	250 mL		X	X		
SP	SH-W-07B		11:40				DW	0	1	250 mL		X	X		
SP	SH-W-08A		11:42				DW	0	1	250 mL		X	X		
SP	SH-W-08B		11:44				DW	0	1	250 mL		X	X		
SP	SH-W-09A		11:45				DW	0	1	250 mL		X	X		
SP	SH-W-09B		11:47				DW	0	1	250 mL		X	X		
SP	SH-S-10A		11:55				DW	0	1	250 mL		X	X		
SP	SH-S-10B		11:57				DW	0	1	250 mL		X	X		
SP	SH-S-11A		12:00				DW	0	1	250 mL		X	X		
SP	SH-S-11B		12:02				DW	0	1	250 mL		X	X		
SP	SH-S-12A		12:05				DW	0	1	250 mL		X	X		
SP	SH-S-12B		12:07				DW	0	1	250 mL		X	X		
SP	SH-S-13A		12:07				DW	0	1	250 mL		X	X		
SP	SH-S-13B		12:08				DW	0	1	250 mL		X	X		
SP	SH-S-14A		12:10				DW	0	1	250 mL		X	X		
SP	SH-S-14B		12:13				DW	0	1	250 mL		X	X		
SP	SH-S-15A		12:15				DW	0	1	250 mL		X	X		
SP	SH-S-15B		12:17				DW	0	1	250 mL		X	X		
SP							DW	0	1	250 mL		X	X		