WATER QUALITY TESTING

FOR

***ZION SCHOOL DISTRICT 6
ELMWOOD SCHOOL***

ZION, ILLINOIS

MARCH 31, 2017

PROJECT NUMBER: 17-18288



A DIVISION OF GALLAGHER BASSETT SERVICES, INC.

1550 Hubbard Ave., Batavia, IL 60510, 630-879-3006

TABLE OF CONTENTS

INTRODUCTION.....	1
RESULTS.....	1
PROFESSIONAL CERTIFICATION	2

Appendix I: Sample Locations and Sample Map

Appendix II: Laboratory Results

INTRODUCTION

Zion School District 6 implemented a proactive program of water testing at the Elmwood School. Water sampling was conducted by David Johnson an Aires associate consultant on March 31, 2017. Mr. Geoffrey J. Bacci, II, PE designed the study and developed this report.

All sampling methodology followed protocol required by The Lead in Drinking Water Testing Bill (LDWTB) and guidelines published by the Illinois Department of Public Health (IDPH). Detailed background information on testing requirements, methodology and lead health effects are included in the main report to the District that summarizes results and offers recommendations.

RESULTS

Field sheets identifying sample numbers and sample locations maps are included in Appendix I. Laboratory results are included in Appendix II.

Results that exceed 5 ppb must be communicated to parents in writing. Results that exceeded the EPA action level of 20 ppb are shown in **bold print**. The following locations are results that exceeded 5 ppb:

- ELM-S-02A: first draw kitchen west sink – 5.18 ppb
- **ELM-W-07A: first draw drinking fountain room 203 – 67.9 ppb**
- **ELM-W-07B: flush drinking fountain room 203 – 34.4 ppb.**

Remaining results should at minimum be posted on the District's website within 7 days. The results of all samples should be e mailed to IDPH within 7 days.

Drinking fountains that exceed the EPA action level of 20 ppb should be taken out of service. Sinks that exceed the EPA action level of 20 ppb should be labeled to avoid using as a drinking or cooking source.

Further investigation and corrective action is necessary to identify the lead source and identify corrective action to reduce lead levels.

PROFESSIONAL CERTIFICATION

Aires Consulting, a division of Gallagher Bassett Services, Inc. conducted this study in the interest of **Zion School District 6** to assist in meeting environmental obligations and regulations. In this respect, we hope the results of this study are useful. *This study was not intended to include every environmental exposure that may be present at the facility; only those items specifically addressed in the report were evaluated.* If you have any questions concerning this study please let us know.

Respectfully Submitted,



Geoffrey J. Bacci, II, PE
Director Operations

Appendix I
Sample Collection

Page ____ of ____

Project Location	Elmwood	Consultant		Last Time Used:
P.O. #		Date		Date: _____ Time: _____

* Type: W = Water fountain B= Bottle fill S = Sink I = Incoming source

Sample Description School ID Type* Sample #	Sampling Time	Sample Location	Outlet Description (Make/Model)	Sampler Comments
Elm-W-01A	10:10	Gym	Elkay	
Elm-W-01B	10:12			
Elm-S-02A	10:15	Kitchen west	Stainless Steel	
Elm-S-02B	10:17			
Elm-S-03A	10:19	Kitchen west	Stainless Steel	
Elm-S-03B	10:20			
Elm-S-04A	10:22	Kitchen east	Stainless Steel	
Elm-S-04B	10:24			
Elm-W-05A	10:28	Across from Room 101	Elkay	
Elm-W-05B	10:30			
Elm-W-06A	10:32	Next to Room 107	Elkay	
Elm-W-06B	10:34			
Elm-W-07A	10:40	Next to Room 203	Elkay	
Elm-W-07B	10:42			
Elm-W-08A	10:44	Next to Room 209	Elkay	
Elm-W-08B	10:45			
Elm-I-09	10:50	Boiler Room	In Take	PH= 7.91 4/4/17 NB

- Water Fountains
- Kitchen Sink
- Incoming Supply

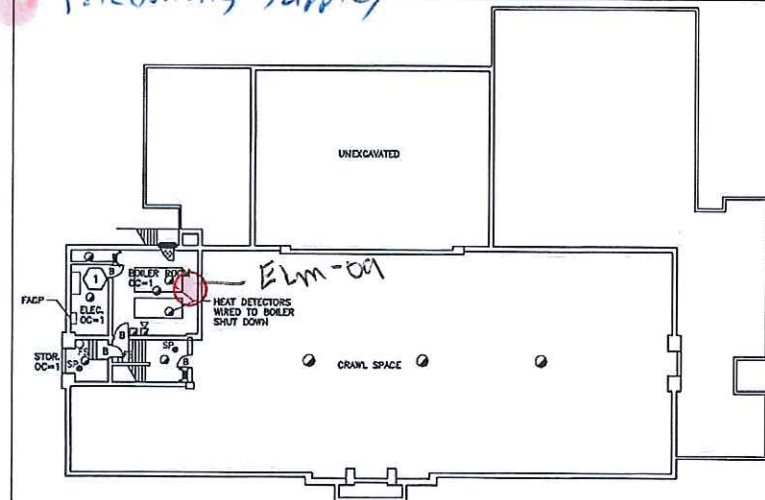

1 LOWER LEVEL PLAN
1" = 30'-0"

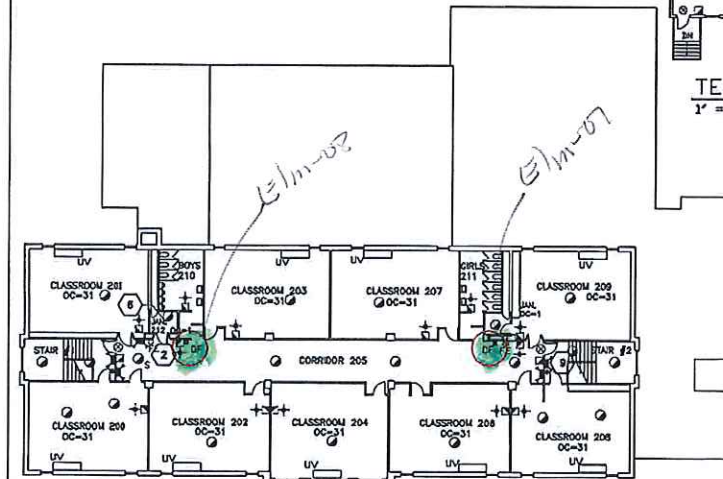

3 2ND FLOOR PLAN
1" = 30'-0"

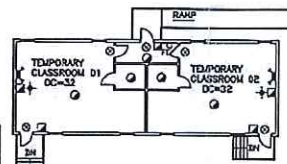

TEMPORARY CLASSROOMS
1" = 30'-0"

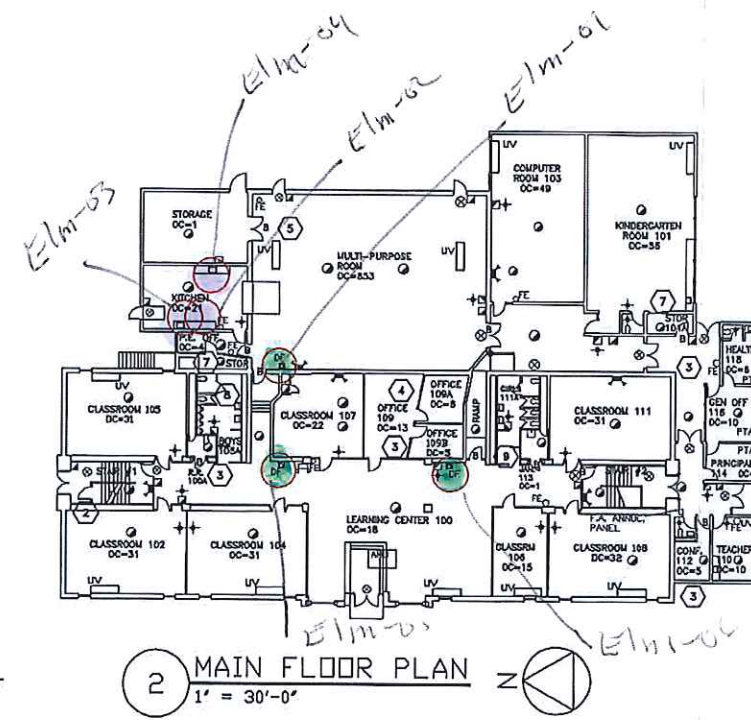

2 MAIN FLOOR PLAN
1" = 30'-0"

SYMBOL LEGEND	
⊙	AUTOMATIC FIRE DETECTOR
⊙ ₃₀	DUCT SMOKE DETECTOR
⊙ _{SP}	SPRINKLER HEAD - DOMESTIC WATER
⊙ _{PA}	FIRE ALARM PULL STATION
⊙ _{AS}	FIRE ALARM - A/V HORN STROBE ALARM
⊙ _{VS}	FIRE ALARM - VISUAL ALARM
⊙ _{HC}	MAGNETIC HOLD/ELECTRIC CLOSER
⊙ _{RL}	FIRE ALARM - RELAY
⊙ _{FS}	FIRE SWITCH
⊙ _{EL}	EMERGENCY LIGHT
⊙ _{CP}	FIRE ALARM CONTROL PANEL
⊙ _{AP}	FIRE ALARM ANNUNCIATOR PANEL
⊙ _{EX}	FIRE EXTINGUISHER
⊙ _{UV}	UNIT VENT
⊙ _{AC}	EXTRACT AC UNIT

⊙ SURVEY ITEM

MAXIMUM OCCUPANT LOAD:
MAIN LEVEL: 1,258
2nd LEVEL: 281
TEMPORARY: 64
LOWER LEVEL: 03
TOTAL: 1,606

LIFE SAFETY REFERENCE PLAN

PROJECT NO.
1421
DATE
07/09/15

ARCHITECTS
DESIGNERS
1122 DOUGLAS CT.
WAUKESHA, IL 60085

FOR
TEN YEAR SURVEY
ZION ELEMENTARY SCHOOL DISTRICT #6
ELMWOOD ELEMENTARY SCHOOL

SHEET NO.
2 OF 3

RRP INC

SR



Friday, April 28, 2017

Geoff Bacci II
Aires Consulting Group
1550 Hubbard Ave.
Batavia, IL 60510
TEL: (630) 879-3006
FAX: (630) 879-3014

RE: Zion District 6/ Elmwood Elementary School

PAS WO: 17D0130

Prairie Analytical Systems, Inc. received 17 sample(s) on 4/4/2017 for the analyses presented in the following report.

All applicable quality control procedures met method specific acceptance criteria unless otherwise noted.

This report shall not be reproduced, except in full, without the prior written consent of Prairie Analytical Systems, Inc.

If you have any questions, please feel free to contact me at (224) 253-1348.

Respectfully submitted,

A handwritten signature in black ink, appearing to read "Christina E. Pierce".

Christina E. Pierce
Project Manager

Certifications: NELAP/NELAC - IL #100323

1210 Capital Airport Drive	*	Springfield, IL 62707	*	1.217.753.1148	*	1.217.753.1152 Fax
9114 Virginia Road Suite #112	*	Lake in the Hills, IL 60156	*	1.847.651.2604	*	1.847.458.0538 Fax

Prairie Analytical Systems, Inc.

Date: 4/28/2017

LABORATORY RESULTS

Client: Aires Consulting Group
Project: Zion District 6/ Elmwood Elementary School
Client Sample ID: ELM-W-01A
Collection Date: 3/31/17 10:10

Lab Order: 17D0130
Lab ID: 17D0130-01
Matrix: Drinking Water

Analyses	Result	Limit	Qual	Units	DF	Date Prepared	Date Analyzed	Method	Analyst
Metals by ICP-MS									
*Lead	U	2.00		µg/L	1	4/26/17 12:10	4/26/17 15:20	EPA200.8	JTC

Client Sample ID: ELM-W-01B
Collection Date: 3/31/17 10:12

Lab ID: 17D0130-02
Matrix: Drinking Water

Analyses	Result	Limit	Qual	Units	DF	Date Prepared	Date Analyzed	Method	Analyst
Metals by ICP-MS									
*Lead	3.99	2.00		µg/L	1	4/26/17 12:10	4/26/17 15:24	EPA200.8	JTC

Client Sample ID: ELM-S-02A
Collection Date: 3/31/17 10:15

Lab ID: 17D0130-03
Matrix: Drinking Water

Analyses	Result	Limit	Qual	Units	DF	Date Prepared	Date Analyzed	Method	Analyst
Metals by ICP-MS									
*Lead	5.18	2.00		µg/L	1	4/26/17 12:10	4/26/17 15:29	EPA200.8	JTC

Client Sample ID: ELM-S-02B
Collection Date: 3/31/17 10:17

Lab ID: 17D0130-04
Matrix: Drinking Water

Analyses	Result	Limit	Qual	Units	DF	Date Prepared	Date Analyzed	Method	Analyst
Metals by ICP-MS									
*Lead	2.21	2.00		µg/L	1	4/26/17 12:10	4/26/17 15:33	EPA200.8	JTC

Client Sample ID: ELM-S-03A
Collection Date: 3/31/17 10:19

Lab ID: 17D0130-05
Matrix: Drinking Water

Analyses	Result	Limit	Qual	Units	DF	Date Prepared	Date Analyzed	Method	Analyst
Metals by ICP-MS									
*Lead	3.33	2.00		µg/L	1	4/26/17 12:10	4/26/17 15:38	EPA200.8	JTC

Client Sample ID: ELM-S-03B
Collection Date: 3/31/17 10:20

Lab ID: 17D0130-06
Matrix: Drinking Water

Analyses	Result	Limit	Qual	Units	DF	Date Prepared	Date Analyzed	Method	Analyst
Metals by ICP-MS									
*Lead	2.28	2.00		µg/L	1	4/26/17 12:10	4/26/17 15:42	EPA200.8	JTC

Client Sample ID: ELM-S-04A
Collection Date: 3/31/17 10:22

Lab ID: 17D0130-07
Matrix: Drinking Water

Analyses	Result	Limit	Qual	Units	DF	Date Prepared	Date Analyzed	Method	Analyst
Metals by ICP-MS									
*Lead	3.07	2.00		µg/L	1	4/26/17 12:10	4/26/17 15:47	EPA200.8	JTC

Prairie Analytical Systems, Inc.

Date: 4/28/2017

LABORATORY RESULTS

Client:	Aires Consulting Group					Lab Order:	17D0130			
Project:	Zion District 6/ Elmwood Elementary School									
Client Sample ID:	ELM-S-04B					Lab ID:	17D0130-08			
Collection Date:	3/31/17 10:24					Matrix:	Drinking Water			
Analyses	Result	Limit	Qual	Units	DF	Date Prepared	Date Analyzed	Method	Analyst	
Metals by ICP-MS										
*Lead	3.89	2.00		µg/L	1	4/26/17 12:10	4/26/17 15:51	EPA200.8	JTC	
Client Sample ID:	ELM-W-05A					Lab ID:	17D0130-09			
Collection Date:	3/31/17 10:28					Matrix:	Drinking Water			
Analyses	Result	Limit	Qual	Units	DF	Date Prepared	Date Analyzed	Method	Analyst	
Metals by ICP-MS										
*Lead	U	2.00		µg/L	1	4/26/17 12:15	4/26/17 16:23	EPA200.8	JTC	
Client Sample ID:	ELM-W-05B					Lab ID:	17D0130-10			
Collection Date:	3/31/17 10:30					Matrix:	Drinking Water			
Analyses	Result	Limit	Qual	Units	DF	Date Prepared	Date Analyzed	Method	Analyst	
Metals by ICP-MS										
*Lead	U	2.00		µg/L	1	4/26/17 12:15	4/26/17 16:36	EPA200.8	JTC	
Client Sample ID:	ELM-W-06A					Lab ID:	17D0130-11			
Collection Date:	3/31/17 10:32					Matrix:	Drinking Water			
Analyses	Result	Limit	Qual	Units	DF	Date Prepared	Date Analyzed	Method	Analyst	
Metals by ICP-MS										
*Lead	U	2.00		µg/L	1	4/26/17 12:15	4/26/17 16:40	EPA200.8	JTC	
Client Sample ID:	ELM-W-06B					Lab ID:	17D0130-12			
Collection Date:	3/31/17 10:34					Matrix:	Drinking Water			
Analyses	Result	Limit	Qual	Units	DF	Date Prepared	Date Analyzed	Method	Analyst	
Metals by ICP-MS										
*Lead	4.75	2.00		µg/L	1	4/26/17 12:15	4/26/17 16:45	EPA200.8	JTC	
Client Sample ID:	ELM-W-07A					Lab ID:	17D0130-13			
Collection Date:	3/31/17 10:40					Matrix:	Drinking Water			
Analyses	Result	Limit	Qual	Units	DF	Date Prepared	Date Analyzed	Method	Analyst	
Metals by ICP-MS										
*Lead	67.9	2.00		µg/L	1	4/26/17 8:40	4/27/17 18:01	EPA200.8	JTC	
Client Sample ID:	ELM-W-07B					Lab ID:	17D0130-14			
Collection Date:	3/31/17 10:42					Matrix:	Drinking Water			
Analyses	Result	Limit	Qual	Units	DF	Date Prepared	Date Analyzed	Method	Analyst	
Metals by ICP-MS										
*Lead	34.4	2.00		µg/L	1	4/26/17 8:40	4/27/17 18:05	EPA200.8	JTC	

Prairie Analytical Systems, Inc.

Date: 4/28/2017

LABORATORY RESULTS

Client: Aires Consulting Group

Project: Zion District 6/ Elmwood Elementary School

Lab Order: 17D0130

Client Sample ID: ELM-W-07B

Lab ID: 17D0130-14

Collection Date: 3/31/17 10:42

Matrix: Drinking Water

Analyses	Result	Limit	Qual	Units	DF	Date Prepared	Date Analyzed	Method	Analyst
----------	--------	-------	------	-------	----	---------------	---------------	--------	---------

Client Sample ID: ELM-W-08A

Lab ID: 17D0130-15

Collection Date: 3/31/17 10:44

Matrix: Drinking Water

Analyses	Result	Limit	Qual	Units	DF	Date Prepared	Date Analyzed	Method	Analyst
----------	--------	-------	------	-------	----	---------------	---------------	--------	---------

Metals by ICP-MS

*Lead	U	2.00		µg/L	1	4/26/17 12:15	4/26/17 16:49	EPA200.8	JTC
-------	---	------	--	------	---	---------------	---------------	----------	-----

Client Sample ID: ELM-W-08B

Lab ID: 17D0130-16

Collection Date: 3/31/17 10:45

Matrix: Drinking Water

Analyses	Result	Limit	Qual	Units	DF	Date Prepared	Date Analyzed	Method	Analyst
----------	--------	-------	------	-------	----	---------------	---------------	--------	---------

Metals by ICP-MS

*Lead	2.46	2.00		µg/L	1	4/26/17 12:15	4/26/17 16:54	EPA200.8	JTC
-------	------	------	--	------	---	---------------	---------------	----------	-----

Client Sample ID: ELM-I-09

Lab ID: 17D0130-17

Collection Date: 3/31/17 10:50

Matrix: Drinking Water

Analyses	Result	Limit	Qual	Units	DF	Date Prepared	Date Analyzed	Method	Analyst
----------	--------	-------	------	-------	----	---------------	---------------	--------	---------

Metals by ICP-MS

*Lead	5.95	2.00		µg/L	1	4/26/17 12:15	4/26/17 17:11	EPA200.8	JTC
-------	------	------	--	------	---	---------------	---------------	----------	-----

Prairie Analytical Systems, Inc.

Date: 4/28/2017

LABORATORY RESULTS

Client: Aires Consulting Group

Project: Zion District 6/ Elmwood Elementary School

Lab Order: 17D0130

Metals by ICP-MS - Quality Control

Analyte	Result	Reporting Limit	Units	Spike Level	Source Result	%REC	%REC Limits	RPD	RPD Limit	Notes
---------	--------	-----------------	-------	-------------	---------------	------	-------------	-----	-----------	-------

Batch A002107 - EPA 200.8 Metals

Blank (A002107-BLK1)

Prepared: 04/26/201 Analyzed: 04/27/201

Lead	U	2.00	µg/L
------	---	------	------

LCS (A002107-BS1)

Prepared: 04/26/201 Analyzed: 04/27/201

Lead	526	2.00	µg/L	500.00	105	85-115
------	-----	------	------	--------	-----	--------

Matrix Spike (A002107-MS1)

Source: 17D0129-17

Prepared: 04/26/201 Analyzed: 04/27/201

Lead	598	2.00	µg/L	500.00	69.7	106	75-125
------	-----	------	------	--------	------	-----	--------

Matrix Spike (A002107-MS2)

Source: 17D0243-01

Prepared: 04/26/201 Analyzed: 04/27/201

Lead	538	2.00	µg/L	500.00	3.34	107	75-125
------	-----	------	------	--------	------	-----	--------

Matrix Spike Dup (A002107-MSD1)

Source: 17D0129-17

Prepared: 04/26/201 Analyzed: 04/27/201

Lead	598	2.00	µg/L	500.00	69.7	106	75-125	0.1	20
------	-----	------	------	--------	------	-----	--------	-----	----

Matrix Spike Dup (A002107-MSD2)

Source: 17D0243-01

Prepared: 04/26/201 Analyzed: 04/27/201

Lead	548	2.00	µg/L	500.00	3.34	109	75-125	2	20
------	-----	------	------	--------	------	-----	--------	---	----

Batch A002113 - EPA 200.8 Metals

Blank (A002113-BLK1)

Prepared & Analyzed: 04/26/201

Lead	U	2.00	µg/L
------	---	------	------

LCS (A002113-BS1)

Prepared & Analyzed: 04/26/201

Lead	516	2.00	µg/L	500.00	103	85-115
------	-----	------	------	--------	-----	--------

Matrix Spike (A002113-MS1)

Source: 17D0110-24

Prepared & Analyzed: 04/26/201

Lead	486	2.00	µg/L	500.00	4.97	96	75-125
------	-----	------	------	--------	------	----	--------

Prairie Analytical Systems, Inc.

Date: 4/28/2017

LABORATORY RESULTS

Client: Aires Consulting Group

Project: Zion District 6/ Elmwood Elementary School

Lab Order: 17D0130

Metals by ICP-MS - Quality Control

Analyte	Result	Reporting Limit	Units	Spike Level	Source Result	%REC	%REC Limits	RPD	RPD Limit	Notes
---------	--------	--------------------	-------	----------------	------------------	------	----------------	-----	--------------	-------

Batch A002113 - EPA 200.8 Metals

Matrix Spike (A002113-MS2)		Source: 17D0129-13		Prepared & Analyzed: 04/26/201						
Lead	497	2.00	µg/L	500.00	13.4	97	75-125			
Matrix Spike Dup (A002113-MSD1)		Source: 17D0110-24		Prepared & Analyzed: 04/26/201						
Lead	494	2.00	µg/L	500.00	4.97	98	75-125	1	20	
Matrix Spike Dup (A002113-MSD2)		Source: 17D0129-13		Prepared & Analyzed: 04/26/201						
Lead	491	2.00	µg/L	500.00	13.4	96	75-125	1	20	

Batch A002114 - EPA 200.8 Metals

Blank (A002114-BLK1)		Prepared & Analyzed: 04/26/201								
Lead	U	2.00	µg/L							
LCS (A002114-BS1)		Prepared & Analyzed: 04/26/201								
Lead	524	2.00	µg/L	500.00		105	85-115			
Matrix Spike (A002114-MS1)		Source: 17D0130-09		Prepared & Analyzed: 04/26/201						
Lead	492	2.00	µg/L	500.00	0.877	98	75-125			
Matrix Spike (A002114-MS2)		Source: 17D0131-06		Prepared & Analyzed: 04/26/201						
Lead	495	2.00	µg/L	500.00	3.14	98	75-125			
Matrix Spike Dup (A002114-MSD1)		Source: 17D0130-09		Prepared & Analyzed: 04/26/201						
Lead	499	2.00	µg/L	500.00	0.877	100	75-125	1	20	
Matrix Spike Dup (A002114-MSD2)		Source: 17D0131-06		Prepared & Analyzed: 04/26/201						
Lead	490	2.00	µg/L	500.00	3.14	97	75-125	1	20	

Prairie Analytical Systems, Inc.**Date:** 4/28/2017

LABORATORY RESULTS

Client: Aires Consulting Group**Project:** Zion District 6/ Elmwood Elementary School**Lab Order:** 17D0130

Notes and Definitions

* NELAC certified compound.

U Analyte not detected (i.e. less than RL or MDL).

Chain of Custody Record

Central IL - 1210 Capital Airport Drive - Springfield, IL 62707-8490 - Phone (217) 753-1148 - Facsimile (217) 753-1152
 Chicago IL Office - 9114 Virginia Rd., Ste 112 - Lake in the Hills, IL 60156 - Phone (847) 651-2604 - Facsimile (847) 458-9680
 Central / Southern IL Contact - Phone (217) 414-7762 - Facsimile (217) 753-1152



Client		Aires Consulting - Gallagher Bassett				Analysis and/or Method Requested										Reporting									
Address		1550 Hubbard Ave														TACO									
City, State, Zip Code		Batavia, IL 60510														Residential									
Phone / Facsimile		630.879.3006														Industrial / Commercial									
Project Name / Number		Zion District 6														A <input type="checkbox"/> D <input type="checkbox"/>									
Project Location		Elmwood Elementary School 3025 Ezra Ave, Zion														B <input type="checkbox"/> E <input type="checkbox"/>									
P.O. # or Invoice To		17-18288														C <input type="checkbox"/> F <input type="checkbox"/>									
Contact Person		Geoff Bacci II														Residential									
Sample Description		Sampling		Matrix		Preserv		No. of		Sample Type												Industrial			
		Date		Time		Code		Code		Containers		Comp												SAMPLER COMMENTS	
See attached Addendum (1 pages) for sample information (7 additional samples)																									
ELM-W-01A		3/31/17		10:10						1															
ELM-W-01B		3/31/17		10:12						1															
ELM-S-02A		3/31/17		10:15						1															
ELM-S-02B		3/31/17		10:17						1															
ELM-S-03A		3/31/17		10:19						1															
ELM-S-03B		3/31/17		10:20						1															
ELM-S-04A		3/31/17		10:22						1															
ELM-S-04B		3/31/17		10:24						1															
ELM-W-05A		3/31/17		10:28						1															
ELM-W-05B		3/31/17		10:30						1															
Matrix Code		A - Aqueous		DW - Drinking Water		1 - HCl		GW - Ground Water		2 - H2SO4		S - Solid		4 - NaOH		NA - Non-Aqueous Liquid		3 - HNO3		O - Oil		5 - 5035 Kit		X - Other (Specify)	
Preservative Code		0 - None																						X - Other (Specify)	
Relinquished By		Date		Time		Date		Time		Date		Time		Date		Time		Date		Time		Date		Time	
Dane A		4/3/17		11:00		4/3/17		11:00		4/3/17		11:00		4/3/17		11:00		4/3/17		11:00		4/3/17		11:00	
V. Baccari		4/4/17		2:35		4/4/17		2:35		4/4/17		2:35		4/4/17		2:35		4/4/17		2:35		4/4/17		2:35	
C. Bacci		4/4/17		17:00		4/4/17		17:00		4/4/17		17:00		4/4/17		17:00		4/4/17		17:00		4/4/17		17:00	
Special Instructions:		All compliance samples collected in 250ml bottles.																							
Turnaround Time: Standard		Rush		QC Level		On wet ice?		Temperature (°C)		Method of Shipment															
Date Required:		Date Required:		Date Required:		Date Required:		Date Required:		Date Required:		Date Required:		Date Required:		Date Required:		Date Required:		Date Required:		Date Required:		Date Required:	

Chain of Custody Addendum Sample Information

Client	Aires Consulting - Gallagher Bassett
Project Name / Number	District 6
Project Location	Elmwood Elementary
P.O. # or Invoice To	17-18288
Contact Person	Geoff Bacci II 630-726-2185

* Type: W = Water fountain B= Bottle fill S = Sink I = Incoming source

School ID	Sample #	Sample Description	Sampling		Time Last Used		Matrix Code	Preserv Code	Sample Containers		Sample Type		Analysis Requested		Sampler Comments
			Date	Time	Date	Time			No. of	Size	Comp	Grab	Pb in Drinking Water	pH	
ELM	1														
ELM	-W-06A	3/31/17	10:32				DW	0	1	500 mL		X	X	X	
ELM	-W-06B		10:34				DW	0	1	250 mL		X	X		
ELM	-W-07A		10:42				DW	0	1	250 mL		X	X		
ELM	-W-07B		10:42				DW	0	1	250 mL		X	X		
ELM	-W-08A		10:44				DW	0	1	250 mL		X	X		
ELM	-W-08B		10:44				DW	0	1	250 mL		X	X		
ELM	-I-09		10:50				DW	0	1	250 mL		X	X		
ELM							DW	0	1	250 mL		X	X		
ELM							DW	0	1	250 mL		X	X		
ELM							DW	0	1	250 mL		X	X		
ELM							DW	0	1	250 mL		X	X		
ELM							DW	0	1	250 mL		X	X		
ELM							DW	0	1	250 mL		X	X		
ELM							DW	0	1	250 mL		X	X		
ELM							DW	0	1	250 mL		X	X		
ELM							DW	0	1	250 mL		X	X		
ELM							DW	0	1	250 mL		X	X		
ELM							DW	0	1	250 mL		X	X		
ELM							DW	0	1	250 mL		X	X		
ELM							DW	0	1	250 mL		X	X		
ELM							DW	0	1	250 mL		X	X		
ELM							DW	0	1	250 mL		X	X		
ELM							DW	0	1	250 mL		X	X		
ELM							DW	0	1	250 mL		X	X		

2 of 2